

Texas A&M University

Enrollment Profile Spring 2001

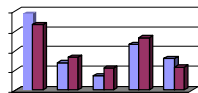

Prepared by
Office of Institutional Studies and Planning
Dr. Cindy Dutschke, Director

TABLE OF CONTENTS

I.	Definitions and Notes.....	1	VI.	Headcount Summaries by Major	
II.	Demographic Summaries			Level.....	40
	University.....	6		Level by Entry Status	48
	College.....	7		Ethnic Origin.....	53
	Classification.....	20		Ethnic Origin by Gender.....	58
	Residency and Tuition Status.....	23	VII.	Geographic Distribution	
III.	Semester Credit Hour Summaries			State	63
	Total Semester Credit Hours (SCH).....	24		Feeder Patterns.....	64
	Weighted Semester Credit Hours (WSCH)	26		Country	78
IV.	Headcount Summaries by Ethnic Origin by Gender		VIII.	Special Population Summaries	
	College.....	28		Entry Status.....	71
	Student Level	29		Housing.....	72
V.	Headcount Summaries by Department			Corps of Cadets.....	73
	Level	30		Special Contract Students.....	74
	Level by Entry Status	33			
	Ethnic Origin.....	35			
	Ethnic Origin by Gender.....	48			

Definitions

Age: is calculated by subtracting the year of birth from the year of the semester report; it does not take into account the month of birth.

Age Categories: recodes the variable “Age” by ordering students into one of the following age categories:

- <18
- 18-21
- 22-25
- 26-30
- 31-39
- 40+

Course Level: involves the grouping of semester credit hours (SCH) into one of the following course categories based on the Coordinating Board’s course designation. Note professional level courses are non-funded and excluded from SCH and Weighted SCH calculations. Thus, there is not a course level designation for this category.

- Lower
- Upper
- Masters
- PhD

College: specifies either: 1) the college to which a student’s major is assigned or 2) the college to which a course is assigned.

Department: designates the four-letter abbreviation specifying either: 1) the department to which a student’s major is assigned or 2) the department to which a course is assigned.

Enrollment Status: this variable categorizes students into one of the following admissions categories:

1st Time in College: an undergraduate, degree seeking, student who applied and enrolled in college for the first time regardless of whether the student has acquired college level credit through testing, advanced placement or summer enrollment. This field is used only the first semester of a student’s enrollment at TAMU.

1st Time PB (Post Baccalaureate – U5): a student who has graduated with an undergraduate degree (BA or BS) but who is returning to obtaining either another undergraduate degree or certification. This field is used only the first semester of a student’s enrollment at TAMU.

1st Time Graduate: a graduate student who has never attended another post-secondary institution at the same level for which they have enrolled. This field is used only the first semester of a student’s enrollment at TAMU.

1st Time Professional: a professional student who has never attended a professional program at another post-secondary institution. This field is used only the first semester of a student’s enrollment at TAMU.

1st Time Transfer: a student entering TAMU for the first time but who is known to have previously attended another post-secondary institution at the same level (e.g. undergraduate to undergraduate, or masters to masters, not undergraduate to masters). This does not include an institution’s own graduates who re-enter for further education. This field is used only the first semester of a student’s enrollment at TAMU.

Re Admitted: a student who previously attended TAMU and is enrolled after applying for readmission.

Continuing: an undergraduate, master’s, doctoral or professional student who has completed at least one full semester at TAMU with no break in regular semester enrollment.

Ethnic Origin: is the code indicating the ethnic origin of the student. Students are classified as “International” if they are not citizens of the United States but are in the United States on a temporary basis and do not have the right to remain indefinitely. Non-citizen students, who are lawfully admitted for permanent residence, or Resident Aliens, are reported in the appropriate racial/ethnic category along with United States Citizens. The unknown classification is reserved for students that have not selected a racial/ethnic designation.

- White
- Black
- Hispanic
- Asian
- American Indian
- International
- Unknown

Ft/Pt TAMU Status: a constructed count, calculated in the SIMS Data Base that groups students into one of four full-/part-time categories based on their enrollment (SCH) in courses as of an official census date, their program, and their department of instruction (i.e. Student teaching, coop, etc.). Note that it is possible to calculate full- and part-time status using SCH as the sole criteria by using the SCH Categories. For specific information contact The Office of Institutional Studies and Planning.

Less than Half Time

Half Time

Three-Quarter Time (used for undergraduate students, fall and spring semesters only)

Full Time

Gender: identifies a student as either “male” or “female”

Not Certified: this report has been generated using data that has not yet been certified as correct to The Texas Higher Education Coordinating Board (THECB). The data has undergone vigorous clean up and we do not anticipate significant changes between this data and the certified data. (Certification generally takes place towards the end of a semester.)

Major: designates the four-letter abbreviation specifying the student’s declared major.

Residency Status: categorizes students into one of the following three categories based on the state or foreign country in which the student resides (where the student lives at the time of application).

Texas Resident

Non-TX, US Resident

Non-TX, Non-US Resident

SCH Categories: groups student’s into one of the following categories based on the sum total of all the semester credit hours for which a student is enrolled without regards to funding.

< 6 SCH

6-8 SCH

9-11 SCH

12-14 SCH

15-17 SCH

>18 SCH

Student Level and Classification: involves the grouping of students into the following student level designation.

<u>Student Level</u>	<u>TAMU Classification</u>
Undergraduate	U0, U1, U2, U3, U4, U5
Masters	G6, G7, G9
Doctoral	G8
Professional	V1, V2, V3, V4

Tuition Status: indicates a student's status for tuition purposes. (For specifics on the residence tuition policy contact the Office of Admissions.)

Resident Tuition: students who pay “Resident Tuition” rates.

Non-Resident Tuition: students who pay “Non-Resident Tuition” rates.

Tuition Exemption/Waiver: students who pay “Resident Tuition” rates because they are granted a tuition exemption or waiver.

Total SCH: a mathematical computation that takes into account the semester credit value associated with a given course and the number of students enrolled in the respective course.

WSCH: a mathematical computation that takes into account student classification, course SCH total and level designation, and the respective program weight as assigned by the Coordinating Board. This report adjusts for non-funded PhD Hours.

Notes & References

1. **% Change:** will be based on a comparison of the current semester's data to the prior like semester's data. When considering % change it is important to note that any change in categories with low numbers will result in a high percentage change.
2. **First-time PB (Post Baccalaureate):** were not shown in the Spring 2000 Report.
3. **Exchange College:** was added since Spring 2000 to show the exchange students enrolled.
4. **Educational Administration (EDAD) and Educational Human Resource Development (EHRD):** were combined to form the **Educational Administration and Human Resource Development (EAHR)** department.
5. **Educational Curriculum and Instruction (EDCI):** was renamed to **Teaching, Learning and Culture (TLAC)** department
6. **SCH and WSCH calculations:** do not include Veterinary Medicine professional hours.

**Demographic Summary
Spring 2001**

University Total

Spring 2001		Undergraduate		Masters		PhD		Professional		GRAND Total	
		#	% chg	#	% chg	#	% chg	#	% chg	#	% chg
Head Count	Total	33759	0.5%	3945	6.6%	2889	1.5%	501	1.6%	41094	1.2%
Gender	Male	17291	-1.2%	2369	7.3%	1868	2.6%	163	0.6%	21691	0.0%
	Female	16468	2.3%	1576	5.6%	1021	-0.5%	338	2.1%	19403	2.4%
Ethnic Origin	White	27547	0.7%	2110	0.7%	1317	-7.3%	449	0.2%	31423	0.4%
	Black	805	-9.3%	84	-3.4%	97	18.3%			986	-6.7%
	Hispanic	3019	-1.4%	191	8.5%	140	-6.7%	24	14.3%	3374	-1.0%
	Asian	1163	4.8%	73	-18.0%	50	6.4%	18	0.0%	1304	3.2%
	American Indian	158	0.0%	7	0.0%	9	50.0%	4	0.0%	178	1.7%
	International	475	-7.6%	1443	19.4%	1247	11.8%			3165	11.5%
	Unknown/Other	592	17.2%	37	-2.6%	29	16.0%	6	200.0%	664	16.5%
	TAMU Age Categories	<18	1	-85.7%							1
	18-21	18806	0.4%	10	66.7%			3	200.0%	18819	0.4%
	22-25	13654	1.2%	1766	7.2%	117	4.5%	238	-0.4%	15775	1.9%
	26-30	867	-2.8%	1277	4.1%	974	-2.2%	191	2.7%	3309	0.2%
	31-39	307	-5.0%	583	2.8%	1188	7.5%	57	-6.6%	2135	3.8%
	40+	124	-12.1%	309	22.1%	610	-3.6%	12	100.0%	1055	2.1%
Enrollment Status	1st Time in College	89	-46.1%							89	-46.1%
	1st Time PB	29	n/a							29	n/a
	1st Time Graduate			238	-23.7%	76	-25.5%			314	-24.2%
	1st Time Transfer	827	4.4%							827	4.4%
	Re Admitted	253	-18.1%	3	n/a	4	n/a			260	-15.9%
	Continuing	32561	0.7%	3704	9.3%	2809	2.4%	501	1.6%	39575	1.6%
Tuition Status	Resident Tuition	31939	2.0%	1849	9.3%	1095	4.3%	477	2.4%	35360	2.4%
	Non-Resident Tuition	991	-7.0%	520	14.0%	405	1.8%	7	-22.2%	1923	-0.3%
	Tuition Exemption/Waiver	829	-31.0%	1576	1.4%	1389	-0.6%	17	-5.6%	3811	-8.7%
Residency Status	Texas Resident	31963	1.2%	1849	0.7%	1099	0.1%	477	4.4%	35388	1.2%
	Non-TX, US Resident	1314	-10.4%	652	-0.2%	537	-15.0%	24	-33.3%	2527	-9.4%
	Non-TX, Non-US Resident	482	-9.6%	1444	19.5%	1253	12.4%			3179	11.3%
SCH Categories	< 6 SCH	545	-7.2%	609	-2.4%	782	-2.5%			1936	-3.8%
	6-8 SCH	915	2.2%	302	15.7%	137	2.2%			1354	5.0%
	9-11 SCH	1689	3.1%	2150	8.0%	1837	4.3%			5676	5.3%
	12-14 SCH	19948	4.1%	644	0.5%	108	-12.2%			20700	3.9%
	15-17 SCH	9916	-5.5%	228	35.7%	22	4.8%	35	0.0%	10201	-4.8%
	>17 SCH	746	-8.9%	12	-25.0%	3	-25.0%	466	1.7%	1227	-5.4%
Ft/Pt: TAMU Status	Less Than Half Time	545	65.7%	537	0.6%	661	-4.6%			1743	12.0%
	Half-Time	915	16.9%	373	6.6%	258	7.1%			1546	12.5%
	Three-Quarter Time	1689	6.6%							1689	6.6%
	Full-Time	30610	-0.9%	3035	7.7%	1970	3.0%	501	1.6%	36116	0.0%

Prepared by OISP, 06 Mar 01

**Demographic Summary
Spring 2001**

College Agriculture

Spring 2001		Undergraduate		Masters		PhD		Professional		GRAND Total	
		#	% chg	#	% chg	#	% chg	#	% chg	#	% chg
Head Count	Total	4928	4.5%	608	1.5%	476	0.8%			6012	3.9%
Gender	Male	2598	4.1%	300	-1.3%	309	-1.8%			3207	3.4%
	Female	2330	4.8%	308	4.4%	167	-1.8%			2805	4.4%
Ethnic Origin	White	4240	4.9%	439	-2.0%	249	-4.2%			4928	3.7%
	Black	104	-4.6%	4	33.3%	1	-66.7%			109	-5.2%
	Hispanic	334	6.4%	27	8.0%	18	5.9%			379	6.5%
	Asian	72	-1.4%	12	9.1%	11	57.1%			95	4.4%
	American Indian	19	0.0%	2	100.0%					21	5.0%
	International	60	-11.8%	118	8.3%	191	7.9%			369	4.2%
	Unknown/Other	99	6.5%	6	200.0%	6	-25.0%			111	7.8%
	TAMU Age Categories	<18	0	-100.0%							0
	18-21	2126	2.8%	0	-100.0%					2126	2.8%
	22-25	2523	5.8%	319	8.9%	15	-21.1%			2857	6.0%
	26-30	195	7.7%	188	-4.1%	168	-5.6%			551	-0.7%
	31-39	59	3.5%	75	-5.1%	211	9.3%			345	4.9%
	40+	25	-7.4%	26	-13.3%	82	0.0%			133	-4.3%
Enrollment Status	1st Time in College	7	-56.3%							7	-56.3%
	1st Time PB	4	n/a							4	n/a
	1st Time Graduate			62	24.0%	17	0.0%			79	17.9%
	1st Time Transfer	234	5.9%							234	5.9%
	Re Admitted	65	4.8%	1	n/a	1	n/a			67	8.1%
	Continuing	4618	4.5%	545	-0.7%	458	0.7%			5621	3.7%
Tuition Status	Resident Tuition	4684	6.5%	351	6.7%	161	7.3%			5196	6.5%
	Non-Resident Tuition	122	-14.7%	63	-7.4%	72	-19.1%			257	-14.3%
	Tuition Exemption/Waiver	122	-30.3%	194	-4.0%	243	4.3%			559	-8.4%
Residency Status	Texas Resident	4688	5.6%	351	1.4%	161	1.3%			5200	5.2%
	Non-TX, US Resident	179	-15.2%	139	-3.5%	122	-9.0%			440	-10.0%
	Non-TX, Non-US Resident	61	-10.3%	118	8.3%	193	8.4%			372	4.8%
SCH Categories	< 6 SCH	98	25.6%	136	-1.4%	117	-0.8%			351	5.1%
	6-8 SCH	164	-2.4%	36	12.5%	21	10.5%			221	0.9%
	9-11 SCH	268	12.1%	382	0.0%	326	2.2%			976	3.8%
	12-14 SCH	2696	6.8%	51	15.9%	10	-28.6%			2757	6.8%
	15-17 SCH	1550	0.7%	3	50.0%	2	0.0%			1555	0.8%
	>17 SCH	152	-10.6%	0	-100.0%					152	-11.1%
Ft/Pt: TAMU Status	Less Than Half Time	98	38.0%	118	18.0%	96	-9.4%			312	12.6%
	Half-Time	164	6.5%	54	-22.9%	42	44.8%			260	2.8%
	Three-Quarter Time	268	13.1%							268	13.1%
	Full-Time	4398	3.3%	436	1.6%	338	0.3%			5172	3.0%

Prepared by OISP, 06 Mar 01

**Demographic Summary
Spring 2001**

College Architecture

Spring 2001		Undergraduate		Masters		PhD		Professional		GRAND Total	
		#	% chg	#	% chg	#	% chg	#	% chg	#	% chg
Head Count	Total	1372	-2.0%	254	7.2%	82	17.1%			1708	0.1%
Gender	Male	935	-3.5%	160	3.2%	65	20.4%			1160	-1.5%
	Female	437	1.4%	94	14.6%	17	6.3%			548	3.6%
Ethnic Origin	White	1147	-0.4%	125	-9.4%	27	-10.0%			1299	-1.6%
	Black	17	0.0%	3	-25.0%	3	50.0%			23	0.0%
	Hispanic	130	-13.3%	12	0.0%	2	0.0%			144	-12.2%
	Asian	24	-4.0%	7	-22.2%	2	0.0%			33	-8.3%
	American Indian	6	20.0%	1	100.0%					7	40.0%
	International	17	-10.5%	105	47.9%	47	38.2%			169	36.3%
	Unknown/Other	31	-3.1%	1	-66.7%	1	100.0%			33	-5.7%
	TAMU Age Categories	<18									
	18-21	624	-4.7%	1	100.0%					625	-4.6%
	22-25	696	1.5%	83	9.2%	2	100.0%			781	2.4%
	26-30	35	-10.3%	116	6.4%	17	13.3%			168	3.1%
	31-39	13	-13.3%	41	17.1%	42	27.3%			96	15.7%
	40+	4	-20.0%	13	-23.5%	21	0.0%			38	-11.6%
Enrollment Status	1st Time in College	3	50.0%							3	50.0%
	1st Time PB	2	n/a							2	n/a
	1st Time Graduate			10	-47.4%	2	-60.0%			12	-50.0%
	1st Time Transfer	30	30.4%							30	30.4%
	Re Admitted	10	11.1%							10	11.1%
	Continuing	1327	-2.9%	244	11.9%	80	23.1%			1651	0.1%
Tuition Status	Resident Tuition	1308	-0.1%	120	-4.0%	27	3.8%			1455	-0.3%
	Non-Resident Tuition	35	-23.9%	45	4.7%	22	10.0%			102	-6.4%
	Tuition Exemption/Waiver	29	-35.6%	89	29.0%	33	37.5%			151	9.4%
Residency Status	Texas Resident	1308	-0.3%	120	-8.4%	27	35.0%			1455	-0.5%
	Non-TX, US Resident	47	-29.9%	29	-14.7%	8	-50.0%			84	-28.2%
	Non-TX, Non-US Resident	17	-19.0%	105	45.8%	47	38.2%			169	33.1%
SCH Categories	< 6 SCH	8	-63.6%	32	6.7%	27	8.0%			67	-13.0%
	6-8 SCH	42	20.0%	15	25.0%	5	400.0%			62	29.2%
	9-11 SCH	83	25.8%	91	5.8%	42	7.7%			216	13.1%
	12-14 SCH	800	1.4%	85	-6.6%	3	-25.0%			888	0.5%
	15-17 SCH	413	-7.2%	29	123.1%	4	300.0%			446	-2.8%
	>17 SCH	26	-39.5%	2	-60.0%	1	100.0%			29	-39.6%
Ft/Pt: TAMU Status	Less Than Half Time	8	-27.3%	30	30.4%	24	20.0%			62	14.8%
	Half-Time	42	20.0%	17	-10.5%	8	33.3%			67	11.7%
	Three-Quarter Time	83	18.6%							83	18.6%
	Full-Time	1239	-3.5%	207	6.2%	50	13.6%			1496	-1.8%

Prepared by OISP, 06 Mar 01

**Demographic Summary
Spring 2001**

College Business Admin

Spring 2001		Undergraduate		Masters		PhD		Professional		GRAND Total	
		#	% chg	#	% chg	#	% chg	#	% chg	#	% chg
Head Count	Total	4952	-12.0%	645	12.2%	75	-7.4%			5672	-9.7%
Gender	Male	2334	-16.8%	408	17.9%	47	-6.0%			2789	-12.8%
	Female	2618	-7.2%	237	3.5%	28	-9.7%			2883	-6.4%
Ethnic Origin	White	4229	-11.0%	448	7.4%	36	-12.2%			4713	-9.5%
	Black	84	-27.0%	12	100.0%	4	-20.0%			100	-20.6%
	Hispanic	348	-17.3%	35	9.4%	5	0.0%			388	-15.3%
	Asian	141	-7.2%	11	-8.3%	0	-100.0%			152	-7.9%
	American Indian	23	0.0%	1	-50.0%	2	100.0%			26	0.0%
	International	54	-40.7%	132	30.7%	27	0.0%			213	-2.7%
	Unknown/Other	73	1.4%	6	20.0%	1	0.0%			80	2.6%
	TAMU Age Categories	<18									
	18-21	2751	-10.7%	2	100.0%					2753	-10.7%
	22-25	2099	-12.1%	269	-9.4%	2	0.0%			2370	-11.8%
	26-30	64	-31.2%	204	39.7%	19	-5.0%			287	10.8%
	31-39	23	-43.9%	113	15.3%	34	-5.6%			170	-2.9%
	40+	15	-28.6%	57	67.6%	20	-13.0%			92	17.9%
Enrollment Status	1st Time in College	5	-66.7%							5	-66.7%
	1st Time PB										
	1st Time Graduate			27	8.0%	0	-100.0%			27	0.0%
	1st Time Transfer	1	-95.8%							1	-95.8%
	Re Admitted	28	-6.7%							28	-6.7%
	Continuing	4918	-11.5%	618	12.4%	75	-5.1%			5611	-9.3%
Tuition Status	Resident Tuition	4756	-11.0%	436	10.1%	29	-3.3%			5221	-9.5%
	Non-Resident Tuition	108	-33.7%	51	45.7%	12	20.0%			171	-17.8%
	Tuition Exemption/Waiver	88	-26.7%	158	9.7%	34	-17.1%			280	-8.2%
Residency Status	Texas Resident	4757	-11.2%	436	5.6%	31	6.9%			5224	-9.9%
	Non-TX, US Resident	140	-21.3%	77	28.3%	17	-34.6%			234	-11.4%
	Non-TX, Non-US Resident	55	-40.2%	132	29.4%	27	3.8%			214	-2.7%
SCH Categories	< 6 SCH	42	-27.6%	19	18.8%	23	43.8%			84	-6.7%
	6-8 SCH	122	-6.9%	30	-3.2%	0	-100.0%			152	-6.7%
	9-11 SCH	247	0.0%	166	9.9%	44	-10.2%			457	2.2%
	12-14 SCH	2942	-6.4%	251	8.7%	7	-46.2%			3200	-5.5%
	15-17 SCH	1537	-20.9%	174	26.1%	1	-50.0%			1712	-17.8%
	>17 SCH	62	-41.0%	5	-37.5%					67	-40.7%
Ft/Pt: TAMU Status	Less Than Half Time	42	-4.5%	19	26.7%	21	90.9%			82	17.1%
	Half-Time	122	-6.2%	30	-6.3%	2	-66.7%			154	-8.3%
	Three-Quarter Time	247	-1.6%							247	-1.6%
	Full-Time	4541	-12.7%	596	12.9%	52	-18.8%			5189	-10.4%

Prepared by OISP, 06 Mar 01

**Demographic Summary
Spring 2001**

College Education

Spring 2001		Undergraduate		Masters		PhD		Professional		GRAND Total	
		#	% chg	#	% chg	#	% chg	#	% chg	#	% chg
Head Count	Total	2812	6.2%	477	16.1%	611	-1.1%			3900	6.1%
Gender	Male	531	0.2%	130	13.0%	225	-3.4%			886	0.9%
	Female	2281	7.7%	347	17.2%	386	0.3%			3014	7.7%
Ethnic Origin	White	2483	7.0%	342	17.5%	412	-7.0%			3237	6.0%
	Black	50	4.2%	40	0.0%	69	25.5%			159	11.2%
	Hispanic	200	-6.5%	58	52.6%	75	-7.4%			333	0.0%
	Asian	23	4.5%	5	-16.7%	5	0.0%			33	0.0%
	American Indian	14	-6.7%	1	-66.7%	4	33.3%			19	-9.5%
	International	5	25.0%	29	3.6%	36	44.0%			70	22.8%
	Unknown/Other	37	60.9%	2	-60.0%	10	66.7%			49	44.1%
	TAMU Age Categories	<18									
	18-21	1392	15.6%	1	100.0%					1393	15.7%
	22-25	1311	-0.8%	135	6.3%	7	-36.4%			1453	-0.5%
	26-30	70	-16.7%	120	20.0%	90	-10.0%			280	-1.4%
	31-39	28	-3.4%	93	6.9%	198	11.2%			319	8.5%
	40+	11	37.5%	128	32.0%	316	-4.0%			455	4.8%
Enrollment Status	1st Time in College	4	-50.0%							4	-50.0%
	1st Time PB	4	n/a							4	n/a
	1st Time Graduate			23	-43.9%	12	-58.6%			35	-50.0%
	1st Time Transfer	124	20.4%							124	20.4%
	Re Admitted	22	29.4%	2	n/a	2	n/a			26	52.9%
	Continuing	2658	5.5%	452	22.2%	597	1.4%			3707	6.6%
Tuition Status	Resident Tuition	2743	6.4%	403	16.5%	515	1.4%			3661	6.7%
	Non-Resident Tuition	41	7.9%	25	25.0%	34	25.9%			100	17.6%
	Tuition Exemption/Waiver	28	-12.5%	49	8.9%	62	-25.3%			139	-13.1%
Residency Status	Texas Resident	2745	6.6%	403	14.2%	516	-0.6%			3664	6.3%
	Non-TX, US Resident	62	-6.1%	45	50.0%	59	-20.3%			166	-2.4%
	Non-TX, Non-US Resident	5	0.0%	29	3.6%	36	44.0%			70	20.7%
SCH Categories	< 6 SCH	44	29.4%	152	3.4%	294	-2.0%			490	1.9%
	6-8 SCH	131	-17.1%	146	43.1%	79	3.9%			356	6.0%
	9-11 SCH	228	3.2%	115	-4.2%	185	0.0%			528	0.4%
	12-14 SCH	1391	6.4%	61	60.5%	48	6.7%			1500	7.9%
	15-17 SCH	902	11.4%	3	-25.0%	4	-55.6%			909	10.4%
	>17 SCH	116	-0.9%			1	-66.7%			117	-2.5%
Ft/Pt: TAMU Status	Less Than Half Time	44	29.4%	139	-0.7%	243	-6.2%			426	-1.6%
	Half-Time	131	104.7%	159	45.9%	130	11.1%			420	44.8%
	Three-Quarter Time	228	57.2%							228	57.2%
	Full-Time	2409	0.2%	179	10.5%	238	-1.7%			2826	0.6%

Prepared by OISP, 06 Mar 01

**Demographic Summary
Spring 2001**

College Engineering

Spring 2001		Undergraduate		Masters		PhD		Professional		GRAND Total	
		#	% chg	#	% chg	#	% chg	#	% chg	#	% chg
Head Count	Total	7004	-2.3%	1121	6.4%	729	5.0%			8854	-0.7%
Gender	Male	5598	-2.7%	897	8.6%	632	4.3%			7127	-0.8%
	Female	1406	-0.9%	224	-1.8%	97	10.2%			1727	-0.5%
Ethnic Origin	White	5228	-3.3%	230	-15.1%	126	-18.2%			5584	-4.2%
	Black	197	-7.5%	8	0.0%	8	33.3%			213	-6.2%
	Hispanic	707	2.0%	24	-4.0%	7	-30.0%			738	1.4%
	Asian	470	2.2%	18	-30.8%	14	-6.7%			502	0.2%
	American Indian	32	-17.9%							32	-17.9%
	International	243	-6.5%	840	16.5%	572	12.8%			1655	11.2%
	Unknown/Other	127	25.7%	1	-66.7%	2	0.0%			130	22.6%
	TAMU Age Categories	<18	0	-100.0%							0
	18-21	3729	-5.3%	3	200.0%					3732	-5.3%
	22-25	2908	1.7%	608	18.8%	27	-3.6%			3543	4.3%
	26-30	253	0.4%	364	-4.2%	302	1.7%			919	-1.1%
	31-39	88	-4.3%	126	-7.4%	344	7.5%			558	1.8%
	40+	26	0.0%	20	-20.0%	56	14.3%			102	2.0%
Enrollment Status	1st Time in College	18	-33.3%							18	-33.3%
	1st Time PB	10	n/a							10	n/a
	1st Time Graduate			84	-39.6%	31	-18.4%			115	-35.0%
	1st Time Transfer	132	7.3%							132	7.3%
	Re Admitted	50	4.2%							50	4.2%
	Continuing	6794	-2.6%	1037	13.3%	698	6.4%			8529	-0.2%
Tuition Status	Resident Tuition	6391	-0.1%	198	-7.9%	92	-10.7%			6681	-0.5%
	Non-Resident Tuition	327	-9.4%	232	12.1%	124	-1.6%			683	-1.6%
	Tuition Exemption/Waiver	286	-30.9%	691	9.3%	513	10.3%			1490	-1.4%
Residency Status	Texas Resident	6397	-1.3%	198	-16.1%	93	-8.8%			6688	-1.9%
	Non-TX, US Resident	361	-14.3%	82	-13.7%	61	-28.2%			504	-16.1%
	Non-TX, Non-US Resident	246	-8.9%	841	16.5%	575	13.4%			1662	10.9%
SCH Categories	< 6 SCH	217	-17.8%	110	-23.6%	114	-8.8%			441	-17.3%
	6-8 SCH	155	1.3%	38	-11.6%	14	0.0%			207	-1.4%
	9-11 SCH	310	-6.9%	879	14.2%	574	8.3%			1763	8.0%
	12-14 SCH	4363	0.6%	90	-3.2%	24	4.3%			4477	0.5%
	15-17 SCH	1837	-6.4%	4	0.0%	3	200.0%			1844	-6.3%
	>17 SCH	122	3.4%			0	-100.0%			122	2.5%
Ft/Pt: TAMU Status	Less Than Half Time	217	361.7%	102	-23.3%	106	-8.6%			425	43.6%
	Half-Time	155	1.3%	46	-13.2%	22	-4.3%			223	-2.6%
	Three-Quarter Time	310	-7.7%							310	-7.7%
	Full-Time	6322	-4.7%	973	12.1%	601	8.3%			7896	-2.0%

Prepared by OISP, 06 Mar 01

**Demographic Summary
Spring 2001**

College Geosciences

Spring 2001		Undergraduate		Masters		PhD		Professional		GRAND Total	
		#	% chg	#	% chg	#	% chg	#	% chg	#	% chg
Head Count	Total	397	2.8%	181	7.1%	111	-6.7%			689	2.2%
Gender	Male	227	9.1%	112	4.7%	87	-2.2%			426	5.4%
	Female	170	-4.5%	69	11.3%	24	-20.0%			263	-2.6%
Ethnic Origin	White	345	2.1%	121	0.0%	46	-14.8%			512	-0.2%
	Black	4	0.0%			0	-100.0%			4	-20.0%
	Hispanic	29	-3.3%	4	-20.0%	1	-66.7%			34	-10.5%
	Asian	4	100.0%	3	-25.0%	1	0.0%			8	14.3%
	American Indian	3	0.0%	1	100.0%					4	33.3%
	International	6	20.0%	48	37.1%	62	3.3%			116	16.0%
	Unknown/Other	6	50.0%	4	0.0%	1	100.0%			11	37.5%
	TAMU Age Categories	<18									
	18-21	167	-5.1%							167	-5.1%
	22-25	184	7.6%	65	4.8%	4	33.3%			253	7.2%
	26-30	31	19.2%	82	9.3%	30	-18.9%			143	3.6%
	31-39	11	10.0%	28	0.0%	62	5.1%			101	4.1%
	40+	4	33.3%	6	50.0%	15	-25.0%			25	-7.4%
Enrollment Status	1st Time in College	0	-100.0%							0	-100.0%
	1st Time PB	1	n/a							1	n/a
	1st Time Graduate			4	-55.6%	5	66.7%			9	-25.0%
	1st Time Transfer	9	-25.0%							9	-25.0%
	Re Admitted	6	100.0%							6	100.0%
	Continuing	381	3.0%	177	10.6%	106	-8.6%			664	2.8%
Tuition Status	Resident Tuition	361	3.1%	60	25.0%	16	-5.9%			437	5.3%
	Non-Resident Tuition	21	75.0%	29	31.8%	25	0.0%			75	27.1%
	Tuition Exemption/Waiver	15	-37.5%	92	-7.1%	70	-9.1%			177	-11.5%
Residency Status	Texas Resident	362	0.8%	60	-10.4%	16	-15.8%			438	-1.6%
	Non-TX, US Resident	29	38.1%	73	7.4%	33	-17.5%			135	4.7%
	Non-TX, Non-US Resident	6	0.0%	48	45.5%	62	3.3%			116	17.2%
SCH Categories	< 6 SCH	3	-25.0%	34	0.0%	23	-23.3%			60	-11.8%
	6-8 SCH	11	-8.3%	3	-40.0%	2	100.0%			16	-11.1%
	9-11 SCH	17	-10.5%	106	11.6%	84	0.0%			207	4.5%
	12-14 SCH	225	5.1%	30	7.1%	2	-50.0%			257	4.5%
	15-17 SCH	131	-0.8%	3	-40.0%					134	-2.2%
	>17 SCH	10	100.0%	5	150.0%					15	114.3%
Ft/Pt: TAMU Status	Less Than Half Time	3	0.0%	31	3.3%	22	-24.1%			56	-9.7%
	Half-Time	11	-8.3%	6	-33.3%	3	50.0%			20	-13.0%
	Three-Quarter Time	17	-10.5%							17	-10.5%
	Full-Time	366	4.0%	144	10.8%	86	-2.3%			596	4.6%

Prepared by OISP, 06 Mar 01

**Demographic Summary
Spring 2001**

College G. Bush School of Govt

Spring 2001		Undergraduate		Masters		PhD		Professional		GRAND Total	
		#	% chg	#	% chg	#	% chg	#	% chg	#	% chg
Head Count	Total			52	23.8%					52	23.8%
Gender	Male			27	35.0%					27	35.0%
	Female			25	13.6%					25	13.6%
Ethnic Origin	White			44	51.7%					44	51.7%
	Black			2	-60.0%					2	-60.0%
	Hispanic			3	-25.0%					3	-25.0%
	Asian			1	-50.0%					1	-50.0%
	American Indian										
	International			2	0.0%					2	0.0%
	Unknown/Other										
TAMU Age Categories	<18										
	18-21										
	22-25			32	14.3%					32	14.3%
	26-30			13	0.0%					13	0.0%
	31-39			3	200.0%					3	200.0%
	40+			4	100.0%					4	100.0%
Enrollment Status	1st Time in College										
	1st Time PB										
	1st Time Graduate										
	1st Time Transfer										
	Re Admitted										
	Continuing			52	23.8%					52	23.8%
Tuition Status	Resident Tuition			28	33.3%					28	33.3%
	Non-Resident Tuition										
	Tuition Exemption/Waiver			24	14.3%					24	14.3%
Residency Status	Texas Resident			28	27.3%					28	27.3%
	Non-TX, US Resident			22	22.2%					22	22.2%
	Non-TX, Non-US Resident			2	0.0%					2	0.0%
SCH Categories	< 6 SCH			6	100.0%					6	100.0%
	6-8 SCH			1	100.0%					1	100.0%
	9-11 SCH			2	100.0%					2	100.0%
	12-14 SCH			34	-17.1%					34	-17.1%
	15-17 SCH			9	100.0%					9	100.0%
	>17 SCH										
Ft/Pt: TAMU Status	Less Than Half Time			6	100.0%					6	100.0%
	Half-Time			1	100.0%					1	100.0%
	Three-Quarter Time										
	Full-Time			45	7.1%					45	7.1%

Prepared by OISP, 06 Mar 01

**Demographic Summary
Spring 2001**

College Liberal Arts

Spring 2001		Undergraduate		Masters		PhD		Professional		GRAND Total	
		#	% chg	#	% chg	#	% chg	#	% chg	#	% chg
Head Count	Total	5788	9.0%	312	-4.0%	364	-1.1%			6464	7.6%
Gender	Male	2212	11.3%	145	-9.9%	216	3.8%			2573	9.2%
	Female	3576	7.6%	167	1.8%	148	-7.5%			3891	6.7%
Ethnic Origin	White	4723	9.7%	211	-5.0%	240	-6.6%			5174	8.1%
	Black	151	-3.2%	8	-20.0%	5	-28.6%			164	-5.2%
	Hispanic	606	3.2%	19	-24.0%	20	17.6%			645	2.5%
	Asian	136	25.9%	6	-33.3%	7	-12.5%			149	19.2%
	American Indian	32	18.5%	1	0.0%	1	0.0%			34	17.2%
	International	36	-14.3%	54	20.0%	85	18.1%			175	10.1%
	Unknown/Other	104	22.4%	13	0.0%	6	0.0%			123	18.3%
	TAMU Age Categories	<18	0	-100.0%							0
	18-21	2942	10.9%	0	-100.0%					2942	10.8%
	22-25	2603	8.1%	117	7.3%	12	-14.3%			2732	8.0%
	26-30	151	-3.2%	96	-15.0%	128	3.2%			375	-4.6%
	31-39	61	1.7%	61	-12.9%	152	2.0%			274	-1.8%
	40+	31	-8.8%	38	18.8%	72	-11.1%			141	-4.1%
Enrollment Status	1st Time in College	16	-33.3%							16	-33.3%
	1st Time PB										
	1st Time Graduate			8	-52.9%	4	-33.3%			12	-47.8%
	1st Time Transfer	188	3.3%							188	3.3%
	Re Admitted	45	-27.4%			1	n/a			46	-25.8%
	Continuing	5539	9.8%	304	-1.3%	359	-0.8%			6202	8.5%
Tuition Status	Resident Tuition	5523	10.3%	149	2.8%	158	1.9%			5830	9.8%
	Non-Resident Tuition	143	0.7%	44	-6.4%	61	22.0%			248	3.8%
	Tuition Exemption/Waiver	122	-24.2%	119	-10.5%	145	-11.0%			386	-15.5%
Residency Status	Texas Resident	5527	9.7%	149	-6.3%	158	0.0%			5834	9.0%
	Non-TX, US Resident	225	-2.6%	109	-9.9%	121	-12.3%			455	-7.1%
	Non-TX, Non-US Resident	36	-16.3%	54	25.6%	85	18.1%			175	10.8%
SCH Categories	< 6 SCH	75	-1.3%	72	-10.0%	133	-0.7%			280	-3.4%
	6-8 SCH	176	18.9%	18	-21.7%	13	-13.3%			207	11.3%
	9-11 SCH	302	-2.9%	201	-4.7%	204	-3.3%			707	-3.5%
	12-14 SCH	3147	16.0%	19	72.7%	10	150.0%			3176	16.4%
	15-17 SCH	1921	2.1%	2	100.0%	3	-25.0%			1926	2.2%
	>17 SCH	167	-8.2%			1	100.0%			168	-7.7%
Ft/Pt: TAMU Status	Less Than Half Time	75	4.2%	59	-10.6%	104	-3.7%			238	-3.3%
	Half-Time	176	20.5%	30	-18.9%	42	2.4%			248	10.7%
	Three-Quarter Time	302	-5.3%							302	-5.3%
	Full-Time	5235	9.6%	223	0.5%	218	-0.5%			5676	8.8%

Prepared by OISP, 06 Mar 01

**Demographic Summary
Spring 2001**

College Science

Spring 2001		Undergraduate		Masters		PhD		Professional		GRAND Total	
		#	% chg	#	% chg	#	% chg	#	% chg	#	% chg
Head Count	Total	1643	2.4%	236	-1.7%	352	6.3%			2231	2.5%
Gender	Male	664	-4.0%	159	6.7%	242	4.3%			1065	-0.7%
	Female	979	7.2%	77	-15.4%	110	11.1%			1166	5.7%
Ethnic Origin	White	1250	2.9%	112	-6.7%	130	3.2%			1492	2.1%
	Black	46	-11.5%	6	-25.0%	5	66.7%			57	-9.5%
	Hispanic	186	-2.1%	4	-33.3%	9	-18.2%			199	-3.9%
	Asian	109	5.8%	9	-10.0%	7	40.0%			125	5.9%
	American Indian	1	-50.0%			2	100.0%			3	0.0%
	International	9	12.5%	102	9.7%	198	8.2%			309	8.8%
	Unknown/Other	42	20.0%	3	0.0%	1	-50.0%			46	15.0%
	TAMU Age Categories	<18	0	-100.0%							0
	18-21	1109	7.4%	3	0.0%					1112	7.3%
	22-25	499	-6.4%	113	-13.1%	44	41.9%			656	-5.5%
	26-30	25	8.7%	74	-2.6%	185	-0.5%			284	-0.4%
	31-39	7	-22.2%	34	61.9%	110	6.8%			151	13.5%
	40+	3	-50.0%	12	20.0%	13	18.2%			28	3.7%
Enrollment Status	1st Time in College	7	-41.7%							7	-41.7%
	1st Time PB	2	n/a							2	n/a
	1st Time Graduate			14	75.0%	4	300.0%			18	100.0%
	1st Time Transfer	31	29.2%							31	29.2%
	Re Admitted	4	-66.7%							4	-66.7%
	Continuing	1599	2.7%	222	-4.3%	348	5.5%			2169	2.4%
Tuition Status	Resident Tuition	1538	5.2%	68	112.5%	61	165.2%			1667	9.9%
	Non-Resident Tuition	38	-13.6%	25	150.0%	46	21.1%			109	18.5%
	Tuition Exemption/Waiver	67	-32.3%	143	-27.8%	245	-9.3%			455	-19.8%
Residency Status	Texas Resident	1541	3.1%	68	-6.8%	61	15.1%			1670	3.0%
	Non-TX, US Resident	93	-7.9%	66	-10.8%	92	-3.2%			251	-7.0%
	Non-TX, Non-US Resident	9	0.0%	102	9.7%	199	8.7%			310	8.8%
SCH Categories	< 6 SCH	18	20.0%	22	29.4%	33	-10.8%			73	5.8%
	6-8 SCH	25	-13.8%	5	0.0%	2	-50.0%			32	-15.8%
	9-11 SCH	54	1.9%	189	21.2%	312	13.0%			555	14.4%
	12-14 SCH	1018	11.4%	20	-67.2%	2	-84.6%			1040	5.3%
	15-17 SCH	489	-12.8%	0	-100.0%	3	200.0%			492	-12.6%
	>17 SCH	39	18.2%							39	18.2%
Ft/Pt: TAMU Status	Less Than Half Time	18	28.6%	18	12.5%	30	-3.2%			66	8.2%
	Half-Time	25	-13.8%	9	50.0%	5	-50.0%			39	-13.3%
	Three-Quarter Time	54	1.9%							54	1.9%
	Full-Time	1546	2.5%	209	-4.1%	317	9.3%			2072	2.7%

Prepared by OISP, 06 Mar 01

**Demographic Summary
Spring 2001**

College Veterinary Medicine

Spring 2001		Undergraduate		Masters		PhD		Professional		GRAND Total	
		#	% chg	#	% chg	#	% chg	#	% chg	#	% chg
Head Count	Total	1931	-1.7%	52	15.6%	89	-4.3%	501	1.6%	2573	-0.8%
Gender	Male	644	-2.7%	25	13.6%	45	-2.2%	163	0.6%	877	-1.7%
	Female	1287	-1.2%	27	17.4%	44	-6.4%	338	2.1%	1696	-0.4%
Ethnic Origin	White	1519	-2.9%	36	2.9%	51	-8.9%	449	0.2%	2055	-2.3%
	Black	52	-23.5%	1	-50.0%	2	100.0%			55	-21.4%
	Hispanic	206	3.5%	5	25.0%	3	-25.0%	24	14.3%	238	4.4%
	Asian	102	15.9%	1	100.0%	3	0.0%	18	0.0%	124	13.8%
	American Indian	11	-8.3%					4	0.0%	15	-6.3%
	International	6	20.0%	9	125.0%	29	-3.3%			44	12.8%
	Unknown/Other	35	25.0%			1	100.0%	6	200.0%	42	40.0%
	TAMU Age Categories	<18									
	18-21	1265	-4.1%					3	200.0%	1268	-3.9%
	22-25	620	3.0%	21	50.0%	4	33.3%	238	-0.4%	883	2.9%
	26-30	31	14.8%	19	11.8%	35	-10.3%	191	2.7%	276	2.6%
	31-39	11	22.2%	8	-33.3%	35	2.9%	57	-6.6%	111	-4.3%
	40+	4	-42.9%	4	100.0%	15	-11.8%	12	100.0%	35	9.4%
Enrollment Status	1st Time in College	7	-41.7%							7	-41.7%
	1st Time PB	6	n/a							6	n/a
	1st Time Graduate			5	66.7%	1	0.0%			6	50.0%
	1st Time Transfer	16	-40.7%							16	-40.7%
	Re Admitted	5	25.0%							5	25.0%
	Continuing	1897	-1.2%	47	11.9%	88	-4.3%	501	1.6%	2533	-0.6%
Tuition Status	Resident Tuition	1853	-0.6%	34	6.3%	36	-5.3%	477	2.4%	2400	-0.0%
	Non-Resident Tuition	43	48.3%	2	-50.0%	9	-30.8%	7	-22.2%	61	10.9%
	Tuition Exemption/Waiver	35	-50.0%	16	77.8%	44	4.8%	17	-5.6%	112	-19.4%
Residency Status	Texas Resident	1853	-1.7%	34	6.3%	36	-7.7%	477	4.4%	2400	-0.6%
	Non-TX, US Resident	72	0.0%	9	0.0%	24	0.0%	24	-33.3%	129	-8.5%
	Non-TX, Non-US Resident	6	0.0%	9	125.0%	29	-3.3%			44	10.0%
SCH Categories	< 6 SCH	22	46.7%	25	47.1%	18	5.9%			65	32.7%
	6-8 SCH	37	5.7%	8	60.0%	1	-66.7%			46	7.0%
	9-11 SCH	77	-1.3%	19	0.0%	66	-4.3%			162	-2.4%
	12-14 SCH	1184	-1.3%	0	-100.0%	2	-33.3%			1186	-1.7%
	15-17 SCH	568	-5.2%	0	-100.0%	2	100.0%	35	0.0%	605	-4.9%
	>17 SCH	43	16.2%					466	1.7%	509	2.8%
Ft/Pt: TAMU Status	Less Than Half Time	22	57.1%	14	40.0%	15	15.4%			51	37.8%
	Half-Time	37	8.8%	19	58.3%	4	-42.9%			60	13.2%
	Three-Quarter Time	77	-4.9%							77	-4.9%
	Full-Time	1795	-2.2%	19	-17.4%	70	-4.1%	501	1.6%	2385	-1.6%

Prepared by OISP, 06 Mar 01

**Demographic Summary
Spring 2001**

College Distance Education

Spring 2001		Undergraduate		Masters		PhD		Professional		GRAND Total	
		#	% chg	#	% chg	#	% chg	#	% chg	#	% chg
Head Count	Total			3	-25.0%					3	-25.0%
Gender	Male			2	-33.3%					2	-33.3%
	Female			1	0.0%					1	0.0%
Ethnic Origin	White			2	-33.3%					2	-33.3%
	Black			0	-100.0%					0	-100.0%
	Hispanic										
	Asian										
	American Indian										
	International										
	Unknown/Other			1	100.0%					1	100.0%
	TAMU Age Categories	<18									
	18-21										
	22-25			1	100.0%					1	100.0%
	26-30			0	-100.0%					0	-100.0%
	31-39			1	100.0%					1	100.0%
	40+			1	-50.0%					1	-50.0%
Enrollment Status	1st Time in College										
	1st Time PB										
	1st Time Graduate			1	0.0%					1	0.0%
	1st Time Transfer										
	Re Admitted										
	Continuing			2	-33.3%					2	-33.3%
Tuition Status	Resident Tuition			2	0.0%					2	0.0%
	Non-Resident Tuition										
	Tuition Exemption/Waiver			1	-50.0%					1	-50.0%
Residency Status	Texas Resident			2	-50.0%					2	-50.0%
	Non-TX, US Resident			1	100.0%					1	100.0%
	Non-TX, Non-US Resident										
SCH Categories	< 6 SCH			1	0.0%					1	0.0%
	6-8 SCH			2	-33.3%					2	-33.3%
	9-11 SCH										
	12-14 SCH										
	15-17 SCH										
	>17 SCH										
Ft/Pt: TAMU Status	Less Than Half Time			1	0.0%					1	0.0%
	Half-Time			2	-33.3%					2	-33.3%
	Three-Quarter Time										
	Full-Time										

Prepared by OISP, 06 Mar 01

**Demographic Summary
Spring 2001**

College General Studies

Spring 2001		Undergraduate		Masters		PhD		Professional		GRAND Total	
		#	% chg	#	% chg	#	% chg	#	% chg	#	% chg
Head Count	Total	2911	5.5%							2911	5.5%
Gender	Male	1534	10.0%							1534	10.0%
	Female	1377	1.0%							1377	1.0%
Ethnic Origin	White	2383	5.7%							2383	5.7%
	Black	100	-5.7%							100	-5.7%
	Hispanic	273	3.4%							273	3.4%
	Asian	82	6.5%							82	6.5%
	American Indian	17	30.8%							17	30.8%
	International	18	50.0%							18	50.0%
	Unknown/Other	38	18.8%							38	18.8%
	TAMU Age Categories	<18	1	0.0%							1
	18-21	2697	3.5%							2697	3.5%
	22-25	195	43.4%							195	43.4%
	26-30	11	0.0%							11	0.0%
	31-39	6	500.0%							6	500.0%
	40+	1	-75.0%							1	-75.0%
Enrollment Status	1st Time in College	22	-54.2%							22	-54.2%
	1st Time PB										
	1st Time Graduate										
	1st Time Transfer	62	17.0%							62	17.0%
	Re Admitted	18	-71.0%							18	-71.0%
	Continuing	2809	8.2%							2809	8.2%
Tuition Status	Resident Tuition	2782	6.6%							2782	6.6%
	Non-Resident Tuition	92	4.5%							92	4.5%
	Tuition Exemption/Waiver	37	-40.3%							37	-40.3%
Residency Status	Texas Resident	2785	5.2%							2785	5.2%
	Non-TX, US Resident	106	7.1%							106	7.1%
	Non-TX, Non-US Resident	20	53.8%							20	53.8%
SCH Categories	< 6 SCH	18	-14.3%							18	-14.3%
	6-8 SCH	52	100.0%							52	100.0%
	9-11 SCH	102	43.7%							102	43.7%
	12-14 SCH	2168	7.8%							2168	7.8%
	15-17 SCH	562	-9.5%							562	-9.5%
	>17 SCH	9	0.0%							9	0.0%
Ft/Pt: TAMU Status	Less Than Half Time	18	-5.3%							18	-5.3%
	Half-Time	52	100.0%							52	100.0%
	Three-Quarter Time	102	37.8%							102	37.8%
	Full-Time	2739	3.8%							2739	3.8%

Prepared by OISP, 06 Mar 01

**Demographic Summary
Spring 2001**

College Exchange

	Spring 2001	Undergraduate		Masters		PhD		Professional		GRAND Total	
		#	% chg	#	% chg	#	% chg	#	% chg	#	% chg
Head Count	Total	21	100.0%	4	100.0%					25	100.0%
Gender	Male	14	100.0%	4	100.0%					18	100.0%
	Female	7	100.0%							7	100.0%
Ethnic Origin	White										
	Black										
	Hispanic										
	Asian										
	American Indian										
	International	21	100.0%	4	100.0%					25	100.0%
	Unknown/Other										
	TAMU Age Categories	<18									
	18-21	4	100.0%							4	100.0%
	22-25	16	100.0%	3	100.0%					19	100.0%
	26-30	1	100.0%	1	100.0%					2	100.0%
	31-39										
	40+										
Enrollment Status	1st Time in College										
	1st Time PB										
	1st Time Graduate										
	1st Time Transfer										
	Re Admitted										
	Continuing	21	100.0%	4	100.0%					25	100.0%
Tuition Status	Resident Tuition										
	Non-Resident Tuition	21	100.0%	4	100.0%					25	100.0%
	Tuition Exemption/Waiver										
Residency Status	Texas Resident										
	Non-TX, US Resident										
	Non-TX, Non-US Resident	21	100.0%	4	100.0%					25	100.0%
SCH Categories	< 6 SCH										
	6-8 SCH										
	9-11 SCH	1	100.0%							1	100.0%
	12-14 SCH	14	100.0%	3	100.0%					17	100.0%
	15-17 SCH	6	100.0%	1	100.0%					7	100.0%
	>17 SCH										
Ft/Pt: TAMU Status	Less Than Half Time										
	Half-Time										
	Three-Quarter Time	1	100.0%							1	100.0%
	Full-Time	20	100.0%	4	100.0%					24	100.0%

Prepared by OISP, 06 Mar 01

Demographic Summary by Classification
Undergraduate Students
Spring 2001

Spring 2001		UG					Undergraduate	GRAND
		Non-Degree	Freshmen	Sophomore	Junior	Senior	PB	Total
Head Count	Total	46	5898	7601	9338	10704	172	33759
Gender	Male	30	2857	3865	4769	5683	87	17291
	Female	16	3041	3736	4569	5021	85	16468
Ethnic Origin	White	13	4723	6346	7729	8596	140	27547
	Black		170	168	220	245	2	805
	Hispanic	1	590	630	757	1025	16	3019
	Asian	2	213	243	309	388	8	1163
	American Indian		32	34	42	49	1	158
	International	29	63	75	113	192	3	475
	Unknown/Other	1	107	105	168	209	2	592
	TAMU Age Categories	<18	1					
	18-21	16	5849	7023	5152	766		18806
	22-25	22	41	503	3926	9078	84	13654
	26-30	3	4	46	165	607	42	867
	31-39	1	4	18	71	184	29	307
	40+	3		11	24	69	17	124
College	Agriculture	7	510	944	1574	1851	42	4928
	Architecture		145	268	414	539	6	1372
	Business Admin	1	744	982	1434	1789	2	4952
	Education		299	626	814	1022	51	2812
	Engineering	8	1178	1497	1874	2413	34	7004
	Geosciences		43	69	128	153	4	397
	Liberal Arts	1	662	1215	1970	1934	6	5788
	Science	1	389	368	433	445	7	1643
	Veterinary Medicine	1	473	397	488	552	20	1931
	General Studies	6	1455	1235	209	6		2911
	Exchange	21						
Enrollment Status	1st Time in College		89					89
	1st Time PB						29	29
	1st Time Transfer		62	493	255	17		827
	Re Admitted		11	58	96	88		253
	Continuing	46	5736	7050	8987	10599	143	32561
Tuition Status	Resident Tuition	15	5563	7246	8884	10073	158	31939
	Non-Resident Tuition	31	165	212	247	330	6	991
	Tuition Exemption/Waiver		170	143	207	301	8	829
Residency Status	Texas Resident	15	5570	7254	8887	10078	159	31963
	Non-TX, US Resident	1	261	271	337	434	10	1314
	Non-TX, Non-US Resident	30	67	76	114	192	3	482
SCH Categories	< 6 SCH	9	21	63	122	299	31	545
	6-8 SCH	5	42	148	161	532	27	915
	9-11 SCH	3	72	288	308	985	33	1689
	12-14 SCH	21	4316	4880	5252	5423	56	19948
	15-17 SCH	8	1422	2149	3273	3042	22	9916
	>17 SCH		25	73	222	423	3	746
	Fu/Pt: TAMU Status	Less Than Half Time	9	21	63	122	299	31
	Half-Time	5	42	148	161	532	27	915
	Three-Quarter Time	3	72	288	308	985	33	1689
	Full-Time	29	5763	7102	8747	8888	81	30610

Prepared by OISP, 06 Mar 01

Demographic Summary by Classification
Graduate Students
Spring 2001

	Spring 2001	PB Non-Degreed	Masters	Doctoral	GR Conditional	GRAND Total	
Head Count	Total	325	3605	2889	15	6834	
Gender	Male	135	2222	1868	12	4237	
	Female	190	1383	1021	3	2597	
Ethnic Origin	White	185	1915	1317	10	3427	
	Black	32	52	97		181	
	Hispanic	34	156	140	1	331	
	Asian	3	70	50		123	
	American Indian		7	9		16	
	International	64	1375	1247	4	2690	
	Unknown/Other	7	30	29		66	
	TAMU Age Categories	18-21	1	9			10
	22-25	70	1691	117	5	1883	
	26-30	66	1205	974	6	2251	
	31-39	80	499	1188	4	1771	
	40+	108	201	610		919	
College	Agriculture	22	586	476		1084	
	Architecture	8	246	82		336	
	Business Admin	13	632	75		720	
	Education	160	317	611		1088	
	Engineering	40	1075	729	6	1850	
	Geosciences	14	165	111	2	292	
	G. Bush School of Govt	9	43			52	
	Liberal Arts	26	285	364	1	676	
	Science	16	215	352	5	588	
	Veterinary Medicine	12	39	89	1	141	
	Distance Education	1	2			3	
	Exchange	4				4	
	Enrollment Status	1st Time Graduate		235	76	3	314
		Re Admitted		3	4		7
	Tuition Status	Continuing	325	3367	2809	12	6513
Resident Tuition		232	1612	1095	5	2944	
Non-Resident Tuition		35	483	405	2	925	
Residency Status	Tuition Exemption/Waiver	58	1510	1389	8	2965	
	Texas Resident	232	1612	1099	5	2948	
	Non-TX, US Resident	29	617	537	6	1189	
SCH Categories	Non-TX, Non-US Resident	64	1376	1253	4	2697	
	< 6 SCH	145	460	782	4	1391	
	6-8 SCH	101	200	137	1	439	
	9-11 SCH	49	2094	1837	7	3987	
	12-14 SCH	21	621	108	2	752	
Ft/Pt: TAMU Status	15-17 SCH	4	223	22	1	250	
	>17 SCH	5	7	3		15	
	Less Than Half Time	132	404	661	1	1198	
	Half-Time	114	255	258	4	631	
	Full-Time	79	2946	1970	10	5005	

Prepared by OISP, 06 Mar 01

**Demographic Summary by Classification
Professional Students
Spring 2001**

Spring 2001		1st Year Veterinary	2nd Year Veterinary	3rd Year Veterinary	4th Year Veterinary	GRAND Total
Head Count	Total	127	124	125	125	501
Gender	Male	44	39	39	41	163
	Female	83	85	86	84	338
Ethnic Origin	White	110	113	112	114	449
	Hispanic	10	3	5	6	24
	Asian	2	7	5	4	18
	American Indian	1		2	1	4
	Unknown/Other	4	1	1		6
TAMU Age Categories	18-21	2	1			3
	22-25	87	77	59	15	238
	26-30	22	32	50	87	191
	31-39	11	12	15	19	57
	40+	5	2	1	4	12
College	Veterinary Medicine	127	124	125	125	501
Enrollment Status	Continuing	127	124	125	125	501
Tuition Status	Resident Tuition	124	117	117	119	477
	Non-Resident Tuition	1	2	4		7
	Tuition Exemption/Waiver	2	5	4	6	17
Residency Status	Texas Resident	124	117	117	119	477
	Non-TX, US Resident	3	7	8	6	24
SCH Categories	15-17 SCH			35		35
	>17 SCH	127	124	90	125	466
Ft/Pt: TAMU Status	Full-Time	127	124	125	125	501

Prepared by OISP, 06 Mar 01

Residency Status by Tuition Status by College
Spring 2001

Spring 2001		Resident Tuition		Non-Resident Tuition		Tuition Exemption/Waiver		Total	
		#	% chg	#	% chg	#	% chg	#	% chg
Agriculture	Texas Resident	5196	7.4%	3	-82.4%	1	-98.9%	5200	5.2%
	Non-TX, US Resident	0	-100.0%	127	-6.6%	313	0.6%	440	-10.0%
	Non-TX, Non-US Resident			127	-13.6%	245	17.8%	372	4.8%
	Subtotal	5196	6.5%	257	-14.3%	559	-8.4%	6012	3.9%
Architecture	Texas Resident	1455	0.8%	0	-100.0%	0	-100.0%	1455	-0.5%
	Non-TX, US Resident	0	-100.0%	38	-9.5%	46	-22.0%	84	-28.2%
	Non-TX, Non-US Resident			64	-1.5%	105	69.4%	169	33.1%
	Subtotal	1455	-0.3%	102	-6.4%	151	9.4%	1708	0.1%
Business Admin	Texas Resident	5221	-9.0%	2	-81.8%	1	-98.0%	5224	-9.9%
	Non-TX, US Resident	0	-100.0%	86	-8.5%	148	7.2%	234	-11.4%
	Non-TX, Non-US Resident			83	-18.6%	131	11.0%	214	-2.7%
	Subtotal	5221	-9.5%	171	-17.8%	280	-8.2%	5672	-9.7%
Education	Texas Resident	3661	7.8%	2	-33.3%	1	-97.9%	3664	6.3%
	Non-TX, US Resident	0	-100.0%	72	30.9%	94	16.0%	166	-2.4%
	Non-TX, Non-US Resident			26	-3.7%	44	41.9%	70	20.7%
	Subtotal	3661	6.7%	100	17.6%	139	-13.1%	3900	6.1%
Engineering	Texas Resident	6681	0.5%	5	-58.3%	2	-98.7%	6688	-1.9%
	Non-TX, US Resident	0	-100.0%	160	-9.6%	344	-4.2%	504	-16.1%
	Non-TX, Non-US Resident			518	2.8%	1144	15.0%	1662	10.9%
	Subtotal	6681	-0.5%	683	-1.6%	1490	-1.4%	8854	-0.7%
Geosciences	Texas Resident	437	6.1%	1	-50.0%	0	-100.0%	438	-1.6%
	Non-TX, US Resident	0	-100.0%	33	32.0%	102	1.0%	135	4.7%
	Non-TX, Non-US Resident			41	28.1%	75	11.9%	116	17.2%
	Subtotal	437	5.3%	75	27.1%	177	-11.5%	689	2.2%
G. Bush School of Govt	Texas Resident	28	33.3%			0	-100.0%	28	27.3%
	Non-TX, US Resident					22	22.2%	22	22.2%
	Non-TX, Non-US Resident					2	0.0%	2	0.0%
	Subtotal	28	33.3%			24	14.3%	52	23.8%
Liberal Arts	Texas Resident	5830	10.8%	3	-72.7%	1	-98.8%	5834	9.0%
	Non-TX, US Resident	0	-100.0%	172	5.5%	283	1.4%	455	-7.1%
	Non-TX, Non-US Resident			73	15.9%	102	7.4%	175	10.8%
	Subtotal	5830	9.8%	248	3.8%	386	-15.5%	6464	7.6%
Science	Texas Resident	1667	10.9%	2	-66.7%	1	-99.1%	1670	3.0%
	Non-TX, US Resident	0	-100.0%	55	-3.5%	196	-1.5%	251	-7.0%
	Non-TX, Non-US Resident			52	79.3%	258	0.8%	310	8.8%
	Subtotal	1667	9.9%	109	18.5%	455	-19.8%	2231	2.5%
Veterinary Medicine	Texas Resident	2400	0.8%	0	-100.0%	0	-100.0%	2400	-0.6%
	Non-TX, US Resident	0	-100.0%	50	35.1%	79	-4.8%	129	-8.5%
	Non-TX, Non-US Resident			11	-21.4%	33	26.9%	44	10.0%
	Subtotal	2400	-0.0%	61	10.9%	112	-19.4%	2573	-0.8%
Distance Education	Texas Resident	2	0.0%			0	-100.0%	2	-50.0%
	Non-TX, US Resident					1	100.0%	1	100.0%
	Subtotal	2	0.0%			1	-50.0%	3	-25.0%
General Studies	Texas Resident	2782	6.7%	2	-71.4%	1	-97.0%	2785	5.2%
	Non-TX, US Resident	0	-100.0%	71	2.9%	35	25.0%	106	7.1%
	Non-TX, Non-US Resident			19	58.3%	1	0.0%	20	53.8%
	Subtotal	2782	6.6%	92	4.5%	37	-40.3%	2911	5.5%
Exchange	Non-TX, Non-US Resident			25	100.0%			25	100.0%
	Subtotal			25	100.0%			25	100.0%
Total	Texas Resident	35360	3.2%	20	-73.3%	8	-98.8%	35388	1.2%
	Non-TX, US Resident	0	-100.0%	864	1.1%	1663	0.4%	2527	-9.4%
	Non-TX, Non-US Resident			1039	4.4%	2140	15.0%	3179	11.3%
Total	35360	-2.4%	1923	-0.3%	3811	-8.7%	41094	1.2%	

Prepared by OISP, 06 Mar 01

SCH Summaries by College for Spring 2001

Spring 2001	Department	LD Funded SCH	UD Funded SCH	MS Funded SCH	PhD Funded SCH	Total Funded SCH	PhD Excess SCH	Total Non-Funded SCH	Total SCH	
Agriculture	AGEC	2,702	5,359	422	232	8,700	15		8,715	
	AGED	812	2,745	347	204	4,104	4		4,108	
	AGEN	1,129	999	135	73	2,335	1		2,336	
	ANSC	4,772	4,539	510	344	10,147	18		10,165	
	BCBP	286	4,108	366	612	5,353	19		5,372	
	ENTO	1,517	796	123	166	2,597	5		2,602	
	FRSC	376	455	27	50	907	1		908	
	HRSC	1,953	1,371	191	87	3,602			3,602	
	PLPM	156	925	97	163	1,319	22		1,341	
	POSC	1,884	1,181	104	82	3,247	4		3,251	
	RLEM	914	908	241	156	2,209	10		2,219	
	RPTS	1,850	2,350	215	125	4,531	9		4,540	
	SCSC	1,320	2,090	339	448	4,167	30		4,197	
	WFSC	1,311	2,091	307	338	4,041	6		4,047	
		AG-Total	20,982	29,917	3,424	3,080	57,259	144		57,403
Architecture	ARCH	6,022	3,721	1,380	173	11,295	1		11,296	
	COSC	2,004	3,672	352		6,028			6,028	
	LAUP	267	1,080	721	285	2,347	6		2,353	
		AR-Total	8,293	8,473	2,453	458	19,670	7		19,677
Business Administration	ACCT	6,648	5,583	2,206	103	14,500	40		14,540	
	CLBA	14	320	40		374		36	410	
	FINC	1,548	7,118	1,829	94	10,585	4		10,589	
	INFO	2,442	8,022	1,782	60	12,300	6		12,306	
	MGMT	5,784	8,968	1,270	191	16,196	17	21	16,234	
	MKTG	51	7,991	1,184	59	9,271	14		9,285	
		BA-Total	16,487	38,002	8,311	507	63,226	81	57	63,364
Education	EAHR		6	934	1,548	2,444	44		2,488	
	EPSY	1,490	2,195	707	1,151	5,529	14		5,543	
	HLKN	16,600	6,479	344	174	23,587	10		23,597	
	TLAC	1,607	9,231	1,073	481	12,373	19		12,392	
		ED-Total	19,697	17,911	3,058	3,354	43,933	87		44,020
Engineering	AERO	941	1,395	346	313	2,984	11		2,995	
	CHEN	570	1,876	292	540	3,239	39		3,278	
	CPSC	4,621	3,472	1,856	920	10,815	54		10,869	
	CVEN	1,300	4,512	962	733	7,483	24		7,507	
	ELEN	3,021	3,128	1,334	1,310	8,750	43	3	8,796	
	ETID	5,184	6,975	6		12,165			12,165	
	INEN	257	2,137	1,099	504	3,979	18		3,997	
	MEEN	2,958	5,069	1,453	710	10,142	48		10,190	
	NUEN	353	344	452	231	1,363	17		1,380	
	PETE	291	1,090	561	216	2,155	3		2,158	
		EN-Total	19,496	29,998	8,361	5,477	63,075	257	3	63,335

SCH Summaries by College for Spring 2001

Spring 2001	Department	LD Funded SCH	UD Funded SCH	MS Funded SCH	PhD Funded SCH	Total Funded SCH	PhD Excess SCH	Total Non-Funded SCH	Total SCH
G. Bush School of Government	BUSH	15	129	561		705			705
	GB-Total	15	129	561		705			705
Geosciences	ATMO	786	466	318	109	1,677	2		1,679
	GEOG	5,225	1,579	117	95	7,010	6		7,016
	GEPL	4,875	1,383	561	339	7,145	13		7,158
	OCNG	2,224	265	363	214	3,036	30		3,066
	GE-Total	13,110	3,693	1,359	757	18,868	51		18,919
Interdisciplinary Galveston	INTG		3	187	101	281	10		291
	IN-Total		3	187	101	281	10		291
Liberal Arts	ANTH	7,588	857	419	215	9,064	15		9,079
	CLLA	99				99		51	150
	ECON	9,679	4,371	216	524	14,784	6		14,790
	ENGL	12,421	5,858	310	456	18,961	84		19,045
	HIST	17,463	2,968	152	222	20,797	8		20,805
	JOUR	2,572	3,414	78		6,064		102	6,166
	MODL	7,210	1,619	69		8,898			8,898
	PHUM	4,764	1,468	214		6,446			6,446
	POLS	13,344	3,002	82	255	16,681	2		16,683
	PRFM	3,538	1,020	3		4,561			4,561
	PSYC	8,904	6,567	275	427	16,171	2		16,173
	SCOM	4,318	2,656	109	142	7,225			7,225
	SOCI	5,430	2,192	180	181	7,965	18		7,983
	LA-Total	97,330	35,992	2,107	2,422	137,716	135	153	138,004
Other	AERS							834	834
	CAEN	756				756		328	1,084
	MLSC							1,972	1,972
	NVSC							689	689
	TAMU			3	3	6			6
	OT-Total	756		3	3	762		3,823	4,585
Science	BIOL	9,755	4,555	204	455	14,921	48		14,969
	CHEM	16,602	1,294	798	1,012	19,676	30		19,706
	MATH	24,932	4,152	480	530	30,047	47		30,094
	PHYS	10,953	593	293	538	12,293	84		12,377
	STAT	3,201	2,478	771	756	7,200	6		7,206
	SC-Total	65,443	13,072	2,546	3,291	84,137	215		84,352
Veterinary Medicine	CLVM	281	307			588			588
	VAPH	573	2,725	60	190	3,548			3,548
	VLAM	21	125	7		153			153
	VSAM		12	7	3	22			22
	VTPB	380	1,915	120	220	2,635			2,635
	VTPP	103	1,905	75	267	2,350			2,350
	VM-Total	1,358	6,989	269	680	9,296			9,296
Texas A&M University	Total	262,967	184,179	32,639	20,130	498,928	987	4,036	503,951

Prepared by OISP, 12 Mar 01

WSCH Summaries by College for Spring 2001: Teaching Supplement Calculated at 5%

College	Department	LD WSCH	UD WSCH	MS WSCH	PHD WSCH	Total WSCH Without Teaching Supplement	Total WSCH With Teaching Supplement	
Agriculture	AGEC	5,457	12,677	2,802	3,605	24,541	25,344	
	AGED	1,576	6,223	2,140	3,158	13,098	13,275	
	AGEN	2,952	3,017	1,084	1,455	8,508	8,789	
	ANSC	11,270	11,875	3,441	5,588	32,173	32,920	
	BCBP	438	12,324	2,624	11,439	26,825	27,190	
	ENTO	2,522	2,349	869	3,082	8,823	9,033	
	FRSC	610	1,198	181	802	2,792	2,882	
	HRSC	4,040	3,475	1,268	1,521	10,304	10,560	
	PLPM	239	2,775	694	2,702	6,410	6,563	
	POSC	3,742	3,000	709	1,327	8,777	8,916	
	RLEM	1,522	2,441	1,603	2,416	7,982	8,088	
	RPTS	3,271	5,527	1,257	1,819	11,874	12,200	
	SCSC	2,647	5,356	2,281	7,167	17,450	17,672	
	WFSC	2,177	5,836	2,060	5,528	15,602	15,967	
	AG-Total	42,462	78,073	23,014	51,610	195,158	199,398	
Architecture	ARCH	16,617	12,481	10,939	3,681	43,717	44,551	
	COSC	5,371	8,539	1,901		15,811	16,285	
	LAUP	796	3,737	5,823	5,858	16,214	16,421	
		AR-Total	22,783	24,757	18,662	9,539	75,741	77,257
Business Administration	ACCT	9,374	8,877	10,126	876	29,253	29,650	
	CLBA	20	509	158		686	686	
	FINC	2,439	11,323	8,395	1,252	23,409	23,487	
	INFO	3,736	16,393	10,195	767	31,090	31,508	
	MGMT	8,155	14,259	5,829	2,420	30,664	30,932	
	MKTG	72	12,706	5,435	626	18,838	19,112	
		BA-Total	23,796	64,066	40,137	5,942	133,941	135,375
Education	EAHR		12	3,082	15,069	18,163	18,163	
	EPSY	1,911	4,476	2,465	12,557	21,409	21,483	
	HLKN	23,549	17,589	1,471	1,828	44,438	44,947	
	TLAC	3,369	20,798	4,162	4,672	33,001	33,245	
		ED-Total	28,829	42,876	11,181	34,125	117,011	117,839
Engineering	AERO	2,832	4,803	2,837	6,463	16,936	17,263	
	CHEN	1,711	6,421	2,394	10,721	21,248	21,570	
	CPSC	7,362	11,075	13,678	16,901	49,016	49,192	
	CVEN	3,614	14,858	7,693	14,997	41,161	41,902	
	ELEN	9,093	10,823	10,657	27,114	57,687	58,085	
	ETID	11,505	15,903	28		27,436	28,158	
	INEN	769	7,209	8,449	10,176	26,602	26,869	
	MEEN	8,873	16,855	11,915	14,167	51,810	52,898	
	NUEN	1,063	1,190	3,571	4,531	10,355	10,400	
	PETE	876	3,771	4,600	4,558	13,806	13,935	
		EN - Total	47,699	92,907	65,822	109,628	316,056	320,273

WSCH Summaries by College for Spring 2001: Teaching Supplement Calculated at 5%

College	Department	LD WSCH	UD WSCH	MS WSCH	PHD WSCH	Total WSCH Without Teaching Supplement	Total WSCH With Teaching Supplement
G. Bush School of Government	BUSH	15	253	2,323		2,591	2,591
	GB - Total	15	253	2,323		2,591	2,591
Geosciences	ATMO	1,203	1,398	2,280	2,064	6,945	7,042
	GEOG	6,323	3,657	583	1,221	11,785	12,060
	GEPL	7,459	4,149	4,022	6,289	21,919	22,263
	OCNG	3,403	795	2,603	3,549	10,350	10,530
	GE - Total	18,387	9,999	9,488	13,123	50,998	51,896
Interdisciplinary Galveston	INTG		8	1,249	1,642	2,898	2,899
	IN - Total		8	1,249	1,642	2,898	2,899
Liberal Arts	ANTH	7,601	1,714	1,703	2,466	13,484	13,775
	CLLA	99				99	99
	ECON	9,679	8,567	851	6,237	25,334	25,701
	ENGL	13,247	11,680	1,221	4,479	30,627	31,104
	HIST	17,463	5,817	599	2,577	26,456	27,240
	JOUR	2,705	6,909	307		9,921	10,137
	MODL	7,210	3,173	272		10,655	10,906
	PHUM	4,764	2,877	843		8,484	8,707
	POLS	13,344	5,884	323	3,046	22,597	23,153
	PRFM	6,530	3,083	20		9,632	9,921
	PSYC	8,912	12,871	1,084	5,117	27,983	28,553
	SCOM	4,318	5,206	429	1,710	11,663	11,855
	SOCI	5,430	4,296	732	1,970	12,428	12,690
	LA - Total	101,301	72,077	8,384	27,601	209,362	213,840
Other	AERS						
	CAEN	756				756	756
	MLSC						
	NVSC						
	TAMU			22	58	79	79
	OT - Total	756		22	58	835	835
Science	BIOL	14,902	13,665	1,463	7,851	37,881	38,413
	CHEM	25,401	3,882	5,722	18,943	53,948	54,256
	MATH	24,932	8,138	1,891	5,815	40,776	41,284
	PHYS	16,758	1,779	2,087	8,758	29,382	29,917
	STAT	3,505	6,114	3,038	9,030	21,687	21,732
	SC - Total	85,498	33,578	14,201	50,397	183,673	185,603
Veterinary Medicine	CLVM	430	921			1,351	1,379
	VAPH	1,303	8,509	429	3,665	13,905	14,352
	VLAM	32	375	50		457	478
	VSAM		36	50	58	144	146
	VTPB	978	6,373	860	4,244	12,456	12,708
	VTPP	265	6,350	538	5,150	12,303	12,485
	VM - Total	3,008	22,565	1,927	13,117	40,617	41,547
Texas A&M University	Total	374,533	441,159	196,410	316,780	1,328,882	1,349,353

Prepared by OISP, 12 Mar 01

**Headcount by College by Ethnic Origin by Gender
Spring 2001**

Spring 2001	International		Black		Am. Indian		Asian		Hispanic		White		Other		Total		Total
	M	F	M	F	M	F	M	F	M	F	M	F	M	F	M	F	
Agriculture	236	133	63	46	12	9	48	47	200	179	2590	2338	58	53	3207	2805	6012
Architecture	99	70	13	10	7		19	14	99	45	901	398	22	11	1160	548	1708
Business Admin	127	86	33	67	16	10	63	89	179	209	2328	2385	43	37	2789	2883	5672
Education	19	51	42	117	3	16	6	27	100	233	696	2541	20	29	886	3014	3900
Engineering	1384	271	102	111	31	1	375	127	563	175	4580	1004	92	38	7127	1727	8854
Geosciences	82	34	3	1	2	2	4	4	22	12	309	203	4	7	426	263	689
G. Bush School of Govt	1	1	1	1				1	2	1	23	21			27	25	52
Liberal Arts	112	63	50	114	14	20	59	90	255	390	2040	3134	43	80	2573	3891	6464
Science	211	98	19	38	3		61	64	95	104	654	838	22	24	1065	1166	2231
Veterinary Medicine	18	26	14	41	7	8	46	78	76	162	699	1356	17	25	877	1696	2573
Distance Education											2			1	2	1	3
General Studies	8	10	57	43	7	10	45	37	131	142	1266	1117	20	18	1534	1377	2911
Exchange	18	7													18	7	25
GRAND Total	2315	850	397	589	102	76	726	578	1722	1652	16088	15335	341	323	21691	19403	41094

Prepared by OISP, 06 Mar 01

**Headcount by Level by Ethnic Origin by Gender
Spring 2001**

Spring 2001		Undergraduate		Masters		PhD		Professional		Total	
		#	% chg	#	% chg	#	% chg	#	% chg	#	% chg
Male	White	14019	-0.9%	1158	-0.6%	760	-6.2%	151	-1.9%	16088	-1.1%
	Black	335	-12.8%	32	23.1%	30	7.1%			397	-9.4%
	Hispanic	1561	-2.6%	96	4.3%	62	-1.6%	3	50.0%	1722	-2.1%
	Asian	654	-0.3%	43	-4.4%	25	-13.8%	4	0.0%	726	-1.1%
	American Indian	91	8.3%	4	33.3%	6	50.0%	1	0.0%	102	10.9%
	International	332	-8.3%	1019	19.2%	964	11.1%			2315	11.0%
	Unknown/Other	299	13.7%	17	-22.7%	21	16.7%	4	300.0%	341	12.2%
	Subtotal	17291	-1.2%	2369	7.3%	1868	2.6%	163	0.6%	21691	0.0%
Female	White	13528	2.4%	952	2.4%	557	-8.8%	298	1.4%	15335	2.0%
	Black	470	-6.7%	52	-14.8%	67	24.1%			589	-4.8%
	Hispanic	1458	-0.1%	95	13.1%	78	-10.3%	21	10.5%	1652	0.1%
	Asian	509	12.1%	30	-31.8%	25	38.9%	14	0.0%	578	9.1%
	American Indian	67	-9.5%	3	-25.0%	3	50.0%	3	0.0%	76	-8.4%
	International	143	-5.9%	424	19.8%	283	14.6%			850	12.9%
	Unknown/Other	293	21.1%	20	25.0%	8	14.3%	2	100.0%	323	21.4%
	Subtotal	16468	2.3%	1576	5.6%	1021	-0.5%	338	2.1%	19403	2.4%
GRAND Total		33759	0.5%	3945	6.6%	2889	1.5%	501	1.6%	41094	1.2%

Prepared by OISP, 06 Mar 01

Headcount by Department by Level
Spring 2001

Spring 2001		Undergraduate		Masters		PhD		Professional		Total	
		#	% chg	#	% chg	#	% chg	#	% chg	#	% chg
Agriculture	AGEC	720	-2.2%	75	31.6%	42	-2.3%			837	0.1%
	AGED	732	4.3%	50	61.3%	43	87.0%			825	9.1%
	AGEN	305	7.4%	31	-26.2%	12	-25.0%			348	1.8%
	ANSC	1001	-2.8%	125	-6.0%	55	-6.8%			1181	-3.4%
	BCBP	403	-2.7%	44	-2.2%	72	14.3%			519	-0.6%
	CLAG	335	93.6%							335	93.6%
	ENTO	45	-10.0%	21	-19.2%	27	3.8%			93	-8.8%
	FRSC	55	10.0%	4	-55.6%	13	-27.8%			72	-6.5%
	HRSC	132	-1.5%	32	10.3%	17	-15.0%			181	-1.1%
	PLPM	159	8.2%	14	-17.6%	23	-8.0%			196	3.7%
	POSC	129	8.4%	18	-21.7%	13	30.0%			160	5.3%
	RLEM	105	22.1%	29	0.0%	23	9.5%			157	15.4%
	RPTS	310	24.5%	30	42.9%	18	-5.3%			358	23.9%
	SCSC	135	8.0%	54	-5.3%	54	5.9%			243	4.3%
	WFSC	362	0.6%	81	1.3%	64	-17.9%			507	-2.1%
	SubTotal	4928	4.5%	608	1.5%	476	0.8%			6012	3.9%
Architecture	ARCH	720	-3.4%	164	23.3%	37	23.3%			921	1.4%
	COSC	518	-0.2%	32	-8.6%					550	-0.7%
	LAUP	134	-1.5%	58	-15.9%	45	12.5%			237	-3.3%
	SubTotal	1372	-2.0%	254	7.2%	82	17.1%			1708	0.1%
Business Admin	ACCT	603	-10.7%	91	-10.8%	18	5.9%			712	-10.3%
	CLBA	1902	-16.7%	292	41.1%					2194	-11.9%
	FINC	602	-4.9%	136	0.7%	8	0.0%			746	-3.9%
	INFO	619	-23.0%	75	-2.6%	15	-11.8%			709	-21.0%
	MGMT	415	-14.3%	25	-35.9%	25	-3.8%			465	-15.3%
	MKTG	811	8.6%	26	73.3%	9	-30.8%			846	9.2%
		SubTotal	4952	-12.0%	645	12.2%	75	-7.4%			5672
Education	CLED	5	-44.4%							5	-44.4%
	EAHR	6	100.0%	166	100.0%	322	100.0%			494	100.0%
	EDAD			0	-100.0%	0	-100.0%			0	-100.0%
	EDCI	0	-100.0%	0	-100.0%	0	-100.0%			0	-100.0%
	EHRD			0	-100.0%	0	-100.0%			0	-100.0%
	EPSY			146	111.6%	162	6.6%			308	39.4%
	HLKN	1244	4.8%	50	-16.7%	36	-14.3%			1330	3.2%
	TLAC	1557	100.0%	115	100.0%	91	100.0%			1763	100.0%
	SubTotal	2812	6.2%	477	16.1%	611	-1.1%			3900	6.1%

Prepared by OISP, 06 Mar 01

Headcount by Department by Level
Spring 2001

Spring 2001		Undergraduate		Masters		PhD		Professional		Total	
		#	% chg	#	% chg	#	% chg	#	% chg	#	% chg
Engineering	AERO	405	6.0%	52	30.0%	40	8.1%			497	8.3%
	CHEN	558	-10.4%	41	13.9%	70	11.1%			669	-7.3%
	CLEN	138	66.3%	4	100.0%	23	-17.9%			165	46.0%
	CPSC	1065	-8.4%	171	11.8%	98	11.4%			1334	-5.0%
	CVEN	805	4.7%	147	-14.5%	111	-3.5%			1063	0.7%
	ELEN	980	0.7%	205	-11.6%	182	4.6%			1367	-0.9%
	ETID	1280	1.8%							1280	1.8%
	INEN	526	-5.4%	153	29.7%	69	15.0%			748	1.9%
	MEEN	953	-11.9%	213	34.0%	80	5.3%			1246	-5.4%
	NUEN	105	25.0%	52	-5.5%	23	9.5%			180	12.5%
	PETE	189	-4.5%	83	-4.6%	33	3.1%			305	-3.8%
		SubTotal	7004	-2.3%	1121	6.4%	729	5.0%			8854
Geosciences	ATMO	125	4.2%	39	-2.5%	14	-6.7%			178	1.7%
	GEOG	144	0.7%	20	-9.1%	18	-14.3%			182	-2.2%
	GEOL	20	150.0%							20	150.0%
	GEPL	108	-6.1%	78	21.9%	47	-2.1%			233	2.6%
	OCNG			44	2.3%	32	-8.6%			76	-2.6%
		SubTotal	397	2.8%	181	7.1%	111	-6.7%			689
G. Bush School of Govt	BUSH			52	23.8%					52	23.8%
		SubTotal		52	23.8%					52	23.8%
Liberal Arts	ANTH	107	13.8%	80	-7.0%	38	8.6%			225	4.7%
	CLLA	243	7.0%							243	7.0%
	ECON	500	26.6%	23	9.5%	61	0.0%			584	22.4%
	ENGL	579	4.3%	42	10.5%	76	-11.6%			697	2.7%
	HIST	487	10.2%	24	-11.1%	42	-8.7%			553	7.4%
	JOUR	759	3.7%	18	0.0%					777	3.6%
	MODL	105	0.0%	12	-20.0%					117	-2.5%
	PHUM	58	-6.5%	28	3.7%					86	-3.4%
	POLS	775	5.4%	8	-20.0%	35	-12.5%			818	4.2%
	PRFM	53	0.0%							53	0.0%
	PSYC	1261	8.1%	34	-10.5%	61	17.3%			1356	7.9%
	SCOM	636	20.7%	16	-5.9%	17	30.8%			669	20.1%
	SOCI	225	3.2%	27	-3.6%	34	-2.9%			286	1.8%
	SubTotal	5788	9.0%	312	-4.0%	364	-1.1%			6464	7.6%

Prepared by OISP, 06 Mar 01

Headcount by Department by Level
Spring 2001

Spring 2001		Undergraduate		Masters		PhD		Professional		Total	
		#	% chg	#	% chg	#	% chg	#	% chg	#	% chg
Science	BIOL	1131	2.1%	36	-20.0%	58	7.4%			1225	1.5%
	CHEM	176	5.4%	98	8.9%	121	3.4%			395	5.6%
	MATH	270	-0.4%	40	-14.9%	52	15.6%			362	-0.3%
	PHYS	66	11.9%	31	-8.8%	68	-2.9%			165	1.2%
	STAT			31	29.2%	53	17.8%			84	21.7%
	SubTotal	1643	2.4%	236	-1.7%	352	6.3%			2231	2.5%
Veterinary Medicine	CLVM	1931	-1.7%	9	100.0%			501	1.6%	2441	-0.7%
	VAPH			5	-16.7%	26	-3.7%			31	-6.1%
	VLAM			4	33.3%					4	33.3%
	VSAM			2	0.0%					2	0.0%
	VTPB			21	0.0%	35	0.0%			56	0.0%
	VTPP			11	-15.4%	28	-9.7%			39	-11.4%
SubTotal	1931	-1.7%	52	15.6%	89	-4.3%	501	1.6%	2573	-0.8%	
Distance Education	EDCI			0	-100.0%					0	-100.0%
	EPSY			1	100.0%					1	100.0%
	INEN			2	100.0%					2	100.0%
	INFO			0	-100.0%					0	-100.0%
	PETE			0	-100.0%					0	-100.0%
SubTotal			3	-25.0%					3	-25.0%	
General Studies	GEST	2911	5.5%							2911	5.5%
	SubTotal	2911	5.5%							2911	5.5%
Exchange	SABX	21	100.0%	4	100.0%					25	100.0%
	SubTotal	21	100.0%	4	100.0%					25	100.0%
Total		33759	0.5%	3945	6.6%	2889	1.5%	501	1.6%	41094	1.2%

Prepared by OISP, 06 Mar 01

Headcount by Department by Level by Entry Status
Spring 2001

Spring 2001		Undergraduate					Masters			PhD			Professional	Total
		1st Time in College	1st Time PB	1st Time Transfer	Re Admitted	Continuing	1st Time Graduate	Re Admitted	Continuing	1st Time Graduate	Re Admitted	Continuing	Continuing	
Agriculture	AGEC	5		60	1	654	11		64	1		41		837
	AGED		1	43	2	686	9	1	40	1		42		825
	AGEN		1	5	3	296	3		28	1		11		348
	ANSC			34	6	961	6		119	4		51		1181
	BCBP	2		2	2	397			44			72		519
	CLAG			18	20	297								335
	ENTO			2	2	41	2		19			27		93
	FRSC			2	2	51	2		2			13		72
	HRSC		1	9	2	120	3		29			17		181
	PLPM		1	5	2	151			14	2		21		196
	POSC			8	4	117	2		16			13		160
	RLEM			7	4	94	6		23	2		21		157
	RPTS			23	7	280	4		26	1		17		358
	SCSC			10	3	122	8		46	3		51		243
	WFSC			6	5	351	6		75	2	1	61		507
	Subtotal	7	4	234	65	4618	62	1	545	17	1	458		6012
Architecture	ARCH	1		8	6	705	2		162	1		36		921
	COSC	2	2	17	4	493	5		27					550
	LAUP			5		129	3		55	1		44		237
	Subtotal	3	2	30	10	1327	10		244	2		80		1708
Business Admin	ACCT				3	600	3		88			18		712
	CLBA	5		1	6	1890			292					2194
	FINC				5	597	14		122		8			746
	INFO				3	616	9		66		15			709
	MGMT				6	409			25		25			465
	MKTG				5	806	1		25		9			846
		Subtotal	5		1	28	4918	27		618			75	
Education	CLED					5								5
	EAHR			3		3	5		161	6	2	314		494
	EPSY						5		141	2		160		308
	HLKN	2	1	48	9	1184	6	1	43	2		34		1330
	TLAC	2	3	73	13	1466	7	1	107	2		89		1763
		Subtotal	4	4	124	22	2658	23	2	452	12	2	597	
Engineering	AERO	3	1	4	4	393	2		50	2		38		497
	CHEN			7	2	549	5		36	1		69		669
	CLEN					138			4			23		165
	CPSC	5		13	8	1039	13		158	3		95		1334
	CVEN	2		15	7	781	9		138	3		108		1063
	ELEN	3	5	40	6	926	11		194	8		174		1367
	ETID	1	1	20	13	1245								1280
	INEN	3		9		514	21		132	1		68		748
	MEEN	1	3	16	6	927	17		196	11		69		1246
	NUEN			4	1	100	3		49	1		22		180
	PETE			4	3	182	3		80	1		32		305
		Subtotal	18	10	132	50	6794	84		1037	31		698	

Headcount by Department by Level by Entry Status
Spring 2001

Spring 2001		Undergraduate					Masters			PhD			Professional	Total
		1st Time in College	1st Time PB	1st Time Transfer	Re Admitted	Continuing	1st Time Graduate	Re Admitted	Continuing	1st Time Graduate	Re Admitted	Continuing	Continuing	
Geosciences	ATMO		1	4		120		39			14		178	
	GEOG			3	5	136		20			18		182	
	GEOL				1	19							20	
	GEPL			2		106	3	75	2		45		233	
	OCNG						1	43	3		29		76	
	Subtotal		1	9	6	381	4	177	5		106		689	
G. Bush School of Govt	BUSH							52					52	
	Subtotal							52					52	
Liberal Arts	ANTH			5	2	100	1	79	1		37		225	
	CLLA	1		5	1	236							243	
	ECON			27	7	466		23			61		584	
	ENGL	3		18	6	552	2	40	2		74		697	
	HIST	2		13	2	470	1	23			42		553	
	JOUR	1		17	6	735	2	16					777	
	MODL			5	1	99	1	11					117	
	PHUM			1	1	56		28					86	
	POLS	5		33	5	732		8			35		818	
	PRFM			1		52							53	
	PSYC	3		34	8	1216		34			61		1356	
	SCOM			21	4	611	1	15			17		669	
	SOCI	1		8	2	214		27		1	1	32	286	
	Subtotal	16		188	45	5539	8	304	4	1	359		6464	
Science	BIOL	6	2	22	3	1098	1	35			58		1225	
	CHEM			3		173	3	95	1		120		395	
	MATH			3	1	266	3	37			52		362	
	PHYS	1		3		62	4	27	2		66		165	
	STAT						3	28	1		52		84	
	Subtotal	7	2	31	4	1599	14	222	4		348		2231	
Veterinary Medicine	CLVM	7	6	16	5	1897		9				501	2441	
	VAPH						1	4			26		31	
	VLAM							4					4	
	VSAM							2					2	
	VTPB						2	19	1		34		56	
	VTPP						2	9			28		39	
	Subtotal	7	6	16	5	1897	5	47	1		88	501	2573	
Distance Education	EPSY							1					1	
	INEN						1	1					2	
	Subtotal						1	2					3	
General Studies	GEST	22		62	18	2809							2911	
	Subtotal	22		62	18	2809							2911	
Exchange	SABX					21		4					25	
	Subtotal					21		4					25	
University	Total	89	29	827	253	32561	238	3704	76	4	2809	501	41094	

Prepared by OISP, 06 Mar 01

Headcount by Department by Ethnic Origin
Spring 2001

Spring 2001		White		Black		Hispanic		Asian		American Indian		International		Unknown/Other		Total	
		#	% chg	#	% chg	#	% chg	#	% chg	#	% chg	#	% chg	#	% chg	#	% chg
Agriculture	AGEC	685	-0.9%	8	-50.0%	42	-8.7%	5	-16.7%	3	50.0%	78	27.9%	16	14.3%	837	0.1%
	AGED	740	11.3%	21	-40.0%	44	2.3%	5	150.0%	1	0.0%	5	25.0%	9	50.0%	825	9.1%
	AGEN	291	2.8%	5	25.0%	21	-4.5%	4	33.3%	1	100.0%	21	-22.2%	5	66.7%	348	1.8%
	ANSC	1015	-3.2%	13	18.2%	74	1.4%	18	5.9%	5	-16.7%	41	-10.9%	15	-25.0%	1181	-3.4%
	BCBP	354	-4.3%	16	-11.1%	50	19.0%	34	17.2%	1	0.0%	45	12.5%	19	-13.6%	519	-0.6%
	CLAG	257	94.7%	32	113.3%	25	56.3%	7	0.0%	2	100.0%	7	600.0%	5	400.0%	335	93.6%
	ENTO	71	-11.2%			7	16.7%	6	20.0%			9	-10.0%	0	-100.0%	93	-8.8%
	FRSC	55	-3.5%			1	-66.7%					13	-7.1%	3	0.0%	72	-6.5%
	HRSC	148	-2.6%			9	28.6%	1	-50.0%	2	100.0%	16	0.0%	5	0.0%	181	-1.1%
	PLPM	135	-1.5%	7	16.7%	23	53.3%	4	0.0%	1	0.0%	21	-8.7%	5	66.7%	196	3.7%
	POSC	126	4.1%	1	-66.7%	16	23.1%	1	-75.0%	1	0.0%	12	33.3%	3	200.0%	160	5.3%
	RLEM	130	15.0%			11	57.1%	2	100.0%	1	100.0%	12	0.0%	1	-66.7%	157	15.4%
	RPTS	310	27.0%	3	0.0%	18	5.9%	1	-75.0%	1	0.0%	18	12.5%	7	75.0%	358	23.9%
	SCSC	181	5.2%			5	-16.7%			0	-100.0%	48	2.1%	9	28.6%	243	4.3%
	WFSC	430	-1.8%	3	100.0%	33	-2.9%	7	0.0%	2	0.0%	23	-17.9%	9	0.0%	507	-2.1%
		SubTotal	4928	3.7%	109	-5.2%	379	6.5%	95	4.4%	21	5.0%	369	4.2%	111	7.8%	6012
Architecture	ARCH	670	-0.3%	18	12.5%	82	-15.5%	26	-21.2%	4	0.0%	102	50.0%	19	5.6%	921	1.4%
	COSC	463	-0.6%	2	-50.0%	52	2.0%	4	100.0%	3	200.0%	18	-5.3%	8	-27.3%	550	-0.7%
	LAUP	166	-8.8%	3	0.0%	10	-37.5%	3	200.0%			49	32.4%	6	0.0%	237	-3.3%
		SubTotal	1299	-1.6%	23	0.0%	144	-12.2%	33	-8.3%	7	40.0%	169	36.3%	33	-5.7%	1708
Business Admin	ACCT	603	-10.0%	13	-13.3%	50	-28.6%	13	44.4%	4	100.0%	20	-9.1%	9	50.0%	712	-10.3%
	CLBA	1820	-13.8%	50	19.0%	139	-14.7%	66	10.0%	13	44.4%	78	5.4%	28	-6.7%	2194	-11.9%
	FINC	634	-3.1%	10	-16.7%	49	-12.5%	14	-6.7%	1	-50.0%	29	3.6%	9	0.0%	746	-3.9%
	INFO	558	-18.2%	10	-64.3%	43	-34.8%	39	-31.6%	3	-40.0%	44	-6.4%	12	-7.7%	709	-21.0%
	MGMT	365	-16.9%	6	-45.5%	53	8.2%	9	-25.0%	2	-50.0%	22	-8.3%	8	-20.0%	465	-15.3%
	MKTG	733	12.3%	11	-38.9%	54	0.0%	11	-8.3%	3	-25.0%	20	-16.7%	14	40.0%	846	9.2%
		SubTotal	4713	-9.5%	100	-20.6%	388	-15.3%	152	-7.9%	26	0.0%	213	-2.7%	80	2.6%	5672
Education	CLED	3	-57.1%	0	-100.0%	1	100.0%							1	100.0%	5	-44.4%
	EAHR	359	100.0%	43	100.0%	57	100.0%	3	100.0%	3	100.0%	22	100.0%	7	100.0%	494	100.0%
	EDAD	0	-100.0%	0	-100.0%	0	-100.0%	0	-100.0%	0	-100.0%	0	-100.0%	0	-100.0%	0	-100.0%
	EDCI	0	-100.0%	0	-100.0%	0	-100.0%	0	-100.0%	0	-100.0%	0	-100.0%	0	-100.0%	0	-100.0%
	EHRD	0	-100.0%	0	-100.0%	0	-100.0%	0	-100.0%	0	-100.0%	0	-100.0%	0	-100.0%	0	-100.0%
	EPSY	216	39.4%	16	23.1%	48	26.3%	4	100.0%	2	0.0%	19	111.1%	3	50.0%	308	39.4%
	HLKN	1130	3.1%	37	2.8%	116	-3.3%	13	8.3%	5	-28.6%	10	66.7%	19	58.3%	1330	3.2%
	TLAC	1529	100.0%	63	100.0%	111	100.0%	13	100.0%	9	100.0%	19	100.0%	19	100.0%	1763	100.0%
	SubTotal	3237	6.0%	159	11.2%	333	0.0%	33	0.0%	19	-9.5%	70	22.8%	49	44.1%	3900	6.1%

Prepared by OISP, 06 Mar 01

Headcount by Department by Ethnic Origin
Spring 2001

Spring 2001		White		Black		Hispanic		Asian		American Indian		International		Unknown/Other		Total	
		#	% chg	#	% chg	#	% chg	#	% chg	#	% chg	#	% chg	#	% chg	#	% chg
Engineering	AERO	342	7.2%	7	40.0%	52	18.2%	14	-26.3%	2	0.0%	69	19.0%	11	-8.3%	497	8.3%
	CHEN	424	-11.3%	13	-40.9%	52	-7.1%	54	1.9%	1	-75.0%	109	13.5%	16	23.1%	669	-7.3%
	CLEN	81	19.1%	15	200.0%	46	76.9%	8	33.3%			9	12.5%	6	100.0%	165	46.0%
	CPSC	847	-8.4%	27	-30.8%	68	-4.2%	119	-7.8%	5	150.0%	250	14.2%	18	-5.3%	1334	-5.0%
	CVEN	715	-0.6%	23	43.8%	87	-9.4%	26	30.0%	5	25.0%	196	1.6%	11	37.5%	1063	0.7%
	ELEN	680	-2.4%	34	-2.9%	111	24.7%	128	-6.6%	8	14.3%	390	-3.2%	16	45.5%	1367	-0.9%
	ETID	985	1.9%	51	-5.6%	139	-0.7%	57	23.9%	8	-11.1%	22	-8.3%	18	5.9%	1280	1.8%
	INEN	379	-5.5%	24	-22.6%	54	-26.0%	47	4.4%	2	100.0%	231	31.3%	11	57.1%	748	1.9%
	MEEN	865	-10.9%	8	-33.3%	87	-13.9%	37	12.1%	1	-80.0%	231	29.1%	17	6.3%	1246	-5.4%
	NUEN	106	0.0%	7	16.7%	20	81.8%	6	50.0%	0	-100.0%	37	23.3%	4	100.0%	180	12.5%
	PETE	160	-10.1%	4	100.0%	22	4.8%	6	-33.3%	0	-100.0%	111	8.8%	2	100.0%	305	-3.8%
	SubTotal	5584	-4.2%	213	-6.2%	738	1.4%	502	0.2%	32	-17.9%	1655	11.2%	130	22.6%	8854	-0.7%
Geosciences	ATMO	148	-3.3%	1	-50.0%	6	20.0%	1	100.0%			19	26.7%	3	100.0%	178	1.7%
	GEOG	153	-3.2%	3	50.0%	14	0.0%	3	0.0%	2	-33.3%	5	0.0%	2	100.0%	182	-2.2%
	GEOL	19	216.7%			1	0.0%							0	-100.0%	20	150.0%
	GEPL	148	-3.9%	0	-100.0%	11	-26.7%	3	0.0%	2	100.0%	66	29.4%	3	0.0%	233	2.6%
	OCNG	44	4.8%			2	-33.3%	1	0.0%			26	-10.3%	3	0.0%	76	-2.6%
	SubTotal	512	-0.2%	4	-20.0%	34	-10.5%	8	14.3%	4	33.3%	116	16.0%	11	37.5%	689	2.2%
G. Bush School of Govt	BUSH	44	51.7%	2	-60.0%	3	-25.0%	1	-50.0%			2	0.0%			52	23.8%
	SubTotal	44	51.7%	2	-60.0%	3	-25.0%	1	-50.0%			2	0.0%			52	23.8%
Liberal Arts	ANTH	181	-1.1%	1	100.0%	20	53.8%	5	25.0%			13	18.2%	5	25.0%	225	4.7%
	CLLA	178	7.9%	8	14.3%	43	2.4%	7	-30.0%	0	-100.0%	4	100.0%	3	100.0%	243	7.0%
	ECON	430	32.3%	6	-53.8%	41	-2.4%	17	30.8%	3	-25.0%	78	8.3%	9	12.5%	584	22.4%
	ENGL	593	3.1%	11	57.1%	56	-5.1%	6	-14.3%	1	100.0%	20	0.0%	10	-9.1%	697	2.7%
	HIST	452	6.9%	13	116.7%	58	0.0%	10	25.0%	6	200.0%			14	-22.2%	553	7.4%
	JOUR	654	5.0%	21	-27.6%	61	-3.2%	16	0.0%	4	-20.0%	7	40.0%	14	55.6%	777	3.6%
	MODL	76	-3.8%	1	0.0%	30	-6.3%	2	100.0%	1	0.0%	4	100.0%	3	-25.0%	117	-2.5%
	PHUM	74	1.4%			2	-50.0%	4	0.0%			0	-100.0%	6	50.0%	86	-3.4%
	POLS	675	6.1%	22	0.0%	78	-9.3%	13	30.0%	6	100.0%	13	-13.3%	11	-15.4%	818	4.2%
	PRFM	40	5.3%	2	0.0%	10	0.0%	1	0.0%	0	-100.0%	0	-100.0%			53	0.0%
	PSYC	1061	7.0%	49	2.1%	154	4.1%	46	39.4%	7	0.0%	9	12.5%	30	42.9%	1356	7.9%
SCOM	557	17.8%	18	-10.0%	59	51.3%	13	44.4%	5	0.0%	3	50.0%	14	55.6%	669	20.1%	
SOCI	203	1.0%	12	-33.3%	33	0.0%	9	0.0%	1	100.0%	24	41.2%	4	33.3%	286	1.8%	
	SubTotal	5174	8.1%	164	-5.2%	645	2.5%	149	19.2%	34	17.2%	175	10.1%	123	18.3%	6464	7.6%
Science	BIOL	875	0.3%	37	-9.8%	152	4.8%	92	8.2%	2	0.0%	38	5.6%	29	11.5%	1225	1.5%
	CHEM	249	8.7%	13	18.2%	20	-28.6%	18	-5.3%	1	0.0%	89	9.9%	5	0.0%	395	5.6%
	MATH	265	1.9%	5	-44.4%	19	-29.6%	9	-10.0%			56	9.8%	8	33.3%	362	-0.3%
	PHYS	82	3.8%	1	0.0%	6	-14.3%	3	50.0%			69	-2.8%	4	33.3%	165	1.2%
	STAT	21	0.0%	1	0.0%	2	100.0%	3	50.0%			57	26.7%			84	21.7%
	SubTotal	1492	2.1%	57	-9.5%	199	-3.9%	125	5.9%	3	0.0%	309	8.8%	46	15.0%	2231	2.5%

Prepared by OISP, 06 Mar 01

**Headcount by Department by Ethnic Origin
Spring 2001**

Spring 2001		White		Black		Hispanic		Asian		American Indian		International		Unknown/Other		Total	
		#	% chg	#	% chg	#	% chg	#	% chg	#	% chg	#	% chg	#	% chg	#	% chg
Veterinary Medicine	CLVM	1972	-2.0%	52	-23.5%	230	4.5%	120	13.2%	15	-6.3%	11	120.0%	41	36.7%	2441	-0.7%
	VAPH	22	-12.0%			2	0.0%	1	0.0%			6	20.0%			31	-6.1%
	VLAM	4	33.3%													4	33.3%
	VSAM	2	0.0%													2	0.0%
	VTPB	35	2.9%	2	0.0%	4	33.3%	1	0.0%			13	-18.8%	1	100.0%	56	0.0%
	VTPP	20	-25.9%	1	100.0%	2	-33.3%	2	100.0%			14	7.7%			39	-11.4%
	SubTotal	2055	-2.3%	55	-21.4%	238	4.4%	124	13.8%	15	-6.3%	44	12.8%	42	40.0%	2573	-0.8%
Distance Education	EDCI	0	-100.0%	0	-100.0%									1	100.0%	1	100.0%
	EPSY															2	100.0%
	INEN	2	100.0%													0	-100.0%
	INFO	0	-100.0%													0	-100.0%
	PETE	0	-100.0%													0	-100.0%
	SubTotal	2	-33.3%	0	-100.0%									1	100.0%	3	-25.0%
General Studies	GEST	2383	5.7%	100	-5.7%	273	3.4%	82	6.5%	17	30.8%	18	50.0%	38	18.8%	2911	5.5%
	SubTotal	2383	5.7%	100	-5.7%	273	3.4%	82	6.5%	17	30.8%	18	50.0%	38	18.8%	2911	5.5%
Exchange	SABX											25	100.0%			25	100.0%
	SubTotal											25	100.0%			25	100.0%
Total		31423	0.4%	986	-6.7%	3374	-1.0%	1304	3.2%	178	1.7%	3165	11.5%	664	16.5%	41094	1.2%

Prepared by OISP, 06 Mar 01

Headcount by Department by Ethnic Origin by Gender
Spring 2001

Spring 2001		White		Black		Hispanic		Asian		American Indian		International		Unknown/Other		Total		Total	
		M	F	M	F	M	F	M	F	M	F	M	F	M	F	M	F		
Agriculture	AGEC	427	258	7	1	31	11	3	2	3		58	20	8	8	537	300	837	
	AGED	379	361	14	7	28	16	2	3		1	4	1	5	4	432	393	825	
	AGEN	247	44	3	2	12	9	3	1	1		15	6	3	2	284	64	348	
	ANSC	339	676	3	10	21	53	6	12	1	4	18	23	4	11	392	789	1181	
	BCBP	151	203	4	12	25	25	19	15		1	28	17	11	8	238	281	519	
	CLAG	127	130	22	10	11	14	5	2		2	4	3	2	3	171	164	335	
	ENTO	41	30			4	3	3	3			3	6			51	42	93	
	FRSC	43	12			1						11	2	2	1	57	15	72	
	HRSC	49	99			4	5	1		1	1	12	4	1	4	68	113	181	
	PLPM	69	66	5	2	13	10		4	1		11	10	4	1	103	93	196	
	POSC	75	51	1		15	1	1		1	1	5	7	2	1	100	60	160	
	RLEM	96	34			6	5	1	1	1	1	9	3	1		114	43	157	
	RPTS	145	165	3		8	10	1		1		8	10	3	4	169	189	358	
	SCSC	153	28			4	1					36	12	8	1	201	42	243	
	WFSC	249	181	1	2	17	16	3	4	2		14	9	4	5	290	217	507	
	Subtotal	2590	2338	63	46	200	179	48	47	12	9	236	133	58	53	3207	2805	6012	
Architecture	ARCH	372	298	11	7	52	30	15	11	4		56	46	10	9	520	401	921	
	COSC	423	40	2		43	9	2	2	3		14	4	7	1	494	56	550	
	LAUP	106	60		3	4	6	2	1			29	20	5	1	146	91	237	
		Subtotal	901	398	13	10	99	45	19	14	7		99	70	22	11	1160	548	1708
Business Admin	ACCT	235	368	2	11	16	34	3	10	2	2	5	15	5	4	268	444	712	
	CLBA	918	902	20	30	60	79	26	40	7	6	59	19	16	12	1106	1088	2194	
	FINC	375	259	6	4	32	17	10	4	1		12	17	6	3	442	304	746	
	INFO	358	200	2	8	21	22	18	21	2	1	32	12	8	4	441	268	709	
	MGMT	218	147	1	5	33	20	3	6	2	2	12	10	4	4	273	192	465	
	MKTG	224	509	2	9	17	37	3	8	2	1	7	13	4	10	259	587	846	
		Subtotal	2328	2385	33	67	179	209	63	89	16	10	127	86	43	37	2789	2883	5672
Education	CLED		3			1								1	1	4	4	5	
	EAHR	156	203	20	23	22	35		3	2	1	6	16	5	2	211	283	494	
	EPSY	51	165	1	15	7	41	1	3		2	3	16		3	63	245	308	
	HLKN	417	713	13	24	58	58	4	9	1	4	7	3	13	6	513	817	1330	
	TLAC	72	1457	8	55	12	99	1	12		9	3	16	2	17	98	1665	1763	
		Subtotal	696	2541	42	117	100	233	6	27	3	16	19	51	20	29	886	3014	3900
Engineering	AERO	273	69	3	4	33	19	10	4	2		63	6	10	1	394	103	497	
	CHEN	289	135	5	8	26	26	28	26	1		84	25	9	7	442	227	669	
	CLEN	55	26	6	9	32	14	3	5			8	1	4	2	108	57	165	
	CPSC	735	112	14	13	54	14	93	26	4	1	169	81	14	4	1083	251	1334	
	CVEN	583	132	14	9	66	21	21	5	5		167	29	7	4	863	200	1063	
	ELEN	625	55	16	18	96	15	107	21	8		336	54	10	6	1198	169	1367	
	ETID	836	149	27	24	117	22	52	5	8		17	5	14	4	1071	209	1280	
	INEN	228	151	6	18	30	24	25	22	2		201	30	5	6	497	251	748	
	MEEN	746	119	8		78	9	27	10	1		219	12	15	2	1094	152	1246	
	NUEN	85	21	2	5	13	7	4	2			24	13	4		132	48	180	
	PETE	125	35	1	3	18	4	5	1			96	15		2	245	60	305	
		Subtotal	4580	1004	102	111	563	175	375	127	31	1	1384	271	92	38	7127	1727	8854

Headcount by Department by Ethnic Origin by Gender
Spring 2001

Spring 2001		White		Black		Hispanic		Asian		American Indian		International		Unknown/Other		Total		Total
		M	F	M	F	M	F	M	F	M	F	M	F	M	F	M	F	
Geosciences	ATMO	94	54		1	4	2		1			13	6	2	1	113	65	178
	GEOG	95	58	3		13	1	1	2	1	1	2	3		2	115	67	182
	GEOL	12	7				1									12	8	20
	GEPL	82	66			5	6	2	1	1	1	51	15		3	141	92	233
	OCNG	26	18				2	1				16	10	2	1	45	31	76
	Subtotal	309	203	3	1	22	12	4	4	2	2	82	34	4	7	426	263	689
G. Bush School of Govt	BUSH	23	21	1	1	2	1		1			1	1			27	25	52
	Subtotal	23	21	1	1	2	1		1			1	1			27	25	52
Liberal Arts	ANTH	73	108	1		8	12	2	3			5	8	1	4	90	135	225
	CLLA	61	117	3	5	12	31	1	6			2	2	1	2	80	163	243
	ECON	327	103	3	3	31	10	12	5	3		64	14	6	3	446	138	584
	ENGL	151	442	2	9	22	34	1	5		1	8	12	2	8	186	511	697
	HIST	294	158	6	7	40	18	5	5	3	3			7	7	355	198	553
	JOUR	173	481	4	17	20	41	7	9			4	3	4	3	210	567	777
	MODL	21	55		1	8	22	2	2	1		2	2		3	34	83	117
	PHUM	54	20			2		3	1						6	65	21	86
	POLS	404	271	6	16	41	37	7	6	2	4	10	3	7	4	477	341	818
	PRFM	14	26	1	1	6	4		1							21	32	53
	PSYC	265	796	11	38	36	118	10	36	3	4	5	4	5	25	335	1021	1356
	SCOM	145	412	9	9	16	43	3	10	2	3	2	1	5	9	182	487	669
	SOCI	58	145	4	8	13	20	6	3		1	11	13		4	92	194	286
	Subtotal	2040	3134	50	114	255	390	59	90	14	20	112	63	43	80	2573	3891	6464
Science	BIOL	310	565	10	27	63	89	41	51	2		21	17	14	15	461	764	1225
	CHEM	145	104	5	8	14	6	10	8	1		56	33	2	3	233	162	395
	MATH	116	149	3	2	10	9	7	2			41	15	2	6	179	183	362
	PHYS	69	13	1		6		2	1			60	9	4		142	23	165
	STAT	14	7		1	2		1	2			33	24			50	34	84
	Subtotal	654	838	19	38	95	104	61	64	3		211	98	22	24	1065	1166	2231
Veterinary Medicine	CLVM	659	1313	12	40	71	159	44	76	7	8	4	7	16	25	813	1628	2441
	VAPH	9	13			1	1	1				3	3			14	17	31
	VLAM	2	2													2	2	4
	VSAM	2	2													2	2	2
	VTPB	16	19	2		3	1		1			4	9	1		26	30	56
	VTPP	13	7		1	1	1	1	1			7	7			22	17	39
	Subtotal	699	1356	14	41	76	162	46	78	7	8	18	26	17	25	877	1696	2573
Distance Education	EPSY														1		1	1
	INEN	2														2		2
	Subtotal	2													1	2	1	3
General Studies	GEST	1266	1117	57	43	131	142	45	37	7	10	8	10	20	18	1534	1377	2911
	Subtotal	1266	1117	57	43	131	142	45	37	7	10	8	10	20	18	1534	1377	2911
Exchange	SABX											18	7			18	7	25
	Subtotal											18	7			18	7	25
GRAND Total		16088	15335	397	589	1722	1652	726	578	102	76	2315	850	341	323	21691	19403	41094

**Headcount by Major by Level
Spring 2001**

Spring 2001		Undergraduate		Masters		PhD		Professional		Total	
		#	% chg	#	% chg	#	% chg	#	% chg	#	% chg
Agriculture	ADEV	600	-3.1%	10	150.0%					610	-2.1%
	AGBL	195	-19.8%							195	-19.8%
	AGBU	207	8.4%	38	65.2%					245	14.5%
	AGEC	318	5.3%	37	12.1%	42	-2.3%			397	5.0%
	AGED			40	48.1%	43	87.0%			83	66.0%
	AGEN	105	-6.3%	29	-27.5%	11	-26.7%			145	-13.2%
	AGJR	71	20.3%							71	20.3%
	AGLS	258	51.8%							258	51.8%
	AGRO	127	9.5%	12	-25.0%	15	36.4%			154	7.7%
	AGSC	132	59.0%							132	59.0%
	AGSM	173	16.1%	2	100.0%					175	16.7%
	ANBR					1	0.0%			1	0.0%
	ANSC	651	-7.7%	50	-10.7%	16	-44.8%			717	-9.2%
	BESC	159	8.2%							159	8.2%
	BICH	190	-3.1%	38	5.6%	57	18.8%			285	1.8%
	BSEN	27	17.4%							27	17.4%
	DASC	18	20.0%							18	20.0%
	ENTO	45	-10.0%	21	-19.2%	26	0.0%			92	-9.8%
	FISC			0	-100.0%					0	-100.0%
	FLOR	2	-66.7%							2	-66.7%
	FORS	44	15.8%	3	-57.1%	12	0.0%			59	3.5%
	FSTC	81	-16.5%	32	10.3%	18	50.0%			131	-5.1%
	GENE	213	-2.3%	9	-18.2%	24	-22.6%			246	-5.4%
	HORT	130	1.6%	27	28.6%	8	-27.3%			165	3.1%
	MEPS			4	100.0%	6	100.0%			10	100.0%
	NRDV			6	0.0%					6	0.0%
	NUSC	251	17.8%							251	17.8%
	NUTR			51	4.1%	17	21.4%			68	7.9%
	PLBR			12	20.0%	13	8.3%			25	13.6%
	PLPA			12	-25.0%	19	-5.0%			31	-13.9%
	POSC	129	8.4%	11	-31.3%	8	60.0%			148	5.7%
	PPHY			1	-90.0%	3	-81.3%			4	-84.6%
	PPRO			1	100.0%					1	100.0%
	PREP			12	-29.4%	13	62.5%			25	0.0%
	PSSC	8	-11.1%							8	-11.1%
	RENR	33	26.9%							33	26.9%
	RLEM	93	19.2%	28	0.0%	23	9.5%			144	13.4%
	RPTS	310	24.5%	25	78.6%	16	0.0%			351	25.8%

Prepared by OISP, 06 Mar 01

Headcount by Major by Level
Spring 2001

Spring 2001		Undergraduate		Masters		PhD		Professional		Total	
		#	% chg	#	% chg	#	% chg	#	% chg	#	% chg
Agriculture	RRDV			0	-100.0%	2	-33.3%			2	-66.7%
	RSOC			0	-100.0%					0	-100.0%
	SOSC			16	-15.8%	18	-5.3%			34	-10.5%
	TOXI					1	0.0%			1	0.0%
	WFSC	358	0.3%	79	2.6%	60	-15.5%			497	-1.6%
	WISC			2	100.0%	4	0.0%			6	20.0%
	SubTotal	4928	4.5%	608	1.5%	476	0.8%			6012	3.9%
Architecture	ARCH			116	34.9%	37	23.3%			153	31.9%
	COMG			32	-8.6%					32	-8.6%
	COSC	279	-5.1%							279	-5.1%
	COSL	239	6.2%							239	6.2%
	ENDL	373	-11.0%							373	-11.0%
	ENDS	347	6.4%							347	6.4%
	LADE			1	100.0%					1	100.0%
	LAND	47	-29.9%	21	-25.0%					68	-28.4%
	LANL	87	26.1%							87	26.1%
	LDEV			17	-22.7%					17	-22.7%
	URPL			19	0.0%					19	0.0%
	URSC					45	12.5%			45	12.5%
	VIZA			48	2.1%					48	2.1%
SubTotal	1372	-2.0%	254	7.2%	82	17.1%			1708	0.1%	
Business Admin	ACCT	603	-10.7%	91	-10.8%	18	5.9%			712	-10.3%
	AGBU	6	-14.3%							6	-14.3%
	BUAD	1891	-16.5%	292	41.1%					2183	-11.7%
	BUAG	5	-44.4%							5	-44.4%
	FINC	602	-4.9%	111	2.8%	8	0.0%			721	-3.7%
	INFO	619	-23.0%			15	-11.8%			634	-22.8%
	LCEM			0	-100.0%					0	-100.0%
	MGMT	415	-14.3%	25	-35.9%	25	-3.8%			465	-15.3%
	MISY			75	-1.3%					75	-1.3%
	MKTG	811	8.6%	26	73.3%	9	-30.8%			846	9.2%
	MLER			25	-7.4%					25	-7.4%
	SubTotal	4952	-12.0%	645	12.2%	75	-7.4%			5672	-9.7%

Prepared by OISP, 06 Mar 01

**Headcount by Major by Level
Spring 2001**

Spring 2001		Undergraduate		Masters		PhD		Professional		Total	
		#	% chg	#	% chg	#	% chg	#	% chg	#	% chg
Education	CPSY			2	0.0%	46	-8.0%			48	-7.7%
	EDAD			107	10.3%	195	-3.9%			302	0.7%
	EDCI			112	17.9%	91	4.6%			203	11.5%
	EDHL	241	9.0%							241	9.0%
	EDIS	971	24.2%							971	24.2%
	EDIT	5	150.0%							5	150.0%
	EDKI	621	17.8%							621	17.8%
	EDTC			39	-17.0%					39	-17.0%
	EHRD			59	37.2%	127	-5.2%			186	5.1%
	EPSY			104	65.1%	73	28.1%			177	47.5%
	HEED			4	-63.6%	10	0.0%			14	-33.3%
	HLTH	120	-30.2%							120	-30.2%
	IDTC	1	-50.0%							1	-50.0%
	INST	549	-11.6%							549	-11.6%
	KINE	262	-1.9%	37	-5.1%	19	-24.0%			318	-3.9%
	PHED			9	-10.0%	7	0.0%			16	-5.9%
	SPSY			4	0.0%	43	-4.4%			47	-4.1%
	TECR	42	-20.8%							42	-20.8%
	SubTotal	2812	6.2%	477	16.1%	611	-1.1%			3900	6.1%

Prepared by OISP, 06 Mar 01

Headcount by Major by Level
Spring 2001

Spring 2001		Undergraduate		Masters		PhD		Professional		Total	
		#	% chg	#	% chg	#	% chg	#	% chg	#	% chg
Engineering	AERL	169	7.0%							169	7.0%
	AERO	236	5.4%	52	30.0%	40	8.1%			328	9.0%
	BMEL	124	-6.8%							124	-6.8%
	BMEN	133	-10.1%	27	42.1%	19	46.2%			179	-0.6%
	CECL	184	-24.0%							184	-24.0%
	CECN	238	0.4%	5	100.0%	2	100.0%			245	3.4%
	CEEL	180	17.6%							180	17.6%
	CEEN	155	13.1%			1	100.0%			156	13.9%
	CHEL	198	-12.4%							198	-12.4%
	CHEN	360	-9.3%	41	13.9%	70	11.1%			471	-5.0%
	CPEN			53	-5.4%	18	38.5%			71	2.9%
	CPSC	346	10.9%	159	6.0%	89	7.2%			594	9.0%
	CPSL	297	-20.2%							297	-20.2%
	CVEL	187	-12.2%							187	-12.2%
	CVEN	539	7.8%	130	-12.8%	91	-6.2%			760	1.9%
	ELEL	257	-8.2%							257	-8.2%
	ELEN	388	-3.7%	159	-11.2%	170	2.4%			717	-4.1%
	ENGR					3	-40.0%			3	-40.0%
	ENSM			1	-66.7%					1	-66.7%
	ENTC	504	18.6%							504	18.6%
	ENTL	144	-17.2%							144	-17.2%
	HLPH			7	75.0%					7	75.0%
	IDIL	241	7.1%							241	7.1%
	IDIS	391	-9.7%							391	-9.7%
	IHYG			2	-77.8%					2	-77.8%
	INEL	103	43.1%							103	43.1%
	INEN	166	-18.2%	126	34.0%	50	6.4%			342	-0.6%
	ITDE			3	50.0%	20	-13.0%			23	-8.0%
	LCEM			0	-100.0%					0	-100.0%
	MEEL	312	-23.2%							312	-23.2%
	MEEN	641	-5.2%	213	34.0%	80	5.3%			934	2.5%
	NUEL	36	9.1%							36	9.1%
	NUEN	48	23.1%	28	-3.4%	23	9.5%			99	11.2%
	OCEL	28	75.0%							28	75.0%
	OCEM	51	27.5%	17	-26.1%	20	11.1%			88	8.6%
	PETE	127	-3.1%	83	-4.6%	33	3.1%			243	-2.8%
	PETL	62	-7.5%							62	-7.5%
	PREN	138	66.3%							138	66.3%

Prepared by OISP, 06 Mar 01

**Headcount by Major by Level
Spring 2001**

Spring 2001		Undergraduate		Masters		PhD		Professional		Total	
		#	% chg	#	% chg	#	% chg	#	% chg	#	% chg
Engineering	RHEL	8	300.0%							8	300.0%
	RHEN	13	30.0%							13	30.0%
	SENG			15	15.4%					15	15.4%
	SubTotal	7004	-2.3%	1121	6.4%	729	5.0%			8854	-0.7%
Geosciences	ATMO			29	625.0%	9	350.0%			38	533.3%
	ESCI	16	23.1%							16	23.1%
	GEOG	144	0.7%	19	-13.6%	18	-14.3%			181	-2.7%
	GEOL	94	2.2%	52	4.0%	28	12.0%			174	4.2%
	GEOP	18	0.0%	24	84.6%	19	-17.4%			61	13.0%
	GEOS			5	66.7%					5	66.7%
	METR	125	4.2%	10	-72.2%	5	-61.5%			140	-17.2%
	OCNG			42	2.4%	32	-8.6%			74	-2.6%
	SubTotal	397	2.8%	181	7.1%	111	-6.7%			689	2.2%
G. Bush School of Govt	BUSH			52	23.8%					52	23.8%
	SubTotal			52	23.8%					52	23.8%

Prepared by OISP, 06 Mar 01

Headcount by Major by Level
Spring 2001

Spring 2001		Undergraduate		Masters		PhD		Professional		Total	
		#	% chg	#	% chg	#	% chg	#	% chg	#	% chg
Liberal Arts	ANTH	106	12.8%	80	-7.0%	38	8.6%			224	4.2%
	ANTL	1	100.0%							1	100.0%
	ECOL	1	0.0%							1	0.0%
	ECON	499	26.6%	23	9.5%	61	0.0%			583	22.5%
	ENGL	578	4.3%	42	10.5%	76	-11.6%			696	2.7%
	ENLL	1	0.0%							1	0.0%
	FREN	11	-15.4%							11	-15.4%
	GERM	9	-25.0%							9	-25.0%
	HIST	487	10.2%	24	-11.1%	42	-8.7%			553	7.4%
	INTL	0	-100.0%							0	-100.0%
	INTS	243	8.0%							243	8.0%
	JOUL	9	-52.6%							9	-52.6%
	JOUR	750	5.2%	1	100.0%					751	5.3%
	MODL	1	-75.0%	12	-20.0%					13	-31.6%
	MOLL	2	100.0%							2	100.0%
	PHIL	58	-6.5%	28	3.7%					86	-3.4%
	POLL	2	100.0%							2	100.0%
	POLS	773	5.3%	8	-20.0%	35	-12.5%			816	4.1%
	PSYC	1256	7.8%	34	-10.5%	61	17.3%			1351	7.6%
	PSYL	5	150.0%							5	150.0%
	RUSS	7	-22.2%							7	-22.2%
	SCOL	2	100.0%							2	100.0%
	SCOM	634	21.2%	16	-5.9%	17	30.8%			667	20.6%
	SOCI	224	3.2%	27	-3.6%	34	-2.9%			285	1.8%
	SOCL	1	0.0%							1	0.0%
	SPAN	75	11.9%							75	11.9%
	STJR			17	-5.6%					17	-5.6%
	THAR	53	-5.4%							53	-5.4%
	SubTotal	5788	9.0%	312	-4.0%	364	-1.1%			6464	7.6%

Prepared by OISP, 06 Mar 01

Headcount by Major by Level
Spring 2001

Spring 2001		Undergraduate		Masters		PhD		Professional		Total	
		#	% chg	#	% chg	#	% chg	#	% chg	#	% chg
Science	APMS	95	-24.0%			19	-9.5%			95	-24.0%
	BIOL	701	7.5%	17	-10.5%					737	6.5%
	BMCB	114	0.9%							114	0.9%
	BOTN	4	-20.0%	0	-100.0%	4	33.3%			8	-20.0%
	CHEM	176	5.4%	98	10.1%	120	2.6%			394	5.6%
	GENE					3	200.0%			3	200.0%
	MATH	175	19.9%	40	-14.9%	52	15.6%			267	12.2%
	MBIO	164	-6.3%	9	0.0%	19	26.7%			192	-3.5%
	PHYS	66	11.9%	31	-8.8%	68	-2.9%			165	1.2%
	PPHY			0	-100.0%	2	100.0%			2	0.0%
	STAT			31	29.2%	53	17.8%			84	21.7%
	TOXI			0	-100.0%	1	100.0%			1	0.0%
	ZOOL	148	-9.2%	10	-28.6%	11	-15.4%			169	-11.1%
		SubTotal	1643	2.4%	236	-1.7%	352	6.3%			2231
Veterinary Medicine	BIML	1002	48.0%							1002	48.0%
	BIMS	929	-27.8%	9	100.0%					938	-27.1%
	EPID			3	50.0%					3	50.0%
	GENE			3	50.0%	11	22.2%			14	27.3%
	LAMD			1	100.0%					1	100.0%
	TOXI			4	100.0%	32	-11.1%			36	-5.3%
	VMSC			1	0.0%					1	0.0%
	VPAR			0	-100.0%					0	-100.0%
	VPAT			4	-33.3%	7	16.7%			11	-8.3%
	VPHY			8	-33.3%	6	-25.0%			14	-30.0%
	VTAN			0	-100.0%	11	10.0%			11	-8.3%
	VTMD							501	1.6%	501	1.6%
	VTMI			15	7.1%	22	-8.3%			37	-2.6%
	VTMS			4	33.3%					4	33.3%
	SubTotal	1931	-1.7%	52	15.6%	89	-4.3%	501	1.6%	2573	-0.8%
Distance Education	EDTC			1	-50.0%					1	-50.0%
	ENSM			1	100.0%					1	100.0%
	INEN			1	100.0%					1	100.0%
	LCEM			0	-100.0%					0	-100.0%
	PETE			0	-100.0%					0	-100.0%
		SubTotal			3	-25.0%					3

Prepared by OISP, 06 Mar 01

**Headcount by Major by Level
Spring 2001**

Spring 2001		Undergraduate		Masters		PhD		Professional		Total	
		#	% chg	#	% chg	#	% chg	#	% chg	#	% chg
General Studies	GEST	2911	5.9%							2911	5.9%
	GSEN	0	-100.0%							0	-100.0%
	SubTotal	2911	5.5%							2911	5.5%
Exchange	REEP	21	100.0%	4	100.0%					25	100.0%
	SubTotal	21	100.0%	4	100.0%					25	100.0%
Total		33759	0.5%	3945	6.6%	2889	1.5%	501	1.6%	41094	1.2%

Prepared by OISP, 06 Mar 01

Headcount by Major by Level by Entry Status
Spring 2001

Spring 2001		Undergraduate					Masters			PhD		Professional	Total	
		1st Time in College	1st Time PB	1st Time Transfer	Re Admitted	Continuing	1st Time Graduate	Re Admitted	Continuing	1st Time Graduate	Re Admitted	Continuing		Continuing
Agriculture	ADEV			35	2	563	2		8					610
	AGBL	2		28		165								195
	AGBU			1		206	8		30					245
	AGEC	3		31	1	283	3		34			41		397
	AGED						7	1	32	1		42		83
	AGEN		1	1		103	2		27	1		10		145
	AGJR			2		69								71
	AGLS			13	20	225								258
	AGRO			9	3	115	3		9	1		14		154
	AGSC		1	8		123								132
	AGSM			3	3	167	1		1					175
	ANBR											1		1
	ANSC			18	2	631	4		46	2		14		717
	BESC		1	5	2	151								159
	BICH	1		2	1	186			38			57		285
	BSEN			1		26								27
	DASC			4		14								18
	ENTO			2	2	41	2		19			26		92
	FLOR					2								2
	FORS			1	2	41	2		1			12		59
	FSTC			4	1	76	5		27	2		16		131
	GENE	1			1	211			9			24		246
	HORT		1	9	2	118	3		24			8		165
	MEPS								4			6		10
	NRDV						1		5					6
	NUSC			8	3	240								251
	NUTR								51	1		16		68
	PLBR								12			13		25
	PLPA								12	2		17		31
	POSC			8	4	117	2		9			8		148
	PPHY						1					3		4
	PPRO								1					1
	PREP								12			13		25
	PSSC			1		7								8
	RENR			4		29								33
	RLEM			7	4	82	6		22	2		21		144
	RPTS			23	7	280	3		22	1		15		351
	RRDV											2		2
	SOSC						1		15	1		17		34
	TOXI											1		1
	WFSC			6	5	347	6		73	1		59		497
	WISC								2	1		2		6
	Subtotal	7	4	234	65	4618	62	1	545	17	1	458		6012

Prepared by OISP, 06 Mar 01

Headcount by Major by Level by Entry Status
Spring 2001

Spring 2001		Undergraduate					Masters			PhD			Professional	Total
		1st Time in College	1st Time PB	1st Time Transfer	Re Admitted	Continuing	1st Time Graduate	Re Admitted	Continuing	1st Time Graduate	Re Admitted	Continuing	Continuing	
Architecture	ARCH						2		114			36		153
	COMG						5		27					32
	COSC				2	277								279
	COSL		2	17	2	216								239
	ENDL	1		8	4	360								373
	ENDS				2	345								347
	LADE								1					1
	LAND					47	1		20					68
	LANL			5		82								87
	LDEV						1		16					17
	URPL						1		18					19
	URSC									1		44		45
	VIZA								48					48
Subtotal	3	2	30	10	1327	10		244	2		80		1708	
Business Admin	ACCT				3	600	3		88			18		712
	AGBU					6								6
	BUAD	5		1	6	1879			292					2183
	BUAG					5								5
	FINC				5	597	10		101			8		721
	INFO				3	616						15		634
	MGMT				6	409			25			25		465
	MISY						9		66					75
	MKTG				5	806	1		25			9		846
	MLER						4		21					25
Subtotal	5		1	28	4918	27		618			75		5672	
Education	CPSY								2			46		48
	EDAD								107	3	2	190		302
	EDCI						7	1	104	2		89		203
	EDHL			6	2	233								241
	EDIS	2	2	73	9	885								971
	EDIT			3		2								5
	EDKI	2		42	5	572								621
	EDTC						3		36					39
	EHRD						5		54	3		124		186
	EPSY						2		102	2		71		177
	HEED								4	2		8		14
	HLTH				2	118								120
	IDTC					1								1
	INST				4	545								549
	KINE		1			261	6	1	30			19		318
	PHED								9			7		16
	SPSY								4			43		47
TECR		1			41								42	
Subtotal	4	4	124	22	2658	23	2	452	12	2	597		3900	

Prepared by OISP, 06 Mar 01

Headcount by Major by Level by Entry Status
Spring 2001

Spring 2001	Undergraduate						Masters			PhD			Professional	Total
	1st Time in College	1st Time PB	1st Time Transfer	Re Admitted	Continuing	1st Time Graduate	Re Admitted	Continuing	1st Time Graduate	Re Admitted	Continuing	Continuing		
Engineering	AERL	3		4	2	160								169
	AERO		1		2	233	2		50	2		38		328
	BMEL	2		3		119								124
	BMEN					133	2		25			19		179
	CECL	2		5	1	176								184
	CECN				5	233	1		4			2		245
	CEEL	2	2	18	1	157								180
	CEEN					155						1		156
	CHEL			7	2	189								198
	CHEN					360	5		36	1		69		471
	CPEN								53			18		71
	CPSC			1	1	344	12		147	3		86		594
	CPSL	3		7	1	286								297
	CVEL	2		12	3	170								187
	CVEN			1	3	535	8		122	2		89		760
	ELEL	1	2	22	5	227								257
	ELEN		1			387	11		148	8		162		717
	ENGR											3		3
	ENSM								1					1
	ENTC			3	3	498								504
	ENTL	1	1	7	5	130								144
	HLPH						1		6					7
	IDIL			10	5	226								241
	IDIS					391								391
	IHYG								2					2
	INEL	1		6		96								103
	INEN					166	19		107	1		49		342
	ITDE								3			20		23
	MEEL	1	3	16	2	290								312
	MEEN				4	637	17		196	11		69		934
	NUEL			4		32								36
	NUEN				1	47	1		27	1		22		99
	OCEL			2	1	25								28
	OCEN					51	1		16	1		19		88
	PETE				1	126	3		80	1		32		243
	PETL			4	2	56								62
	PREN					138								138
	RHEL					8								8
	RHEN					13								13
	SENG						1		14					15
	Subtotal	18	10	132	50	6794	84		1037	31		698		8854

Prepared by OISP, 06 Mar 01

Headcount by Major by Level by Entry Status
Spring 2001

Spring 2001		Undergraduate					Masters			PhD			Professional	Total
		1st Time in College	1st Time PB	1st Time Transfer	Re Admitted	Continuing	1st Time Graduate	Re Admitted	Continuing	1st Time Graduate	Re Admitted	Continuing	Continuing	
Geosciences	ATMO							29				9		38
	ESCI					16								16
	GEOG			3	5	136			19			18		181
	GEOG			1	1	92	3		49	2		26		174
	GEOG			1		17			24			19		61
	GEOG								5					5
	METR		1	4		120			10			5		140
	OCNG						1		41	3		29		74
	Subtotal		1	9	6	381	4	177	5		106		689	
G. Bush School of Govt	BUSH													52
	Subtotal													52
Liberal Arts	ANTH			5	2	99	1		79	1		37		224
	ANTL					1								1
	ECOL			1										1
	ECON			26	7	466			23			61		583
	ENGL	3		18	6	551	2		40	2		74		696
	ENLL					1								1
	FREN					11								11
	GERM				1	8								9
	HIST	2		13	2	470	1		23			42		553
	INTS	1		5	1	236								243
	JOUL					9								9
	JOUR	1		17	6	726			1					751
	MODL					1	1		11					13
	MOLL					2								2
	PHIL			1	1	56			28					86
	POLL					2								2
	POLS	5		33	5	730			8			35		816
	PSYC	3		34	8	1211			34			61		1351
	PSYL					5								5
	RUSS					7								7
SCOL					2								2	
SCOM			21	4	609	1		15			17		667	
SOCI	1		8	2	213			27	1	1	32		285	
SOCL					1								1	
SPAN			5		70								75	
STJR							2	15					17	
THAR			1		52								53	
	Subtotal	16		188	45	5539	8	304	4	1	359		6464	

Prepared by OISP, 06 Mar 01

Headcount by Major by Level by Entry Status
Spring 2001

Spring 2001		Undergraduate					Masters			PhD		Professional		Total
		1st Time in College	1st Time PB	1st Time Transfer	Re Admitted	Continuing	1st Time Graduate	Re Admitted	Continuing	1st Time Graduate	Re Admitted	Continuing	Continuing	
Science	APMS					95								95
	BIOL	4	2	13	2	680			17			19		737
	BMCB	1		4		109								114
	BOTN					4						4		8
	CHEM			3		173	3		95	1		119		394
	GENE											3		3
	MATH			3	1	171	3		37			52		267
	MBIO	1				161			9			19		192
	PHYS	1		3		62			27	2		66		165
	PPHY											2		2
	STAT						3		28	1		52		84
	TOXI											1		1
	ZOOL			3	1	144	1		9			11		169
	Subtotal	7	2	31	4	1599	14		222	4		348		2231
Veterinary Medicine	BIML	7	5	15	5	970								1002
	BIMS		1	1		927			9					938
	EPID						1		2					3
	GENE								3			11		14
	LAMD								1					1
	TOXI						1		3			32		36
	VMSC								1					1
	VPAT								4			7		11
	VPHY						1		7			6		14
	VTAN											11		11
	VTMD													501
	VTMI						2		13	1		21		37
	VTMS								4					4
	Subtotal	7	6	16	5	1897	5		47	1		88	501	2573
Distance Education	EDTC								1					1
	ENSM								1					1
	INEN								1					1
	Subtotal								2					3
General Studies	GEST	22		62	18	2809								2911
	Subtotal	22		62	18	2809								2911
Exchange	REEP					21			4					25
	Subtotal					21			4					25
University	Total	89	29	827	253	32561	238	3	3704	76	4	2809	501	41094

Prepared by OISP, 06 Mar 01

Headcount by Major by Ethnic Origin
Spring 2001

Spring 2001		White		Black		Hispanic		Asian		American Indian		International		Unknown/Other		Total	
		#	% chg	#	% chg	#	% chg	#	% chg	#	% chg	#	% chg	#	% chg	#	% chg
Agriculture	ADEV	544	-0.2%	20	-39.4%	34	-5.6%	3	50.0%	1	0.0%	1	0.0%	7	40.0%	610	-2.1%
	AGBL	177	-18.1%	1	0.0%	8	-38.5%	1	100.0%	0	-100.0%	4	-33.3%	4	-20.0%	195	-19.8%
	AGBU	214	15.1%	1	-66.7%	8	-27.3%	1	0.0%			15	87.5%	6	20.0%	245	14.5%
	AGEC	294	2.1%	6	-50.0%	26	18.2%	3	-40.0%	3	100.0%	59	25.5%	6	50.0%	397	5.0%
	AGED	73	73.8%	0	-100.0%	5	66.7%	1	100.0%			4	33.3%			83	66.0%
	AGEN	117	-10.0%	2	-33.3%	9	-30.8%					13	-27.8%	4	33.3%	145	-13.2%
	AGJR	59	28.3%	2	-50.0%	7	16.7%	1	100.0%	1	-50.0%			1	0.0%	71	20.3%
	AGLS	193	49.6%	30	100.0%	18	12.5%	6	-14.3%	1	0.0%	6	500.0%	4	300.0%	258	51.8%
	AGRO	136	13.3%			4	-20.0%			0	-100.0%	8	-27.3%	6	0.0%	154	7.7%
	AGSC	123	57.7%	1	100.0%	5	25.0%	1	100.0%					2	100.0%	132	59.0%
	AGSM	159	14.4%	2	100.0%	7	0.0%	3	200.0%	1	100.0%	3	0.0%			175	16.7%
	ANBR	1	0.0%													1	0.0%
	ANSC	658	-8.9%	6	100.0%	31	0.0%	3	50.0%	2	-60.0%	8	-46.7%	9	-25.0%	717	-9.2%
	BESC	120	0.0%	7	16.7%	21	61.5%	4	0.0%	1	0.0%	1	100.0%	5	66.7%	159	8.2%
	BICH	188	3.3%	12	-14.3%	23	0.0%	21	-12.5%			32	23.1%	9	-18.2%	285	1.8%
	BSEN	15	15.4%	1	0.0%	5	150.0%	1	-50.0%			4	-20.0%	1	100.0%	27	17.4%
	DASC	17	30.8%			1	0.0%							0	-100.0%	18	20.0%
	ENTO	70	-12.5%			7	16.7%	6	20.0%			9	-10.0%	0	-100.0%	92	-9.8%
	FISC	0	-100.0%													0	-100.0%
	FLOR	2	-60.0%									0	-100.0%			2	-66.7%
	FORS	46	7.0%			1	-50.0%					11	22.2%	1	-66.7%	59	3.5%
	FSTC	73	-3.9%	3	-40.0%	9	-43.8%	7	-12.5%	1	0.0%	35	20.7%	3	0.0%	131	-5.1%
	GENE	174	-13.9%	4	0.0%	27	42.1%	13	160.0%	1	0.0%	17	-5.6%	10	-9.1%	246	-5.4%
	HORT	138	0.0%			9	28.6%	1	-50.0%	2	100.0%	10	42.9%	5	0.0%	165	3.1%
	MEPS	3	100.0%									7	100.0%			10	100.0%
	NRDV	6	0.0%													6	0.0%
	NUSC	208	16.9%	3	0.0%	27	42.1%	7	0.0%	2	100.0%	2	-33.3%	2	-33.3%	251	17.8%
	NUTR	48	-2.0%			5	25.0%	1	0.0%			14	55.6%			68	7.9%
	PLBR	13	44.4%			0	-100.0%					12	0.0%			25	13.6%
	PLPA	13	-18.8%			2	0.0%					16	-11.1%			31	-13.9%
	POSC	119	5.3%	1	-66.7%	16	23.1%	1	-66.7%	1	0.0%	7	16.7%	3	200.0%	148	5.7%
	PPHY	0	-100.0%			0	-100.0%					4	-77.8%			4	-84.6%
	PPRO	1	100.0%													1	100.0%
	PREP	17	-5.6%	1	100.0%	2	0.0%					4	0.0%	1	0.0%	25	0.0%
	PSSC	6	-14.3%									1	-50.0%	1	100.0%	8	-11.1%
	RENH	29	20.8%			1	0.0%					1	0.0%	2	100.0%	33	26.9%
	RLEM	118	12.4%			10	66.7%	2	100.0%	1	100.0%	12	0.0%	1	-66.7%	144	13.4%
	RPTS	304	28.8%	3	50.0%	18	5.9%	1	-75.0%	1	0.0%	17	13.3%	7	75.0%	351	25.8%
	RRDV	1	-75.0%	0	-100.0%							1	0.0%			2	-66.7%
	RSOC	0	-100.0%													0	-100.0%
	SOSC	24	-20.0%									8	14.3%	2	100.0%	34	-10.5%
	TOXI	1	0.0%													1	0.0%
	WFSC	420	-1.2%	3	100.0%	33	-2.9%	7	0.0%	2	0.0%	23	-17.9%	9	0.0%	497	-1.6%
	WISC	6	20.0%													6	20.0%
	SubTotal	4928	3.7%	109	-5.2%	379	6.5%	95	4.4%	21	5.0%	369	4.2%	111	7.8%	6012	3.9%

Headcount by Major by Ethnic Origin
Spring 2001

Spring 2001		White		Black		Hispanic		Asian		American Indian		International		Unknown/Other		Total		
		#	% chg	#	% chg	#	% chg	#	% chg	#	% chg	#	% chg	#	% chg	#	% chg	
Architecture	ARCH	56	5.7%	3	0.0%	5	66.7%	6	0.0%			82	67.3%	1	-50.0%	153	31.9%	
	COMG	13	-23.5%			3	50.0%					16	0.0%			32	-8.6%	
	COSC	247	-1.2%	1	-66.7%	20	-37.5%	2	100.0%			1	-66.7%	8	60.0%	279	-5.1%	
	COSL	203	2.0%	1	0.0%	29	70.6%	2	100.0%	3	200.0%	1	100.0%	0	-100.0%	239	6.2%	
	ENDL	312	-7.4%	8	14.3%	28	-33.3%	9	-25.0%	1	-66.7%	3	-25.0%	12	-14.3%	373	-11.0%	
	ENDS	268	7.6%	7	16.7%	46	-4.2%	8	-20.0%	2	100.0%	10	0.0%	6	200.0%	347	6.4%	
	LADE	1	100.0%													1	100.0%	
	LAND	56	-30.9%			2	-71.4%	1	100.0%			6	50.0%	3	0.0%	68	-28.4%	
	LANL	74	27.6%			6	20.0%	2	100.0%			2	0.0%	3	0.0%	87	26.1%	
	LDEV	12	-20.0%	0	-100.0%	0	-100.0%					5	0.0%			17	-22.7%	
	URPL	4	-50.0%	1	0.0%	0	-100.0%					14	55.6%			19	0.0%	
	URSC	19	-5.0%	2	100.0%	2	0.0%					22	29.4%			45	12.5%	
	VIZA	34	3.0%			3	-25.0%	3	-40.0%	1	100.0%	7	40.0%			48	2.1%	
	SubTotal	1299	-1.6%	23	0.0%	144	-12.2%	33	-8.3%	7	40.0%	169	36.3%	33	-5.7%	1708	0.1%	
	Business Admin	ACCT	603	-10.0%	13	-13.3%	50	-28.6%	13	44.4%	4	100.0%	20	-9.1%	9	50.0%	712	-10.3%
		AGBU	6	-14.3%												6	-14.3%	
BUAD		1811	-13.6%	50	19.0%	139	-14.7%	66	10.0%	13	44.4%	76	5.6%	28	-6.7%	2183	-11.7%	
BUAG		3	-57.1%									2	0.0%		5	-44.4%		
FINC		612	-3.0%	10	-16.7%	48	-12.7%	14	-6.7%	1	-50.0%	27	8.0%	9	0.0%	721	-3.7%	
INFO		510	-20.1%	10	-64.3%	41	-30.5%	36	-30.8%	3	-25.0%	22	-18.5%	12	-7.7%	634	-22.8%	
LCEM		0	-100.0%												0	-100.0%		
MGMT		365	-16.9%	6	-45.5%	53	8.2%	9	-25.0%	2	-50.0%	22	-8.3%	8	-20.0%	465	-15.3%	
MISY		48	11.6%			2	-71.4%	3	-40.0%	0	-100.0%	22	10.0%			75	-1.3%	
MKTG		733	12.3%	11	-38.9%	54	0.0%	11	-8.3%	3	-25.0%	20	-16.7%	14	40.0%	846	9.2%	
MLER		22	-4.3%			1	0.0%					2	-33.3%			25	-7.4%	
SubTotal		4713	-9.5%	100	-20.6%	388	-15.3%	152	-7.9%	26	0.0%	213	-2.7%	80	2.6%	5672	-9.7%	
Education		CPSY	38	-5.0%	1	0.0%	5	-44.4%	2	100.0%			1	100.0%	1	0.0%	48	-7.7%
	EDAD	219	-0.5%	35	-5.4%	34	-8.1%	3	0.0%	1	0.0%	7	600.0%	3	200.0%	302	0.7%	
	EDCI	112	6.7%	48	45.5%	22	15.8%	2	-33.3%			17	-10.5%	2	-33.3%	203	11.5%	
	EDHL	198	7.6%	10	42.9%	26	8.3%	4	33.3%	1	0.0%	2	0.0%	2	0.0%	241	9.0%	
	EDIS	885	25.5%	10	100.0%	49	-2.0%	7	16.7%	8	60.0%	0	-100.0%	12	20.0%	971	24.2%	
	EDIT	4	100.0%			1	100.0%									5	150.0%	
	EDKI	534	15.8%	15	0.0%	52	36.8%	3	0.0%	2	-33.3%	4	300.0%	11	83.3%	621	17.8%	
	EDTC	32	-8.6%			1	100.0%	0	-100.0%	0	-100.0%	6	-33.3%	0	-100.0%	39	-17.0%	
	EHRD	135	1.5%	8	-27.3%	22	29.4%	2	0.0%	2	0.0%	15	36.4%	4	33.3%	186	5.1%	
	EPSY	125	34.4%	10	42.9%	25	127.3%	2	100.0%	2	0.0%	12	100.0%	1	100.0%	177	47.5%	
	HEED	13	-27.8%	1	0.0%	0	-100.0%	0	-100.0%							14	-33.3%	
	HLTH	94	-28.8%	6	-33.3%	14	-41.7%	4	0.0%	0	-100.0%			2	100.0%	120	-30.2%	
	IDTC	1	-50.0%													1	-50.0%	
	INST	498	-10.9%	5	-16.7%	35	-27.1%	4	33.3%	1	-50.0%	1	0.0%	5	150.0%	549	-11.6%	
	KINE	279	-3.5%	5	25.0%	21	-30.0%	1	100.0%	2	100.0%	6	20.0%	4	100.0%	318	-3.9%	
	PHED	12	0.0%			3	0.0%	1	0.0%					0	-100.0%	16	-5.9%	
	SPSY	23	4.5%	5	0.0%	17	-5.6%					1	-66.7%	1	0.0%	47	-4.1%	
	TECR	35	-18.6%	0	-100.0%	6	50.0%	0	-100.0%	0	-100.0%	0	-100.0%	1	100.0%	42	-20.8%	
	SubTotal	3237	6.0%	159	11.2%	333	0.0%	33	0.0%	19	-9.5%	70	22.8%	49	44.1%	3900	6.1%	

**Headcount by Major by Ethnic Origin
Spring 2001**

Spring 2001		White		Black		Hispanic		Asian		American Indian		International		Unknown/Other		Total	
		#	% chg	#	% chg	#	% chg	#	% chg	#	% chg	#	% chg	#	% chg	#	% chg
Engineering	AERL	134	6.3%	3	50.0%	20	25.0%	5	-16.7%	0	-100.0%	3	200.0%	4	-33.3%	169	7.0%
	AERO	208	7.8%	4	33.3%	32	14.3%	9	-30.8%	2	100.0%	66	15.8%	7	16.7%	328	9.0%
	BMEL	83	-13.5%	6	-25.0%	15	0.0%	16	33.3%	1	100.0%	1	100.0%	2	0.0%	124	-6.8%
	BMEN	114	0.0%	4	-20.0%	12	-29.4%	17	-22.7%			31	40.9%	1	100.0%	179	-0.6%
	CECL	138	-19.8%	8	-46.7%	13	0.0%	19	-24.0%			5	-50.0%	1	-85.7%	184	-24.0%
	CECN	169	-2.9%	4	-20.0%	16	60.0%	33	3.1%			15	25.0%	8	100.0%	245	3.4%
	CEEL	111	5.7%	8	100.0%	29	81.3%	21	5.0%	3	50.0%	5	-16.7%	3	100.0%	180	17.6%
	CEEN	98	12.6%	2	-50.0%	11	0.0%	35	25.0%			9	50.0%	1	0.0%	156	13.9%
	CHEL	147	-15.5%	5	-50.0%	25	8.7%	14	40.0%	0	-100.0%	0	-100.0%	7	75.0%	198	-12.4%
	CHEN	277	-8.9%	8	-33.3%	27	-18.2%	40	-7.0%	1	-50.0%	109	17.2%	9	0.0%	471	-5.0%
	CPEN	8	33.3%	0	-100.0%	0	-100.0%	1	-50.0%			62	5.1%			71	2.9%
	CPSC	320	9.6%	9	50.0%	22	-18.5%	35	0.0%	1	100.0%	202	12.8%	5	-16.7%	594	9.0%
	CPSL	217	-23.6%	6	-53.8%	17	-19.0%	31	-13.9%	4	100.0%	18	28.6%	4	100.0%	297	-20.2%
	CVEL	141	-16.1%	5	0.0%	23	-17.9%	6	50.0%	0	-100.0%	7	75.0%	5	66.7%	187	-12.2%
	CVEN	512	2.6%	13	30.0%	54	-5.3%	15	0.0%	4	100.0%	157	-1.3%	5	25.0%	760	1.9%
	ELEL	167	-16.5%	9	-10.0%	43	59.3%	23	0.0%	2	0.0%	9	-35.7%	4	0.0%	257	-8.2%
	ELEN	299	-1.0%	15	-6.3%	28	-17.6%	49	-24.6%	3	0.0%	315	-2.2%	8	33.3%	717	-4.1%
	ENGR	3	0.0%			0	-100.0%	0	-100.0%							3	-40.0%
	ENSM	1	-50.0%			0	-100.0%									1	-66.7%
	ENTC	351	23.2%	28	-9.7%	63	10.5%	34	30.8%	5	0.0%	17	13.3%	6	0.0%	504	18.6%
	ENTL	105	-20.5%	9	125.0%	16	-23.8%	9	12.5%	2	0.0%	0	-100.0%	3	-25.0%	144	-17.2%
	HLPH	4	100.0%			1	0.0%					2	100.0%			7	75.0%
	IDIL	199	4.2%	6	50.0%	23	9.5%	7	133.3%	0	-100.0%	2	0.0%	4	33.3%	241	7.1%
	IDIS	330	-8.1%	8	-46.7%	37	-9.8%	7	-22.2%	1	0.0%	3	-25.0%	5	25.0%	391	-9.7%
	IHYG	1	-87.5%			1	0.0%									2	-77.8%
	INEL	65	58.5%	7	0.0%	9	28.6%	4	100.0%	1	0.0%	14	-6.7%	3	200.0%	103	43.1%
	INEN	117	-20.4%	7	-36.4%	18	-45.5%	10	-9.1%			185	34.1%	5	25.0%	342	-0.6%
	ITDE	12	-25.0%	1	100.0%	1	0.0%					9	12.5%			23	-8.0%
	LCEM	0	-100.0%									0	-100.0%			0	-100.0%
	MEEL	250	-26.3%	5	-37.5%	38	11.8%	4	-60.0%	1	-75.0%	7	40.0%	7	16.7%	312	-23.2%
	MEEN	615	-2.7%	3	-25.0%	49	-26.9%	33	43.5%	0	-100.0%	224	28.7%	10	0.0%	934	2.5%
	NUEL	27	-3.6%	1	100.0%	5	400.0%	1	100.0%			1	-50.0%	1	-50.0%	36	9.1%
	NUEN	49	0.0%	5	0.0%	7	40.0%	4	33.3%	0	-100.0%	31	19.2%	3	100.0%	99	11.2%
	OCEL	22	83.3%			2	0.0%	2	100.0%	0	-100.0%	2	100.0%			28	75.0%
	OCEN	40	0.0%	5	400.0%	8	-11.1%	3	200.0%	1	100.0%	30	3.4%	1	0.0%	88	8.6%
	PETE	114	-10.2%	1	-50.0%	14	16.7%	3	-50.0%	0	-100.0%	109	7.9%	2	100.0%	243	-2.8%
	PETL	46	-9.8%	3	100.0%	8	-11.1%	3	0.0%	0	-100.0%	2	100.0%			62	-7.5%
	PREN	65	32.7%	14	180.0%	45	87.5%	8	60.0%					6	100.0%	138	66.3%
	RHEL	6	200.0%			1	100.0%					1	100.0%			8	300.0%
	RHEN	10	42.9%			2	0.0%	1	0.0%							13	30.0%
	SENG	9	-10.0%	1	0.0%	3	200.0%					2	100.0%			15	15.4%
	SubTotal	5584	-4.2%	213	-6.2%	738	1.4%	502	0.2%	32	-17.9%	1655	11.2%	130	22.6%	8854	-0.7%

Prepared by OISP, 06 Mar 01

Headcount by Major by Ethnic Origin
Spring 2001

Spring 2001		White		Black		Hispanic		Asian		American Indian		International		Unknown/Other		Total	
		#	% chg	#	% chg	#	% chg	#	% chg	#	% chg	#	% chg	#	% chg	#	% chg
Geosciences	ATMO	25	525.0%									12	500.0%	1	100.0%	38	533.3%
	ESCI	14	27.3%			2	0.0%									16	23.1%
	GEOG	152	-3.8%	3	50.0%	14	0.0%	3	0.0%	2	-33.3%	5	0.0%	2	100.0%	181	-2.7%
	GEOG	127	3.3%			9	-30.8%	3	0.0%	1	100.0%	32	28.0%	2	-33.3%	174	4.2%
	GEOP	25	0.0%	0	-100.0%	1	0.0%			1	100.0%	33	26.9%	1	0.0%	61	13.0%
	GEOS	3	0.0%									1	100.0%	1	100.0%	5	66.7%
	METR	123	-17.4%	1	-50.0%	6	20.0%	1	100.0%			7	-46.2%	2	100.0%	140	-17.2%
	OCNG	43	7.5%			2	-33.3%	1	0.0%			26	-10.3%	2	-33.3%	74	-2.6%
	SubTotal	512	-0.2%	4	-20.0%	34	-10.5%	8	14.3%	4	33.3%	116	16.0%	11	37.5%	689	2.2%
G. Bush School of Govt	BUSH	44	51.7%	2	-60.0%	3	-25.0%	1	-50.0%			2	0.0%			52	23.8%
	SubTotal	44	51.7%	2	-60.0%	3	-25.0%	1	-50.0%			2	0.0%			52	23.8%
Liberal Arts	ANTH	180	-1.6%	1	100.0%	20	53.8%	5	25.0%			13	18.2%	5	25.0%	224	4.2%
	ANTL	1	100.0%													1	100.0%
	ECOL											1	0.0%			1	0.0%
	ECON	430	32.3%	6	-53.8%	41	-2.4%	17	30.8%	3	-25.0%	77	8.5%	9	12.5%	583	22.5%
	ENGL	592	3.0%	11	57.1%	56	-3.4%	6	-14.3%	1	100.0%	20	0.0%	10	-9.1%	696	2.7%
	ENLL	1	100.0%			0	-100.0%									1	0.0%
	FREN	9	-25.0%	1	0.0%	1	100.0%									11	-15.4%
	GERM	6	-45.5%					1	100.0%	1	100.0%			1	0.0%	9	-25.0%
	HIST	452	6.9%	13	116.7%	58	0.0%	10	25.0%	6	200.0%			14	-22.2%	553	7.4%
	INTL	0	-100.0%													0	-100.0%
	INTS	178	9.2%	8	14.3%	43	2.4%	7	-30.0%	0	-100.0%	4	100.0%	3	100.0%	243	8.0%
	JOUL	7	-53.3%			1	-75.0%							1	100.0%	9	-52.6%
	JOUR	639	7.0%	21	-27.6%	60	1.7%	15	0.0%	3	-25.0%	1	-50.0%	12	71.4%	751	5.3%
	MODL	6	-33.3%			4	-55.6%					3	200.0%			13	-31.6%
	MOLL	1	100.0%			1	100.0%									2	100.0%
	PHIL	74	1.4%			2	-50.0%	4	0.0%			0	-100.0%	6	50.0%	86	-3.4%
	POLL	1	100.0%			1	100.0%					0	-100.0%			2	100.0%
	POLS	674	6.0%	22	0.0%	77	-10.5%	13	30.0%	6	100.0%	13	-7.1%	11	-15.4%	816	4.1%
	PSYC	1058	6.7%	49	2.1%	152	4.1%	46	39.4%	7	0.0%	9	12.5%	30	42.9%	1351	7.6%
	PSYL	3	100.0%			2	0.0%									5	150.0%
	RUSS	6	-25.0%											1	0.0%	7	-22.2%
	SCOL	2	100.0%													2	100.0%
	SCOM	555	18.3%	18	-10.0%	59	51.3%	13	44.4%	5	0.0%	3	50.0%	14	55.6%	667	20.6%
	SOCI	202	1.0%	12	-33.3%	33	0.0%	9	0.0%	1	100.0%	24	41.2%	4	33.3%	285	1.8%
	SOCL	1	0.0%													1	0.0%
	SPAN	48	23.1%			24	4.3%	1	0.0%	0	-100.0%	1	0.0%	1	-50.0%	75	11.9%
	STJR	8	-27.3%					1	0.0%	1	0.0%	6	100.0%	1	-50.0%	17	-5.6%
	THAR	40	-2.4%	2	0.0%	10	0.0%	1	0.0%	0	-100.0%	0	-100.0%			53	-5.4%
	SubTotal	5174	8.1%	164	-5.2%	645	2.5%	149	19.2%	34	17.2%	175	10.1%	123	18.3%	6464	7.6%

Prepared by OISP, 06 Mar 01

Headcount by Major by Ethnic Origin
Spring 2001

Spring 2001		White		Black		Hispanic		Asian		American Indian		International		Unknown/Other		Total	
		#	% chg	#	% chg	#	% chg	#	% chg	#	% chg	#	% chg	#	% chg	#	% chg
Science	APMS	85	-17.5%	2	0.0%	5	-66.7%	1	-50.0%			1	0.0%	1	-50.0%	95	-24.0%
	BIOL	508	7.4%	30	0.0%	104	6.1%	62	14.8%	0	-100.0%	16	-23.8%	17	13.3%	737	6.5%
	BMCB	80	-4.8%	3	0.0%	11	22.2%	14	7.7%			4	100.0%	2	0.0%	114	0.9%
	BOTN	4	-42.9%			1	0.0%	0	-100.0%	1	100.0%	2	100.0%			8	-20.0%
	CHEM	249	8.7%	13	18.2%	20	-28.6%	17	-5.6%	1	0.0%	89	9.9%	5	0.0%	394	5.6%
	GENE	2	100.0%									1	0.0%			3	200.0%
	MATH	180	14.6%	3	-57.1%	14	16.7%	8	0.0%			55	10.0%	7	75.0%	267	12.2%
	MBIO	136	-6.8%	3	-50.0%	23	4.5%	11	0.0%	0	-100.0%	12	71.4%	7	16.7%	192	-3.5%
	PHYS	82	3.8%	1	0.0%	6	-14.3%	3	50.0%			69	-2.8%	4	33.3%	165	1.2%
	PPHY	1	-50.0%									1	100.0%			2	0.0%
	STAT	21	0.0%	1	0.0%	2	100.0%	3	50.0%			57	26.7%			84	21.7%
	TOXI							1	0.0%							1	0.0%
	ZOOL	144	-10.0%	1	-50.0%	13	-13.3%	5	-16.7%	1	100.0%	2	-50.0%	3	0.0%	169	-11.1%
		SubTotal	1492	2.1%	57	-9.5%	199	-3.9%	125	5.9%	3	0.0%	309	8.8%	46	15.0%	2231
Veterinary Medicine	BIML	785	45.9%	23	35.3%	117	56.0%	51	70.0%	5	0.0%	2	0.0%	19	90.0%	1002	48.0%
	BIMS	738	-28.1%	29	-43.1%	89	-28.2%	51	-12.1%	6	-14.3%	9	200.0%	16	-11.1%	938	-27.1%
	EPID	2	0.0%									1	100.0%			3	50.0%
	GENE	12	9.1%									1	100.0%	1	100.0%	14	27.3%
	LAMD					1	100.0%									1	100.0%
	TOXI	20	-13.0%	1	100.0%	2	-33.3%	2	0.0%			11	10.0%			36	-5.3%
	VMSC	1	0.0%													1	0.0%
	VPAR	0	-100.0%													0	-100.0%
	VPAT	6	-14.3%	1	0.0%	1	0.0%					3	0.0%			11	-8.3%
	VPHY	8	-42.9%			1	-50.0%	1	100.0%			4	0.0%			14	-30.0%
	VTAN	7	-12.5%									4	0.0%			11	-8.3%
	VTMD	449	0.2%			24	14.3%	18	0.0%	4	0.0%			6	200.0%	501	1.6%
	VTMI	23	9.5%	1	0.0%	3	50.0%	1	0.0%			9	-30.8%			37	-2.6%
	VTMS	4	33.3%													4	33.3%
	SubTotal	2055	-2.3%	55	-21.4%	238	4.4%	124	13.8%	15	-6.3%	44	12.8%	42	40.0%	2573	-0.8%
Distance Education	EDTC	0	-100.0%	0	-100.0%									1	100.0%	1	-50.0%
	ENSM	1	100.0%													1	100.0%
	INEN	1	100.0%													1	100.0%
	LCEM	0	-100.0%													0	-100.0%
	PETE	0	-100.0%													0	-100.0%
		SubTotal	2	-33.3%	0	-100.0%									1	100.0%	3
General Studies	GEST	2383	6.1%	100	-5.7%	273	3.8%	82	6.5%	17	30.8%	18	50.0%	38	18.8%	2911	5.9%
	GSEN	0	-100.0%			0	-100.0%									0	-100.0%
		SubTotal	2383	5.7%	100	-5.7%	273	3.4%	82	6.5%	17	30.8%	18	50.0%	38	18.8%	2911
Exchange	REEP											25	100.0%			25	100.0%
		SubTotal										25	100.0%			25	100.0%
Total		31423	0.4%	986	-6.7%	3374	-1.0%	1304	3.2%	178	1.7%	3165	11.5%	664	16.5%	41094	1.2%

Headcount by Major by Ethnic Origin by Gender
Spring 2001

Spring 2001		White		Black		Hispanic		Asian		American Indian		International		Unknown/Other		Total		Total
		M	F	M	F	M	F	M	F	M	F	M	F	M	F	M	F	
Agriculture	ADEV	293	251	13	7	21	13	1	2		1	1	4	3	333	277	610	
	AGBL	100	77	1		6	2	1			3	1	2	2	113	82	195	
	AGBU	121	93	1		4	4	1			10	5	2	4	139	106	245	
	AGEC	206	88	5	1	21	5	1	2	3	45	14	4	2	285	112	397	
	AGED	32	41			4	1	1			3	1			40	43	83	
	AGEN	94	23	1	1	4	5				9	4	2	2	110	35	145	
	AGJR	14	45	2		2	5	1			1		1	1	19	52	71	
	AGLS	108	85	20	10	9	9	4	2		1	4	2	2	147	111	258	
	AGRO	124	12			4					7	1	6		141	13	154	
	AGSC	54	69	1		3	2		1				1	1	59	73	132	
	AGSM	144	15	2		6	1	2	1	1	3				158	17	175	
	ANBR		1													1	1	
	ANSC	265	393	1	5	10	21	1	2	1	1	5	3	2	7	285	432	717
	BESC	58	62	5	2	11	10		4	1		1	4	1	79	80	159	
	BICH	93	95	2	10	13	10	12	9		21	11	5	4	146	139	285	
	BSEN	9	6		1	2	3	1			3	1	1		16	11	27	
	DASC	11	6				1								11	7	18	
	ENTO	41	29			4	3	3	3		3	6			51	41	92	
	FLOR		2													2	2	
	FORS	37	9			1					10	1		1	48	11	59	
	FSTC	24	49		3	3	6	4	3		1	17	18	1	2	49	82	131
	GENE	62	112	2	2	12	15	7	6		1	9	8	6	4	98	148	246
	HORT	46	92			4	5	1		1	1	7	3	1	4	60	105	165
	MEPS	2	1								5	2			7	3	10	
	NRDV	2	4												2	4	6	
	NUSC	26	182	1	2	5	22	1	6		2		2	1	1	34	217	251
	NUTR	9	39			2	3		1			4	10			15	53	68
	PLBR	9	4								10	2			19	6	25	
	PLPA	9	4			2					7	9			18	13	31	
	POSC	72	47	1		15	1	1		1	5	2	2	1	97	51	148	
	PPHY										3	1			3	1	4	
	PPRO	1													1		1	
	PREP	5	12	1		1	1				4			1	11	14	25	
	PSSC	4	2									1		1	4	4	8	
	RENR	19	10				1					1	2		21	12	33	
	RLEM	91	27			6	4	1	1	1	9	3	1		109	35	144	
	RPTS	143	161	3		8	10	1		1	8	9	3	4	167	184	351	
	RRDV		1									1			2		2	
	SOSC	15	9								7	1	2		24	10	34	
	TOXI	1													1		1	
	WFSC	243	177	1	2	17	16	3	4	2	14	9	4	5	284	213	497	
	WISC	3	3												3	3	6	
	Subtotal	2590	2338	63	46	200	179	48	47	12	9	236	133	58	53	3207	2805	6012

Prepared by OISP, 06 Mar 01

Headcount by Major by Ethnic Origin by Gender
Spring 2001

Spring 2001		White		Black		Hispanic		Asian		American Indian		International		Unknown/Other		Total		Total
		M	F	M	F	M	F	M	F	M	F	M	F	M	F	M	F	
Architecture	ARCH	42	14	3		4	1	3	3			44	38	1		97	56	153
	COMG	13				3						12	4			28	4	32
	COSC	226	21	1		18	2	2				1		7	1	255	24	279
	COSL	184	19	1		22	7		2	3		1				211	28	239
	ENDL	164	148	6	2	16	12	6	3	1		3		5	7	201	172	373
	ENDS	140	128	2	5	30	16	4	4	2		7	3	4	2	189	158	347
	LADE	1														1		1
	LAND	35	21			2			1			1	5	3		41	27	68
	LANL	41	33			1	5	2					2	2	1	46	41	87
	LDEV	10	2									3	2			13	4	17
	URPL	2	2		1							7	7			9	10	19
	URSC	17	2		2	1	1					18	4			36	9	45
	VIZA	26	8			2	1	2	1	1		2	5			33	15	48
		Subtotal	901	398	13	10	99	45	19	14	7	7	99	70	22	11	1160	548
Business Admin	ACCT	235	368	2	11	16	34	3	10	2	2	5	15	5	4	268	444	712
	AGBU	5	1													5	1	6
	BUAD	912	899	20	30	60	79	26	40	7	6	58	18	16	12	1099	1084	2183
	BUAG	1	2									1	1			2	3	5
	FINC	357	255	6	4	31	17	10	4	1		10	17	6	3	421	300	721
	INFO	325	185	2	8	19	22	17	19	2	1	15	7	8	4	388	246	634
	MGMT	218	147	1	5	33	20	3	6	2		12	10	4	4	273	192	465
	MISY	33	15			2		1	2			17	5			53	22	75
	MKTG	224	509	2	9	17	37	3	8	2	1	7	13	4	10	259	587	846
	MLER	18	4			1						2				21	4	25
	Subtotal	2328	2385	33	67	179	209	63	89	16	10	127	86	43	37	2789	2883	5672
Education	CPSY	20	18		1	1	4	1	1				1		1	22	26	48
	EDAD	91	128	15	20	14	20		3	1		1	6	1	2	123	179	302
	EDCI	19	93	7	41	5	17		2			3	14	1	1	35	168	203
	EDHL	19	179		10	3	23		4		1			1	1	23	218	241
	EDIS	29	856	1	9	2	47	1	6		8			1	11	34	937	971
	EDIT	2	2				1									2	3	5
	EDKI	235	299	8	7	32	20	1	2		2	2	2	9	2	287	334	621
	EDTC	7	25				1					1	5			8	31	39
	EHRD	62	73	5	3	8	14			1	1	5	10	4		85	101	186
	EPSY	20	105	1	9	1	24		2		2	1	11		1	23	154	177
	HEED	3	10		1											3	11	14
	HLTH	9	85	1	5	5	9	2	2					1	1	18	102	120
	IDTC	1														1		1
	INST	14	484		5	3	32		4		1		1		5	17	532	549
	KINE	143	136	4	1	16	5		1	1	1	5	1	2	2	171	147	318
	PHED	8	4			2	1	1								11	5	16
	SPSY	4	19		5	5	12					1			1	10	37	47
	TECR	10	25			3	3								1	13	29	42
		Subtotal	696	2541	42	117	100	233	6	27	3	16	19	51	20	29	886	3014

Prepared by OISP, 06 Mar 01

Headcount by Major by Ethnic Origin by Gender
Spring 2001

Spring 2001		White		Black		Hispanic		Asian		American Indian		International		Unknown/Other		Total		Total
		M	F	M	F	M	F	M	F	M	F	M	F	M	F	M	F	
Engineering	AERL	108	26	3		12	8	5				3		3	1	134	35	169
	AERO	165	43		4	21	11	5	4	2		60	6	7		260	68	328
	BMEL	44	39		6	7	8	9	7	1		1		1	1	63	61	124
	BMEN	65	49	1	3	7	5	9	8			20	11		1	102	77	179
	CECL	124	14	6	2	12	1	12	7			2	3	1		157	27	184
	CECN	152	17	2	2	14	2	31	2			14	1	6	2	219	26	245
	CEEL	107	4	6	2	25	4	18	3	3		4	1	3		166	14	180
	CEEN	94	4	1	1	11		32	3			9			1	147	9	156
	CHEL	105	42	3	2	11	14	9	5					3	4	131	67	198
	CHEN	184	93	2	6	15	12	19	21	1		84	25	6	3	311	160	471
	CPEN	8							1			50	12			58	13	71
	CPSC	276	44	3	6	15	7	26	9	1		134	68	3	2	458	136	594
	CPSL	180	37	3	3	13	4	24	7	3	1	9	9	4		236	61	297
	CVEL	105	36	3	2	19	4	4	2			6	1	2	3	139	48	187
	CVEN	423	89	9	4	42	12	12	3	4		135	22	4	1	629	131	760
	ELEL	152	15	3	6	38	5	18	5	2		8	1	3	1	224	33	257
	ELEN	267	32	6	9	22	6	39	10	3		275	40	4	4	616	101	717
	ENGR	3														3		3
	ENSM		1														1	1
	ENTC	324	27	14	14	52	11	31	3	5		13	4	5	1	444	60	504
	ENTL	95	10	4	5	13	3	9		2				3		126	18	144
	HLPH	3	1			1						1	1			5	2	7
	IDIL	158	41	4	2	20	3	5	2			2		3	1	192	49	241
	IDIS	259	71	5	3	32	5	7		1		2	1	3	2	309	82	391
	IHYG	1				1										2		2
	INEL	50	15	2	5	5	4	2	2	1		12	2	3		75	28	103
	INEN	69	48	3	4	11	7	5	5			168	17	1	4	257	85	342
	ITDE	8	4		1	1						8	1			17	6	23
	MEEL	214	36	5		37	1	2	2	1		7		6	1	272	40	312
	MEEN	532	83	3		41	8	25	8			212	12	9	1	822	112	934
	NUEL	21	6		1	5		1					1	1		28	8	36
	NUEN	48	1	2	3	5	2	2	2			21	10	3		81	18	99
	OCEL	18	4			1	1	2				1	1			22	6	28
	OCEN	37	3	2	3	4	4	3		1		25	5	1		73	15	88
	PETE	91	23		1	10	4	2	1			95	14		2	198	45	243
	PETL	34	12	1	2	8		3				1	1			47	15	62
	PREN	44	21	6	8	31	14	3	5					4	2	88	50	138
	RHEL	2	4				1						1			2	6	8
	RHEN	5	5				2	1								6	7	13
	SENG	5	4		1	1	2					2				8	7	15
	Subtotal	4580	1004	102	111	563	175	375	127	31	1	1384	271	92	38	7127	1727	8854

Prepared by OISP, 06 Mar 01

Headcount by Major by Ethnic Origin by Gender
Spring 2001

Spring 2001		White		Black		Hispanic		Asian		American Indian		International		Unknown/Other		Total		Total
		M	F	M	F	M	F	M	F	M	F	M	F	M	F	M	F	
Geosciences	ATMO	20	5									9	3	1		30	8	38
	ESCI	3	11			2										5	11	16
	GEOG	95	57	3		13	1	1	2	1	1	2	3		2	115	66	181
	GEOL	73	54			3	6	2	1		1	22	10		2	100	74	174
	GEOP	17	8				1				1	28	5		1	46	15	61
	GEOS	1	2									1			1	2	3	5
	METR	74	49		1	4	2		1			4	3	1	1	83	57	140
	OCNG	26	17				2	1				16	10	2		45	29	74
	Subtotal	309	203	3	1	22	12	4	4	2	2	82	34	4	7	426	263	689
G. Bush School of Govt	BUSH	23	21	1	1	2	1		1			1	1			27	25	52
	Subtotal	23	21	1	1	2	1		1			1	1			27	25	52
Liberal Arts	ANTH	73	107	1		8	12	2	3			5	8	1	4	90	134	224
	ANTL		1														1	1
	ECOL												1				1	1
	ECON	327	103	3	3	31	10	12	5	3		64	13	6	3	446	137	583
	ENGL	151	441	2	9	22	34	1	5		1	8	12	2	8	186	510	696
	ENLL		1														1	1
	FREN	2	7		1		1									2	9	11
	GERM	2	4					1			1					1	4	5
	HIST	294	158	6	7	40	18	5	5	3	3			7	7	355	198	553
	INTS	61	117	3	5	12	31	1	6			2	2	1	2	80	163	243
	JOUL		7				1								1	1	8	9
	JOUR	169	470	4	17	20	40	7	8		3	1		2	10	203	548	751
	MODL	3	3				4					1	2			4	9	13
	MOLL	1				1										2		2
	PHIL	54	20			2		3	1						6	65	21	86
	POLL	1					1									1	1	2
	POLS	403	271	6	16	41	36	7	6	2	4	10	3	7	4	476	340	816
	PSYC	264	794	11	38	35	117	10	36	3	4	5	4	5	25	333	1018	1351
	PSYL	1	2			1	1									2	3	5
	RUSS	4	2												1	4	3	7
	SCOL	1	1													1	1	2
	SCOM	144	411	9	9	16	43	3	10	2	3	2	1	5	9	181	486	667
	SOCI	57	145	4	8	13	20	6	3		1	11	13		4	91	194	285
	SOCL	1														1		1
	SPAN	9	39			7	17	1				1			1	18	57	75
	STJR	4	4						1		1	2	4		1	6	11	17
THAR	14	26	1	1	6	4		1							21	32	53	
Subtotal	2040	3134	50	114	255	390	59	90	14	20	112	63	43	80	2573	3891	6464	

Prepared by OISP, 06 Mar 01

Headcount by Major by Ethnic Origin by Gender
Spring 2001

Spring 2001		White		Black		Hispanic		Asian		American Indian		International		Unknown/Other		Total		Total
		M	F	M	F	M	F	M	F	M	F	M	F	M	F	M	F	
Science	APMS	33	52	1	1	3	2		1			1		1		39	56	95
	BIOL	180	328	9	21	44	60	33	29			12	4	8	9	286	451	737
	BMCB	26	54		3	4	7	5	9			1	3	1	1	37	77	114
	BOTN	1	3				1			1			2			2	6	8
	CHEM	145	104	5	8	14	6	10	7	1		56	33	2	3	233	161	394
	GENE	1	1									1				2	1	3
	MATH	83	97	2	1	7	7	7	1			40	15	1	6	140	127	267
	MBIO	58	78		3	12	11	2	9			6	6	3	4	81	111	192
	PHYS	69	13	1		6		2	1			60	9	4		142	23	165
	PPHY	1											1			1	1	2
	STAT	14	7		1	2		1	2			33	24			50	34	84
	TOXI												1				1	1
	ZOOL	43	101	1		3	10	1	4	1		1	1	2	1	52	117	169
		Subtotal	654	838	19	38	95	104	61	64	3	3	211	98	22	24	1065	1166
Veterinary Medicine	BIML	242	543	2	21	36	81	22	29	2	3	2	2	5	14	309	693	1002
	BIMS	266	472	10	19	32	57	18	33	4	2	4	5	7	9	341	597	938
	EPID		2										1				3	3
	GENE	7	5										1	1		8	6	14
	LAMD						1										1	1
	TOXI	12	8		1	2		1	1			7	4			22	14	36
	VMSC		1														1	1
	VPAT	1	5	1				1				2	1			4	7	11
	VPHY	5	3					1	1			1	3			7	7	14
	VTAN	2	5									2	2			4	7	11
	VTMD	151	298			3	21	4	14	1	3			4	2	163	338	501
	VTMI	11	12	1		3			1			2	7			17	20	37
	VTMS	2	2													2	2	4
		Subtotal	699	1356	14	41	76	162	46	78	7	8	18	26	17	25	877	1696
Distance Education	EDTC														1		1	1
	ENSM	1														1		1
	INEN	1														1		1
	Subtotal	2													1		2	3
General Studies	GEST	1266	1117	57	43	131	142	45	37	7	10	8	10	20	18	1534	1377	2911
	Subtotal	1266	1117	57	43	131	142	45	37	7	10	8	10	20	18	1534	1377	2911
Exchange	REEP											18	7			18	7	25
	Subtotal											18	7			18	7	25
GRAND Total		16088	15335	397	589	1722	1652	726	578	102	76	2315	850	341	323	21691	19403	41094

Prepared by OISP, 06 Mar 01

Total Enrollment by State of Residence (±change from previous year)

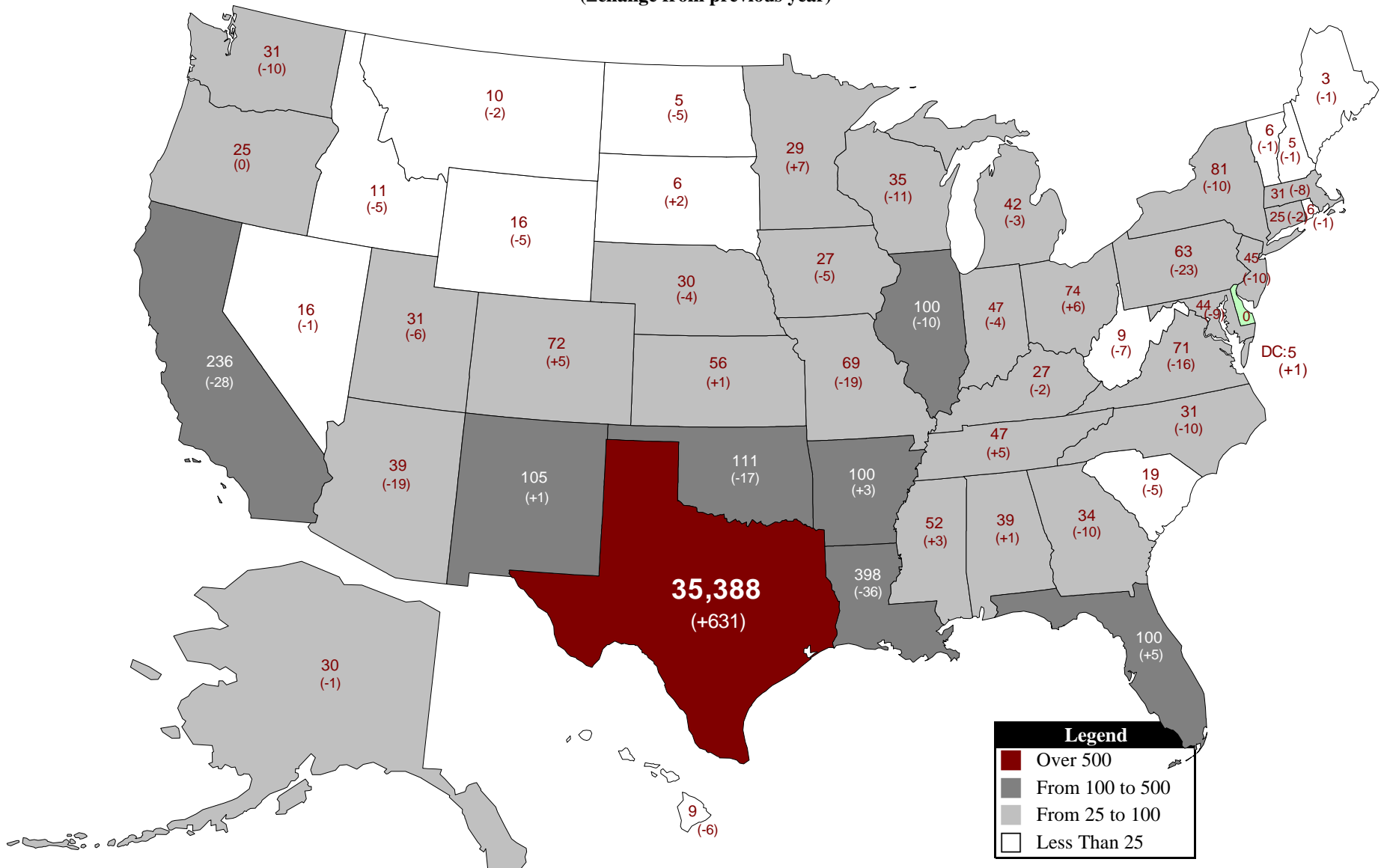

**Top 10
Spring 2001 Feeder Patterns
Main Campus**

Texas County	Students	% Total
Harris	6570	16.0%
Brazos	2413	5.9%
Dallas	2320	5.6%
Tarrant	2088	5.1%
Bexar	2053	5.0%
Fort Bend	1092	2.7%
Montgomery	1042	2.5%
Collin	991	2.4%
Travis	979	2.4%
Denton	629	1.5%

State	Students	% Total
Texas	35388	86.1%
Louisiana	398	1.0%
California	236	0.6%
Oklahoma	111	0.3%
New Mexico	105	0.3%
Florida	100	0.2%
Illinois	100	0.2%
Arkansas	100	0.2%
New York	81	0.2%
Ohio	74	0.2%

Country	Students	% Total
United States	37902	92.2%
India	592	1.4%
Korea, Republic of	542	1.3%
China, People's Rep of	534	1.3%
Mexico	138	0.3%
Taiwan	97	0.2%
Indonesia	91	0.2%
Turkey	86	0.2%
Thailand	60	0.1%
Canada	46	0.1%

**Top 10
Spring 2001 Feeder Patterns
First Time In College**

Texas County	Students	% Total
Harris	15	16.9%
Brazos	9	10.1%
Tarrant	8	9.0%
Denton	3	3.4%
Montgomery	3	3.4%
Nueces	3	3.4%
Bexar	2	2.2%
Galveston	2	2.2%
Williamson	2	2.2%
Bandera	1	1.1%

State	Students	% Total
Texas	65	73.0%
Colorado	1	1.1%
Florida	1	1.1%
Iowa	1	1.1%
Michigan	1	1.1%
Oklahoma	1	1.1%
Wisconsin	1	1.1%

Country	Students	% Total
United States	71	79.8%
Guatemala	2	2.2%
India	2	2.2%
Indonesia	2	2.2%
Panama	2	2.2%
Bolivia	1	1.1%
Brazil	1	1.1%
Cayman Islands	1	1.1%
Ecuador	1	1.1%
Honduras	1	1.1%

**Top 10
Spring 2001 Feeder Patterns
Undergraduate Transfer**

Texas County	Students	% Total
Harris	146	17.7%
Brazos	134	16.2%
Tarrant	35	4.2%
Dallas	33	4.0%
Montgomery	27	3.3%
Bexar	23	2.8%
Brazoria	18	2.2%
Collin	16	1.9%
Fort Bend	15	1.8%
Williamson	14	1.7%

State	Students	% Total
Texas	786	95.0%
California	2	0.2%
Florida	2	0.2%
Nebraska	2	0.2%
Oklahoma	2	0.2%
Washington	2	0.2%
Alabama	1	0.1%
Arizona	1	0.1%
Arkansas	1	0.1%
Georgia	1	0.1%

Country	Students	% Total
United States	810	97.9%
Guatemala	3	0.4%
Indonesia	3	0.4%
Nicaragua	3	0.4%
Argentina	1	0.1%
Bangladesh	1	0.1%
Brazil	1	0.1%
Ecuador	1	0.1%
Italy	1	0.1%
Pakistan	1	0.1%

**Top 10
Spring 2001 Feeder Patterns
New Graduate**

Texas County	Students	% Total
Brazos	27	8.6%
Harris	13	4.1%
Collin	5	1.6%
Tarrant	5	1.6%
Bexar	4	1.3%
Dallas	4	1.3%
El Paso	3	1.0%
Montgomery	3	1.0%
Smith	3	1.0%
Blanco	2	0.6%

State	Students	% Total
Texas	125	39.8%
Louisiana	6	1.9%
Florida	3	1.0%
Alabama	1	0.3%
Arizona	1	0.3%
Arkansas	1	0.3%
California	1	0.3%
Colorado	1	0.3%
Illinois	1	0.3%
Iowa	1	0.3%

Country	Students	% Total
United States	153	48.7%
India	30	9.6%
China, People's Rep of	28	8.9%
Korea, Republic of	23	7.3%
Mexico	23	7.3%
Turkey	5	1.6%
Indonesia	4	1.3%
Argentina	3	1.0%
Bolivia	3	1.0%
Canada	3	1.0%

Students by Country by Level

Country	Undergraduate	Masters	PhD	Professional	Total Students
Algeria			1		1
Angola	3		1		4
Argentina	4		6	7	17
Armenia			3	1	4
Australia	3		2		5
Austria	1				1
Azerbaijan	1		7		8
Bahamas, The				1	1
Bangladesh	6		30	9	45
Belarus			5	5	10
Belize (British Honduras)	1				1
Bolivia	5		4	1	10
Bosnia-Herzegovina				1	1
Botswana			1	1	2
Brazil	18		3	8	29
British Virgin Islands			1		1
Brunei				1	1
Bulgaria			5	2	7
Cameroon	2				2
Canada	13		16	17	46
Cayman Islands	1				1
Chile			2		2
China, People's Rep of	11		227	296	534
Colombia	10		24	11	45
Costa Rica	15		4	3	22
Cote d'Ivoire (Ivory Coast)				1	1
Croatia	1		3		4
Cyprus	4				4
Denmark	1			1	2
Dominica				1	1
Dominican Republic	2			1	3
Ecuador	19		10	2	31
Egypt (A.R.E.)	2		3	21	26
El Salvador	3				3
Finland			1		1
France	10		24	8	42
Georgia (C.I.S.)			2	1	3
Germany	6		7	5	18
Ghana	2		2	4	8
Greece			2	9	11
Guatemala	29		3		32

Students by Country by Level

Country	Undergraduate	Masters	PhD	Professional	Total Students
Honduras	13	1	3		17
Hong Kong	5	4	4		13
Hungary		1			1
Iceland		1	2		3
India	25	497	70		592
Indonesia	37	31	23		91
Iran	1	7	10		18
Israel	1	1	1		3
Italy	2	2	3		7
Jamaica	2		1		3
Japan	14	5	12		31
Jordan	4	5	7		16
Kazakhstan		9	2		11
Kenya	3		2		5
Korea, Republic of	13	169	360		542
Kuwait	1	3	2		6
Laos		1			1
Lebanon	1	4	3		8
Lithuania		1			1
Malawi (Central Africa)				1	1
Malaysia		3	7		10
Malta		2			2
Mauritius			1		1
Mexico	21	51	66		138
Morocco		3	2		5
Nepal		1			1
Netherlands	1	2	3		6
Netherlands Antilles	1				1
Nicaragua	16	3	1		20
Nigeria	11	9	4		24
Norway	4	3	1		8
Oman	2	2			4
Other Foreign	2				2
Pakistan	6	16	4		26
Panama	27	3			30
Paraguay	1	3			4
Peru	3	11	2		16
Philippines		5	3		8
Poland	1	1			2
Portugal	1	2	4		7
Qatar		1			1

Students by Country by Level

Country	Undergraduate	Masters	PhD	Professional	Total Students
Romania	1	7	8		16
Russia	6	17	20		43
San Marino		1			1
Saudi Arabia	3	6	12		21
Senegal			1		1
Serbia		3	3		6
Sierra Leone	1				1
Singapore	8	3	4		15
Slovakia	1				1
South Africa	3	1			4
Spain	7	2	1		10
Sri Lanka (Ceylon)	1	5	2		8
Sudan	1				1
Suriname		1			1
Sweden	3				3
Switzerland	2	1			3
Syria		2			2
Taiwan	12	20	65		97
Texas		1			1
Thailand	1	27	32		60
Trinidad & Tobago	1	3	1		5
Tunisia	2		1		3
Turkey	7	31	48		86
Turkmenistan		1			1
Uganda			1		1
Ukraine			1		1
United Arab Emirates	12	2			14
United Kingdom	6	10	10		26
United States	33,268	2,500	1,633	501	37,902
Uruguay			6		6
Uzbekistan	3	14	1		18
Venezuela	9	24	8		41
Viet Nam, (South)	6		5		11
Zambia	1	1			2

Demographic Summary by Entry Status
Spring 2001

Spring 2001		Undergraduate					Graduate			Professional	
		1st Time in College	1st Time PB	1st Time Transfer	Re Admitted	Continuing	1st Time Graduate	Re Admitted	Continuing	Continuing	
Head Count	Total	89	29	827	253	32561	314	7	6513	501	
Gender	Male	44	20	446	143	16638	217	5	4015	163	
	Female	45	9	381	110	15923	97	2	2498	338	
Ethnic Origin	White	63	24	679	203	26578	135	5	3287	449	
	Black	1		8	10	786	2		179		
	Hispanic	4	1	68	26	2920	11	2	318	24	
	Asian	2	3	30	8	1120	3		120	18	
	American Indian		1	4		153	1		15	4	
	International	17		16	2	440	161		2529		
	Unknown/Other	2		22	4	564	1		65	6	
		<18					1				
TAMU Age Categories	18-21	85		534	54	18133	2		8	3	
	22-25	4	9	234	144	13263	158		1725	238	
	26-30		8	40	37	782	85	2	2164	191	
	31-39		8	16	16	267	54	2	1715	57	
	40+		4	3	2	115	15	3	901	12	
		Agriculture	7	4	234	65	4618	79	2	1003	
College	Architecture	3	2	30	10	1327	12		324		
	Business Admin	5		1	28	4918	27		693		
	Education	4	4	124	22	2658	35	4	1049		
	Engineering	18	10	132	50	6794	115		1735		
	Geosciences		1	9	6	381	9		283		
	G. Bush School of Govt								52		
	Liberal Arts	16		188	45	5539	12	1	663		
	Science	7	2	31	4	1599	18		570		
	Veterinary Medicine	7	6	16	5	1897	6		135	501	
	Distance Education						1		2		
	General Studies	22		62	18	2809					
	Exchange					21			4		
	Student Level	Lower	89		555	69	12832				
		Upper		29	272	184	19729				
		Masters						238	3	3704	
		PhD						76	4	2809	
		Professional									501
Tuition Status	Resident Tuition	63	27	774	240	30835	125	6	2813	477	
	Non-Resident Tuition	23	2	44	9	913	69		856	7	
	Tuition Exemption/Waiver	3		9	4	813	120	1	2844	17	
Residency Status	Texas Resident	65	28	786	244	30840	125	6	2817	477	
	Non-TX, US Resident	6	1	25	7	1275	28	1	1160	24	
	Non-TX, Non-US Resident	18		16	2	446	161		2536		
SCH Categories	< 6 SCH	2	5	19	17	502	26	6	1359		
	6-8 SCH	2	8	41	30	834	25	41	414		
	9-11 SCH	2	5	54	27	1601	223	1	3763		
	12-14 SCH	77	7	626	140	19098	35		717		
	15-17 SCH	6	4	85	37	9784	5		245	35	
	>17 SCH			2	2	742			15	466	
Ft/Pt TAMU Status	Less Than Half Time	2	5	19	17	502	21	5	1172		
	Half-Time	2	8	41	30	834	30	1	600		
	Three-Quarter Time	2	5	54	27	1601					
	Full-Time	83	11	713	179	29624	263	1	4741	501	

Prepared by OISP, 06 Mar 01

Demographic Summary by Housing
Spring 2001

Spring 2001		Undergraduate		Masters		PhD	Professional	GRAND Total		
		Off-campus	Dorm (On-campus)	Off-campus	Dorm (On-campus)	Off-campus	Off-campus	Off-campus	Dorm (On-campus)	
Head	Total	24150	9609	3938	7	2889	501	31478	9616	
Gender	Male	12037	5254	2364	5	1868	163	16432	5259	
	Female	12113	4355	1574	2	1021	338	15046	4357	
Ethnic Origin	White	20045	7502	2106	4	1317	449	23917	7506	
	Black	464	341	84		97		645	341	
	Hispanic	2000	1019	191		140	24	2355	1019	
	Asian	753	410	73		50	18	894	410	
	American Indian	118	40	7		9	4	138	40	
	International	375	100	1440	3	1247		3062	103	
	Unknown/Other	395	197	37		29	6	467	197	
	TAMU Age Categories	<18	1						1	
	18-21	10517	8289	8	2		3	10528	8291	
	22-25	12359	1295	1762	4	117	238	14476	1299	
	26-30	848	19	1276	1	974	191	3289	20	
	31-39	302	5	583		1188	57	2130	5	
	40+	123	1	309		610	12	1054	1	
College	Agriculture	4024	904	607	1	476		5107	905	
	Architecture	1066	306	254		82		1402	306	
	Business Admin	3731	1221	644	1	75		4450	1222	
	Education	2359	453	477		611		3447	453	
	Engineering	4628	2376	1116	5	729		6473	2381	
	Geosciences	285	112	181		111		577	112	
	G. Bush School of Govt			52				52		
	Liberal Arts	4403	1385	312		364		5079	1385	
	Science	970	673	236		352		1558	673	
	Veterinary Medicine	1266	665	52		89	501	1908	665	
	Distance Education			3				3		
	General Studies	1414	1497					1414	1497	
	Exchange	4	17	4				8	17	
	Enrollment Status	1st Time in College	49	40					49	40
		1st Time PB	28	1					28	1
		1st Time Graduate			237	1	76		313	1
1st Time Transfer		731	96					731	96	
Re Admitted		233	20	3		4		240	20	
Continuing		23109	9452	3698	6	2809	501	30117	9458	
Resident Tuition		22968	8971	1846	3	1095	477	26386	8974	
Non-Resident Tuition		733	258	519	1	405	7	1664	259	
Tuition Status	Tuition Exemption/Waiver	449	380	1573	3	1389	17	3428	383	
	Texas Resident	22990	8973	1846	3	1099	477	26412	8976	
	Non-TX, US Resident	784	530	651	1	537	24	1996	531	
Residency Status	Non-TX, Non-US Resident	376	106	1441	3	1253		3070	109	
	< 6 SCH	539	6	609		782		1930	6	
SCH Categories	6-8 SCH	888	27	302		137		1327	27	
	9-11 SCH	1581	108	2145	5	1837		5563	113	
	12-14 SCH	13812	6136	642	2	108		14562	6138	
	15-17 SCH	6731	3185	228		22	35	7016	3185	
	>17 SCH	599	147	12		3	466	1080	147	
	Ft/Pt: TAMU Status	Less Than Half Time	539	6	537		661		1737	6
	Half-Time	888	27	373		258		1519	27	
	Three-Quarter Time	1581	108					1581	108	
	Full-Time	21142	9468	3028	7	1970	501	26641	9475	

Prepared by OISP, 06 Mar 01

**Demographic Summary
for the Corps of Cadets
Spring 2001**

	Spring 2001	Not in Corps	In Corps	GRAND Total	
Head Count	Total	39475	1619	41094	
Gender	Male	20175	1516	21691	
	Female	19300	103	19403	
Ethnic Origin	White	30083	1340	31423	
	Black	961	25	986	
	Hispanic	3193	181	3374	
	Asian	1277	27	1304	
	American Indian	169	9	178	
	International	3160	5	3165	
	Unknown/Other	632	32	664	
	TAMU Age Categories	<18	1		1
	18-21	18085	734	18819	
	22-25	14932	843	15775	
	26-30	3274	35	3309	
	31-39	2128	7	2135	
	40+	1055		1055	
College	Agriculture	5741	271	6012	
	Architecture	1613	95	1708	
	Business Admin	5456	216	5672	
	Education	3840	60	3900	
	Engineering	8443	411	8854	
	Geosciences	664	25	689	
	G. Bush School of Govt	52		52	
	Liberal Arts	6135	329	6464	
	Science	2201	30	2231	
	Veterinary Medicine	2530	43	2573	
	Distance Education	3		3	
	General Studies	2772	139	2911	
	Exchange	25		25	
	Enrollment Status	1st Time in College	89		89
		1st Time PB	29		29
1st Time Graduate		309	5	314	
1st Time Transfer		827		827	
Re Admitted		258	2	260	
Continuing		37963	1612	39575	
Tuition Status	Resident Tuition	33889	1471	35360	
	Non-Resident Tuition	1902	21	1923	
	Tuition Exemption/Waiver	3684	127	3811	
Residency Status	Texas Resident	33917	1471	35388	
	Non-TX, US Resident	2384	143	2527	
	Non-TX, Non-US Resident	3174	5	3179	
SCH Categories	< 6 SCH	1927	9	1936	
	6-8 SCH	1333	21	1354	
	9-11 SCH	5627	49	5676	
	12-14 SCH	19850	850	20700	
	15-17 SCH	9564	637	10201	
	>17 SCH	1174	53	1227	
Ft/Pt: TAMU Status	Less Than Half Time	1735	8	1743	
	Half-Time	1524	22	1546	
	Three-Quarter Time	1649	40	1689	
	Full-Time	34567	1549	36116	

Prepared by OISP, 06 Mar 01

**Demographic Summary
Special Contract Students
Spring 2001**

Spring 2001		Masters	PhD	GRAND Total
Head Count	Total	36	1	37
Gender	Male	19		19
	Female	17	1	18
TAMU Age Categories	22-25	12		12
	26-30	9		9
	31-39	8	1	9
	40+	7		7
Enrollment Status	Continuing	36	1	37
Residency Status	Texas Resident	23	1	24
	Non-TX, US Resident	2		2
	Non-TX, Non-US Resident	11		11
SCH Categories	< 6 SCH	25		25
	6-8 SCH	10		10
	9-11 SCH	1		1
Ft/Pt: TAMU Status	Not Enrolled		1	1
	Less Than Half Time	24		24
	Half-Time	11		11
	Full-Time	1		1

Prepared by OISP, 06 Mar 01

Thank You for Viewing Our Enrollment Profiles

We would like to request five minutes of your time to answer the following four questions. It is only through input from individuals like yourself that we can build up this report to meet your needs. If you have specific questions please contact us at 845-7838 or OISP@tamu.edu.

1. Is there any additional information that we can include in this report?
2. Is there any portion of this report that offers redundant or unnecessary data (i.e.: providing headcounts by department **and** major)?
3. Please select the descriptive listed below that best describes your overall appraisal of this report:
4. Additional comments and/or suggestions:
5. If you wish to hear back from us, you can provide your e-mail in the box below.

Please submit the survey from your browser by clicking on this button or print and mail to: 1244 TAMU