

Texas A&M University

Admission Test Score Fall 2020

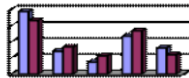

Prepared by
Data and Research Services

**Average and Median SAT by Gender by Ethnicity
First-Time In College Full-Time (FTFT)
College Station and Galveston**

Universtiy Total

Fall 2020 SAT		SAT Composite			SAT Evidence-Based Reading and Writing		SAT Math	
		#	Mean	Median	Mean	Median	Mean	Median
Gender	Total	6040	1276	1290	632	640	644	650
	Female	3029	1238	1240	621	620	617	610
	Male	3011	1314	1330	644	650	671	680
Ethnicity	White	3053	1285	1300	640	650	645	650
	Native American	9	1302	1340	653	640	649	660
	Asian	828	1375	1400	665	670	711	730
	Black	211	1213	1220	605	620	608	600
	Hispanic	1695	1215	1210	605	610	609	600
	Native Hawaii	1	1230	1230	580	580	650	650
	Multi-racial / Excluding Black	188	1321	1335	652	660	669	680
	International	51	1284	1290	595	600	689	700
	Unknown or Not Reported	4	1410	1405	685	675	725	730

New SAT Scores

**Average and Median SAT by Gender by Ethnicity
First-Time In College Full-Time (FTFT)
College Station and Galveston**

College Agriculture

Fall 2020 SAT		SAT Composite			SAT Evidence-Based Reading and Writing		SAT Math	
		#	Mean	Median	Mean	Median	Mean	Median
Gender	Total	505	1218	1220	612	620	606	600
	Female	357	1210	1210	612	620	598	600
	Male	148	1239	1245	613	620	626	625
Ethnicity	White	268	1234	1240	621	625	613	610
	Native American	0						
	Asian	48	1333	1365	651	670	682	680
	Black	18	1229	1240	614	635	615	605
	Hispanic	158	1156	1150	585	580	571	560
	Native Hawaii	0						
	Multi-racial / Excluding Black	11	1218	1240	616	630	602	590
	International	2	1100	1100	565	565	535	535
	Unknown or Not Reported	0						

New SAT Scores

**Average and Median SAT by Gender by Ethnicity
First-Time In College Full-Time (FTFT)
College Station and Galveston**

College Architecture

Fall 2020 SAT		SAT Composite			SAT Evidence-Based Reading and Writing		SAT Math	
		#	Mean	Median	Mean	Median	Mean	Median
Gender	Total	170	1211	1210	608	605	603	600
	Female	81	1207	1200	610	600	597	590
	Male	89	1214	1220	606	610	608	600
Ethnicity	White	86	1241	1250	628	630	613	620
	Native American	0						
	Asian	7	1220	1160	594	600	626	620
	Black	3	1050	1040	537	550	513	520
	Hispanic	70	1179	1165	586	585	593	590
	Native Hawaii	0						
	Multi-racial / Excluding Black	4	1223	1220	633	625	590	595
	International	0						
	Unknown or Not Reported	0						

New SAT Scores

**Average and Median SAT by Gender by Ethnicity
First-Time In College Full-Time (FTFT)
College Station and Galveston**

College Business

Fall 2020 SAT		SAT Composite			SAT Evidence-Based Reading and Writing		SAT Math	
		#	Mean	Median	Mean	Median	Mean	Median
Gender	Total	618	1275	1290	632	640	643	650
	Female	303	1251	1250	626	630	626	620
	Male	315	1299	1335	639	650	660	670
Ethnicity	White	384	1285	1310	639	650	647	650
	Native American	2	1215	1215	605	605	610	610
	Asian	56	1369	1390	669	670	701	715
	Black	19	1194	1220	591	610	603	600
	Hispanic	138	1214	1210	603	600	611	610
	Native Hawaii	0						
	Multi-racial / Excluding Black	16	1338	1370	651	645	687	705
	International	3	1235	1235	585	585	650	650
	Unknown or Not Reported	0						

New SAT Scores

**Average and Median SAT by Gender by Ethnicity
First-Time In College Full-Time (FTFT)
College Station and Galveston**

College Education

Fall 2020 SAT		SAT Composite			SAT Evidence-Based Reading and Writing		SAT Math	
		#	Mean	Median	Mean	Median	Mean	Median
Gender	Total	428	1186	1190	596	600	590	580
	Female	348	1183	1180	597	600	587	580
	Male	80	1200	1210	595	610	605	590
Ethnicity	White	250	1202	1200	604	610	598	590
	Native American	0						
	Asian	35	1269	1290	627	630	642	640
	Black	14	1132	1130	566	575	566	565
	Hispanic	116	1134	1140	573	580	561	560
	Native Hawaii	0						
	Multi-racial / Excluding Black	11	1186	1160	605	610	581	600
	International	2	1225	1225	585	585	640	640
	Unknown or Not Reported	0						

New SAT Scores

**Average and Median SAT by Gender by Ethnicity
First-Time In College Full-Time (FTFT)**

College Engineering

Fall 2020 SAT		SAT Composite			SAT Evidence-Based Reading and Writing		SAT Math	
		#	Mean	Median	Mean	Median	Mean	Median
Gender	Total	2018	1363	1370	663	670	700	700
	Female	474	1350	1360	664	670	686	685
	Male	1544	1367	1370	663	670	704	710
Ethnicity	White	936	1375	1380	673	680	702	700
	Native American	4	1345	1350	665	655	680	680
	Asian	394	1415	1430	677	680	739	750
	Black	63	1338	1350	656	670	682	670
	Hispanic	483	1304	1310	638	640	667	670
	Native Hawaii	0						
	Multi-racial / Excluding Black	96	1379	1395	673	680	706	710
	International	39	1291	1290	595	600	696	700
	Unknown or Not Reported	3	1450	1440	700	710	750	750

New SAT Scores

**Average and Median SAT by Gender by Ethnicity
First-Time In College Full-Time (FTFT)
College Station and Galveston**

College Galveston

Fall 2020 SAT		SAT Composite			SAT Evidence-Based Reading and Writing		SAT Math	
		#	Mean	Median	Mean	Median	Mean	Median
Gender	Total	262	1123	1120	567	570	556	550
	Female	117	1104	1110	561	570	543	535
	Male	145	1139	1140	572	570	567	560
Ethnicity	White	153	1134	1140	573	580	562	555
	Native American	0						
	Asian	10	1218	1185	609	600	609	595
	Black	9	1049	1060	516	510	533	550
	Hispanic	79	1093	1090	554	540	538	535
	Native Hawaii	0						
	Multi-racial / Excluding Black	10	1160	1150	586	590	574	555
	International	1						
	Unknown or Not Reported	0						

New SAT Scores

**Average and Median SAT by Gender by Ethnicity
First-Time In College Full-Time (FTFT)
College Station and Galveston**

College Geosciences

Fall 2020 SAT		SAT Composite			SAT Evidence-Based Reading and Writing		SAT Math	
		#	Mean	Median	Mean	Median	Mean	Median
Gender	Total	58	1237	1250	626	630	612	605
	Female	38	1205	1200	604	605	602	605
	Male	20	1298	1275	667	685	631	625
Ethnicity	White	36	1254	1260	634	630	620	615
	Native American	1	1370	1370	710	710	660	660
	Asian	3	1350	1340	650	630	700	700
	Black	1	1240	1240	650	650	590	590
	Hispanic	16	1168	1200	596	615	572	545
	Native Hawaii	0						
	Multi-racial / Excluding Black	1	1260	1260	600	600	660	660
	International	0						
	Unknown or Not Reported	0						

New SAT Scores

**Average and Median SAT by Gender by Ethnicity
First-Time In College Full-Time (FTFT)
College Station and Galveston**

College Liberal Arts

Fall 2020 SAT		SAT Composite			SAT Evidence-Based Reading and Writing		SAT Math	
		#	Mean	Median	Mean	Median	Mean	Median
Gender	Total	570	1253	1270	633	640	620	620
	Female	371	1241	1240	629	640	611	610
	Male	199	1276	1310	641	650	635	640
Ethnicity	White	279	1285	1300	651	660	634	640
	Native American	0						
	Asian	62	1358	1380	665	670	693	710
	Black	31	1132	1130	573	570	559	550
	Hispanic	191	1190	1180	606	600	584	580
	Native Hawaii	0						
	Multi-racial / Excluding Black	6	1283	1290	660	660	623	605
	International	1	1340	1340	660	660	680	680
	Unknown or Not Reported	0						

New SAT Scores

**Average and Median SAT by Gender by Ethnicity
First-Time In College Full-Time (FTFT)
College Station and Galveston**

College Public Health

Fall 2020 SAT		SAT Composite			SAT Evidence-Based Reading and Writing		SAT Math	
		#	Mean	Median	Mean	Median	Mean	Median
Gender	Total	103	1241	1250	625	630	616	610
	Female	89	1227	1240	619	620	608	600
	Male	14	1332	1320	663	645	669	665
Ethnicity	White	49	1273	1280	646	640	627	630
	Native American	0						
	Asian	19	1303	1290	642	640	662	660
	Black	4	1168	1165	593	595	575	560
	Hispanic	30	1159	1145	585	580	573	570
	Native Hawaii	0						
	Multi-racial / Excluding Black	1	1260	1260	610	610	650	650
	International	0						
	Unknown or Not Reported	0						

New SAT Scores

**Average and Median SAT by Gender by Ethnicity
First-Time In College Full-Time (FTFT)
College Station and Galveston**

College Science

Fall 2020 SAT		SAT Composite			SAT Evidence-Based Reading and Writing		SAT Math	
		#	Mean	Median	Mean	Median	Mean	Median
		Gender	Total	618	1277	1280	633	640
	Female	394	1255	1250	626	630	629	630
	Male	224	1317	1330	645	655	672	675
Ethnicity	White	262	1291	1295	644	650	647	650
	Native American	0						
	Asian	120	1363	1390	663	665	700	710
	Black	27	1174	1160	591	590	583	560
	Hispanic	189	1217	1210	603	600	614	600
	Native Hawaii	1	1230	1230	580	580	650	650
	Multi-racial / Excluding Black	18	1287	1305	639	635	648	660
	International	1	1380	1380	580	580	800	800
	Unknown or Not Reported	0						

New SAT Scores

**Average and Median SAT by Gender by Ethnicity
First-Time In College Full-Time (FTFT)
College Station and Galveston**

College Veterinary Medicine

Fall 2020 SAT		SAT Composite			SAT Evidence-Based Reading and Writing		SAT Math	
		#	Mean	Median	Mean	Median	Mean	Median
		Gender	Total	439	1264	1270	630	640
	Female	306	1245	1250	626	630	619	620
	Male	133	1306	1320	638	640	668	670
Ethnicity	White	202	1267	1280	634	640	633	635
	Native American	2	1270	1270	650	650	620	620
	Asian	66	1353	1365	661	675	692	700
	Black	15	1187	1160	598	610	589	570
	Hispanic	145	1217	1230	609	610	607	600
	Native Hawaii	0						
	Multi-racial / Excluding Black	7	1423	1420	699	710	724	710
	International	1	1510	1510	760	760	750	750
	Unknown or Not Reported	1	1290	1290	640	640	650	650

New SAT Scores

**Average and Median SAT by Gender by Ethnicity
First-Time In College Full-Time (FTFT)
College Station and Galveston**

College Transition Academic Programs

Fall 2020 SAT		SAT Composite			SAT Evidence-Based Reading and Writing		SAT Math	
		#	Mean	Median	Mean	Median	Mean	Median
Gender	Total	251	1139	1130	573	570	566	560
	Female	151	1121	1120	569	570	551	550
	Male	100	1167	1170	579	580	588	585
Ethnicity	White	148	1140	1130	576	580	564	560
	Native American	0						
	Asian	8	1186	1180	550	535	636	625
	Black	7	1096	1090	573	570	523	520
	Hispanic	80	1133	1130	570	570	563	560
	Native Hawaii	0						
	Multi-racial / Excluding Black	7	1170	1190	586	590	584	560
	International	1	1220	1220	490	490	730	730
	Unknown or Not Reported	0						

New SAT Scores

**Average SAT By Score Percentile Rank
Fall 2020 First-Time In College Full-Time (FTFT)
College Station and Galveston**

Universtiy Total

SAT Percentile Rank		Grand Total	SAT Composite		SAT Evidence-Based Reading and Writing		SAT Math	
		#	Mean	Standard Deviation	Mean	Standard Deviation	Mean	Standard Deviation
SAT Percentile Rank	99.00	79	1566	12	773	14	793	9
	98.00	229	1517	14	741	20	776	20
	95.00	431	1468	14	714	30	754	30
	90.00	220	1435	5	702	33	733	33
	85.00	287	1415	5	690	34	725	34
	80.00	450	1390	8	685	34	705	34
	75.00	363	1365	5	673	33	692	33
	70.00	269	1344	5	664	32	680	32
	65.00	300	1325	5	655	33	670	33
	60.00	297	1306	5	645	34	660	34
	55.00	269	1285	5	638	32	647	32
	50.00	130	1270	0	634	34	636	34
	45.00	265	1255	5	623	32	632	32
	40.00	254	1235	5	618	32	617	32
	35.00	273	1215	5	608	36	607	35
	30.00	361	1190	8	597	29	593	29
	25.00	293	1160	8	585	32	574	32
	20.00	203	1135	5	570	28	565	28
	15.00	314	1110	8	558	29	551	29
	10.00	340	1072	15	535	29	537	28
5.00	268	1016	19	508	27	508	27	
1.00	145	936	93	468	55	468	57	

**Average SAT By Score Percentile Rank
Fall 2020 First-Time In College Full-Time (FTFT)
College Station and Galveston**

College Agriculture

SAT Percentile Rank		Grand Total	SAT Composite		SAT Evidence-Based Reading and Writing		SAT Math	
		#	Mean	Standard Deviation	Mean	Standard Deviation	Mean	Standard Deviation
SAT Percentile Rank	99.00	1	1560		760		800	
	98.00	10	1514	14	742	21	772	15
	95.00	15	1471	16	733	23	738	36
	90.00	9	1434	5	693	44	741	43
	85.00	12	1416	5	689	33	727	31
	80.00	30	1389	8	696	36	693	34
	75.00	16	1364	5	678	37	687	37
	70.00	13	1343	5	669	40	674	40
	65.00	29	1325	5	667	38	658	37
	60.00	23	1306	5	653	29	653	30
	55.00	27	1285	5	643	28	642	30
	50.00	14	1270	0	650	38	620	38
	45.00	23	1254	5	638	22	616	21
	40.00	30	1235	5	628	28	608	27
	35.00	32	1214	5	617	25	598	25
	30.00	26	1192	9	599	30	592	27
	25.00	32	1158	8	585	34	572	35
	20.00	28	1135	5	574	25	561	26
	15.00	29	1109	9	564	29	545	30
	10.00	40	1071	14	536	25	535	27
	5.00	45	1015	19	508	31	507	29
	1.00	21	924	46	471	44	453	48

**Average SAT By Score Percentile Rank
Fall 2020 First-Time In College Full-Time (FTFT)
College Station and Galveston**

College Architecture

SAT Percentile Rank	Grand Total	SAT Composite		SAT Evidence-Based Reading and Writing		SAT Math	
	#	Mean	Standard Deviation	Mean	Standard Deviation	Mean	Standard Deviation
SAT Percentile Rank	99.00						
	98.00	1	1520		730	790	
	95.00	3	1457	6	740	26	717
	90.00	5	1432	4	722	57	710
	85.00	3	1413	6	700	26	713
	80.00	8	1391	10	708	35	684
	75.00	13	1367	5	689	34	678
	70.00	6	1343	5	695	18	648
	65.00	1	1320		660		660
	60.00	11	1306	5	655	34	651
	55.00	10	1285	5	634	22	651
	50.00	3	1270	0	620	26	650
	45.00	8	1256	5	638	25	619
	40.00	7	1234	5	619	33	616
	35.00	9	1213	5	621	25	592
	30.00	10	1189	10	599	27	590
	25.00	12	1159	8	573	29	587
	20.00	7	1133	5	584	17	549
	15.00	11	1113	6	557	37	555
	10.00	20	1070	15	532	26	538
	5.00	20	1018	22	506	31	512
	1.00	2	955	7	465	64	490

**Average SAT By Score Percentile Rank
Fall 2020 First-Time In College Full-Time (FTFT)
College Station and Galveston**

College Business

SAT Percentile Rank		Grand Total	SAT Composite		SAT Evidence-Based Reading and Writing		SAT Math	
		#	Mean	Deviation	Mean	Deviation	Mean	Deviation
SAT Percentile Rank	99.00	6	1565	15	772	23	793	12
	98.00	8	1509	16	744	18	765	23
	95.00	46	1468	14	722	30	746	24
	90.00	17	1434	5	709	27	725	25
	85.00	32	1415	5	685	29	730	28
	80.00	64	1390	8	683	31	707	33
	75.00	48	1366	5	674	32	692	31
	70.00	23	1346	5	666	33	680	34
	65.00	26	1325	5	663	29	662	29
	60.00	32	1307	5	652	27	655	28
	55.00	34	1286	5	639	30	647	29
	50.00	12	1270	0	632	32	638	32
	45.00	29	1255	5	626	30	629	30
	40.00	13	1235	5	625	25	610	26
	35.00	31	1216	5	617	29	599	29
	30.00	38	1189	8	594	29	596	27
	25.00	36	1159	8	575	28	584	27
	20.00	23	1135	5	573	26	562	29
	15.00	28	1109	8	550	26	559	26
	10.00	37	1069	14	532	30	538	27
5.00	22	1024	15	502	28	522	24	
1.00	13	936	31	462	35	474	37	

Average SAT By Score Percentile Rank
Fall 2020 First-Time In College Full-Time (FTFT)
College Station and Galveston

College Education

SAT Percentile Rank		Grand Total	SAT Composite		SAT Evidence-Based Reading and Writing		SAT Math	
		#	Mean	Standard Deviation	Mean	Standard Deviation	Mean	Standard Deviation
SAT Percentile Rank	99.00							
	98.00	1	1500		780		720	
	95.00	2	1455	7	695	7	760	0
	90.00	4	1435	6	700	41	735	41
	85.00	7	1414	5	686	24	729	23
	80.00	15	1391	7	689	27	702	25
	75.00	13	1363	5	675	19	688	17
	70.00	18	1345	5	674	33	671	33
	65.00	15	1325	5	653	18	672	20
	60.00	18	1304	5	651	25	654	25
	55.00	13	1285	5	643	29	642	27
	50.00	4	1270	0	635	13	635	13
	45.00	29	1255	5	633	39	622	38
	40.00	23	1237	5	629	29	607	28
	35.00	27	1214	5	605	26	610	26
	30.00	42	1189	7	608	22	581	22
	25.00	29	1162	8	598	32	564	31
	20.00	27	1136	5	574	21	562	22
	15.00	38	1112	7	561	27	551	27
	10.00	47	1074	16	540	31	534	33
	5.00	39	1012	20	507	25	505	26
	1.00	17	922	47	461	39	461	45

Average SAT By Score Percentile Rank
Fall 2020 First-Time In College Full-Time (FTFT)
College Station and Galveston

College Engineering

SAT Percentile Rank	Grand Total	SAT Composite		SAT Evidence-Based Reading and Writing		SAT Math	
	#	Mean	Deviation	Mean	Deviation	Mean	Deviation
SAT Percentile Rank 99.00	57	1566	13	773	13	793	9
98.00	154	1519	13	741	19	779	18
95.00	281	1468	14	711	30	756	30
90.00	130	1435	5	697	32	738	32
85.00	159	1415	5	684	33	730	34
80.00	197	1391	8	678	32	713	32
75.00	154	1365	5	667	35	699	35
70.00	116	1344	5	658	28	686	28
65.00	131	1325	5	646	35	679	35
60.00	116	1306	5	635	33	671	33
55.00	102	1285	5	624	32	661	32
50.00	36	1270	0	621	35	649	35
45.00	79	1256	5	608	30	648	30
40.00	78	1235	5	605	34	631	34
35.00	63	1215	5	587	41	628	40
30.00	66	1191	8	582	26	610	26
25.00	33	1161	8	562	32	598	32
20.00	18	1136	5	543	24	593	24
15.00	19	1112	9	531	35	581	33
10.00	16	1073	16	506	31	567	37
5.00	6	1015	22	505	33	510	25
1.00	7	1124	325	540	179	584	148

**Average SAT By Score Percentile Rank
Fall 2020 First-Time In College Full-Time (FTFT)
College Station and Galveston**

College Geosciences

SAT Percentile Rank		Grand Total	SAT Composite		SAT Evidence-Based Reading and Writing		SAT Math	
		#	Mean	Deviation	Mean	Deviation	Mean	Deviation
SAT Percentile Rank	99.00							
	98.00							
	95.00	2	1475	21	725	7	750	14
	90.00	3	1433	6	713	31	720	30
	85.00							
	80.00	4	1390	8	685	38	705	33
	75.00	3	1363	6	697	23	667	21
	70.00	5	1346	5	700	30	646	26
	65.00	4	1328	5	663	30	665	29
	60.00							
	55.00	1	1280		710		570	
	50.00	2	1270	0	630	14	640	14
	45.00	5	1260	0	618	25	642	25
	40.00	2	1240	0	670	28	570	28
	35.00	4	1215	6	640	22	575	26
	30.00	4	1190	0	598	38	593	38
	25.00	4	1163	10	573	25	590	16
	20.00	3	1133	6	593	29	540	35
	15.00	4	1108	10	565	30	543	26
	10.00	3	1087	6	550	0	537	6
5.00	3	1013	15	500	17	513	31	
1.00	2	910	85	440	14	470	99	

Average SAT By Score Percentile Rank
Fall 2020 First-Time In College Full-Time (FTFT)
College Station and Galveston

College Transition Academic Programs

SAT Percentile Rank		Grand Total	SAT Composite		SAT Evidence-Based Reading and Writing		SAT Math	
		#	Mean	Deviation	Mean	Deviation	Mean	Deviation
SAT Percentile Rank	99.00							
	98.00							
	95.00							
	90.00							
	85.00							
	80.00	3	1383	6	700	56	683	57
	75.00							
	70.00	3	1347	6	647	38	700	44
	65.00	2	1330	0	675	21	655	21
	60.00	2	1310	0	660	28	650	28
	55.00	6	1282	4	637	25	645	26
	50.00	3	1270	0	670	20	600	20
	45.00	7	1254	5	604	40	650	36
	40.00	8	1236	5	611	40	625	39
	35.00	20	1215	5	601	39	614	38
	30.00	32	1191	7	602	28	589	28
	25.00	26	1159	8	599	27	560	26
	20.00	18	1132	4	559	37	573	37
	15.00	45	1112	9	561	32	551	31
10.00	45	1072	14	540	27	532	24	
5.00	24	1017	17	510	25	505	23	
1.00	7	953	17	501	22	451	23	

Average SAT By Score Percentile Rank
Fall 2020 First-Time In College Full-Time (FTFT)
College Station and Galveston

College Galveston

SAT Percentile Rank		Grand Total	SAT Composite		SAT Evidence-Based Reading and Writing		SAT Math	
		#	Mean	Deviation	Mean	Deviation	Mean	Deviation
SAT Percentile Rank	99.00	1	1570		780		790	
	98.00	2	1525	21	750	14	775	35
	95.00							
	90.00	1	1440		700		740	
	85.00							
	80.00	1	1380		750		630	
	75.00	1	1360		700		660	
	70.00	2	1350	0	640	71	710	71
	65.00	4	1325	6	650	32	675	37
	60.00	6	1303	5	662	31	642	31
	55.00	7	1286	5	669	17	617	17
	50.00	2	1270	0	655	21	615	21
	45.00	9	1256	5	630	20	626	17
	40.00	14	1234	5	618	20	616	19
	35.00	19	1213	5	616	34	597	33
	30.00	20	1187	7	598	28	589	29
	25.00	19	1159	7	600	28	559	30
	20.00	16	1139	3	583	32	556	31
	15.00	22	1108	8	560	25	548	26
	10.00	37	1072	16	534	28	538	28
5.00	40	1015	19	514	27	503	27	
1.00	39	904	55	453	36	451	41	

Average SAT By Score Percentile Rank
Fall 2020 First-Time In College Full-Time (FTFT)
College Station and Galveston

College Liberal Arts

SAT Percentile Rank	Grand Total	SAT Composite		SAT Evidence-Based Reading and Writing		SAT Math		
	#	Mean	Deviation	Mean	Deviation	Mean	Deviation	
SAT Percentile Rank	99.00							
	98.00	12	1512	16	746	28	766	26
	95.00	20	1472	14	729	26	743	26
	90.00	11	1436	5	705	36	732	35
	85.00	20	1414	5	715	41	699	41
	80.00	45	1389	8	698	29	692	30
	75.00	49	1365	5	683	33	682	34
	70.00	30	1344	5	670	34	674	35
	65.00	31	1325	5	672	22	653	23
	60.00	39	1304	5	664	31	640	32
	55.00	17	1288	4	665	33	622	32
	50.00	18	1270	0	638	43	632	43
	45.00	19	1255	5	641	28	615	28
	40.00	26	1235	5	635	26	600	24
	35.00	24	1217	5	623	23	595	24
	30.00	38	1189	8	610	31	579	31
	25.00	33	1163	8	590	35	573	36
	20.00	21	1135	5	572	22	562	25
	15.00	49	1109	8	568	26	542	25
	10.00	31	1073	13	537	30	535	28
	5.00	21	1011	20	509	26	502	29
	1.00	16	926	35	467	37	459	34

Average SAT By Score Percentile Rank
Fall 2020 First-Time In College Full-Time (FTFT)
College Station and Galveston

College Public Health

SAT Percentile Rank		Grand Total	SAT Composite		SAT Evidence-Based Reading and Writing		SAT Math	
		#	Mean	Deviation	Mean	Deviation	Mean	Deviation
SAT Percentile Rank	99.00							
	98.00							
	95.00	3	1477	15	740	26	737	12
	90.00	3	1433	6	743	12	690	17
	85.00	3	1413	6	707	31	707	32
	80.00	4	1390	12	680	65	710	65
	75.00	3	1367	6	667	25	700	30
	70.00	4	1345	6	700	20	645	17
	65.00	5	1324	5	670	43	654	42
	60.00	9	1306	5	640	17	666	19
	55.00	6	1287	5	658	25	628	26
	50.00	2	1270	0	630	0	640	0
	45.00	12	1257	5	628	28	629	28
	40.00	7	1239	4	639	31	600	34
	35.00	8	1216	5	621	37	595	35
	30.00	6	1190	11	610	25	580	23
	25.00	6	1155	5	585	31	570	32
	20.00	2	1140	0	550	42	590	42
	15.00	7	1109	7	554	20	554	25
	10.00	7	1074	13	539	42	536	32
	5.00	6	1017	24	515	33	502	28
	1.00							

10/15/2020SD: Standard Deviation

Average SAT By Score Percentile Rank
Fall 2020 First-Time In College Full-Time (FTFT)
College Station and Galveston

College Science

SAT Percentile Rank	Grand Total	SAT Composite		SAT Evidence-Based Reading and Writing		SAT Math	
	#	Mean	Deviation	Mean	Deviation	Mean	Deviation
SAT Percentile Rank 99.00	11	1565	11	775	13	791	9
98.00	28	1514	15	740	25	774	22
95.00	40	1468	15	704	27	764	27
90.00	22	1435	5	707	32	728	33
85.00	30	1414	5	697	33	717	33
80.00	45	1389	7	679	37	710	36
75.00	36	1365	5	682	30	683	30
70.00	26	1343	5	668	29	675	28
65.00	29	1325	5	652	34	672	35
60.00	20	1306	5	627	39	679	39
55.00	27	1285	5	651	29	634	28
50.00	20	1270	0	631	24	640	24
45.00	26	1255	5	624	27	631	27
40.00	23	1233	5	607	31	626	31
35.00	21	1214	5	607	49	608	47
30.00	50	1192	8	599	32	593	33
25.00	39	1160	8	588	23	572	21
20.00	24	1135	5	576	25	559	24
15.00	35	1109	8	553	24	555	25
10.00	33	1075	14	536	23	539	25
5.00	25	1017	15	506	23	511	26
1.00	8	940	13	459	18	481	22

Average SAT By Score Percentile Rank
Fall 2020 First-Time In College Full-Time (FTFT)
College Station and Galveston

College Veterinary Medicine

SAT Percentile Rank		Grand Total	SAT Composite		SAT Evidence-Based Reading and Writing		SAT Math	
		#	Mean	Standard Deviation	Mean	Standard Deviation	Mean	Standard Deviation
SAT Percentile Rank	99.00	3	1560	0	770	10	790	10
	98.00	13	1515	13	743	20	772	19
	95.00	19	1464	10	715	27	749	31
	90.00	15	1434	5	717	26	717	26
	85.00	21	1413	5	703	34	710	35
	80.00	34	1393	9	703	30	690	31
	75.00	27	1365	5	665	29	700	27
	70.00	23	1346	5	657	29	689	28
	65.00	23	1324	5	654	29	670	29
	60.00	21	1305	5	654	37	651	38
	55.00	19	1285	5	642	28	644	28
	50.00	14	1270	0	648	36	622	36
	45.00	19	1255	5	628	33	627	32
	40.00	23	1234	5	619	31	615	33
	35.00	15	1215	5	614	21	601	19
	30.00	29	1190	9	593	28	598	25
	25.00	24	1160	9	593	32	567	32
	20.00	16	1135	5	564	24	571	24
	15.00	27	1109	7	563	31	546	30
	10.00	24	1073	16	535	31	538	30
5.00	17	1017	19	504	30	513	25	
1.00	13	936	34	463	33	473	27	

**Average and Median ACT by Gender by Ethnicity
First-Time In College Full-Time (FTFT)
College Station and Galveston**

Universtiy Total

Fall 2020 ACT		Grand Total	ACT Composite		ACT English		ACT Math		ACT Science Reasoning		ACT Reading		ACT Writing		ACT Essay	
		Sum	Mean	Median	Mean	Median	Mean	Median	Mean	Median	Mean	Median	Mean	Median	Mean	Median
Gender		3999	29	29	29	29	27	27	28	28	30	31	20	21	7	8
	Female	2072	28	29	28	29	26	26	27	27	30	31	20	21	8	8
	Male	1927	30	30	29	30	29	29	29	30	30	32	20	21	7	8
Ethnicity	White	2511	29	30	29	30	28	28	29	29	31	32	20	21	7	8
	Native American	5	29	31	28	29	27	26	30	29	31	31			7	7
	Asian	427	31	32	31	32	31	31	31	31	32	33	21	23	8	8
	Black	86	25	26	24	24	24	25	25	24	27	28	14	14	7	7
	Hispanic	821	26	27	26	25	25	25	26	25	28	29	20	21	7	7
	Native Hawaii	3	30	32	29	33	29	30	29	29	30	34			8	8
	Multi-racial / Excluding Black	137	30	31	30	31	29	28	29	29	31	32	26	23	8	8
	International	2	27	27	23	23	33	33	28	28	26	26	13	13	8	8
	Unknown or Not Reported	7	31	33	31	32	30	31	31	31	32	33			7	7

10/9/2020

**Average and Median ACT by Gender by Ethnicity
First-Time In College Full-Time (FTFT)
College Station and Galveston**

College Agriculture

Fall 2020 ACT		Total	ACT Composite		ACT English		ACT Math		Reasoning		ACT Reading		ACT Writing		ACT Essay	
		Sum	Mean	Median	Mean	Median	Mean	Median	Mean	Median	Mean	Median	Mean	Median	Mean	Median
Gender	Total	379	27	28	27	27	26	26	27	27	29	31	21	22	7	8
	Female	265	27	28	27	27	25	25	27	26	29	30	22	23	7	8
	Male	114	28	28	27	26	27	27	28	27	29	31	15	15	7	7
Ethnicity	White	255	28	28	27	27	26	26	27	27	30	31	23	23	7	8
	Native American															
	Asian	30	31	31	31	31	30	30	30	31	32	33			8	8
	Black	12	26	28	25	27	25	26	27	28	28	32			7	8
	Hispanic	72	25	25	25	24	24	23	25	25	27	27	18	17	7	7
	Native Hawaii															
	Multi-racial / Excluding Black	9	29	30	29	30	28	28	28	28	30	30			8	8
	International															
	Unknown or Not Reported	1	31	31	32	32	31	31	30	30	32	32				

10/9/2020

**Average and Median ACT by Gender by Ethnicity
First-Time In College Full-Time (FTFT)
College Station and Galveston**

College Architecture

Fall 2020 ACT		Grand Total	ACT Composite		ACT English		ACT Math		ACT Science Reasoning		ACT Reading		ACT Writing		ACT Essay	
		Sum	Mean	Median	Mean	Median	Mean	Median	Mean	Median	Mean	Median	Mean	Median	Mean	Median
Gender	Total	129	28	28	28	29	27	27	27	27	29	31	21	21	7	8
	Female	59	29	29	30	31	27	27	28	28	31	32	21	21	8	8
	Male	70	27	28	26	27	27	27	27	26	28	30	21	21	7	7
Ethnicity	White	92	28	29	28	30	27	27	28	28	30	31	21	21	7	8
	Native American															
	Asian	5	28	31	28	30	29	30	27	28	29	33			8	8
	Black	5	21	18	19	18	20	17	23	22	20	20			6	6
	Hispanic	24	28	27	27	26	26	26	27	27	29	29	21	21	8	8
	Native Hawaii															
	Multi-racial / Excluding Black	3	29	30	31	34	27	28	25	25	32	32			7	7
	International															
Unknown or Not Reported																

10/9/2020

**Average and Median ACT by Gender by Ethnicity
First-Time In College Full-Time (FTFT)
College Station and Galveston**

College Business

Fall 2020 ACT		Grand Total	ACT Composite		ACT English		ACT Math		ACT Science Reasoning		ACT Reading		ACT Writing		ACT Essay	
		Sum	Mean	Median	Mean	Median	Mean	Median	Mean	Median	Mean	Median	Mean	Median	Mean	Median
Gender	Total	445	29	30	30	31	28	28	29	29	30	32	8	8	8	8
	Female	201	29	29	29	30	27	27	28	28	30	32			8	8
	Male	244	30	30	30	31	29	29	29	30	31	32	8	8	7	8
Ethnicity	White	337	29	30	30	31	28	28	29	29	31	32			7	8
	Native American	1	31	31	29	29	31	31	32	32	33	33				
	Asian	35	31	31	31	32	31	32	29	28	32	32			8	8
	Black	3	21	18	19	17	21	20	20	18	24	19	8	8	6	6
	Hispanic	53	28	29	28	28	26	27	27	26	29	31			7	7
	Native Hawaii															
	Multi-racial / Excluding Black	14	31	32	32	33	29	29	30	30	32	33			8	8
	International															
Unknown or Not Reported	2	32	32	30	30	33	33	32	32	34	34			6	6	

10/9/2020

**Average and Median ACT by Gender by Ethnicity
First-Time In College Full-Time (FTFT)
College Station and Galveston**

College Education

Fall 2020 ACT		Grand Total	ACT Composite		ACT English		ACT Math		ACT Science Reasoning		ACT Reading		ACT Writing		ACT Essay	
		Sum	Mean	Median	Mean	Median	Mean	Median	Mean	Median	Mean	Median	Mean	Median	Mean	Median
Gender	Total	290	27	27	26	26	25	26	26	25	28	29	18	20	7	8
	Female	224	27	27	26	27	25	26	26	25	28	29	18	20	7	8
	Male	66	27	27	26	25	26	26	27	26	28	30			7	7
Ethnicity	White	192	27	27	27	27	26	26	26	26	29	30	10	10	7	8
	Native American															
	Asian	22	30	30	28	28	28	28	30	30	31	32	21	21	8	8
	Black	10	22	23	21	20	21	20	23	23	23	25			7	7
	Hispanic	54	24	24	23	23	23	24	24	24	25	25	19	19	7	7
	Native Hawaii															
	Multi-racial / Excluding Black	11	28	28	28	27	27	27	26	24	29	30			7	7
	International															
	Unknown or Not Reported	1	22	22	21	21	21	21	23	23	24	24				

10/9/2020

**Average and Median ACT by Gender by Ethnicity
First-Time In College Full-Time (FTFT)
College Station and Galveston**

College Engineering

Fall 2020 ACT		Grand Total	ACT Composite		ACT English		ACT Math		ACT Science Reasoning		ACT Reading		ACT Writing		ACT Essay	
		Sum	Mean	Median	Mean	Median	Mean	Median	Mean	Median	Mean	Median	Mean	Median	Mean	Median
Gender	Total	1273	31	31	31	32	30	30	31	31	32	33	21	21	8	8
	Female	340	31	31	31	32	29	29	30	30	32	33	21	22	8	8
	Male	933	31	31	30	31	30	30	31	32	32	33	21	21	7	8
Ethnicity	White	783	31	31	31	32	30	30	31	32	32	33	20	20	7	8
	Native American	2	32	32	34	34	28	28	32	32	33	33			7	7
	Asian	188	32	33	33	34	32	32	32	32	33	34	22	23	8	8
	Black	19	29	29	29	30	28	27	29	29	31	32			8	7
	Hispanic	222	29	29	28	29	28	28	29	29	30	31	20	21	7	8
	Native Hawaii	2	33	33	34	34	31	31	32	32	35	35			8	8
	Multi-racial / Excluding Black	52	32	32	31	32	31	32	31	32	33	34	27	27	8	8
	International	2	27	27	23	23	33	33	28	28	26	26	13	13	8	8
	Unknown or Not Reported	3	34	33	35	35	32	31	33	31	35	35			7	7

10/9/2020

**Average and Median ACT by Gender by Ethnicity
First-Time In College Full-Time (FTFT)
College Station and Galveston**

College Geosciences

Fall 2020 ACT		Grand Total	ACT Composite		ACT English		ACT Math		ACT Science Reasoning		ACT Reading		ACT Writing		ACT Essay	
		Sum	Mean	Median	Mean	Median	Mean	Median	Mean	Median	Mean	Median	Mean	Median	Mean	Median
Gender	Total	46	28	29	28	28	27	27	27	27	31	31	27	27	8	8
	Female	21	28	29	28	28	26	26	27	27	31	31	23	23	9	8
	Male	25	28	28	28	28	27	27	28	28	30	31	30	30	7	8
Ethnicity	White	30	29	29	29	29	27	27	28	28	31	32	30	30	8	8
	Native American															
	Asian	3	31	34	30	34	30	34	30	31	32	35			10	10
	Black	3	24	25	23	22	24	25	21	20	29	30				
	Hispanic	10	27	28	26	27	25	27	27	27	29	31	23	23	7	7
	Native Hawaii															
	Multi-racial / Excluding Black															
	International															
	Unknown or Not Reported															

10/9/2020

**Average and Median ACT by Gender by Ethnicity
First-Time In College Full-Time (FTFT)
College Station and Galveston**

College Transition Academic Programs

Fall 2020 ACT		Total	ACT Composite		ACT English		ACT Math		Reasoning		ACT Reading		ACT Writing		ACT Essay	
		Sum	Mean	Median	Mean	Median	Mean	Median	Mean	Median	Mean	Median	Mean	Median	Mean	Median
Gender	Total	115	24	24	23	23	22	22	23	24	26	25	19	19	7	7
	Female	62	23	23	23	22	21	21	23	23	25	25	17	17	7	8
	Male	53	25	25	24	24	24	24	24	24	26	25	21	21	7	7
Ethnicity	White	69	24	24	24	23	23	23	24	24	26	25	17	17	7	6
	Native American	1	25	25	22	22	23	23	26	26	29	29				
	Asian															
	Black	6	24	24	23	23	23	23	24	24	26	27			8	8
	Hispanic	37	23	23	23	22	21	21	22	22	26	25	21	21	8	8
	Native Hawaii															
	Multi-racial / Excluding Black	2	21	21	20	20	20	20	20	20	23	23			6	6
	International															
	Unknown or Not Reported															

10/9/2020

**Average and Median ACT by Gender by Ethnicity
First-Time In College Full-Time (FTFT)
College Station and Galveston**

College Galveston

Fall 2020 ACT		Grand Total	ACT Composite		ACT English		ACT Math		ACT Science Reasoning		ACT Reading		ACT Writing		ACT Essay	
		Sum	Mean	Median	Mean	Median	Mean	Median	Mean	Median	Mean	Median	Mean	Median	Mean	Median
Gender	Total	111	24	23	23	22	22	22	24	24	26	25	17	19	7	7
	Female	51	23	22	22	22	20	20	24	23	26	25	20	20	7	7
	Male	60	24	25	23	23	23	23	25	25	26	27	14	18	6	7
Ethnicity	White	80	24	24	24	23	22	23	25	25	26	27	16	18	7	7
	Native American															
	Asian	2	26	26	24	24	24	24	26	26	30	30	19	19	7	7
	Black	4	24	23	20	20	22	23	25	25	26	26	19	19	8	8
	Hispanic	20	21	21	20	20	19	19	21	21	23	22	20	20	6	7
	Native Hawaii															
	Multi-racial / Excluding Black	5	27	27	25	24	26	26	28	28	31	32			6	6
	International															
	Unknown or Not Reported															

10/9/2020

**Average and Median ACT by Gender by Ethnicity
First-Time In College Full-Time (FTFT)
College Station and Galveston**

College Liberal Arts

Fall 2020 ACT		Grand Total	ACT Composite		ACT English		ACT Math		ACT Science Reasoning		ACT Reading		ACT Writing		ACT Essay	
		Sum	Mean	Median	Mean	Median	Mean	Median	Mean	Median	Mean	Median	Mean	Median	Mean	Median
Gender	Total	398	28	29	29	30	26	26	27	27	31	32	21	22	8	8
	Female	262	28	29	29	30	26	26	27	26	31	31	20	23	8	8
	Male	136	29	29	28	29	27	27	28	27	31	32	22	22	8	8
Ethnicity	White	273	29	29	30	30	27	26	28	27	31	32	21	22	8	8
	Native American															
	Asian	31	31	31	32	33	29	29	29	29	33	33	23	23	8	8
	Black	8	23	24	23	23	21	23	22	24	26	24			8	8
	Hispanic	77	26	26	26	25	24	24	25	25	28	30	20	21	8	8
	Native Hawaii	1	23	23	21	21	25	25	22	22	22	22				
	Multi-racial / Excluding Black	8	28	27	29	30	26	26	26	26	29	28			8	8
	International															
	Unknown or Not Reported															

10/9/2020

Average and Median ACT by Gender by Ethnicity
First-Time In College Full-Time (FTFT)
College Station and Galveston

College Public Health

Fall 2020 ACT		Grand Total	ACT Composite		ACT English		ACT Math		ACT Science Reasoning		ACT Reading		ACT Writing		ACT Essay	
		Sum	Mean	Median	Mean	Median	Mean	Median	Mean	Median	Mean	Median	Mean	Median	Mean	Median
Gender	Total	96	25	25	25	25	24	24	25	24	27	27	19	19	7	6
	Female	82	26	26	26	25	24	24	25	25	27	27	20	17	7	7
	Male	14	22	21	22	22	21	20	22	21	24	23	17	21	5	6
Ethnicity	White	38	27	27	27	27	25	25	27	26	29	31	23	23	7	8
	Native American															
	Asian	13	30	30	30	32	28	27	28	27	31	32	16	16	8	8
	Black															
	Hispanic	43	22	21	21	21	21	20	22	22	23	22	18	17	6	6
	Native Hawaii															
	Multi-racial / Excluding Black International	2	31	31	35	35	26	26	31	31	32	32				
Unknown or Not Reported																

10/9/2020

Average and Median ACT by Gender by Ethnicity
First-Time In College Full-Time (FTFT)
College Station and Galveston

College Science

Fall 2020 ACT		Grand Total	ACT Composite		ACT English		ACT Math		ACT Science Reasoning		ACT Reading		ACT Writing		ACT Essay	
		Sum	Mean	Median	Mean	Median	Mean	Median	Mean	Median	Mean	Median	Mean	Median	Mean	Median
Gender	Total	386	29	29	28	29	27	27	29	29	30	31	21	23	8	8
	Female	248	28	29	28	29	26	27	28	28	30	31	20	22	8	8
	Male	138	30	30	29	29	29	29	30	31	30	32	21	23	7	8
Ethnicity	White	202	29	30	29	30	28	28	29	30	31	32	20	21	8	8
	Native American	1	26	26	24	24	26	26	27	27	26	26			6	6
	Asian	63	31	31	31	31	30	30	30	31	32	33	22	23	8	8
	Black	7	26	26	26	25	24	25	26	24	28	28			8	8
	Hispanic	100	27	27	26	26	25	25	27	26	28	29	20	20	7	8
	Native Hawaii															
	Multi-racial / Excluding Black International	13	28	29	27	29	27	27	28	28	29	31			9	8
Unknown or Not Reported																

10/9/2020

Average and Median ACT by Gender by Ethnicity
First-Time In College Full-Time (FTFT)
College Station and Galveston

College Veterinary Medicine

Fall 2020 ACT		Grand Total	ACT Composite		ACT English		ACT Math		ACT Science Reasoning		ACT Reading		ACT Writing		ACT Essay	
		Sum	Mean	Median	Mean	Median	Mean	Median	Mean	Median	Mean	Median	Mean	Median	Mean	Median
Gender	Total	331	28	28	28	28	26	26	27	27	30	31	20	21	8	8
	Female	257	28	29	28	28	26	26	27	27	30	31	21	22	8	8
	Male	74	28	28	27	27	27	27	28	28	29	30	14	14	7	7
Ethnicity	White	160	29	30	29	30	27	27	28	28	31	32	20	20	8	8
	Native American															
	Asian	35	31	31	31	32	29	30	30	31	32	32	21	21	8	8
	Black	9	26	27	26	26	24	25	26	24	28	28			8	8
	Hispanic	109	25	25	24	23	23	23	25	25	27	28	18	16	7	8
	Native Hawaii															
	Multi-racial / Excluding Black	18	29	29	28	29	27	27	27	27	31	32	23	23	8	8
	International															
	Unknown or Not Reported															

10/9/2020

**Average ACT Score by ACT Percentile
Fall 2020 First-Time In College (FTFT)
College Station and Galveston**

University Total

ACT Percentile		ACT Composite			ACT English			ACT Math			Reasoning			ACT Reading			ACT Writing			ACT Essay		
		#	Mean	SD	#	Mean	SD	#	Mean	SD	#	Mean	SD	#	Mean	SD	#	Mean	SD	#	Mean	SD
ACT Percentile	Total	3999	29	4	3999	29	5	3999	27	4	3999	28	5	3999	30	5	3999	20	5	3999	7	1
	Above 75	753	34	1	753	34	2	753	33	2	753	34	2	753	34	2	753	23	4	753	8	1
	75	367	32	0	367	32	2	367	30	2	367	32	2	367	33	2	367	22	4	367	8	1
	74-51	848	30	1	848	31	3	848	29	2	848	30	3	848	32	3	848	21	4	848	8	1
	50	323	29	0	323	29	3	323	27	2	323	28	3	323	31	3	323	21	4	323	8	1
	49-26	619	28	0	619	27	3	619	26	2	619	27	2	619	30	3	619	21	5	619	7	1
	25	209	26	0	209	25	2	209	25	2	209	25	2	209	28	3	209	22	1	209	7	1
	24-1	880	23	2	880	22	3	880	22	3	880	23	3	880	24	4	880	18	5	880	7	1

Note: SD Standard Deviation 12/16/2020

**Average ACT Score by ACT Percentile
Fall 2020 First-Time In College (FTFT)
College Station and Galveston**

College Agriculture

ACT Percentile		ACT Composite			ACT English			ACT Math			Reasoning			ACT Reading			ACT Writing			ACT Essay		
		#	Mean	SD	#	Mean	SD	#	Mean	SD	#	Mean	SD	#	Mean	SD	#	Mean	SD	#	Mean	SD
ACT Percentile	Total	379	27	4	379	27	5	379	26	4	379	27	4	379	29	5	379	21	5	379	7	1
	Above 75	31	34	1	31	34	2	31	32	3	31	33	2	31	34	2	31	15		31	8	1
	75	23	32	0	23	32	2	23	29	2	23	32	2	23	34	2	23			23	8	1
	74-51	71	31	1	71	32	2	71	28	2	71	29	3	71	33	2	71			71	8	1
	50	33	29	0	33	29	4	33	27	2	33	28	3	33	31	3	33	23		33	8	1
	49-26	76	28	1	76	27	3	76	25	2	76	27	2	76	30	3	76	23	7	76	7	1
	25	29	26	0	29	25	2	29	24	2	29	26	3	29	28	3	29			29	7	1
	24-1	116	23	2	116	22	3	116	22	3	116	23	3	116	24	4	116	20	4	116	7	1

Note: SD Standard Deviation 12/16/2020

**Average ACT Score by ACT Percentile
Fall 2020 First-Time In College (FTFT)
College Station and Galveston**

College Architecture

ACT Percentile		ACT Composite			ACT English			ACT Math			Reasoning			ACT Reading			ACT Writing			ACT Essay		
		#	Mean	SD	#	Mean	SD	#	Mean	SD	#	Mean	SD	#	Mean	SD	#	Mean	SD	#	Mean	SD
ACT Percentile	Total	129	28	4	129	28	6	129	27	4	129	27	4	129	29	5	129	21	4	129	7	1
	Above 75	11	33	1	11	35	2	11	31	3	11	33	2	11	34	2	11	24		11	8	2
	75	12	32	0	12	33	3	12	30	2	12	31	2	12	34	1	12			12	8	1
	74-51	28	31	0	28	32	3	28	28	2	28	30	3	28	32	3	28	15		28	8	2
	50	12	29	0	12	30	3	12	26	2	12	28	3	12	31	2	12	26		12	8	1
	49-26	30	27	0	30	27	4	30	26	2	30	26	3	30	29	3	30	18		30	8	1
	25	10	26	0	10	24	2	10	25	2	10	25	2	10	30	3	10	21		10	7	1
	24-1	26	22	3	26	20	4	26	23	4	26	23	2	26	22	5	26			26	6	1

Note: SD Standard Deviation 12/16/2020

**Average ACT Score by ACT Percentile
Fall 2020 First-Time In College (FTFT)
College Station and Galveston**

College Business

ACT Percentile		ACT Composite			ACT English			ACT Math			Reasoning			ACT Reading			ACT Writing			ACT Essay		
		#	Mean	SD	#	Mean	SD	#	Mean	SD	#	Mean	SD	#	Mean	SD	#	Mean	SD	#	Mean	SD
ACT Percentile	Total	445	29	4	445	30	5	445	28	4	445	29	4	445	30	4	445	8		445	8	1
	Above 75	76	34	1	76	34	2	76	32	2	76	33	2	76	34	2	76			76	8	1
	75	56	32	0	56	33	2	56	30	2	56	31	3	56	33	2	56			56	8	1
	74-51	132	30	0	132	31	3	132	29	2	132	30	3	132	32	3	132			132	8	1
	50	31	29	0	31	29	3	31	27	2	31	28	3	31	31	3	31			31	7	1
	49-26	63	28	1	63	27	3	63	26	2	63	26	3	63	29	3	63			63	7	1
	25	22	26	0	22	25	2	22	26	1	22	25	3	22	27	3	22			22	7	1
	24-1	65	23	2	65	22	3	65	23	3	65	23	2	65	23	3	65	8		65	7	1

Note: SD Standard Deviation 12/16/2020

**Average ACT Score by ACT Percentile
Fall 2020 First-Time In College (FTFT)
College Station and Galveston**

College Education

ACT Percentile		ACT Composite			ACT English			ACT Math			Reasoning			ACT Reading			ACT Writing			ACT Essay		
		#	Mean	SD	#	Mean	SD	#	Mean	SD	#	Mean	SD	#	Mean	SD	#	Mean	SD	#	Mean	SD
ACT Percentile	Total	290	27	4	290	26	5	290	25	4	290	26	4	290	28	5	290	18	5	290	7	1
	Above 75	17	34	1	17	34	1	17	32	2	17	34	2	17	34	1	17	20		17	9	2
	75	7	32	0	7	34	2	7	28	2	7	31	3	7	34	2	7			7	8	3
	74-51	46	31	1	46	31	3	46	28	2	46	30	3	46	32	2	46			46	8	1
	50	20	29	0	20	30	3	20	27	2	20	27	3	20	32	3	20	21		20	8	1
	49-26	66	28	1	66	27	3	66	26	2	66	26	2	66	30	3	66			66	8	1
	25	29	26	0	29	25	2	29	25	2	29	25	2	29	28	4	29			29	7	1
	24-1	105	22	3	105	21	3	105	22	3	105	22	3	105	24	4	105	16	6	105	7	1

Note: SD Standard Deviation 12/16/2020

**Average ACT Score by ACT Percentile
Fall 2020 First-Time In College (FTFT)
College Station and Galveston**

College Engineering

ACT Percentile		ACT Composite			ACT English			ACT Math			Reasoning			ACT Reading			ACT Writing			ACT Essay		
		#	Mean	SD	#	Mean	SD	#	Mean	SD	#	Mean	SD	#	Mean	SD	#	Mean	SD	#	Mean	SD
ACT Percentile	Total	1273	31	3	1273	31	4	1273	30	4	1273	31	4	1273	32	4	1273	21	5	1273	8	1
	Above 75	453	34	1	453	34	2	453	33	2	453	34	2	453	34	2	453	24	5	453	8	1
	75	153	32	0	153	32	2	153	31	2	153	32	2	153	33	2	153	25	4	153	8	1
	74-51	296	31	0	296	30	3	296	29	2	296	30	3	296	32	3	296	20	3	296	7	1
	50	103	29	0	103	28	3	103	28	3	103	29	3	103	30	3	103	18	2	103	7	1
	49-26	152	28	0	152	27	3	152	27	2	152	27	2	152	29	3	152	21	5	152	7	1
	25	36	26	0	36	25	3	36	26	2	36	26	2	36	27	4	36			36	7	1
	24-1	80	24	1	80	22	3	80	25	3	80	24	2	80	24	4	80	14	1	80	7	1

Note: SD Standard Deviation 12/16/2020

**Average ACT Score by ACT Percentile
Fall 2020 First-Time In College (FTFT)
College Station and Galveston**

College Galveston

ACT Percentile		ACT Composite			ACT English			ACT Math			Reasoning			ACT Reading			ACT Writing			ACT Essay		
		#	Mean	SD	#	Mean	SD	#	Mean	SD	#	Mean	SD	#	Mean	SD	#	Mean	SD	#	Mean	SD
ACT Percentile	Total	111	24	4	111	23	5	111	22	4	111	24	4	111	26	5	111	17	5	111	7	1
	Above 75	0			0			0			0			0			0			0		
	75	3	32	0	3	34	2	3	26	2	3	32	2	3	36	1	3			3	8	
	74-51	5	30	1	5	29	4	5	26	1	5	32	1	5	32	3	5	19		5	8	1
	50	7	29	0	7	29	1	7	27	3	7	28	2	7	33	3	7			7	8	1
	49-26	15	27	0	15	26	4	15	24	3	15	27	2	15	31	3	15			15	7	1
	25	8	26	0	8	25	1	8	24	2	8	25	1	8	30	2	8	23		8	6	2
	24-1	73	22	2	73	20	3	73	20	3	73	22	3	73	23	4	73	16	6	73	6	1

Note: SD Standard Deviation 12/16/2020

**Average ACT Score by ACT Percentile
Fall 2020 First-Time In College (FTFT)
College Station and Galveston**

College Geosciences

ACT Percentile		ACT Composite			ACT English			ACT Math			Reasoning			ACT Reading			ACT Writing			ACT Essay		
		#	Mean	SD	#	Mean	SD	#	Mean	SD	#	Mean	SD	#	Mean	SD	#	Mean	SD	#	Mean	SD
ACT Percentile	Total	46	28	3	46	28	5	46	27	4	46	27	4	46	31	4	46	27	5	46	8	2
	Above 75	4	35	1	4	35	1	4	34	1	4	34	2	4	35	0	4	30		4	10	0
	75	4	32	0	4	32	3	4	31	3	4	32	2	4	33	1	4			4	8	
	74-51	9	30	1	9	31	3	9	28	1	9	29	2	9	33	2	9	23		9	7	2
	50	7	29	0	7	30	3	7	25	2	7	29	2	7	31	2	7			7	8	
	49-26	8	28	1	8	27	2	8	26	1	8	27	3	8	30	4	8			8	7	1
	25	3	26	0	3	25	2	3	23	5	3	25	1	3	29	4	3			3	8	
	24-1	11	24	1	11	22	2	11	23	3	11	22	2	11	27	4	11			11	6	2

Note: SD Standard Deviation 12/16/2020

**Average ACT Score by ACT Percentile
Fall 2020 First-Time In College (FTFT)
College Station and Galveston**

College Liberal Arts

ACT Percentile		ACT Composite			ACT English			ACT Math			Reasoning			ACT Reading			ACT Writing			ACT Essay		
		#	Mean	SD	#	Mean	SD	#	Mean	SD	#	Mean	SD	#	Mean	SD	#	Mean	SD	#	Mean	SD
ACT Percentile	Total	398	28	4	398	29	5	398	26	4	398	27	4	398	31	5	398	21	4	398	8	1
	Above 75	41	34	1	41	34	1	41	31	2	41	33	2	41	35	1	41			41	8	2
	75	35	32	0	35	34	2	35	29	2	35	31	3	35	33	2	35	20	3	35	9	1
	74-51	97	31	1	97	32	3	97	27	2	97	29	3	97	33	2	97	19	6	97	8	1
	50	45	29	0	45	30	3	45	26	2	45	27	3	45	32	3	45	23	1	45	8	1
	49-26	78	28	1	78	28	3	78	25	2	78	26	2	78	30	3	78			78	8	1
	25	18	26	0	18	25	3	18	25	2	18	24	2	18	29	3	18			18	8	1
	24-1	84	23	2	84	22	4	84	22	3	84	22	3	84	24	4	84	21	3	84	7	1

Note: SD Standard Deviation 12/16/2020

**Average ACT Score by ACT Percentile
Fall 2020 First-Time In College (FTFT)
College Station and Galveston**

College Public Health

ACT Percentile		ACT Composite			ACT English			ACT Math			Reasoning			ACT Reading			ACT Writing			ACT Essay		
		#	Mean	SD	#	Mean	SD	#	Mean	SD	#	Mean	SD	#	Mean	SD	#	Mean	SD	#	Mean	SD
ACT Percentile	Total	96	25	5	96	25	6	96	24	5	96	25	5	96	27	6	96	19	6	96	7	2
	Above 75	7	34	1	7	34	2	7	31	3	7	33	2	7	35	1	7			7	7	1
	75	1	32		1	33		1	30		1	32		1	32		1			1		
	74-51	21	30	0	21	31	3	21	28	3	21	28	3	21	33	2	21	23	7	21	8	1
	50	3	29	0	3	33	2	3	22	4	3	28	2	3	30	3	3			3	7	1
	49-26	10	27	0	10	27	3	10	25	2	10	26	2	10	30	2	10	22	1	10	8	1
	25	3	26	0	3	25	1	3	26	2	3	27	3	3	27	6	3			3		
	24-1	51	21	3	51	20	3	51	21	3	51	22	3	51	22	4	51	13	5	51	6	1

Note: SD Standard Deviation 12/16/2020

**Average ACT Score by ACT Percentile
Fall 2020 First-Time In College (FTFT)
College Station and Galveston**

College Science

ACT Percentile		ACT Composite			ACT English			ACT Math			Reasoning			ACT Reading			ACT Writing			ACT Essay		
		#	Mean	SD	#	Mean	SD	#	Mean	SD	#	Mean	SD	#	Mean	SD	#	Mean	SD	#	Mean	SD
ACT Percentile	Total	386	29	4	386	28	5	386	27	4	386	29	5	386	30	5	386	21	4	386	8	1
	Above 75	75	34	1	75	34	2	75	32	3	75	34	2	75	35	1	75	22	1	75	8	1
	75	42	32	0	42	32	3	42	30	2	42	32	2	42	33	2	42	20	4	42	8	1
	74-51	74	31	1	74	31	3	74	28	2	74	31	2	74	32	3	74	24	1	74	8	1
	50	28	29	0	28	28	3	28	28	2	28	28	3	28	31	3	28	19	6	28	8	1
	49-26	62	28	1	62	27	3	62	26	2	62	27	3	62	30	3	62	18	3	62	7	1
	25	16	26	0	16	24	2	16	24	3	16	27	3	16	29	4	16			16	7	1
	24-1	89	23	2	89	22	4	89	22	3	89	23	2	89	23	4	89	21	6	89	7	1

Note: SD Standard Deviation 12/16/2020

**Average ACT Score by ACT Percentile
Fall 2020 First-Time In College (FTFT)
College Station and Galveston**

College Veterinary Medicine

ACT Percentile		ACT Composite			ACT English			ACT Math			Reasoning			ACT Reading			ACT Writing			ACT Essay		
		#	Mean	SD	#	Mean	SD	#	Mean	SD	#	Mean	SD	#	Mean	SD	#	Mean	SD	#	Mean	SD
ACT Percentile	Total	331	28	4	331	28	6	331	26	4	331	27	5	331	30	5	331	20	4	331	8	1
	Above 75	38	34	1	38	35	1	38	32	2	38	33	2	38	35	1	38	19	3	38	8	1
	75	30	32	0	30	33	2	30	29	2	30	31	2	30	34	2	30			30	8	1
	74-51	65	30	0	65	31	3	65	28	2	65	29	3	65	32	3	65	21	3	65	8	1
	50	32	29	0	32	29	3	32	27	2	32	28	2	32	32	2	32	24		32	8	1
	49-26	47	28	1	47	27	3	47	26	2	47	26	3	47	31	3	47			47	7	1
	25	20	26	0	20	25	2	20	25	2	20	25	2	20	29	3	20			20	7	1
	24-1	99	22	2	99	21	3	99	22	3	99	23	3	99	23	4	99	17	6	99	7	1

Note: SD Standard Deviation 12/16/2020

**Average ACT Score by ACT Percentile
Fall 2020 First-Time In College (FTFT)
College Station and Galveston**

College Transition Academic Programs

ACT Percentile		ACT Composite			ACT English			ACT Math			Reasoning			ACT Reading			ACT Writing			ACT Essay		
		#	Mean	SD	#	Mean	SD	#	Mean	SD	#	Mean	SD	#	Mean	SD	#	Mean	SD	#	Mean	SD
ACT Percentile	Total	115	24	3	115	23	4	115	22	4	115	23	3	115	26	4	115	19	3	115	7	1
	Above 75	0			0			0			0			0			0			0		
	75	1	32		1	35		1	27		1	28		1	36		1			1		
	74-51	4	30	1	4	29	3	4	28	2	4	31	1	4	33	2	4			4	4	
	50	2	29	0	2	31	1	2	27	1	2	26	0	2	33	1	2			2	8	
	49-26	12	27	0	12	27	4	12	26	2	12	26	2	12	30	2	12			12	6	2
	25	15	26	0	15	25	3	15	25	2	15	25	2	15	29	3	15			15	7	1
	24-1	81	22	2	81	22	2	81	21	3	81	22	3	81	24	4	81	19	3	81	7	1

Note: SD Standard Deviation 12/16/2020

**Average and Median New GRE Scores by Gender by Ethnicity
College Station and Galveston**

University Total

Fall 2020 New GRE		New GRE Total			New GRE Verbal		New GRE Quantitative	
		#	Mean	Median	Mean	Median	Mean	Median
Gender	Total	1653	309	310	153	153	156	155
	Female	733	305	306	152	152	153	152
	Male	920	312	313	154	154	158	159
Ethnicity	White	811	309	309	155	155	154	154
	Native American	3	307	312	155	152	151	151
	Asian	99	313	314	153	154	159	160
	Black	77	297	297	150	151	146	146
	Hispanic	198	300	301	151	151	150	150
	Native Hawaii	0						
	Multi-racial / Excluding Black	35	313	315	156	157	158	158
	International	401	313	316	151	151	162	165
	Unknown or Not Reported	29	308	309	155	154	153	153

10/21/2020

**Average and Median New GRE Scores by Gender by Ethnicity
College Station and Galveston**

College Agriculture

Fall 2020 New GRE		New GRE Total			New GRE Verbal		New GRE Quantitative	
		#	Mean	Median	Mean	Median	Mean	Median
Gender	Total	172	304	305	152	152	152	152
	Female	103	303	303	152	152	151	151
	Male	69	305	307	152	152	153	152
Ethnicity	White	120	304	306	153	153	151	151
	Native American	1	312	312	152	152	160	160
	Asian	3	314	315	158	156	156	156
	Black	6	301	301	151	153	150	150
	Hispanic	18	295	299	148	150	147	148
	Native Hawaii	0						
	Multi-racial / Excluding Black	1	290	290	142	142	148	148
	International	23	307	311	148	149	159	160
	Unknown or Not Reported	0						

10/21/2020

**Average and Median New GRE Scores by Gender by Ethnicity
College Station and Galveston**

College Architecture

Fall 2020 New GRE		New GRE Total			New GRE Verbal		New GRE Quantitative	
		#	Mean	Median	Mean	Median	Mean	Median
Gender	Total	114	302	304	150	150	152	151
	Female	47	301	304	150	150	152	152
	Male	67	302	304	150	150	152	151
Ethnicity	White	52	306	307	154	155	152	152
	Native American	0						
	Asian	6	305	307	148	150	157	157
	Black	4	288	290	143	143	146	147
	Hispanic	25	293	293	147	149	147	145
	Native Hawaii	0						
	Multi-racial / Excluding Black	2	309	309	157	157	152	152
	International	24	303	303	145	146	157	159
	Unknown or Not Reported	1	306	306	146	146	160	160

10/21/2020

**Average and Median New GRE Scores by Gender by Ethnicity
College Station and Galveston**

College Business

Fall 2020 New GRE		New GRE Total			New GRE Verbal		New GRE Quantitative	
		#	Mean	Median	Mean	Median	Mean	Median
Gender	Total	264	308	307	153	153	155	154
	Female	107	305	304	152	152	153	152
	Male	157	309	309	153	154	156	156
Ethnicity	White	155	306	305	153	153	154	154
	Native American	0						
	Asian	11	310	310	153	150	157	154
	Black	8	306	303	152	151	154	154
	Hispanic	32	305	304	152	153	153	151
	Native Hawaii	0						
	Multi-racial / Excluding Black	9	306	305	152	153	154	152
	International	34	316	316	153	153	163	163
	Unknown or Not Reported	15	305	305	154	154	151	151

10/21/2020

**Average and Median New GRE Scores by Gender by Ethnicity
College Station and Galveston**

College Education

Fall 2020 New GRE		New GRE Total			New GRE Verbal		New GRE Quantitative	
		#	Mean	Median	Mean	Median	Mean	Median
Gender	Total	136	300	301	151	152	149	149
	Female	84	300	301	151	152	149	148
	Male	52	301	301	151	152	150	150
Ethnicity	White	68	303	303	152	153	150	150
	Native American	0						
	Asian	6	303	305	150	149	153	154
	Black	15	291	290	149	149	142	142
	Hispanic	26	296	296	149	149	147	148
	Native Hawaii	0						
	Multi-racial / Excluding Black	2	304	304	155	155	150	150
	International	14	304	305	149	149	155	156
	Unknown or Not Reported	5	310	315	158	160	152	155

10/21/2020

**Average and Median New GRE Scores by Gender by Ethnicity
College Station and Galveston**

College Engineering

Fall 2020 New GRE		New GRE Total			New GRE Verbal		New GRE Quantitative	
		#	Mean	Median	Mean	Median	Mean	Median
Gender	Total	424	316	318	154	154	163	164
	Female	103	314	315	153	153	161	163
	Male	321	317	318	154	154	163	164
Ethnicity	White	129	318	320	157	158	161	162
	Native American	1	313	313	162	162	151	151
	Asian	35	317	319	154	155	163	164
	Black	5	299	308	150	152	149	154
	Hispanic	24	311	309	154	154	157	156
	Native Hawaii	0						
	Multi-racial / Excluding Black	7	320	324	158	158	162	164
	International	220	316	317	151	151	165	166
	Unknown or Not Reported	3	316	316	155	153	161	163

10/21/2020

**Average and Median New GRE Scores by Gender by Ethnicity
College Station and Galveston**

College Galveston

Fall 2020 New GRE		New GRE Total			New GRE Verbal		New GRE Quantitative	
		#	Mean	Median	Mean	Median	Mean	Median
Gender	Total	16	299	297	151	151	148	147
	Female	11	302	297	153	151	149	147
	Male	5	293	291	148	150	145	147
Ethnicity	White	11	302	300	153	153	149	147
	Native American	0						
	Asian	0						
	Black	2	292	292	150	150	142	142
	Hispanic	2	292	292	145	145	147	147
	Native Hawaii	0						
	Multi-racial / Excluding Black	0						
	International	1	297	297	149	149	148	148
	Unknown or Not Reported	0						

10/21/2020

**Average and Median New GRE Scores by Gender by Ethnicity
College Station and Galveston**

College G. Bush School of Govt

Fall 2020 New GRE		New GRE Total			New GRE Verbal		New GRE Quantitative	
		#	Mean	Median	Mean	Median	Mean	Median
Gender	Total	92	306	307	155	155	151	151
	Female	45	304	303	154	155	150	149
	Male	47	309	311	157	156	152	153
Ethnicity	White	63	309	310	157	157	152	152
	Native American	0						
	Asian	1	319	319	157	157	162	162
	Black	4	300	299	154	152	147	147
	Hispanic	14	298	296	151	152	147	147
	Native Hawaii	0						
	Multi-racial / Excluding Black	2	314	314	159	159	155	155
	International	8	301	305	151	151	150	151
	Unknown or Not Reported	0						

10/21/2020

**Average and Median New GRE Scores by Gender by Ethnicity
College Station and Galveston**

College Geosciences

Fall 2020 New GRE		New GRE Total			New GRE Verbal		New GRE Quantitative	
		#	Mean	Median	Mean	Median	Mean	Median
Gender	Total	38	308	308	152	152	155	155
	Female	16	302	303	151	151	151	152
	Male	22	311	311	153	153	158	158
Ethnicity	White	18	308	309	154	154	154	153
	Native American	0						
	Asian	2	325	325	160	160	165	165
	Black	5	304	300	153	150	151	150
	Hispanic	3	304	303	154	153	150	148
	Native Hawaii	0						
	Multi-racial / Excluding Black	1	308	308	150	150	158	158
	International	9	306	312	146	145	161	163
	Unknown or Not Reported	0						

10/21/2020

**Average and Median New GRE Scores by Gender by Ethnicity
College Station and Galveston**

College Liberal Arts

Fall 2020 New GRE		New GRE Total			New GRE Verbal		New GRE Quantitative	
		#	Mean	Median	Mean	Median	Mean	Median
Gender	Total	131	309	309	155	155	154	153
	Female	74	307	308	154	155	153	153
	Male	57	311	312	155	156	155	156
Ethnicity	White	57	311	311	157	158	154	153
	Native American	1	295	295	152	152	143	143
	Asian	8	313	313	158	161	155	154
	Black	11	297	296	151	152	146	145
	Hispanic	14	295	295	150	150	145	146
	Native Hawaii	0						
	Multi-racial / Excluding Black	2	314	314	156	156	158	158
	International	35	313	317	153	152	160	162
	Unknown or Not Reported	3	312	310	158	157	154	151

10/21/2020

**Average and Median New GRE Scores by Gender by Ethnicity
College Station and Galveston**

College Public Health

Fall 2020 New GRE		New GRE Total			New GRE Verbal		New GRE Quantitative	
		#	Mean	Median	Mean	Median	Mean	Median
Gender	Total	81	299	299	150	150	149	148
	Female	58	297	298	149	149	148	147
	Male	23	305	303	153	154	152	152
Ethnicity	White	31	302	301	152	152	150	150
	Native American	0						
	Asian	6	303	305	151	151	152	155
	Black	13	291	293	148	149	143	143
	Hispanic	19	299	296	151	149	149	147
	Native Hawaii	0						
	Multi-racial / Excluding Black	0						
	International	12	300	301	149	150	151	151
	Unknown or Not Reported	0						

10/21/2020

**Average and Median New GRE Scores by Gender by Ethnicity
College Station and Galveston**

College Science

Fall 2020 New GRE		New GRE Total			New GRE Verbal		New GRE Quantitative	
		#	Mean	Median	Mean	Median	Mean	Median
Gender	Total	146	318	319	157	158	161	162
	Female	56	315	316	156	156	159	159
	Male	90	320	322	158	159	162	163
Ethnicity	White	85	320	322	159	160	161	162
	Native American	0						
	Asian	17	314	318	152	152	162	163
	Black	3	300	301	153	151	147	148
	Hispanic	15	307	307	153	152	155	154
	Native Hawaii	0						
	Multi-racial / Excluding Black	8	324	323	161	161	163	162
	International	17	322	321	155	155	167	167
	Unknown or Not Reported	1	309	309	149	149	160	160

10/21/2020

**Average and Median New GRE Scores by Gender by Ethnicity
College Station and Galveston**

College Veterinary Medicine

Fall 2020 New GRE		New GRE Total			New GRE Verbal		New GRE Quantitative	
		#	Mean	Median	Mean	Median	Mean	Median
Gender	Total	39	308	307	154	154	154	153
	Female	29	306	307	154	154	152	152
	Male	10	315	312	156	155	159	156
Ethnicity	White	22	308	308	155	154	153	153
	Native American	0						
	Asian	4	312	307	154	154	158	156
	Black	1	308	308	151	151	157	157
	Hispanic	6	308	307	155	156	153	152
	Native Hawaii	0						
	Multi-racial / Excluding Black	1	307	307	151	151	156	156
	International	4	305	304	149	149	157	155
	Unknown or Not Reported	1	315	315	162	162	153	153

10/21/2020

Average and Median TOEFL Scores by College

Fall 2020		Grand Total	TOFEL Internet-Based Total		TOFEL Internet-Based Listening		TOFEL Internet-Based Reading		TOFEL Internet-Based Writing		TOFEL Internet-Based Speaking	
		Sum	Mean	Median	Mean	Median	Mean	Median	Mean	Median	Mean	Median
		University Total	Total	345	100	100	25	26	26	27	24	24
	FTIC	26	123	101	25	27	25	25	24	24	25	25
	New Graduate	319	98	100	25	26	26	27	24	24	23	23
Agriculture	Total	16	92	96	24	25	25	26	21	23	22	22
	FTIC											
	New Graduate	16	92	96	24	25	25	26	21	23	22	22
Architecture	Total	18	94	95	24	25	24	24	23	23	23	22
	FTIC											
	New Graduate	18	94	95	24	25	24	24	23	23	23	22
Business	Total	34	101	104	26	27	26	27	25	26	24	24
	FTIC	1	80	80	16	16	21	21	20	20	23	23
	New Graduate	33	102	104	27	27	26	27	26	26	24	24
Education	Total	11	92	95	24	25	22	23	25	25	23	23
	FTIC											
	New Graduate	11	92	95	24	25	22	23	25	25	23	23
Engineering	Total	196	102	100	26	26	26	27	24	24	23	23
	FTIC	18	133	100	26	27	24	25	23	24	25	25
	New Graduate	178	99	100	26	26	26	27	24	24	23	23
G. Bush School of Govt	Total	6	95	94	25	26	25	25	23	24	23	23
	FTIC											
	New Graduate	6	95	94	25	26	25	25	23	24	23	23
Geosciences	Total	5	93	99	24	26	25	24	23	22	22	22
	FTIC											
	New Graduate	5	93	99	24	26	25	24	23	22	22	22
Transition Academic Programs	Total	1	98	98	23	23	24	24	24	24	27	27
	FTIC	1	98	98	23	23	24	24	24	24	27	27
	New Graduate											
Galveston	Total	1	107	107	24	24	28	28	27	27	28	28
	FTIC	1	107	107	24	24	28	28	27	27	28	28
Liberal Arts	Total	29	98	99	25	25	26	27	24	24	23	22
	FTIC	2	95	95	22	22	24	24	25	25	25	25
	New Graduate	27	98	99	25	25	26	27	24	24	23	22
College of Medicine	Total	1	87	87	23	23	25	25	20	20	19	19
	FTIC											
	New Graduate	1	87	87	23	23	25	25	20	20	19	19
Public Health	Total	5	102	102	26	27	26	26	24	24	26	26
	FTIC											
	New Graduate	5	102	102	26	27	26	26	24	24	26	26
Science	Total	20	104	102	27	27	28	28	26	25	24	24
	FTIC	3	105	102	28	27	27	26	25	24	26	26
	New Graduate	17	104	101	27	27	28	28	26	25	24	23
School of Law	Total	2	89	89	22	22	24	24	23	23	20	20
	FTIC											
	New Graduate	2	89	89	22	22	24	24	23	23	20	20