

Texas A&M University

Admission Test Score Fall 2021

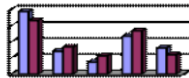

Prepared by
Data and Research Services

**Average and Median SAT by Gender by Ethnicity
First-Time In College Full-Time (FTFT)**

University Total

Fall 2021 SAT		SAT Composite			SAT Evidence-Based Reading and Writing		SAT Math	
		#	Mean	Median	Mean	Median	Mean	Median
Gender	Total	6648	1269	1270	629	630	640	640
	Female	3143	1228	1220	617	620	611	600
	Male	3505	1306	1320	640	640	667	670
Ethnicity	White	3411	1265	1260	632	630	633	630
	American Indian	13	1219	1250	613	610	606	590
	Asian	1128	1364	1390	658	660	706	730
	Black	199	1206	1190	599	590	606	590
	Hispanic	1598	1213	1210	605	600	609	600
	Native Hawaii	0						
	Multi-racial / Excluding Black	229	1306	1320	645	650	661	670
	International	60	1265	1315	578	595	688	705
	Unknown or Not Reported	10	1329	1350	657	675	672	675

**Average and Median SAT by Gender by Ethnicity
First-Time In College Full-Time (FTFT)**

College Agriculture

Fall 2021 SAT		SAT Composite			SAT Evidence-Based Reading and Writing		SAT Math	
		#	Mean	Median	Mean	Median	Mean	Median
Gender	Total	636	1215	1200	612	610	604	590
	Female	446	1205	1200	609	600	595	590
	Male	190	1240	1230	617	620	623	610
Ethnicity	White	351	1218	1210	616	610	602	590
	American Indian	0						
	Asian	58	1356	1380	660	680	696	715
	Black	21	1186	1190	603	620	583	580
	Hispanic	178	1162	1160	584	580	578	580
	Native Hawaii	0						
	Multi-racial / Excluding Black	25	1250	1250	640	620	610	630
	International	0						
	Unknown or Not Reported	3	1297	1370	673	710	623	640

**Average and Median SAT by Gender by Ethnicity
First-Time In College Full-Time (FTFT)**

College Architecture

Fall 2021 SAT		SAT Composite			SAT Evidence-Based Reading and Writing		SAT Math	
		#	Mean	Median	Mean	Median	Mean	Median
Gender	Total	178	1222	1210	612	610	610	600
	Female	86	1234	1225	624	625	610	610
	Male	92	1211	1190	602	590	609	590
Ethnicity	White	100	1238	1230	625	625	614	600
	American Indian	0						
	Asian	11	1305	1310	630	630	675	680
	Black	2	1130	1130	560	560	570	570
	Hispanic	56	1176	1170	589	590	587	590
	Native Hawaii	0						
	Multi-racial / Excluding Black	8	1239	1225	604	595	635	640
	International	0						
	Unknown or Not Reported	1	1330	1330	660	660	670	670

**Average and Median SAT by Gender by Ethnicity
First-Time In College Full-Time (FTFT)**

College Business

Fall 2021 SAT		SAT Composite			SAT Evidence-Based Reading and Writing		SAT Math	
		#	Mean	Median	Mean	Median	Mean	Median
Gender	Total	660	1260	1260	627	630	634	630
	Female	303	1229	1230	616	620	613	610
	Male	357	1287	1290	636	640	651	660
Ethnicity	White	422	1256	1250	627	630	629	630
	American Indian	2	1255	1255	635	635	620	620
	Asian	77	1359	1400	655	660	704	730
	Black	6	1193	1160	605	595	588	570
	Hispanic	125	1214	1220	608	610	606	600
	Native Hawaii	0						
	Multi-racial / Excluding Black	24	1305	1335	645	655	660	670
	International	3	1023	990	500	470	523	520
	Unknown or Not Reported	1	1390	1390	700	700	690	690

**Average and Median SAT by Gender by Ethnicity
First-Time In College Full-Time (FTFT)**

College Education

Fall 2021 SAT		SAT Composite			SAT Evidence-Based Reading and Writing		SAT Math	
		#	Mean	Median	Mean	Median	Mean	Median
Gender	Total	438	1163	1160	583	580	580	580
	Female	348	1154	1150	581	580	574	570
	Male	90	1198	1210	592	590	606	605
Ethnicity	White	292	1168	1170	587	590	581	580
	American Indian	1	1060	1060	510	510	550	550
	Asian	40	1255	1240	608	595	647	655
	Black	10	1061	1035	531	540	530	530
	Hispanic	87	1108	1100	559	560	549	540
	Native Hawaii	0						
	Multi-racial / Excluding Black	7	1269	1240	647	640	621	620
	International	1	1130	1130	560	560	570	570
	Unknown or Not Reported	0						

**Average and Median SAT by Gender by Ethnicity
First-Time In College Full-Time (FTFT)**

College Engineering

Fall 2021 SAT		SAT Composite			SAT Evidence-Based Reading and Writing		SAT Math	
		#	Mean	Median	Mean	Median	Mean	Median
Gender	Total	2518	1338	1350	652	650	687	690
	Female	535	1324	1330	650	650	674	670
	Male	1983	1342	1350	652	650	690	690
Ethnicity	White	1166	1338	1340	658	660	680	680
	American Indian	5	1266	1310	618	590	648	670
	Asian	554	1397	1420	668	670	729	750
	Black	65	1294	1330	631	630	663	670
	Hispanic	579	1287	1290	630	630	658	660
	Native Hawaii	0						
	Multi-racial / Excluding Black	92	1368	1390	666	670	702	715
	International	53	1280	1320	581	600	699	710
	Unknown or Not Reported	4	1363	1385	640	665	723	725

**Average and Median SAT by Gender by Ethnicity
First-Time In College Full-Time (FTFT)**

College Galveston

Fall 2021 SAT		SAT Composite			SAT Evidence-Based Reading and Writing		SAT Math	
		#	Mean	Median	Mean	Median	Mean	Median
Gender	Total	186	1127	1100	570	570	557	550
	Female	86	1114	1100	570	570	543	540
	Male	100	1138	1110	569	570	569	570
Ethnicity	White	110	1137	1105	575	570	561	560
	American Indian	0						
	Asian	4	1295	1295	653	655	643	640
	Black	9	1024	1040	509	520	516	520
	Hispanic	58	1109	1095	561	565	547	540
	Native Hawaii	0						
	Multi-racial / Excluding Black	5	1174	1160	582	590	592	590
	International	0						
	Unknown or Not Reported	0						

New SAT Scores

**Average and Median SAT by Gender by Ethnicity
First-Time In College Full-Time (FTFT)**

College Geosciences

Fall 2021 SAT		SAT Composite			SAT Evidence-Based Reading and Writing		SAT Math	
		#	Mean	Median	Mean	Median	Mean	Median
Gender	Total	60	1227	1210	624	630	603	590
	Female	41	1218	1210	624	630	594	580
	Male	19	1246	1240	624	640	622	610
Ethnicity	White	30	1211	1235	625	640	586	580
	American Indian	0						
	Asian	3	1383	1370	680	670	703	700
	Black	4	1293	1285	650	665	643	595
	Hispanic	21	1222	1200	620	610	602	590
	Native Hawaii	0						
	Multi-racial / Excluding Black	2	1145	1145	505	505	640	640
	International	0						
	Unknown or Not Reported	0						

**Average and Median SAT by Gender by Ethnicity
First-Time In College Full-Time (FTFT)**

College Liberal Arts

Fall 2021 SAT		SAT Composite			SAT Evidence-Based Reading and Writing		SAT Math	
		#	Mean	Median	Mean	Median	Mean	Median
Gender	Total	651	1253	1250	635	640	617	610
	Female	433	1233	1230	629	630	604	590
	Male	218	1293	1300	648	650	644	645
Ethnicity	White	353	1254	1250	640	640	614	600
	American Indian	2	1230	1230	650	650	580	580
	Asian	95	1335	1350	656	660	679	700
	Black	24	1180	1180	591	590	588	595
	Hispanic	155	1209	1210	619	620	590	590
	Native Hawaii	0						
	Multi-racial / Excluding Black	21	1277	1300	641	660	636	620
	International	0						
	Unknown or Not Reported	1	1230	1230	630	630	600	600

**Average and Median SAT by Gender by Ethnicity
First-Time In College Full-Time (FTFT)**

College Public Health

Fall 2021 SAT		SAT Composite			SAT Evidence-Based Reading and Writing		SAT Math	
		#	Mean	Median	Mean	Median	Mean	Median
Gender	Total	106	1240	1240	621	630	619	610
	Female	86	1236	1235	620	625	616	605
	Male	20	1260	1300	627	645	634	645
Ethnicity	White	40	1240	1240	630	640	610	605
	American Indian	0						
	Asian	33	1312	1330	643	650	669	680
	Black	12	1203	1220	600	605	603	600
	Hispanic	19	1136	1160	578	600	557	560
	Native Hawaii	0						
	Multi-racial / Excluding Black	2	1275	1275	630	630	645	645
	International	0						
	Unknown or Not Reported	0						

**Average and Median SAT by Gender by Ethnicity
First-Time In College Full-Time (FTFT)**

College Science

Fall 2021 SAT		SAT Composite			SAT Evidence-Based Reading and Writing		SAT Math	
		#	Mean	Median	Mean	Median	Mean	Median
Gender	Total	610	1273	1270	630	630	643	640
	Female	374	1235	1230	619	620	616	600
	Male	236	1333	1345	648	650	685	690
Ethnicity	White	258	1292	1300	644	640	647	650
	American Indian	1	1220	1220	660	660	560	560
	Asian	142	1345	1365	650	645	695	710
	Black	26	1176	1165	580	575	594	580
	Hispanic	161	1194	1190	598	600	596	590
	Native Hawaii	0						
	Multi-racial / Excluding Black	20	1293	1275	637	645	657	645
	International	2	1255	1255	590	590	665	665
	Unknown or Not Reported	0						

**Average and Median SAT by Gender by Ethnicity
First-Time In College Full-Time (FTFT)**

College Veterinary Medicine

Fall 2021 SAT		SAT Composite			SAT Evidence-Based Reading and Writing		SAT Math	
		#	Mean	Median	Mean	Median	Mean	Median
Gender	Total	435	1252	1240	626	630	627	610
	Female	311	1238	1240	622	630	617	610
	Male	124	1287	1305	634	630	653	640
Ethnicity	White	194	1249	1240	629	630	620	610
	American Indian	1	1250	1250	620	620	630	630
	Asian	100	1344	1370	657	670	687	690
	Black	12	1190	1185	611	610	579	575
	Hispanic	112	1176	1170	593	580	587	580
	Native Hawaii	0						
	Multi-racial / Excluding Black	15	1287	1320	631	650	655	640
	International	1	1380	1380	620	620	760	760
	Unknown or Not Reported	0						

**Average and Median SAT by Gender by Ethnicity
First-Time In College Full-Time (FTFT)**

College Transition Academic Programs

Fall 2021 SAT		SAT Composite			SAT Evidence-Based Reading and Writing		SAT Math	
		#	Mean	Median	Mean	Median	Mean	Median
Gender	Total	170	1091	1090	552	550	539	540
	Female	94	1071	1065	549	550	522	530
	Male	76	1116	1130	557	550	560	550
Ethnicity	White	95	1101	1110	559	560	541	540
	American Indian	1	1020	1020	520	520	500	500
	Asian	11	1103	1080	538	540	565	560
	Black	8	1107	1060	566	550	541	540
	Hispanic	47	1057	1050	533	530	524	530
	Native Hawaii	0						
	Multi-racial / Excluding Black	8	1158	1160	594	595	564	560
	International	0						
	Unknown or Not Reported	0						

Average SAT By Score Percentile Fall 2021 First-Time In College Full-Time (FTFT)

University Total

SAT Percentile		Grand Total	SAT Composite		SAT Evidence-Based Reading and Writing		SAT Math	
		#	Mean	Standard Deviation	Mean	Standard Deviation	Mean	Standard Deviation
SAT Percentile	75 and Higher	1607	1459	52	712	40	746	39
	75	144	1380	0	673	38	707	38
	51-74	1496	1325	29	656	37	669	38
	50	156	1270	0	631	32	639	32
	26-49	1576	1216	28	609	34	606	34
	25	136	1160	0	580	30	580	30
	24 and Lower	1532	1070	66	535	43	535	44

10/5/2021

Average SAT By Score Percentile Fall 2021 First-Time In College Full-Time (FTFT)

College Agriculture

SAT Percentile		Grand Total	SAT Composite		SAT Evidence-Based Reading and Writing		SAT Math	
		#	Mean	Standard Deviation	Mean	Standard Deviation	Mean	Standard Deviation
SAT Percentile	75 and Higher	89	1457	54	726	36	731	45
	75	8	1380	0	704	32	676	32
	51-74	107	1324	27	676	38	648	36
	50	16	1270	0	627	31	643	31
	26-49	177	1210	28	612	34	598	33
	25	19	1160	0	588	27	572	27
	24 and Lower	220	1063	66	532	43	532	42

10/5/2021

**Average SAT By Score Percentile
Fall 2021 First-Time In College Full-Time (FTFT)**

College Architecture

SAT Percentile		Grand Total	SAT Composite		SAT Evidence-Based Reading and Writing		SAT Math	
		#	Mean	Standard Deviation	Mean	Standard Deviation	Mean	Standard Deviation
SAT Percentile	75 and Higher	21	1451	52	725	40	726	35
	75	3	1380	0	653	6	727	6
	51-74	41	1325	27	667	42	658	37
	50	1	1270		590		680	
	26-49	45	1214	30	614	33	599	24
	25	8	1160	0	569	41	591	41
	24 and Lower	59	1075	66	537	48	538	38

10/5/2021

**Average SAT By Score Percentile
Fall 2021 First-Time In College Full-Time (FTFT)**

College Business

SAT Percentile		Grand Total	SAT Composite		SAT Evidence-Based Reading and Writing		SAT Math	
		#	Mean	Standard Deviation	Mean	Standard Deviation	Mean	Standard Deviation
SAT Percentile	75 and Higher	129	1443	47	709	39	734	38
	75	16	1380	0	672	29	708	29
	51-74	149	1326	30	657	33	669	34
	50	23	1270	0	639	25	631	25
	26-49	180	1220	29	613	31	607	33
	25	16	1160	0	575	26	585	26
	24 and Lower	147	1078	58	539	38	540	40

10/5/2021

**Average SAT By Score Percentile
Fall 2021 First-Time In College Full-Time (FTFT)**

College Education

SAT Percentile		Grand Total	SAT Composite		SAT Evidence-Based Reading and Writing		SAT Math	
		#	Mean	Standard Deviation	Mean	Standard Deviation	Mean	Standard Deviation
SAT Percentile	75 and Higher	18	1438	45	715	29	723	27
	75	3	1380	0	710	44	670	44
	51-74	44	1318	29	652	34	666	34
	50	6	1270	0	647	27	623	27
	26-49	146	1216	26	612	30	605	31
	25	10	1160	0	581	27	579	27
	24 and Lower	211	1065	67	534	42	531	44

10/5/2021

**Average SAT By Score Percentile
Fall 2021 First-Time In College Full-Time (FTFT)**

College Engineering

SAT Percentile		Grand Total	SAT Composite		SAT Evidence-Based Reading and Writing		SAT Math	
		#	Mean	Standard Deviation	Mean	Standard Deviation	Mean	Standard Deviation
SAT Percentile	75 and Higher	972	1463	53	710	40	753	37
	75	81	1380	0	668	40	712	40
	51-74	706	1327	29	648	37	679	36
	50	60	1270	0	616	30	654	30
	26-49	452	1218	28	597	35	621	34
	25	27	1160	0	568	28	592	28
	24 and Lower	220	1094	47	531	43	562	38

**Average SAT By Score Percentile
Fall 2021 First-Time In College Full-Time (FTFT)**

College Geosciences

SAT Percentile		Grand Total	SAT Composite		SAT Evidence-Based Reading and Writing		SAT Math	
		#	Mean	Standard Deviation	Mean	Standard Deviation	Mean	Standard Deviation
SAT Percentile	75 and Higher	7	1423	42	707	24	716	43
	75	1	1380		700		680	
	51-74	11	1334	33	680	40	654	37
	50	1	1270		660		610	
	26-49	20	1219	27	632	36	587	20
	25	1	1160		630		530	
	24 and Lower	19	1095	49	546	38	549	43

10/5/2021

**Average SAT By Score Percentile
Fall 2021 First-Time In College Full-Time (FTFT)**

College Transition Academic

SAT Percentile		Grand Total	SAT Composite		SAT Evidence-Based Reading and Writing		SAT Math	
		#	Mean	Standard Deviation	Mean	Standard Deviation	Mean	Standard Deviation
SAT Percentile	75 and Higher							
	75							
	51-74	5	1312	36	662	29	650	25
	50	2	1270	0	635	35	635	35
	26-49	30	1200	27	607	29	592	31
	25	6	1160	0	600	35	560	35
	24 and Lower	126	1050	74	531	47	519	50

10/5/2021

**Average SAT By Score Percentile
Fall 2021 First-Time In College Full-Time (FTFT)**

College Galveston

SAT Percentile		Grand Total	SAT Composite		SAT Evidence-Based Reading and Writing		SAT Math	
		#	Mean	Standard Deviation	Mean	Standard Deviation	Mean	Standard Deviation
SAT Percentile	75 and Higher	5	1444	73	712	61	732	58
	75	1	1380		690		690	
	51-74	20	1314	23	670	35	644	34
	50	7	1270	0	644	26	626	26
	26-49	37	1205	25	611	28	594	30
	25	6	1160	0	587	24	573	24
	24 and Lower	110	1039	72	524	45	515	47

10/5/2021

**Average SAT By Score Percentile
Fall 2021 First-Time In College Full-Time (FTFT)**

College Liberal Arts

SAT Percentile		Grand Total	SAT Composite		SAT Evidence-Based Reading and Writing		SAT Math	
		#	Mean	Standard Deviation	Mean	Standard Deviation	Mean	Standard Deviation
SAT Percentile	75 and Higher	115	1447	46	719	39	728	40
	75	8	1380	0	691	45	689	45
	51-74	164	1321	28	669	35	652	37
	50	13	1270	0	665	32	605	32
	26-49	181	1215	28	623	35	591	32
	25	18	1160	0	586	37	574	37
	24 and Lower	152	1081	60	551	43	531	40

10/5/2021

**Average SAT By Score Percentile
Fall 2021 First-Time In College Full-Time (FTFT)**

College Public Health

SAT Percentile		Grand Total	SAT Composite		SAT Evidence-Based Reading and Writing		SAT Math	
		#	Mean	Standard Deviation	Mean	Standard Deviation	Mean	Standard Deviation
SAT Percentile	75 and Higher	15	1471	56	716	43	755	37
	75	1	1380		690		690	
	51-74	29	1329	29	666	37	663	37
	50	1	1270		640		630	
	26-49	26	1220	29	625	48	596	39
	25	5	1160	0	598	18	562	18
	24 and Lower	29	1058	60	526	37	532	40

10/5/2021

**Average SAT By Score Percentile
Fall 2021 First-Time In College Full-Time (FTFT)**

College Science

SAT Percentile		Grand Total	SAT Composite		SAT Evidence-Based Reading and Writing		SAT Math	
		#	Mean	Standard Deviation	Mean	Standard Deviation	Mean	Standard Deviation
SAT Percentile	75 and Higher	152	1462	54	715	43	747	40
	75	15	1380	0	671	29	709	29
	51-74	131	1327	27	651	37	676	40
	50	11	1270	0	635	25	635	25
	26-49	153	1219	30	613	32	606	33
	25	15	1160	0	577	23	580	26
	24 and Lower	133	1069	70	535	43	534	48

10/5/2021

Average SAT By Score Percentile Fall 2021 First-Time In College Full-Time (FTFT)

College Veterinary Medicine

SAT Percentile		Grand Total	SAT Composite		SAT Evidence-Based Reading and Writing		SAT Math	
		#	Mean	Standard Deviation	Mean	Standard Deviation	Mean	Standard Deviation
SAT Percentile	75 and Higher	84	1450	44	710	38	741	41
	75	7	1380	0	676	45	704	45
	51-74	89	1327	28	663	28	663	33
	50	15	1270	0	642	32	628	32
	26-49	129	1212	31	611	32	601	28
	25	5	1160	0	572	11	588	11
	24 and Lower	106	1074	72	543	43	536	40

10/5/2021

**Average and Median ACT by Gender by Ethnicity
First-Time In College Full-Time (FTFT)**

University Total

Fall 2021 ACT		Grand Total	ACT Composite		ACT English		ACT Math		ACT Science Reasoning		ACT Reading		ACT Writing	
		#	Mean	Median	Mean	Median	Mean	Median	Mean	Median	Mean	Median	Mean	Median
Gender	Total	3188	28	29	28	28	27	27	28	28	29	31	7	8
	Female	1558	27	28	27	28	25	26	26	26	29	30	8	8
	Male	1630	29	30	28	28	28	28	29	29	30	31	7	8
Ethnicity	White	2052	28	29	28	28	27	27	28	28	30	31	7	8
	American Indian	7	26	26	23	23	27	26	27	27	27	27	7	7
	Asian	320	31	32	31	33	30	31	30	31	31	33	8	8
	Black	65	25	25	24	24	23	24	24	24	26	28	7	7
	Hispanic	624	26	26	25	25	25	26	26	25	27	28	7	7
	Native Hawaii	1	22	22	25	25	20	20	20	20	22	22		
	Multi-racial / Excluding Black	94	29	30	29	29	28	28	29	30	31	31	8	8
	International	8	26	24	24	24	28	30	27	25	23	23	8	8
	Unknown or Not Reported	17	31	32	31	33	30	30	30	31	33	34	7	7

**Average and Median ACT by Gender by Ethnicity
First-Time In College Full-Time (FTFT)**

College Agriculture

Fall 2021 ACT		Total	ACT Composite		ACT English		ACT Math		Reasoning		ACT Reading		ACT Writing	
		#	Mean	Median	Mean	Median	Mean	Median	Mean	Median	Mean	Median	Mean	Median
Gender	Total	331	27	27	27	26	25	26	26	26	28	29	7	8
	Female	236	27	27	27	27	25	25	26	25	29	30	7	8
	Male	95	27	27	25	25	26	26	27	28	28	28	7	7
Ethnicity	White	241	27	27	27	26	25	26	27	26	29	30	7	8
	American Indian	1	22	22	21	21	22	22	22	22	22	22		
	Asian	13	33	33	32	34	32	33	33	34	33	34	8	8
	Black	9	24	24	22	23	22	23	23	24	26	26	8	8
	Hispanic	57	25	26	25	25	24	25	24	24	27	26	7	7
	Native Hawaii													
	Multi-racial / Excluding Black	9	30	30	29	29	29	30	29	31	31	32	7	8
	International													
	Unknown or Not Reported	1	30	30	28	28	30	30	28	28	32	32		

**Average and Median ACT by Gender by Ethnicity
First-Time In College Full-Time (FTFT)**

College Architecture

Fall 2021 ACT		Grand Total	ACT Composite		ACT English		ACT Math		ACT Science Reasoning		ACT Reading		ACT Writing	
		#	Mean	Median	Mean	Median	Mean	Median	Mean	Median	Mean	Median	Mean	Median
Gender	Total	104	27	27	27	28	25	26	26	26	28	29	7	8
	Female	51	27	27	28	28	25	25	26	26	28	29	8	8
	Male	53	27	27	26	26	26	27	26	26	28	29	7	7
Ethnicity	White	80	27	28	28	28	26	26	26	26	29	30	7	8
	American Indian													
	Asian													
	Black	3	26	26	27	24	25	25	23	24	26	24	7	7
	Hispanic	17	23	23	23	21	23	24	24	24	23	21	7	7
	Native Hawaii													
	Multi-racial / Excluding Black	2	31	31	29	29	30	30	33	33	32	32	8	8
	International													
	Unknown or Not Reported	2	33	33	31	31	31	31	34	34	36	36		

**Average and Median ACT by Gender by Ethnicity
First-Time In College Full-Time (FTFT)**

College Business

Fall 2021 ACT		Grand Total	ACT Composite		ACT English		ACT Math		ACT Science Reasoning		ACT Reading		ACT Writing	
		#	Mean	Median	Mean	Median	Mean	Median	Mean	Median	Mean	Median	Mean	Median
Gender	Total	395	28	29	28	28	27	27	28	27	30	31	7	8
	Female	183	27	28	28	28	26	26	27	26	29	30	7	8
	Male	212	29	29	28	29	29	28	29	29	30	31	7	7
Ethnicity	White	286	28	29	28	28	27	27	28	27	29	30	7	7
	American Indian													
	Asian	38	31	32	31	33	30	31	30	31	32	34	8	8
	Black	3	28	26	28	26	24	25	25	25	26	26		
	Hispanic	54	27	27	26	26	25	26	26	26	28	29	7	8
	Native Hawaii													
	Multi-racial / Excluding Black	13	29	30	29	29	28	29	28	26	31	31	8	8
	International													
	Unknown or Not Reported	1	32	32	35	35	34	34	26	26	34	34	7	7

**Average and Median ACT by Gender by Ethnicity
First-Time In College Full-Time (FTFT)**

College Education

Fall 2021 ACT		Grand Total	ACT Composite		ACT English		ACT Math		ACT Science Reasoning		ACT Reading		ACT Writing	
		#	Mean	Median	Mean	Median	Mean	Median	Mean	Median	Mean	Median	Mean	Median
Gender	Total	245	26	26	25	25	25	25	25	25	27	28	7	7
	Female	202	26	26	25	25	24	25	25	25	27	28	7	7
	Male	43	27	27	26	25	26	27	26	27	28	28	7	8
Ethnicity	White	181	26	26	26	26	25	25	25	25	28	28	7	8
	American Indian	2	25	25	20	20	27	27	26	26	28	28	7	7
	Asian	12	29	28	29	29	27	28	30	30	30	31	8	8
	Black	6	21	21	19	21	20	21	22	22	22	19	7	6
	Hispanic	36	24	24	22	22	23	24	24	24	24	24	7	7
	Native Hawaii													
	Multi-racial / Excluding Black	6	27	28	26	25	26	26	28	28	27	27	7	8
	International													
	Unknown or Not Reported	2	30	30	33	33	26	26	29	29	32	32	7	7

**Average and Median ACT by Gender by Ethnicity
First-Time In College Full-Time (FTFT)**

College Engineering

Fall 2021 ACT		Grand Total	ACT Composite		ACT English		ACT Math		ACT Science Reasoning		ACT Reading		ACT Writing	
		#	Mean	Median	Mean	Median	Mean	Median	Mean	Median	Mean	Median	Mean	Median
Gender	Total	1067	30	31	29	30	29	29	30	31	31	32	8	8
	Female	238	30	31	30	31	28	28	29	30	31	32	8	8
	Male	829	30	31	29	30	30	30	30	31	31	32	7	8
Ethnicity	White	638	30	31	30	31	30	29	30	31	31	32	8	8
	American Indian	2	28	28	25	25	31	31	30	30	27	27		
	Asian	151	32	33	32	34	31	32	31	32	32	33	8	8
	Black	17	26	27	26	26	26	26	25	25	29	30	7	7
	Hispanic	209	28	28	27	26	27	27	28	28	29	30	7	8
	Native Hawaii	1	22	22	25	25	20	20	20	20	22	22		
	Multi-racial / Excluding Black	40	31	31	30	31	30	30	30	31	32	33	8	8
	International	4	24	23	22	20	29	32	25	24	21	20	7	7
	Unknown or Not Reported	5	32	32	30	31	32	30	32	33	32	34	8	8

**Average and Median ACT by Gender by Ethnicity
First-Time In College Full-Time (FTFT)**

College Geosciences

Fall 2021 ACT		Grand Total	ACT Composite		ACT English		ACT Math		ACT Science Reasoning		ACT Reading		ACT Writing	
		#	Mean	Median	Mean	Median	Mean	Median	Mean	Median	Mean	Median	Mean	Median
Gender	Total	35	29	30	29	29	26	26	29	29	31	33	7	8
	Female	19	29	30	30	32	25	26	27	27	31	33	8	8
	Male	16	29	29	28	27	27	26	30	31	31	32	6	6
Ethnicity	White	23	30	30	30	32	27	27	30	30	32	33	8	8
	American Indian													
	Asian	2	29	29	32	32	26	26	26	26	33	33	7	7
	Black	2	27	27	26	26	24	24	29	29	28	28	7	7
	Hispanic	7	26	27	27	25	24	24	25	25	28	28	7	7
	Native Hawaii													
	Multi-racial / Excluding Black	1	31	31	32	32	26	26	30	30	36	36	9	9
	International													
	Unknown or Not Reported													

**Average and Median ACT by Gender by Ethnicity
First-Time In College Full-Time (FTFT)**

College Transition Academic Programs

Fall 2021 ACT		Grand Total	ACT Composite		ACT English		ACT Math		ACT Science Reasoning		ACT Reading		ACT Writing	
		#	Mean	Median	Mean	Median	Mean	Median	Mean	Median	Mean	Median	Mean	Median
Gender	Total	57	22	22	21	22	21	21	22	22	23	23	7	7
	Female	31	21	21	21	20	20	20	21	21	22	22	7	7
	Male	26	23	24	22	22	22	23	24	24	24	24	7	7
Ethnicity	White	30	22	22	22	22	21	21	22	23	23	24	7	7
	American Indian													
	Asian	6	26	27	24	24	26	27	27	29	25	26	8	8
	Black	4	17	17	15	16	18	18	17	19	17	17	6	6
	Hispanic	15	21	21	20	20	20	19	21	21	23	21	7	6
	Native Hawaii													
	Multi-racial / Excluding Black	2	23	23	24	24	22	22	22	22	23	23	7	7
	International													
	Unknown or Not Reported													

**Average and Median ACT by Gender by Ethnicity
First-Time In College Full-Time (FTFT)**

College Galveston

Fall 2021 ACT		Grand Total	ACT Composite		ACT English		ACT Math		ACT Science Reasoning		ACT Reading		ACT Writing	
		#	Mean	Median	Mean	Median	Mean	Median	Mean	Median	Mean	Median	Mean	Median
Gender	Total	77	24	24	23	23	23	24	24	24	25	25	6	6
	Female	23	25	25	26	26	22	23	26	25	27	28	7	7
	Male	54	23	24	22	22	23	24	24	24	24	24	6	6
Ethnicity	White	51	24	25	23	24	23	24	25	25	25	25	6	7
	American Indian	1	28	28	25	25	26	26	28	28	31	31	7	7
	Asian	5	23	22	23	21	22	23	25	25	23	22	6	6
	Black	2	16	16	13	13	16	16	16	16	21	21	6	6
	Hispanic	14	23	24	22	22	22	24	25	24	24	26	7	7
	Native Hawaii													
	Multi-racial / Excluding Black	3	23	24	25	28	21	22	22	23	25	25	7	6
	International	1	24	24	26	26	26	26	24	24	21	21		
	Unknown or Not Reported													

**Average and Median ACT by Gender by Ethnicity
First-Time In College Full-Time (FTFT)**

College Liberal Arts

Fall 2021 ACT		Grand Total	ACT Composite		ACT English		ACT Math		ACT Science Reasoning		ACT Reading		ACT Writing	
		#	Mean	Median	Mean	Median	Mean	Median	Mean	Median	Mean	Median	Mean	Median
Gender	Total	319	28	28	28	28	26	26	27	27	30	31	8	8
	Female	199	27	28	28	28	25	25	26	26	30	30	8	8
	Male	120	29	29	28	28	27	27	28	29	30	31	8	8
Ethnicity	White	227	28	29	29	28	26	26	27	28	30	31	8	8
	American Indian													
	Asian	9	32	32	33	34	31	32	31	29	31	32	9	8
	Black	6	25	25	24	24	23	22	24	24	28	31	6	6
	Hispanic	67	26	27	26	26	24	25	25	24	29	29	8	8
	Native Hawaii													
	Multi-racial / Excluding Black	6	29	30	29	32	28	28	27	28	31	31	7	7
	International	1	24	24	20	20	25	25	25	25	24	24		
	Unknown or Not Reported	3	31	34	30	35	30	31	29	32	32	34	7	7

**Average and Median ACT by Gender by Ethnicity
First-Time In College Full-Time (FTFT)**

College Public Health

Fall 2021 ACT		Grand Total	ACT Composite		ACT English		ACT Math		ACT Science Reasoning		ACT Reading		ACT Writing	
		#	Mean	Median	Mean	Median	Mean	Median	Mean	Median	Mean	Median	Mean	Median
Gender	Total	60	26	27	27	28	25	25	26	26	27	29	8	8
	Female	53	26	27	26	27	24	25	25	26	27	28	8	8
	Male	7	28	30	29	28	27	29	28	29	29	32	7	6
Ethnicity	White	29	27	28	28	28	26	25	27	27	29	30	8	8
	American Indian													
	Asian	13	29	28	30	31	27	27	27	27	30	31	8	8
	Black	1	29	29	28	28	28	28	29	29	30	30		
	Hispanic	16	22	22	22	21	20	19	22	22	24	24	7	8
	Native Hawaii													
	Multi-racial / Excluding Black	1	25	25	26	26	21	21	29	29	24	24		
	International													
	Unknown or Not Reported													

**Average and Median ACT by Gender by Ethnicity
First-Time In College Full-Time (FTFT)**

College Science

Fall 2021 ACT		Grand Total	ACT Composite		ACT English		ACT Math		ACT Science Reasoning		ACT Reading		ACT Writing	
		#	Mean	Median	Mean	Median	Mean	Median	Mean	Median	Mean	Median	Mean	Median
Gender	Total	259	28	28	27	27	27	27	28	28	29	30	7	8
	Female	160	27	27	27	26	25	26	26	26	28	29	7	8
	Male	99	30	30	29	29	29	29	30	30	31	32	7	8
Ethnicity	White	132	29	29	28	28	27	27	28	29	30	32	7	8
	American Indian	1	26	26	28	28	24	24	26	26	27	27	6	6
	Asian	37	30	31	30	32	29	29	29	30	30	31	8	8
	Black	6	28	29	27	29	27	28	29	29	27	27	7	7
	Hispanic	75	26	25	25	24	25	25	26	25	27	27	7	7
	Native Hawaii													
	Multi-racial / Excluding Black	4	30	31	31	31	26	26	32	32	32	32	8	8
	International	2	30	30	31	31	30	30	31	31	27	27	9	9
	Unknown or Not Reported	2	29	29	31	31	26	26	26	26	31	31		

**Average and Median ACT by Gender by Ethnicity
First-Time In College Full-Time (FTFT)**

College Veterinary Medicine

Fall 2021 ACT		Grand Total	ACT Composite		ACT English		ACT Math		ACT Science Reasoning		ACT Reading		ACT Writing	
		#	Mean	Median	Mean	Median	Mean	Median	Mean	Median	Mean	Median	Mean	Median
Gender	Total	239	27	28	27	27	26	26	27	27	29	31	8	8
	Female	163	27	28	27	28	26	26	27	26	30	31	8	8
	Male	76	27	28	26	26	27	27	28	28	28	30	7	7
Ethnicity	White	134	28	28	28	28	27	26	28	27	30	31	7	8
	American Indian													
	Asian	34	29	31	29	31	29	29	29	29	30	31	8	8
	Black	6	25	25	26	25	21	21	25	25	28	29	7	8
	Hispanic	57	25	25	24	24	23	25	25	24	27	28	7	7
	Native Hawaii													
	Multi-racial / Excluding Black	7	28	30	28	27	26	27	28	27	30	33	8	8
	International													
	Unknown or Not Reported	1	32	32	35	35	28	28	31	31	34	34		

10/13/2021

**Average ACT Score by ACT Percentile
Fall 2021 First-Time In College (FTFT)**

University Total

ACT Percentile		Grand Total	ACT Composite		ACT English		ACT Math		ACT Science Reasoning		ACT Reading		ACT Writing	
		#	Mean	SD	Mean	SD	Mean	SD	Mean	SD	Mean	SD	Mean	SD
ACT Total	Percentile	3188	28	4	28	6	27	5	28	5	29	5	7	1
	75 and Higher	798	33	1	34	2	32	3	33	2	34	2	8	1
	75	262	31	0	31	3	29	3	30	3	33	2	8	1
	51-74	554	30	1	29	3	28	3	29	3	32	3	8	1
	50	256	28	0	27	3	27	3	27	3	30	3	7	1
	26-49	636	26	1	25	3	25	3	26	2	27	3	7	1
	25	168	24	0	23	2	24	3	24	2	25	3	7	1
	24 and Lower	514	21	2	20	3	21	3	21	3	21	4	7	1

Note: SD Standard Deviation

**Average ACT Score by ACT Percentile
Fall 2021 First-Time In College (FTFT)**

College Agriculture

ACT Percentile		Grand Total	ACT Composite		ACT English		ACT Math		ACT Science Reasoning		ACT Reading		ACT Writing	
		#	Mean	SD	Mean	SD	Mean	SD	Mean	SD	Mean	SD	Mean	SD
ACT Total	Percentile	331	27	4	27	6	25	4	26	5	28	5	7	1
	75 and Higher	47	33	1	34	2	31	3	33	2	35	2	8	1
	75	17	31	0	31	3	29	1	31	3	33	1	7	1
	51-74	53	30	1	31	3	27	2	28	3	32	3	8	1
	50	35	28	0	28	4	26	3	27	3	30	4	7	1
	26-49	82	26	1	25	3	25	3	26	3	28	4	8	1
	25	22	24	0	22	3	24	3	24	2	25	2	7	1
	24 and Lower	75	21	2	20	3	20	3	21	3	22	3	6	1

Note: SD Standard Deviation

**Average ACT Score by ACT Percentile
Fall 2021 First-Time In College (FTFT)**

College Architecture

ACT Percentile		Grand Total	ACT Composite		ACT English		ACT Math		ACT Science Reasoning		ACT Reading		ACT Writing	
		#	Mean	SD	Mean	SD	Mean	SD	Mean	SD	Mean	SD	Mean	SD
ACT Percentile	Total	104	27	4	27	6	25	4	26	5	28	6	7	1
	75 and Higher	9	33	1	34	2	30	3	34	2	34	2	7	1
	75	12	31	0	31	3	29	2	30	4	33	2	7	1
	51-74	24	29	1	30	3	27	2	29	3	32	2	8	1
	50	4	28	0	29	3	28	3	28	3	28	3	8	1
	26-49	25	26	1	26	4	26	2	25	3	28	3	7	1
	25	5	24	0	25	3	22	4	23	2	25	3	7	1
	24 and Lower	25	21	2	20	3	21	3	21	3	21	4	7	1

Note: SD Standard Deviation

**Average ACT Score by ACT Percentile
Fall 2021 First-Time In College (FTFT)**

College Business

ACT Percentile		Grand Total	ACT Composite		ACT English		ACT Math		ACT Science Reasoning		ACT Reading		ACT Writing	
		#	Mean	SD	Mean	SD	Mean	SD	Mean	SD	Mean	SD	Mean	SD
ACT Percentile	Total	395	28	4	28	5	27	4	28	4	30	5	7	1
	75 and Higher	92	33	1	34	2	32	3	32	2	34	2	8	1
	75	41	31	0	32	3	28	3	30	3	33	2	8	1
	51-74	77	30	1	30	3	28	2	28	3	31	3	8	1
	50	22	28	0	27	4	27	3	26	2	30	4	7	1
	26-49	89	26	1	25	3	26	3	26	2	27	3	7	1
	25	19	24	0	23	2	24	2	23	1	26	3	7	1
	24 and Lower	55	21	2	20	3	22	3	22	2	22	4	7	1

Note: SD Standard Deviation

**Average ACT Score by ACT Percentile
Fall 2021 First-Time In College (FTFT)**

College Education

ACT Percentile		Grand Total	ACT Composite		ACT English		ACT Math		ACT Science Reasoning		ACT Reading		ACT Writing	
		#	Mean	SD	Mean	SD	Mean	SD	Mean	SD	Mean	SD	Mean	SD
ACT Percentile	Total	245	26	4	25	5	25	4	25	4	27	5	7	1
	75 and Higher	14	33	1	33	3	30	3	33	2	34	1	9	1
	75	12	31	0	33	2	27	2	29	3	33	2	8	1
	51-74	42	30	1	30	3	28	2	29	2	31	3	8	1
	50	22	28	0	28	3	26	2	27	2	30	2	7	1
	26-49	69	26	1	25	3	25	3	25	2	28	3	8	1
	25	21	24	0	23	2	24	3	24	2	24	3	7	1
	24 and Lower	65	20	2	20	3	21	3	21	3	21	3	6	1

Note: SD Standard Deviation

**Average ACT Score by ACT Percentile
Fall 2021 First-Time In College (FTFT)**

College Engineering

ACT Percentile		Grand Total	ACT Composite		ACT English		ACT Math		ACT Science Reasoning		ACT Reading		ACT Writing	
		#	Mean	SD	Mean	SD	Mean	SD	Mean	SD	Mean	SD	Mean	SD
ACT Percentile	Total	1067	30	4	29	5	29	4	30	4	31	5	8	1
	75 and Higher	447	33	1	33	3	33	2	33	2	34	2	8	1
	75	104	31	0	31	3	30	3	30	2	32	2	8	1
	51-74	183	30	1	28	3	28	2	29	3	31	3	8	2
	50	79	28	0	26	3	27	2	28	3	30	3	7	1
	26-49	149	26	1	25	3	26	2	26	2	27	3	7	1
	25	32	24	0	23	2	25	3	24	2	24	3	7	1
	24 and Lower	73	21	2	19	3	22	4	22	3	21	4	7	1

Note: SD Standard Deviation

**Average ACT Score by ACT Percentile
Fall 2021 First-Time In College (FTFT)**

College Geosciences

ACT Percentile		Grand Total	ACT Composite		ACT English		ACT Math		ACT Science Reasoning		ACT Reading		ACT Writing	
		#	Mean	SD	Mean	SD	Mean	SD	Mean	SD	Mean	SD	Mean	SD
ACT Percentile	Total	35	29	4	29	5	26	4	29	4	31	5	7	1
	75 and Higher	10	33	1	33	2	30	2	33	3	34	2	7	2
	75	3	31	0	31	2	27	1	31	1	35	1	8	2
	51-74	6	30	0	32	5	27	3	28	3	33	2	8	0
	50	5	28	0	28	3	24	3	28	4	32	3	8	1
	26-49	8	26	1	25	4	24	1	26	3	28	4	7	1
	25													
	24 and Lower	3	21	2	20	3	20	3	22	3	21	1	7	1

Note: SD Standard Deviation

**Average ACT Score by ACT Percentile
Fall 2021 First-Time In College (FTFT)**

College Transition Academic Programs

ACT Percentile		Grand Total	ACT Composite		ACT English		ACT Math		ACT Science Reasoning		ACT Reading		ACT Writing	
		#	Mean	SD	Mean	SD	Mean	SD	Mean	SD	Mean	SD	Mean	SD
ACT Percentile	Total	57	22	4	21	5	21	4	22	5	23	5	7	1
	75 and Higher													
	75	1	31		29		29		31		36		6	
	51-74	1	29		31		26		29		30			
	50	1	28		32		30		29		22		8	
	26-49	11	26	1	25	3	25	3	26	3	27	3	7	1
	25	7	24	0	23	2	22	3	25	1	25	3	7	1
	24 and Lower	36	20	3	19	4	19	3	20	3	21	4	7	1

Note: SD Standard Deviation

**Average ACT Score by ACT Percentile
Fall 2021 First-Time In College (FTFT)**

College Galveston

ACT Percentile		Grand Total	ACT Composite		ACT English		ACT Math		ACT Science Reasoning		ACT Reading		ACT Writing	
		#	Mean	SD	Mean	SD	Mean	SD	Mean	SD	Mean	SD	Mean	SD
ACT Percentile	Total	77	24	5	23	6	23	4	24	5	25	6	6	1
	75 and Higher	3	32	1	35	1	29	2	32	3	32	4	8	
	75	4	31	0	34	1	28	1	30	3	33	2		
	51-74	5	29	1	29	4	26	2	29	2	33	3	8	
	50	6	28	0	25	2	26	2	30	2	31	2	6	2
	26-49	17	26	1	25	3	25	3	26	2	27	3	7	1
	25	9	24	0	23	2	24	2	24	2	25	3	6	
	24 and Lower	33	20	3	18	4	20	3	21	4	20	5	6	1

Note: SD Standard Deviation

**Average ACT Score by ACT Percentile
Fall 2021 First-Time In College (FTFT)**

College Liberal Arts

ACT Percentile		Grand Total	ACT Composite		ACT English		ACT Math		ACT Science Reasoning		ACT Reading		ACT Writing	
		#	Mean	SD	Mean	SD	Mean	SD	Mean	SD	Mean	SD	Mean	SD
ACT Percentile	Total	319	28	4	28	5	26	4	27	4	30	5	8	1
	75 and Higher	60	33	1	34	2	30	3	32	2	34	1	8	1
	75	26	31	0	32	3	28	3	30	3	34	2	8	1
	51-74	64	29	1	30	3	28	3	28	2	31	3	8	1
	50	30	28	0	28	4	26	3	27	3	31	3	8	1
	26-49	77	26	1	26	3	24	2	25	3	28	3	7	1
	25	22	24	0	23	3	23	3	23	2	26	3	7	1
	24 and Lower	40	22	2	21	3	20	4	21	3	23	4	7	1

Note: SD Standard Deviation

**Average ACT Score by ACT Percentile
Fall 2021 First-Time In College (FTFT)**

College Public Health

ACT Percentile		Grand Total	ACT Composite		ACT English		ACT Math		ACT Science Reasoning		ACT Reading		ACT Writing	
		#	Mean	SD	Mean	SD	Mean	SD	Mean	SD	Mean	SD	Mean	SD
ACT Total	Percentile	60	26	5	27	6	25	5	26	5	27	6	8	1
	75 and Higher	9	33	1	35	1	30	2	32	2	34	2	8	1
	75	3	31	0	31	3	31	3	28	1	33	1		
	51-74	10	29	0	29	3	27	2	27	3	32	2	8	0
	50	5	28	0	31	3	24	2	26	3	30	2	8	1
	26-49	14	26	1	27	3	24	2	26	2	27	4	8	1
	25	5	24	0	23	2	24	1	24	2	24	2	8	0
	24 and Lower	14	19	3	19	3	19	4	20	4	19	3	7	1

Note: SD Standard Deviation

**Average ACT Score by ACT Percentile
Fall 2021 First-Time In College (FTFT)**

College Science

ACT Percentile		Grand Total	ACT Composite		ACT English		ACT Math		ACT Science Reasoning		ACT Reading		ACT Writing	
		#	Mean	SD	Mean	SD	Mean	SD	Mean	SD	Mean	SD	Mean	SD
ACT Total	Percentile	259	28	5	27	6	27	5	28	5	29	5	7	1
	75 and Higher	61	33	1	33	3	32	2	33	2	34	2	8	1
	75	23	31	0	31	3	29	3	31	3	33	2	8	1
	51-74	43	29	1	29	4	28	3	29	3	31	3	8	1
	50	23	28	0	27	4	27	2	28	3	29	4	8	1
	26-49	54	26	1	26	3	25	3	26	2	27	3	7	1
	25	10	24	0	23	2	24	3	23	2	26	3	7	2
	24 and Lower	45	20	2	19	4	20	3	21	3	20	3	6	1

Note: SD Standard Deviation

**Average ACT Score by ACT Percentile
Fall 2021 First-Time In College (FTFT)**

College Veterinary Medicine

ACT Percentile		Grand Total	ACT Composite		ACT English		ACT Math		ACT Science Reasoning		ACT Reading		ACT Writing	
		#	Mean	SD	Mean	SD	Mean	SD	Mean	SD	Mean	SD	Mean	SD
ACT Total		239	27	4	27	5	26	4	27	5	29	6	8	1
Percentile	75 and Higher	46	33	1	34	1	31	3	33	2	34	2	8	1
	75	16	31	0	31	3	29	2	29	3	34	2	8	1
	51-74	46	30	1	30	3	27	2	28	3	32	3	8	1
	50	24	28	0	27	3	26	2	27	2	31	2	8	1
	26-49	41	26	1	25	3	25	2	25	3	28	3	7	1
	25	16	24	0	23	2	24	3	23	2	25	4	7	1
	24 and Lower	50	21	2	20	3	21	3	21	3	21	4	7	1

Note: SD Standard Deviation

Average and Median New GRE Scores by Gender by Ethnicity

University Total

Fall 2021 New GRE		New GRE Total			New GRE Verbal		New GRE Quantitative	
		#	Mean	Median	Mean	Median	Mean	Median
Gender	Total	1467	312	313	153	153	159	160
	Female	559	309	310	153	153	156	157
	Male	908	314	315	153	153	161	163
Ethnicity	White	460	311	310	155	155	155	155
	American Indian	3	296	295	146	146	149	149
	Asian	58	310	310	152	152	158	158
	Black	28	296	297	148	149	148	148
	Hispanic	107	304	305	152	153	152	152
	Native Hawaii	2	305	305	156	156	149	149
	Multi-racial / Excluding Black	23	310	313	156	157	154	155
	International	774	315	317	152	152	163	165
	Unknown or Not Reported	12	316	317	159	162	157	160

10/4/2021

Average and Median New GRE Scores by Gender by Ethnicity

College Agriculture

Fall 2021 New GRE		New GRE Total			New GRE Verbal		New GRE Quantitative	
		#	Mean	Median	Mean	Median	Mean	Median
Gender	Total	93	305	307	150	150	154	154
	Female	48	306	308	151	151	155	155
	Male	45	303	303	150	149	153	152
Ethnicity	White	42	305	307	154	154	152	152
	American Indian	1	288	288	142	142	146	146
	Asian	0						
	Black	4	281	285	142	144	140	140
	Hispanic	6	292	293	146	146	146	147
	Native Hawaii	0						
	Multi-racial / Excluding Black	3	315	315	161	159	154	155
	International	37	308	309	148	148	160	161
	Unknown or Not Reported	0						

10/4/2021

Average and Median New GRE Scores by Gender by Ethnicity

College Architecture

Fall 2021 New GRE		New GRE Total			New GRE Verbal		New GRE Quantitative	
		#	Mean	Median	Mean	Median	Mean	Median
Gender	Total	107	306	307	150	150	156	156
	Female	38	302	304	149	150	153	153
	Male	69	307	308	150	150	157	157
Ethnicity	White	31	305	307	154	154	151	151
	American Indian	0						
	Asian	2	300	300	150	150	151	151
	Black	1	297	297	145	145	152	152
	Hispanic	10	299	298	150	152	148	148
	Native Hawaii	0						
	Multi-racial / Excluding Black	1	294	294	147	147	147	147
	International	61	307	309	148	149	160	161
	Unknown or Not Reported	1	315	315	160	160	155	155

10/4/2021

Average and Median New GRE Scores by Gender by Ethnicity

College Business

Fall 2021 New GRE		New GRE Total			New GRE Verbal		New GRE Quantitative	
		#	Mean	Median	Mean	Median	Mean	Median
Gender	Total	288	310	310	153	153	157	157
	Female	128	307	308	152	153	155	154
	Male	160	311	313	153	153	159	159
Ethnicity	White	129	307	307	152	153	155	154
	American Indian	1	295	295	146	146	149	149
	Asian	17	308	308	152	151	156	157
	Black	7	292	301	145	149	147	152
	Hispanic	29	304	304	151	152	152	153
	Native Hawaii	2	305	305	156	156	149	149
	Multi-racial / Excluding Black	6	313	316	159	159	155	157
	International	96	316	316	153	153	163	163
	Unknown or Not Reported	1	295	295	145	145	150	150

10/4/2021

Average and Median New GRE Scores by Gender by Ethnicity

College Education

Fall 2021 New GRE		New GRE Total			New GRE Verbal		New GRE Quantitative	
		#	Mean	Median	Mean	Median	Mean	Median
Gender	Total	76	304	303	153	153	151	150
	Female	47	305	304	154	154	152	151
	Male	29	301	300	151	150	150	149
Ethnicity	White	49	304	303	153	154	151	149
	American Indian	0						
	Asian	4	308	303	154	153	154	152
	Black	3	290	293	146	148	144	145
	Hispanic	9	303	301	153	154	150	152
	Native Hawaii	0						
	Multi-racial / Excluding Black	1	295	295	147	147	148	148
	International	10	305	304	150	152	154	157
	Unknown or Not Reported	0						

10/4/2021

Average and Median New GRE Scores by Gender by Ethnicity

College Engineering

Fall 2021 New GRE		New GRE Total			New GRE Verbal		New GRE Quantitative	
		#	Mean	Median	Mean	Median	Mean	Median
Gender	Total	593	316	318	153	153	164	165
	Female	149	314	317	152	152	162	163
	Male	444	317	318	153	153	164	165
Ethnicity	White	63	319	319	158	159	161	162
	American Indian	0						
	Asian	19	314	317	152	153	162	163
	Black	7	302	298	151	149	151	149
	Hispanic	21	311	312	154	154	157	157
	Native Hawaii	0						
	Multi-racial / Excluding Black	2	325	325	161	161	164	164
	International	478	316	318	152	152	164	165
	Unknown or Not Reported	3	320	323	157	162	163	161

10/4/2021

Average and Median New GRE Scores by Gender by Ethnicity

College Galveston

Fall 2021 New GRE		New GRE Total			New GRE Verbal		New GRE Quantitative	
		#	Mean	Median	Mean	Median	Mean	Median
Gender	Total	4	311	311	159	160	152	150
	Female	1	312	312	161	161	151	151
	Male	3	310	309	158	159	152	149
Ethnicity	White	1	309	309	160	160	149	149
	American Indian	0						
	Asian	0						
	Black	0						
	Hispanic	2	315	315	160	160	155	155
	Native Hawaii	0						
	Multi-racial / Excluding Black	0						
	International	1	304	304	155	155	149	149
	Unknown or Not Reported	0						

10/4/2021

Average and Median New GRE Scores by Gender by Ethnicity

College G. Bush School of Govt

Fall 2021 New GRE		New GRE Total			New GRE Verbal		New GRE Quantitative	
		#	Mean	Median	Mean	Median	Mean	Median
Gender	Total	60	307	307	155	156	152	151
	Female	29	309	307	157	157	152	152
	Male	31	305	307	154	154	152	151
Ethnicity	White	36	309	308	157	157	152	151
	American Indian	1	304	304	151	151	153	153
	Asian	1	316	316	157	157	159	159
	Black	3	308	308	158	157	150	151
	Hispanic	7	301	298	151	153	150	148
	Native Hawaii	0						
	Multi-racial / Excluding Black	2	300	300	151	151	149	149
	International	8	303	305	150	149	153	154
	Unknown or Not Reported	2	318	318	165	165	153	153

10/4/2021

Average and Median New GRE Scores by Gender by Ethnicity

College Geosciences

Fall 2021 New GRE		New GRE Total			New GRE Verbal		New GRE Quantitative	
		#	Mean	Median	Mean	Median	Mean	Median
Gender	Total	26	313	314	154	155	159	157
	Female	15	315	314	156	157	159	157
	Male	11	312	312	152	152	160	157
Ethnicity	White	10	311	312	156	157	155	155
	American Indian	0						
	Asian	0						
	Black	0						
	Hispanic	1	306	306	149	149	157	157
	Native Hawaii	0						
	Multi-racial / Excluding Black	2	306	306	157	157	149	149
	International	12	317	318	152	152	165	167
	Unknown or Not Reported	1	313	313	161	161	152	152

10/4/2021

Average and Median New GRE Scores by Gender by Ethnicity

College Liberal Arts

Fall 2021 New GRE		New GRE Total			New GRE Verbal		New GRE Quantitative	
		#	Mean	Median	Mean	Median	Mean	Median
Gender	Total	69	311	313	156	157	155	154
	Female	34	308	308	155	155	154	152
	Male	35	314	315	157	159	157	155
Ethnicity	White	27	313	314	159	160	154	154
	American Indian	0						
	Asian	6	313	311	156	157	158	156
	Black	1	315	315	155	155	160	160
	Hispanic	11	302	300	155	154	147	147
	Native Hawaii	0						
	Multi-racial / Excluding Black	2	305	305	157	157	148	148
	International	21	314	318	152	154	162	164
	Unknown or Not Reported	1	316	316	163	163	153	153

10/4/2021

Average and Median New GRE Scores by Gender by Ethnicity

College Public Health

Fall 2021 New GRE		New GRE Total			New GRE Verbal		New GRE Quantitative	
		#	Mean	Median	Mean	Median	Mean	Median
Gender	Total	32	302	300	151	150	152	154
	Female	24	302	300	150	149	152	153
	Male	8	303	301	153	153	151	154
Ethnicity	White	11	308	309	155	155	153	154
	American Indian	0						
	Asian	5	297	299	144	146	153	154
	Black	2	303	303	150	150	153	153
	Hispanic	2	301	301	151	151	150	150
	Native Hawaii	0						
	Multi-racial / Excluding Black	1	298	298	150	150	148	148
	International	11	300	297	150	149	150	145
	Unknown or Not Reported	0						

10/4/2021

Average and Median New GRE Scores by Gender by Ethnicity

College Science

Fall 2021 New GRE		New GRE Total			New GRE Verbal		New GRE Quantitative	
		#	Mean	Median	Mean	Median	Mean	Median
Gender	Total	92	321	322	158	158	163	164
	Female	24	318	320	158	158	160	162
	Male	68	322	322	158	158	164	165
Ethnicity	White	48	323	324	161	162	162	163
	American Indian	0						
	Asian	2	322	322	157	157	165	165
	Black	0						
	Hispanic	6	321	324	160	163	162	161
	Native Hawaii	0						
	Multi-racial / Excluding Black	3	318	322	156	159	162	163
	International	30	319	320	153	153	166	167
	Unknown or Not Reported	3	321	320	160	159	160	160

10/4/2021

Average and Median New GRE Scores by Gender by Ethnicity

College Veterinary Medicine

Fall 2021 New GRE		New GRE Total			New GRE Verbal		New GRE Quantitative	
		#	Mean	Median	Mean	Median	Mean	Median
Gender	Total	27	310	309	154	153	156	155
	Female	22	309	307	154	153	155	154
	Male	5	315	320	154	155	161	159
Ethnicity	White	13	311	308	156	157	155	154
	American Indian	0						
	Asian	2	320	320	159	159	162	162
	Black	0						
	Hispanic	3	296	294	148	148	148	150
	Native Hawaii	0						
	Multi-racial / Excluding Black	0						
	International	9	311	312	152	153	159	162
	Unknown or Not Reported	0						

10/4/2021

Average and Median TOEFL Scores by College

Fall 2021		Grand Total	TOFEL Total		TOFEL Listening		TOFEL Reading		TOFEL Writing		TOFEL Speaking	
		Sum	Mean	Median	Mean	Median	Mean	Median	Mean	Median	Mean	Median
University Total	Total	871	100	102	26	27	26	27	24	25	24	23
	FTIC	30	99	100	26	27	26	26	23	24	24	24
	New Graduate	841	100	102	26	27	26	27	25	25	24	23
Agriculture	Total	42	92	92	23	24	24	25	22	23	22	22
	FTIC											
	New Graduate	42	92	92	23	24	24	25	22	23	22	22
Architecture	Total	46	98	98	26	27	25	26	24	24	23	23
	FTIC											
	New Graduate	46	98	98	26	27	25	26	24	24	23	23
Business	Total	86	104	105	27	27	26	27	26	26	26	26
	FTIC	1	79	79	16	16	21	21	21	21	21	21
	New Graduate	85	104	105	27	27	26	27	26	26	26	26
Pharmacy	Total	1	98	98	27	27	21	21	21	21	29	29
	FTIC											
	New Graduate	1	98	98	27	27	21	21	21	21	29	29
Dentistry	Total	1	105	105	29	29	30	30	22	22	24	24
	FTIC											
	New Graduate	1	105	105	29	29	30	30	22	22	24	24
Education	Total	17	94	95	25	26	23	22	23	22	23	22
	FTIC	1	84	84	24	24	21	21	17	17	22	22
	New Graduate	16	94	96	25	27	23	23	23	23	23	23
Engineering	Total	559	101	102	26	27	26	27	25	25	24	23
	FTIC	25	100.44	102	26.96	28	25.68	26	23.72	24	24.08	25
	New Graduate	534	101	102	26	27	26	27	25	25	24	23
G. Bush School of Govt	Total	9	98	96	25	26	25	26	23	23	24	24
	FTIC											
	New Graduate	9	98	96	25	26	25	26	23	23	24	24

Average and Median TOEFL Scores by College

Fall 2021		Grand Total	TOFEL Total		TOFEL Listening		TOFEL Reading		TOFEL Writing		TOFEL Speaking	
		Sum	Mean	Median	Mean	Median	Mean	Median	Mean	Median	Mean	Median
Geosciences	Total	12	99	103	25	27	27	28	24	25	23	22
	FTIC											
	New Graduate	12	99	103	25	27	27	28	24	25	23	22
Transition Academic Programs	Total	1	93	93	27	27	23	23	20	20	23	23
	FTIC	1	93	93	27	27	23	23	20	20	23	23
	New Graduate											
Galveston	Total	2	86	86	23	23	23	23	20	20	21	21
	FTIC											
	New Graduate	2	86	86	23	23	23	23	20	20	21	21
Liberal Arts	Total	24	100	102	26	27	27	28	24	24	23	23
	FTIC											
	New Graduate	24	100	102	26	27	27	28	24	24	23	23
College of Medicine	Total	2	99	99	26	26	25	25	26	26	24	24
	FTIC											
	New Graduate	2	99	99	26	26	25	25	26	26	24	24
Public Health	Total	10	97	98	25	26	24	25	24	24	25	24
	FTIC											
	New Graduate	10	97	98	25	26	24	25	24	24	25	24
Science	Total	51	99	102	26	26	26	28	24	24	23	23
	FTIC	1	109	109	27	27	29	29	28	28	25	25
	New Graduate	50	99	102	26	26	26	28	24	24	23	23
School of Law	Total	3	87	85	26	25	23	23	20	19	18	18
	FTIC											
	New Graduate	3	87	85	26	25	23	23	20	19	18	18
Veterinary Medicine	Total	5	95	95	27	26	27	29	20	21	20	19
	FTIC	1	95	95	26	26	29	29	18	18	22	22
	New Graduate	4	95	94	28	28	27	28	21	21	19	19