

Texas A&M University

Enrollment Profile Summer 2001

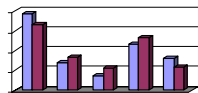

Prepared by
Office of Institutional Studies and Planning
Dr. Cindy Dutschke, Director

TABLE OF CONTENTS

I.	Definitions and Notes.....	i	VI.	Headcount Summaries by Major	
II.	Demographic Summaries			Level.....	30
	University.....	1		Level by Entry Status.....	36
	College.....	2		Ethnic Origin.....	41
	Classification.....	15		Ethnic Origin by Gender.....	45
	Residency and Tuition Status.....	18	VII.	Geographic Distribution	
III.	Semester Credit Hour Summaries			State.....	50
	Total Semester Credit Hours (SCH).....	18-a		Feeder Patterns.....	51
	Weighted Semester Credit Hours (WSCH).....	18-d		Country.....	55
IV.	Headcount Summaries by Ethnic Origin by Gender		VIII.	Special Population Summaries	
	College.....	19		Entry Status.....	58
	Student Level.....	20		Housing.....	59
V.	Headcount Summaries by Department			Corps of Cadets.....	60
	Level.....	21		Special Contract Students.....	61
	Level by Entry Status.....	24			
	Ethnic Origin.....	26			
	Ethnic Origin by Gender.....	28			

Definitions

Age: is calculated by subtracting the year of birth from the year of the semester report; it does not take into account the month of birth.

Age Categories: recodes the variable “Age” by ordering students into one of the following age categories:

- <18
- 18-21
- 22-25
- 26-30
- 31-39
- 40+

Course Level: involves the grouping of semester credit hours (SCH) into one of the following course categories based on the Coordinating Board’s course designation. Note professional level courses are non-funded and excluded from SCH and Weighted SCH calculations. Thus, there is not a course level designation for this category.

- Lower
- Upper
- Masters
- PhD

College: specifies either: 1) the college to which a student’s major is assigned or 2) the college to which a course is assigned.

Department: designates the four-letter abbreviation specifying either: 1) the department to which a student’s major is assigned or 2) the department to which a course is assigned.

Enrollment Status: this variable categorizes students into one of the following admissions categories:

1st Time in College: an undergraduate, degree seeking, student who applied and enrolled in college for the first time regardless of whether the student has acquired college level credit through testing, advanced placement or summer enrollment. This field is used only the first semester of a student's enrollment at TAMU.

1st Time PB (Post Baccalaureate – U5): a student who has graduated with an undergraduate degree (BA or BS) but who is returning to obtaining either another undergraduate degree or certification. This field is used only the first semester of a student's enrollment at TAMU.

1st Time Graduate: a graduate student who has never attended another post-secondary institution at the same level for which they have enrolled. This field is used only the first semester of a student's enrollment at TAMU.

1st Time Professional: a professional student who has never attended a professional program at another post-secondary institution. This field is used only the first semester of a student's enrollment at TAMU.

1st Time Transfer: a student entering TAMU for the first time but who is known to have previously attended another post-secondary institution at the same level (e.g. undergraduate to undergraduate, or masters to masters, not undergraduate to masters). This does not include an institution's own graduates who re-enter for further education. This field is used only the first semester of a student's enrollment at TAMU.

Re Admitted: a student who previously attended TAMU and is enrolled after applying for readmission.

Continuing: an undergraduate, master's, doctoral or professional student who has completed at least one full semester at TAMU with no break in regular semester enrollment.

Ethnic Origin: is the code indicating the ethnic origin of the student. Students are classified as "International" if they are not citizens of the United States but are in the United States on a temporary basis and do not have the right to remain indefinitely. Non-citizen students, who are lawfully admitted for permanent residence, or Resident Aliens, are reported in the appropriate racial/ethnic category along with United States Citizens. The unknown classification is reserved for students that have not selected a racial/ethnic designation.

White
Black
Hispanic
Asian
American Indian
International
Unknown

Ft/Pt TAMU Status: a constructed count, calculated in the SIMS Data Base that groups students into one of four full-/part-time categories based on their enrollment (SCH) in courses as of an official census date, their program, and their department of instruction (i.e. Student teaching, coop, etc.). Note that it is possible to calculate full- and part-time status using SCH as the sole criteria by using the SCH Categories. For specific information contact The Office of Institutional Studies and Planning.

- Less than Half Time
- Half Time
- Three-Quarter Time (used for fall and spring semesters only)
- Full Time

Gender: identifies a student as either “male” or “female”

Not Certified: this report has been generated using data that has not yet been certified as correct to The Texas Higher Education Coordinating Board (THECB). The data has undergone vigorous clean up and we do not anticipate significant changes between this data and the certified data. (Certification generally takes place towards the end of a semester.)

Major: designates the four-letter abbreviation specifying the student’s declared major.

Residency Status: categorizes students into one of the following three categories based on the state or foreign country in which the student resides (where the student lives at the time of application).

- Texas Resident
- Non-TX, US Resident
- Non-TX, Non-US Resident

SCH Categories: groups student’s into one of the following categories based on the sum total of all the semester credit hours for which a student is enrolled without regards to funding.

- < 6 SCH
- 6-8 SCH
- 9-11 SCH
- 12-14 SCH
- 15-17 SCH
- >18 SCH

Student Level and Classification: involves the grouping of students into the following student level designation.

<u>Student Level</u>	<u>TAMU Classification</u>
Undergraduate	U0, U1, U2, U3, U4, U5
Masters	G6, G7, G9
Doctoral	G8
Professional	V1, V2, V3, V4

Tuition Status: indicates a student's status for tuition purposes. (For specifics on the residence tuition policy contact the Office of Admissions.)

Resident Tuition: students who pay “Resident Tuition” rates.

Non-Resident Tuition: students who pay “Non-Resident Tuition” rates.

Tuition Exemption/Waiver: students who pay “Resident Tuition” rates because they are granted a tuition exemption or waiver.

Total SCH: a mathematical computation that takes into account the semester credit value associated with a given course and the number of students enrolled in the respective course.

WSCH: a mathematical computation that takes into account student classification, course SCH total and level designation, and the respective program weight as assigned by the Coordinating Board. This report adjusts for non-funded PhD Hours.

Notes & References

1. **% Change:** is based on a comparison of the current semester's data to the prior like semester's data. When considering % change it is important to note that increases or decreases in categories with low numbers will result in a notably high percentage change.
 - a. **FT/PT TAMU Status % Change:** equals 100%, for all categories, because this data was not collected for the Summer 2000 Semester.
 - b. **Distance Education % Change:** equal –100%, for all categories, because no student was so classified during the Summer 2001 Semester. Be aware that only 2 students were in this category in Summer 2000.
2. **The Department of Educational Administration and Human Resource Development (EAHR):** effective September 1, 2000, the Department of Educational Administration and Human Resource Development (EAHR) was created replacing the Departments of Educational Administration (EDAD) and Educational Human Resource Development (EHRD) that were eliminated. This restructure produced a shift in head count, SCH, and WSCH from EDAD and EHRD to EAHR which should be taken into account when comparing the current semester's data to like semester's data prior to September 1, 2000.
3. **The Department of Teaching, Learning and Culture (TLAC):** effective September 1, 2000, the Department of Teaching, Learning and Culture (TLAC) was created replacing the Department of Educational Curriculum and Instruction (EDCI) which was eliminated. This restructure produced a shift in head count, SCH, and WSCH from EDCI to TLAC that should be taken into account when comparing the current semester's data to like semester's data prior to September 1, 2000.
4. **The George Bush School of Government and Public Service:** as of July 27, 1999, the George Bush School of Government and Public Service became an independent academic unit no longer affiliated with the College of Liberal Arts. This restructure produced a shift in head count, SCH, and WSCH from the department of POLS in the College of Liberal Arts to the department of BUSH in the George Bush School of Government and Public Service that should be taken into account when comparing the current semester's data to like semester's data prior to July 27, 1999.

5. **The Department of Performance Studies (PRFM):** effective July 7, 1999, the Department of Performance Studies was created; courses with the prefix MUSC and THAR were moved to this newly created department. This restructure produced a shift in head count, SCH, and WSCH from PHUM and SCTA to PRFM Service that should be taken into account when comparing the current semester's data to like semester's data prior to July 27, 1999.
6. **The Department of Speech Communications (SCOM):** effective July 7, 1999, the Department of Speech Communications was created; courses with the prefix SCOM were moved to this newly created department. This restructure produced a shift in head count, SCH, and WSCH from SCTA to SCOM that should be taken into account when comparing the current semester's data to like semester's data prior to July 27, 1999.
7. **Other College:** was added in Summer 2001 to document the enrollment of students who fall into special categories. This category currently contains exchange students and students enrolled from the health science center.
8. **SCH and WSCH calculations:** do not include Veterinary Medicine professional hours.

**Demographic Summary
Summer 2001**

University Total

Summer 2001		Undergraduate		Masters		PhD		Professional		GRAND Total	
		#	% chg	#	% chg	#	% chg	#	% chg	#	% chg
Head Count	Total	13591	2.0%	2793	5.0%	2119	0.0%	134	3.1%	18637	2.2%
Gender	Male	6768	0.1%	1608	4.5%	1355	0.2%	42	0.0%	9773	0.8%
	Female	6823	4.1%	1185	5.6%	764	-0.3%	92	4.5%	8864	3.9%
Ethnic Origin	White	10959	3.5%	1493	0.6%	910	-10.8%	121	1.7%	13483	2.1%
	Black	379	-10.4%	52	6.1%	74	0.0%			505	-7.5%
	Hispanic	1218	-7.5%	134	-1.5%	114	11.8%	5	-16.7%	1471	-5.8%
	Asian	499	7.1%	58	-4.9%	36	9.1%	5	25.0%	598	6.0%
	American Indian	66	10.0%	7	0.0%	8	14.3%	2	100.0%	83	10.7%
	International	256	-3.0%	1021	14.2%	952	10.6%			2229	10.4%
	Unknown/Other	214	5.9%	28	-6.7%	25	19.0%	1	100.0%	268	5.9%
TAMU Age Categories	<18	7	0.0%							7	0.0%
	18-21	6706	4.3%	8	-11.1%					6714	4.3%
	22-25	6221	0.6%	1380	7.6%	138	12.2%	65	25.0%	7804	2.1%
	26-30	436	-4.4%	824	1.9%	786	-4.5%	52	-11.9%	2098	-2.3%
	31-39	161	-11.5%	366	7.0%	785	3.4%	16	0.0%	1328	2.2%
	40+	60	0.0%	215	-1.8%	410	-0.7%	1	-66.7%	686	-1.3%
Enrollment Status	1st Time in College	280	-1.4%							280	-1.4%
	1st Time PB	16	128.6%							16	128.6%
	1st Time Graduate			303	16.1%	26	-46.9%			329	6.1%
	1st Time Transfer	342	17.1%	0	-100.0%					342	16.7%
	Re Admitted	150	-4.5%	6	100.0%	3	100.0%			159	1.3%
	Continuing	12803	1.8%	2484	3.5%	2090	1.0%	134	3.1%	17511	1.9%
Tuition Status	Resident Tuition	12814	2.5%	1321	1.3%	754	-4.3%	126	1.6%	15015	2.0%
	Non-Resident Tuition	468	-6.6%	417	4.3%	266	0.0%	4	100.0%	1155	-1.0%
	Tuition Exemption/Waiver	309	-2.5%	1055	10.2%	1099	3.3%	4	-33.3%	2467	5.2%
Residency Status	Texas Resident	12834	2.6%	1323	1.4%	760	-4.5%	126	1.6%	15043	2.1%
	Non-TX, US Resident	499	-6.7%	448	-2.8%	405	-11.6%	8	33.3%	1360	-6.8%
	Non-TX, Non-US Resident	258	-6.5%	1022	14.2%	954	10.4%			2234	9.8%
SCH Categories	< 6 SCH	3836	-0.7%	914	10.3%	628	-5.8%	5	66.7%	5383	0.4%
	6-8 SCH	5423	2.9%	1531	2.8%	1332	2.7%	129	1.6%	8415	2.8%
	9-11 SCH	2453	7.4%	246	10.3%	117	0.9%			2816	7.3%
	12-14 SCH	1704	-1.2%	97	-7.6%	29	-14.7%			1830	-1.8%
	15-17 SCH	144	5.9%	4	-63.6%	11	266.7%			159	6.0%
	>17 SCH	31	-27.9%	1	-66.7%	2	100.0%			34	-27.7%
Ft/Pt: TAMU Status	Less Than Half Time	661	100.0%	322	100.0%	379	100.0%			1362	100.0%
	Half-Time	3863	100.0%	173	100.0%	89	100.0%	9	100.0%	4134	100.0%
	Full-Time	9067	100.0%	2298	100.0%	1651	100.0%	125	100.0%	13141	100.0%

**Demographic Summary
Summer 2001**

College AG & Life Science

Summer 2001		Undergraduate		Masters		PhD		Professional		GRAND Total	
		#	% chg	#	% chg	#	% chg	#	% chg	#	% chg
Head Count	Total	2397	6.1%	452	2.5%	377	-1.0%			3226	4.7%
Gender	Male	1243	3.8%	217	-0.9%	239	0.0%			1699	2.7%
	Female	1154	8.6%	235	5.9%	138	-2.8%			1527	7.0%
Ethnic Origin	White	2048	7.7%	322	-0.9%	192	-8.1%			2562	5.2%
	Black	71	-5.3%	6	200.0%	1	-66.7%			78	-2.5%
	Hispanic	169	-0.6%	20	0.0%	13	18.2%			202	0.5%
	Asian	31	-16.2%	11	22.2%	13	62.5%			55	1.9%
	American Indian	12	71.4%	1	0.0%					13	62.5%
	International	32	14.3%	88	7.3%	153	7.0%			273	7.9%
	Unknown/Other	34	-17.1%	4	100.0%	5	-28.6%			43	-14.0%
	TAMU Age Categories	<18	0	-100.0%							0
	18-21	936	2.9%	0	-100.0%					936	2.6%
	22-25	1320	8.4%	258	5.3%	29	11.5%			1607	7.9%
	26-30	101	11.0%	117	-11.4%	148	-3.3%			366	-2.7%
	31-39	29	-3.3%	56	27.3%	146	-0.7%			231	4.5%
	40+	11	10.0%	21	16.7%	54	-1.8%			86	3.6%
Enrollment Status	1st Time in College	6	-14.3%							6	-14.3%
	1st Time PB	5	0.0%							5	0.0%
	1st Time Graduate			35	-10.3%	5	-16.7%			40	-11.1%
	1st Time Transfer	123	50.0%	0	-100.0%					123	48.2%
	Re Admitted	43	4.9%	4	100.0%					47	14.6%
Tuition Status	Continuing	2220	4.5%	413	3.0%	372	-0.8%			3005	3.6%
	Resident Tuition	2268	6.0%	260	2.4%	116	-4.9%			2644	5.1%
	Non-Resident Tuition	76	10.1%	42	-6.7%	49	-14.0%			167	-2.3%
	Tuition Exemption/Waiver	53	1.9%	150	5.6%	212	5.0%			415	4.8%
Residency Status	Texas Resident	2271	6.1%	260	2.4%	117	-5.6%			2648	5.1%
	Non-TX, US Resident	93	2.2%	103	-1.9%	106	-5.4%			302	-1.9%
	Non-TX, Non-US Resident	33	17.9%	89	8.5%	154	6.2%			276	8.2%
SCH Categories	< 6 SCH	738	6.2%	151	2.7%	90	-9.1%			979	4.0%
	6-8 SCH	912	9.4%	268	-0.4%	278	1.8%			1458	6.0%
	9-11 SCH	424	7.6%	16	-20.0%	8	33.3%			448	6.7%
	12-14 SCH	276	-3.2%	16	220.0%	0	-100.0%			292	-0.3%
	15-17 SCH	35	20.7%	1	100.0%	1	100.0%			37	27.6%
	>17 SCH	12	-47.8%							12	-47.8%
Ft/Pt: TAMU Status	Less Than Half Time	125	100.0%	79	100.0%	55	100.0%			259	100.0%
	Half-Time	714	100.0%	25	100.0%	10	100.0%			749	100.0%
	Full-Time	1558	100.0%	348	100.0%	312	100.0%			2218	100.0%

Prepared by OISP, 09 Aug 01

**Demographic Summary
Summer 2001**

College Architecture

Summer 2001		Undergraduate		Masters		PhD		Professional		GRAND Total	
		#	% chg	#	% chg	#	% chg	#	% chg	#	% chg
Head Count	Total	503	-5.8%	160	1.9%	38	11.8%			701	-3.3%
Gender	Male	316	-13.4%	92	-8.9%	30	20.0%			438	-10.8%
	Female	187	10.7%	68	21.4%	8	-11.1%			263	12.4%
Ethnic Origin	White	421	-4.1%	73	-19.8%	15	-6.3%			509	-6.8%
	Black	5	-28.6%	1	-50.0%	2	0.0%			8	-27.3%
	Hispanic	47	-11.3%	7	0.0%	1	100.0%			55	-8.3%
	Asian	12	20.0%	5	25.0%	1	0.0%			18	20.0%
	American Indian	3	50.0%	1	100.0%					4	100.0%
	International	5	-58.3%	72	38.5%	18	20.0%			95	20.3%
	Unknown/Other	10	-9.1%	1	0.0%	1	100.0%			12	0.0%
	TAMU Age Categories	<18									
	18-21	212	0.5%	1	100.0%					213	0.9%
	22-25	275	-4.2%	61	1.7%	2	100.0%			338	-2.6%
	26-30	9	-64.0%	67	6.3%	8	-11.1%			84	-13.4%
	31-39	6	-40.0%	22	-15.4%	18	12.5%			46	-11.5%
	40+	1	0.0%	9	12.5%	10	11.1%			20	11.1%
Enrollment Status	1st Time in College	0	-100.0%							0	-100.0%
	1st Time PB										
	1st Time Graduate			13	-7.1%	0	-100.0%			13	-18.8%
	1st Time Transfer	6	100.0%							6	100.0%
	Re Admitted	3	50.0%							3	50.0%
	Continuing	494	-6.1%	147	2.8%	38	18.8%			679	-3.1%
Tuition Status	Resident Tuition	482	-2.2%	74	-14.9%	15	7.1%			571	-3.9%
	Non-Resident Tuition	14	-46.2%	34	6.3%	9	-10.0%			57	-16.2%
	Tuition Exemption/Waiver	7	-53.3%	52	36.8%	14	40.0%			73	15.9%
Residency Status	Texas Resident	482	-2.2%	75	-13.8%	15	7.1%			572	-3.7%
	Non-TX, US Resident	16	-42.9%	13	-27.8%	5	0.0%			34	-33.3%
	Non-TX, Non-US Resident	5	-61.5%	72	38.5%	18	20.0%			95	18.8%
SCH Categories	< 6 SCH	149	-10.2%	80	21.2%	15	36.4%			244	0.4%
	6-8 SCH	200	11.1%	63	-7.4%	17	-15.0%			280	4.5%
	9-11 SCH	100	3.1%	14	16.7%	1	100.0%			115	5.5%
	12-14 SCH	45	-41.6%	2	-71.4%	2	-33.3%			49	-43.7%
	15-17 SCH	9	-30.8%	1	-75.0%	3	100.0%			13	-23.5%
	>17 SCH	0	-100.0%							0	-100.0%
Ft/Pt: TAMU Status	Less Than Half Time	11	100.0%	18	100.0%	10	100.0%			39	100.0%
	Half-Time	115	100.0%	30	100.0%	1	100.0%			146	100.0%
	Full-Time	377	100.0%	112	100.0%	27	100.0%			516	100.0%

Prepared by OISP, 09 Aug 01

**Demographic Summary
Summer 2001**

College Business Admin

Summer 2001		Undergraduate		Masters		PhD		Professional		GRAND Total	
		#	% chg	#	% chg	#	% chg	#	% chg	#	% chg
Head Count	Total	2070	-13.7%	386	7.8%	68	-12.8%			2524	-11.0%
Gender	Male	922	-19.1%	226	18.3%	40	-16.7%			1188	-13.9%
	Female	1148	-8.8%	160	-4.2%	28	-6.7%			1336	-8.2%
Ethnic Origin	White	1797	-10.8%	272	5.0%	31	-20.5%			2100	-9.2%
	Black	31	-35.4%	5	66.7%	3	-40.0%			39	-30.4%
	Hispanic	131	-27.6%	12	-52.0%	4	-20.0%			147	-30.3%
	Asian	52	-21.2%	7	75.0%	0	-100.0%			59	-16.9%
	American Indian	5	-44.4%	0	-100.0%	2	0.0%			7	-41.7%
	International	25	-43.2%	86	38.7%	27	8.0%			138	5.3%
	Unknown/Other	29	-19.4%	4	0.0%	1	0.0%			34	-17.1%
	TAMU Age Categories	<18	1	100.0%							1
	18-21	1115	-9.6%	3	200.0%					1118	-9.4%
	22-25	894	-18.1%	228	0.9%	2	0.0%			1124	-14.8%
	26-30	41	-8.9%	113	41.2%	19	-5.0%			173	19.3%
	31-39	13	-38.1%	36	-18.2%	31	-6.1%			80	-18.4%
	40+	6	-33.3%	6	-14.3%	16	-30.4%			28	-28.2%
Enrollment Status	1st Time in College	11	10.0%							11	10.0%
	1st Time PB										
	1st Time Graduate			136	38.8%					136	38.8%
	1st Time Transfer	15	-11.8%							15	-11.8%
	Re Admitted	19	-9.5%	1	100.0%					20	-4.8%
	Continuing	2025	-13.9%	249	-4.2%	68	-12.8%			2342	-12.9%
Tuition Status	Resident Tuition	1982	-13.5%	259	0.8%	22	-26.7%			2263	-12.3%
	Non-Resident Tuition	54	-26.0%	41	57.7%	12	-14.3%			107	-5.3%
	Tuition Exemption/Waiver	34	0.0%	86	14.7%	34	0.0%			154	7.7%
Residency Status	Texas Resident	1984	-13.4%	259	0.8%	24	-25.0%			2267	-12.2%
	Non-TX, US Resident	61	-1.6%	41	5.1%	17	-19.0%			119	-2.5%
	Non-TX, Non-US Resident	25	-44.4%	86	38.7%	27	8.0%			138	4.5%
SCH Categories	< 6 SCH	544	-10.8%	116	16.0%	25	-3.8%			685	-6.9%
	6-8 SCH	769	-15.8%	142	4.4%	43	-10.4%			954	-13.0%
	9-11 SCH	415	-4.8%	79	8.2%	0	-100.0%			494	-3.7%
	12-14 SCH	317	-22.7%	47	4.4%					364	-20.0%
	15-17 SCH	24	4.3%	1	-66.7%					25	-3.8%
	>17 SCH	1	-85.7%	1	0.0%					2	-75.0%
	Ft/Pt: TAMU Status	Less Than Half Time	122	100.0%	9	100.0%	21	100.0%			152
	Half-Time	568	100.0%	32	100.0%	2	100.0%			602	100.0%
	Full-Time	1380	100.0%	345	100.0%	45	100.0%			1770	100.0%

Prepared by OISP, 09 Aug 01

**Demographic Summary
Summer 2001**

College Education

Summer 2001		Undergraduate		Masters		PhD		Professional		GRAND Total	
		#	% chg	#	% chg	#	% chg	#	% chg	#	% chg
Head Count	Total	1363	11.1%	423	16.5%	471	2.4%			2257	10.1%
Gender	Male	254	9.0%	99	5.3%	171	1.2%			524	5.6%
	Female	1109	11.6%	324	20.4%	300	3.1%			1733	11.5%
Ethnic Origin	White	1187	12.8%	312	17.3%	304	-3.8%			1803	10.3%
	Black	38	31.0%	23	-17.9%	56	5.7%			117	6.4%
	Hispanic	106	-7.0%	47	23.7%	65	12.1%			218	3.8%
	Asian	6	-33.3%	7	40.0%	2	-60.0%			15	-21.1%
	American Indian	6	-25.0%	3	0.0%	3	50.0%			12	-7.7%
	International	3	100.0%	24	60.0%	31	63.2%			58	70.6%
	Unknown/Other	17	13.3%	7	-12.5%	10	42.9%			34	13.3%
	TAMU Age Categories	<18									
	18-21	630	25.7%	0	-100.0%					630	25.5%
	22-25	667	0.3%	124	30.5%	10	0.0%			801	4.0%
	26-30	42	0.0%	96	4.3%	79	-6.0%			217	-0.5%
	31-39	17	21.4%	79	23.4%	146	6.6%			242	12.6%
	40+	7	40.0%	124	11.7%	236	3.1%			367	6.4%
Enrollment Status	1st Time in College	1	0.0%							1	0.0%
	1st Time PB	2	100.0%							2	100.0%
	1st Time Graduate			58	5.5%	9	-35.7%			67	-2.9%
	1st Time Transfer	56	30.2%							56	30.2%
	Re Admitted	13	8.3%	1	100.0%	1	100.0%			15	25.0%
	Continuing	1291	10.2%	364	18.2%	461	3.4%			2116	9.9%
Tuition Status	Resident Tuition	1336	11.0%	347	13.8%	392	3.2%			2075	9.8%
	Non-Resident Tuition	16	14.3%	38	2.7%	23	4.5%			77	5.5%
	Tuition Exemption/Waiver	11	22.2%	38	81.0%	56	-3.4%			105	19.3%
Residency Status	Texas Resident	1336	10.9%	348	13.7%	392	2.9%			2076	9.7%
	Non-TX, US Resident	24	14.3%	51	21.4%	48	-20.0%			123	0.0%
	Non-TX, Non-US Resident	3	200.0%	24	60.0%	31	63.2%			58	65.7%
SCH Categories	< 6 SCH	346	24.0%	137	26.9%	227	5.1%			710	17.7%
	6-8 SCH	475	3.3%	178	35.9%	133	-5.7%			786	7.4%
	9-11 SCH	231	4.1%	80	-4.8%	83	12.2%			394	3.7%
	12-14 SCH	273	11.0%	27	-22.9%	21	-16.0%			321	4.9%
	15-17 SCH	30	87.5%	1	-66.7%	7	133.3%			38	72.7%
	>17 SCH	8	100.0%	0	-100.0%	0	-100.0%			8	14.3%
	Ft/Pt: TAMU Status	Less Than Half Time	14	100.0%	14	100.0%	131	100.0%			159
	Half-Time	370	100.0%	11	100.0%	37	100.0%			418	100.0%
	Full-Time	979	100.0%	398	100.0%	303	100.0%			1680	100.0%

Prepared by OISP, 09 Aug 01

**Demographic Summary
Summer 2001**

College Engineering

Summer 2001		Undergraduate		Masters		PhD		Professional		GRAND Total	
		#	% chg	#	% chg	#	% chg	#	% chg	#	% chg
Head Count	Total	2783	1.1%	792	1.8%	543	4.0%			4118	1.6%
Gender	Male	2199	1.7%	648	4.5%	472	5.1%			3319	2.7%
	Female	584	-1.2%	144	-8.9%	71	-2.7%			799	-2.8%
Ethnic Origin	White	1992	2.3%	147	-16.0%	77	-28.7%			2216	-0.6%
	Black	80	-15.8%	5	150.0%	6	20.0%			91	-10.8%
	Hispanic	277	-8.9%	15	-37.5%	6	-14.3%			298	-11.0%
	Asian	234	7.8%	14	-26.3%	4	-50.0%			252	3.3%
	American Indian	12	20.0%							12	20.0%
	International	146	4.3%	610	9.5%	449	14.2%			1205	10.6%
	Unknown/Other	42	5.0%	1	0.0%	1	0.0%			44	4.8%
	TAMU Age Categories	<18	4	100.0%							4
	18-21	1302	-1.4%	1	-50.0%					1303	-1.5%
	22-25	1287	4.4%	458	8.3%	32	18.5%			1777	5.6%
	26-30	119	-6.3%	246	-3.9%	245	-1.2%			610	-3.3%
	31-39	53	-8.6%	79	-7.1%	235	8.8%			367	2.2%
	40+	18	50.0%	8	-33.3%	31	0.0%			57	3.6%
Enrollment Status	1st Time in College	106	-4.5%							106	-4.5%
	1st Time PB	3	200.0%							3	200.0%
	1st Time Graduate			34	0.0%	7	-46.2%			41	-12.8%
	1st Time Transfer	73	5.8%							73	5.8%
	Re Admitted	20	-20.0%				100.0%			21	-16.0%
	Continuing	2581	1.3%	758	1.9%	535	5.1%			3874	1.9%
Tuition Status	Resident Tuition	2508	2.0%	132	-14.8%	49	-25.8%			2689	0.4%
	Non-Resident Tuition	166	-11.2%	191	-4.0%	96	-5.9%			453	-7.2%
	Tuition Exemption/Waiver	109	0.9%	469	10.6%	398	12.4%			976	10.2%
Residency Status	Texas Resident	2513	2.2%	132	-14.8%	50	-25.4%			2695	0.5%
	Non-TX, US Resident	122	-17.0%	50	-23.1%	43	-29.5%			215	-21.2%
	Non-TX, Non-US Resident	148	1.4%	610	9.3%	450	14.2%			1208	10.0%
SCH Categories	< 6 SCH	913	-9.6%	230	-5.0%	105	-0.9%			1248	-8.1%
	6-8 SCH	1205	4.8%	522	2.8%	422	6.6%			2149	4.6%
	9-11 SCH	507	8.3%	39	69.6%	13	-31.6%			559	9.6%
	12-14 SCH	154	31.6%	1	-75.0%	1	0.0%			156	27.9%
	15-17 SCH	4	-50.0%	0	-100.0%					4	-55.6%
	>17 SCH					2	100.0%			2	100.0%
Ft/Pt: TAMU Status	Less Than Half Time	190	100.0%	130	100.0%	78	100.0%			398	100.0%
	Half-Time	914	100.0%	57	100.0%	14	100.0%			985	100.0%
	Full-Time	1679	100.0%	605	100.0%	451	100.0%			2735	100.0%

Prepared by OISP, 09 Aug 01

**Demographic Summary
Summer 2001**

College Geosciences

Summer 2001		Undergraduate		Masters		PhD		Professional		GRAND Total	
		#	% chg	#	% chg	#	% chg	#	% chg	#	% chg
Head Count	Total	164	-8.4%	128	18.5%	74	-7.5%			366	-0.3%
Gender	Male	98	4.3%	80	14.3%	61	-3.2%			239	5.3%
	Female	66	-22.4%	48	26.3%	13	-23.5%			127	-9.3%
Ethnic Origin	White	138	-9.8%	92	16.5%	24	-22.6%			254	-3.4%
	Black	3	100.0%							3	100.0%
	Hispanic	13	-23.5%	1	-66.7%	0	-100.0%			14	-33.3%
	Asian	4	100.0%	2	-33.3%	1	100.0%			7	40.0%
	American Indian	2	100.0%	1	100.0%					3	100.0%
	International	2	-60.0%	28	55.6%	49	2.1%			79	11.3%
	Unknown/Other	2	0.0%	4	-20.0%					6	-14.3%
TAMU Age Categories	<18										
	18-21	49	-23.4%							49	-23.4%
	22-25	89	-4.3%	51	21.4%	0	-100.0%			140	2.2%
	26-30	18	20.0%	54	14.9%	24	-17.2%			96	5.5%
	31-39	7	40.0%	18	12.5%	40	2.6%			65	8.3%
	40+	1	-50.0%	5	66.7%	10	0.0%			16	6.7%
Enrollment Status	1st Time in College										
	1st Time PB	1	100.0%							1	100.0%
	1st Time Graduate			3	0.0%	0	-100.0%			3	-40.0%
	1st Time Transfer	2	-60.0%							2	-60.0%
	Re Admitted	0	-100.0%							0	-100.0%
	Continuing	161	-6.4%	125	19.0%	74	-5.1%			360	1.4%
Tuition Status	Resident Tuition	148	-6.9%	39	-11.4%	8	-20.0%			195	-8.5%
	Non-Resident Tuition	9	-10.0%	20	81.8%	21	16.7%			50	28.2%
	Tuition Exemption/Waiver	7	-30.0%	69	30.2%	45	-13.5%			121	5.2%
Residency Status	Texas Resident	149	-6.3%	39	-11.4%	8	-27.3%			196	-8.4%
	Non-TX, US Resident	13	-13.3%	61	32.6%	17	-19.0%			91	11.0%
	Non-TX, Non-US Resident	2	-60.0%	28	55.6%	49	2.1%			79	11.3%
SCH Categories	< 6 SCH	44	-4.3%	36	9.1%	21	0.0%			101	1.0%
	6-8 SCH	75	-9.6%	89	20.3%	50	-12.3%			214	0.0%
	9-11 SCH	22	-35.3%	3	100.0%	2	0.0%			27	-25.0%
	12-14 SCH	18	20.0%	0	-100.0%	1	100.0%			19	18.8%
	15-17 SCH	5	400.0%							5	400.0%
	>17 SCH										
Ft/Pt: TAMU Status	Less Than Half Time	14	100.0%	23	100.0%	17	100.0%			54	100.0%
	Half-Time	32	100.0%	1	100.0%	3	100.0%			36	100.0%
	Full-Time	118	100.0%	104	100.0%	54	100.0%			276	100.0%

Prepared by OISP, 09 Aug 01

**Demographic Summary
Summer 2001**

College G. Bush School of Govt

Summer 2001		Undergraduate		Masters		PhD		Professional		GRAND Total	
		#	% chg	#	% chg	#	% chg	#	% chg	#	% chg
Head Count	Total			44	37.5%					44	37.5%
Gender	Male			25	38.9%					25	38.9%
	Female			19	35.7%					19	35.7%
Ethnic Origin	White			38	46.2%					38	46.2%
	Black			1	0.0%					1	0.0%
	Hispanic			4	33.3%					4	33.3%
	Asian			0	-100.0%					0	-100.0%
	American Indian										
	International			1	0.0%					1	0.0%
	Unknown/Other										
TAMU Age Categories	<18										
	18-21										
	22-25			26	18.2%					26	18.2%
	26-30			11	37.5%					11	37.5%
	31-39			1	100.0%					1	100.0%
	40+			6	200.0%					6	200.0%
Enrollment Status	1st Time in College										
	1st Time PB										
	1st Time Graduate			2	-50.0%					2	-50.0%
	1st Time Transfer										
	Re Admitted										
Tuition Status	Continuing			42	50.0%					42	50.0%
	Resident Tuition			30	50.0%					30	50.0%
	Non-Resident Tuition			1	100.0%					1	100.0%
	Tuition Exemption/Waiver			13	8.3%					13	8.3%
Residency Status	Texas Resident			30	50.0%					30	50.0%
	Non-TX, US Resident			13	18.2%					13	18.2%
	Non-TX, Non-US Resident			1	0.0%					1	0.0%
SCH Categories	< 6 SCH			17	325.0%					17	325.0%
	6-8 SCH			25	-10.7%					25	-10.7%
	9-11 SCH			1	100.0%					1	100.0%
	12-14 SCH			1	100.0%					1	100.0%
	15-17 SCH										
	>17 SCH										
Ft/Pt: TAMU Status	Less Than Half Time										
	Half-Time			1	100.0%					1	100.0%
	Full-Time			43	100.0%					43	100.0%

Prepared by OISP, 09 Aug 01

**Demographic Summary
Summer 2001**

College Liberal Arts

Summer 2001		Undergraduate		Masters		PhD		Professional		GRAND Total	
		#	% chg	#	% chg	#	% chg	#	% chg	#	% chg
Head Count	Total	2527	10.0%	142	1.4%	173	-8.9%			2842	8.1%
Gender	Male	974	12.3%	63	-6.0%	100	-6.5%			1137	9.2%
	Female	1553	8.5%	79	8.2%	73	-12.0%			1705	7.4%
Ethnic Origin	White	2042	11.0%	98	5.4%	115	-17.3%			2255	8.8%
	Black	66	-9.6%	2	-60.0%	2	100.0%			70	-11.4%
	Hispanic	284	0.0%	12	33.3%	14	27.3%			310	2.0%
	Asian	69	50.0%	5	0.0%	6	100.0%			80	48.1%
	American Indian	17	41.7%	1	0.0%	1	0.0%			19	35.7%
	International	9	-50.0%	21	-4.5%	31	-6.1%			61	-16.4%
	Unknown/Other	40	60.0%	3	-40.0%	4	100.0%			47	46.9%
TAMU Age Categories	<18										
	18-21	1233	18.4%	0	-100.0%					1233	18.3%
	22-25	1190	5.1%	63	37.0%	7	-30.0%			1260	6.1%
	26-30	67	-18.3%	40	-20.0%	75	-14.8%			182	-17.3%
	31-39	25	-16.7%	25	-13.8%	60	1.7%			110	-6.8%
	40+	12	-7.7%	14	0.0%	31	-6.1%			57	-5.0%
Enrollment Status	1st Time in College	8	33.3%							8	33.3%
	1st Time PB	1	100.0%							1	100.0%
	1st Time Graduate			1	-75.0%	2	-50.0%			3	-62.5%
	1st Time Transfer	47	-11.3%							47	-11.3%
	Re Admitted	42	5.0%							42	5.0%
	Continuing	2429	10.5%	141	3.7%	171	-8.1%			2741	8.7%
Tuition Status	Resident Tuition	2423	10.2%	74	2.8%	71	-16.5%			2568	9.0%
	Non-Resident Tuition	55	0.0%	17	-5.6%	24	71.4%			96	10.3%
	Tuition Exemption/Waiver	49	11.4%	51	2.0%	78	-14.3%			178	-3.8%
Residency Status	Texas Resident	2426	10.3%	74	2.8%	71	-17.4%			2571	9.0%
	Non-TX, US Resident	92	16.5%	47	2.2%	71	0.0%			210	7.1%
	Non-TX, Non-US Resident	9	-52.6%	21	-4.5%	31	-6.1%			61	-17.6%
SCH Categories	< 6 SCH	520	3.8%	67	0.0%	82	-19.6%			669	-0.1%
	6-8 SCH	1069	11.5%	62	-1.6%	86	3.6%			1217	10.1%
	9-11 SCH	497	21.2%	11	83.3%	3	-25.0%			511	21.7%
	12-14 SCH	405	6.9%	2	-50.0%	2	100.0%			409	6.5%
	15-17 SCH	28	-31.7%							28	-31.7%
	>17 SCH	8	0.0%							8	0.0%
Ft/Pt: TAMU Status	Less Than Half Time	49	100.0%	28	100.0%	36	100.0%			113	100.0%
	Half-Time	635	100.0%	8	100.0%	16	100.0%			659	100.0%
	Full-Time	1843	100.0%	106	100.0%	121	100.0%			2070	100.0%

Prepared by OISP, 09 Aug 01

**Demographic Summary
Summer 2001**

College Science

Summer 2001		Undergraduate		Masters		PhD		Professional		GRAND Total	
		#	% chg	#	% chg	#	% chg	#	% chg	#	% chg
Head Count	Total	542	5.2%	207	-13.0%	299	2.0%			1048	0.2%
Gender	Male	232	2.7%	132	-3.6%	202	-4.3%			566	-1.4%
	Female	310	7.3%	75	-25.7%	97	18.3%			482	2.1%
Ethnic Origin	White	401	6.4%	103	-23.7%	110	-5.2%			614	-2.2%
	Black	24	-7.7%	6	0.0%	3	-25.0%			33	-8.3%
	Hispanic	56	-3.4%	6	20.0%	9	80.0%			71	4.4%
	Asian	38	15.2%	7	-30.0%	6	50.0%			51	8.5%
	American Indian	1	0.0%	0	-100.0%	2	0.0%			3	-25.0%
	International	10	66.7%	83	6.4%	167	4.4%			260	6.6%
	Unknown/Other	12	-14.3%	2	-33.3%	2	0.0%			16	-15.8%
TAMU Age Categories	<18										
	18-21	316	8.6%	3	50.0%					319	8.9%
	22-25	205	3.0%	88	-17.0%	51	18.6%			344	-1.1%
	26-30	17	30.8%	58	-7.9%	157	-0.6%			232	-0.9%
	31-39	3	-57.1%	39	56.0%	81	0.0%			123	8.8%
	40+	1	-80.0%	19	-54.8%	10	-9.1%			30	-48.3%
Enrollment Status	1st Time in College	4	33.3%							4	33.3%
	1st Time PB	3	100.0%							3	100.0%
	1st Time Graduate			16	166.7%	3	-50.0%			19	58.3%
	1st Time Transfer	7	-36.4%							7	-36.4%
	Re Admitted	8	33.3%			1	100.0%			9	50.0%
	Continuing	520	5.1%	191	-17.7%	295	2.8%			1006	-0.8%
Tuition Status	Resident Tuition	498	9.2%	60	-27.7%	50	0.0%			608	3.2%
	Non-Resident Tuition	24	-22.6%	31	3.3%	27	35.0%			82	1.2%
	Tuition Exemption/Waiver	20	-28.6%	116	-7.2%	222	-0.4%			358	-4.8%
Residency Status	Texas Resident	500	9.4%	60	-27.7%	52	4.0%			612	3.7%
	Non-TX, US Resident	33	-35.3%	64	-16.9%	80	-3.6%			177	-16.1%
	Non-TX, Non-US Resident	9	28.6%	83	6.4%	167	4.4%			259	5.7%
SCH Categories	< 6 SCH	179	-9.6%	49	28.9%	44	-33.3%			272	-9.9%
	6-8 SCH	237	11.8%	155	-19.7%	248	12.2%			640	2.2%
	9-11 SCH	85	10.4%	2	-60.0%	6	20.0%			93	6.9%
	12-14 SCH	34	36.0%	1	-50.0%	1	0.0%			36	28.6%
	15-17 SCH	7	133.3%							7	133.3%
	>17 SCH										
Ft/Pt: TAMU Status	Less Than Half Time	45	100.0%	14	100.0%	20	100.0%			79	100.0%
	Half-Time	165	100.0%	2	100.0%	1	100.0%			168	100.0%
	Full-Time	332	100.0%	191	100.0%	278	100.0%			801	100.0%

Prepared by OISP, 09 Aug 01

**Demographic Summary
Summer 2001**

College Veterinary Medicine

Summer 2001		Undergraduate		Masters		PhD		Professional		GRAND Total	
		#	% chg	#	% chg	#	% chg	#	% chg	#	% chg
Head Count	Total	711	8.1%	40	-9.1%	76	-5.0%	134	3.1%	961	5.4%
Gender	Male	241	13.1%	21	0.0%	40	-2.4%	42	0.0%	344	8.5%
	Female	470	5.6%	19	-17.4%	36	-7.7%	92	4.5%	617	3.7%
Ethnic Origin	White	573	11.0%	30	-11.8%	42	-8.7%	121	1.7%	766	7.1%
	Black	17	-39.3%	1	100.0%	1	0.0%			19	-34.5%
	Hispanic	64	-8.6%	3	50.0%	2	-50.0%	5	-16.7%	74	-9.8%
	Asian	35	16.7%	0	-100.0%	3	0.0%	5	25.0%	43	13.2%
	American Indian	5	-16.7%					2	100.0%	7	0.0%
	International	2	0.0%	6	-14.3%	27	8.0%			35	2.9%
	Unknown/Other	15	150.0%			1	0.0%	1	100.0%	17	142.9%
TAMU Age Categories	<18	0	-100.0%							0	-100.0%
	18-21	421	9.1%							421	9.1%
	22-25	264	7.3%	17	6.3%	5	66.7%	65	25.0%	351	10.7%
	26-30	18	20.0%	16	-5.9%	31	-8.8%	52	-11.9%	117	-6.4%
	31-39	5	-16.7%	6	-33.3%	28	-9.7%	16	0.0%	55	-11.3%
	40+	3	0.0%	1	-50.0%	12	0.0%	1	-66.7%	17	-15.0%
Enrollment Status	1st Time in College	6	-25.0%							6	-25.0%
	1st Time PB	1	0.0%							1	0.0%
	1st Time Graduate			5	25.0%	0	-100.0%			5	-16.7%
	1st Time Transfer	7	250.0%							7	250.0%
	Re Admitted	2	-75.0%							2	-75.0%
Tuition Status	Continuing	695	8.8%	35	-12.5%	76	-2.6%	134	3.1%	940	6.0%
	Resident Tuition	688	8.2%	29	11.5%	31	0.0%	126	1.6%	874	7.0%
	Non-Resident Tuition	11	22.2%	2	0.0%	5	-44.4%	4	100.0%	22	10.0%
	Tuition Exemption/Waiver	12	-7.7%	9	-43.8%	40	0.0%	4	-33.3%	65	-13.3%
Residency Status	Texas Resident	688	8.2%	29	11.5%	31	0.0%	126	1.6%	874	7.0%
	Non-TX, US Resident	21	10.5%	5	-54.5%	18	-25.0%	8	33.3%	52	-13.3%
	Non-TX, Non-US Resident	2	-33.3%	6	-14.3%	27	8.0%			35	0.0%
SCH Categories	< 6 SCH	282	16.0%	17	-22.7%	19	-5.0%	5	66.7%	323	12.2%
	6-8 SCH	262	-5.1%	23	15.0%	55	-5.2%	129	1.6%	469	-2.5%
	9-11 SCH	124	22.8%			1	-50.0%			125	21.4%
	12-14 SCH	39	8.3%	0	-100.0%	1	100.0%			40	5.3%
	15-17 SCH	2	0.0%							2	0.0%
	>17 SCH	2	100.0%							2	100.0%
Ft/Pt: TAMU Status	Less Than Half Time	80	100.0%	7	100.0%	11	100.0%			98	100.0%
	Half-Time	230	100.0%	6	100.0%	5	100.0%	9	100.0%	250	100.0%
	Full-Time	401	100.0%	27	100.0%	60	100.0%	125	100.0%	613	100.0%

Prepared by OISP, 09 Aug 01

**Demographic Summary
Summer 2001**

College Distance Education

Summer 2001		Undergraduate		Masters		PhD		Professional		GRAND Total	
		#	% chg	#	% chg	#	% chg	#	% chg	#	% chg
Head Count	Total			0	-100.0%					0	-100.0%
Gender	Male			0	-100.0%					0	-100.0%
	Female			0	-100.0%					0	-100.0%
Ethnic Origin	White			0	-100.0%					0	-100.0%
	Black										
	Hispanic										
	Asian										
	American Indian										
	International										
	Unknown/Other			0	-100.0%					0	-100.0%
	TAMU Age Categories	<18									
	18-21										
	22-25			0	-100.0%					0	-100.0%
	26-30			0	-100.0%					0	-100.0%
	31-39										
	40+										
Enrollment Status	1st Time in College										
	1st Time PB										
	1st Time Graduate										
	1st Time Transfer										
	Re Admitted										
Tuition Status	Continuing			0	-100.0%					0	-100.0%
	Resident Tuition			0	-100.0%					0	-100.0%
	Non-Resident Tuition										
	Tuition Exemption/Waiver			0	-100.0%					0	-100.0%
Residency Status	Texas Resident			0	-100.0%					0	-100.0%
	Non-TX, US Resident			0	-100.0%					0	-100.0%
	Non-TX, Non-US Resident										
SCH Categories	< 6 SCH			0	-100.0%					0	-100.0%
	6-8 SCH										
	9-11 SCH										
	12-14 SCH										
	15-17 SCH										
	>17 SCH										
Ft/Pt: TAMU Status	Less Than Half Time										
	Half-Time										
	Full-Time										

Prepared by OISP, 09 Aug 01

**Demographic Summary
Summer 2001**

College General Studies

Summer 2001		Undergraduate		Masters		PhD		Professional		GRAND Total	
		#	% chg	#	% chg	#	% chg	#	% chg	#	% chg
Head Count	Total	510	3.7%							510	3.7%
Gender	Male	281	6.4%							281	6.4%
	Female	229	0.4%							229	0.4%
Ethnic Origin	White	360	4.0%							360	4.0%
	Black	44	4.8%							44	4.8%
	Hispanic	71	7.6%							71	7.6%
	Asian	18	12.5%							18	12.5%
	American Indian	3	-40.0%							3	-40.0%
	International	1	-80.0%							1	-80.0%
	Unknown/Other	13	8.3%							13	8.3%
	TAMU Age Categories	<18	2	0.0%							2
	18-21	477	1.7%							477	1.7%
	22-25	24	20.0%							24	20.0%
	26-30	4	300.0%							4	300.0%
	31-39	3	100.0%							3	100.0%
	40+										
Enrollment Status	1st Time in College	138	2.2%							138	2.2%
	1st Time PB										
	1st Time Graduate										
	1st Time Transfer	6	-14.3%							6	-14.3%
	Re Admitted										
Tuition Status	Continuing	366	4.6%							366	4.6%
	Resident Tuition	481	3.4%							481	3.4%
	Non-Resident Tuition	22	-4.3%							22	-4.3%
	Tuition Exemption/Waiver	7	75.0%							7	75.0%
Residency Status	Texas Resident	485	4.3%							485	4.3%
	Non-TX, US Resident	24	9.1%							24	9.1%
	Non-TX, Non-US Resident	1	-80.0%							1	-80.0%
SCH Categories	< 6 SCH	120	4.3%							120	4.3%
	6-8 SCH	200	1.0%							200	1.0%
	9-11 SCH	48	6.7%							48	6.7%
	12-14 SCH	142	6.0%							142	6.0%
	15-17 SCH										
	>17 SCH										
Ft/Pt: TAMU Status	Less Than Half Time	10	100.0%							10	100.0%
	Half-Time	120	100.0%							120	100.0%
	Full-Time	380	100.0%							380	100.0%

Prepared by OISP, 09 Aug 01

**Demographic Summary
Summer 2001**

College Other

Summer 2001		Undergraduate		Masters		PhD		Professional		GRAND Total	
		#	% chg	#	% chg	#	% chg	#	% chg	#	% chg
Head Count	Total	21	425.0%	19	100.0%					40	900.0%
Gender	Male	8	166.7%	5	100.0%					13	333.3%
	Female	13	1200.0%	14	100.0%					27	2600.0%
Ethnic Origin	White			6	100.0%					6	100.0%
	Black			2	100.0%					2	100.0%
	Hispanic			7	100.0%					7	100.0%
	Asian										
	American Indian										
	International	21	425.0%	2	100.0%					23	475.0%
	Unknown/Other			2	100.0%					2	100.0%
TAMU Age Categories	<18										
	18-21	15	650.0%							15	650.0%
	22-25	6	500.0%	6	100.0%					12	1100.0%
	26-30			6	100.0%					6	100.0%
	31-39	0	-100.0%	5	100.0%					5	400.0%
	40+			2	100.0%					2	100.0%
Enrollment Status	1st Time in College										
	1st Time PB										
	1st Time Graduate										
	1st Time Transfer										
	Re Admitted										
Tuition Status	Continuing	21	425.0%	19	100.0%					40	900.0%
	Resident Tuition			17	100.0%					17	100.0%
	Non-Resident Tuition	21	425.0%							21	425.0%
	Tuition Exemption/Waiver			2	100.0%					2	100.0%
Residency Status	Texas Resident			17	100.0%					17	100.0%
	Non-TX, US Resident										
	Non-TX, Non-US Resident	21	425.0%	2	100.0%					23	475.0%
SCH Categories	< 6 SCH	1	100.0%	14	100.0%					15	100.0%
	6-8 SCH	19	533.3%	4	100.0%					23	666.7%
	9-11 SCH	0	-100.0%	1	100.0%					1	0.0%
	12-14 SCH	1	100.0%							1	100.0%
	15-17 SCH										
	>17 SCH										
Ft/Pt: TAMU Status	Less Than Half Time	1	100.0%							1	100.0%
	Half-Time										
	Full-Time	20	100.0%	19	100.0%					39	100.0%

Prepared by OISP, 09 Aug 01

**Demographic Summary by Classification
Undergraduate Students
Summer 2001**

Summer 2001		U0: UG Non-Degree	U1: Freshmen	U2: Sophomore	U3: Junior	U4: Senior	U5: UG Post Baccalaureate	GRAND Total
Head Count	Total	117	566	1593	4401	6848	66	13591
Gender	Male	50	316	852	2106	3406	38	6768
	Female	67	250	741	2295	3442	28	6823
Ethnic Origin	White	59	400	1281	3661	5505	53	10959
	Black	8	40	53	107	169	2	379
	Hispanic	14	77	145	354	623	5	1218
	Asian	4	21	64	144	261	5	499
	American Indian		5	3	16	42		66
	International	27	12	22	64	130	1	256
	Unknown/Other	5	11	25	55	118		214
TAMU Age Categories	<18		7					7
	18-21	75	552	1478	3055	1546		6706
	22-25	34	7	95	1236	4828	21	6221
	26-30	3		13	74	322	24	436
	31-39	3		4	29	111	14	161
	40+	2		3	7	41	7	60
College	AG & Life Science	10	50	241	805	1276	15	2397
	Architecture	1	7	51	165	278	1	503
	Business Admin	4	32	153	667	1214		2070
	Education	2	14	137	413	789	8	1363
	Engineering	26	163	360	867	1346	21	2783
	Geosciences		3	12	47	97	5	164
	Liberal Arts	9	34	284	938	1260	2	2527
	Science	32	16	67	173	249	5	542
	Veterinary Medicine	3	25	82	255	337	9	711
	General Studies	9	222	206	71	2		510
	Other	21						21
Enrollment Status	1st Time in College		277	2	1			280
	1st Time PB						16	16
	1st Time Transfer		31	162	134	15		342
	Re Admitted		4	11	57	77	1	150
	Continuing	117	254	1418	4209	6756	49	12803
Tuition Status	Resident Tuition	67	526	1507	4185	6468	61	12814
	Non-Resident Tuition	42	26	62	128	207	3	468
	Tuition Exemption/Waiver	8	14	24	88	173	2	309
Residency Status	Texas Resident	69	529	1511	4189	6474	62	12834
	Non-TX, US Resident	21	24	60	147	244	3	499
	Non-TX, Non-US Resident	27	13	22	65	130	1	258
SCH Categories	< 6 SCH	62	183	540	1276	1750	25	3836
	6-8 SCH	46	246	725	1851	2526	29	5423
	9-11 SCH	6	31	211	755	1441	9	2453
	12-14 SCH	3	106	116	488	990	1	1704
	15-17 SCH			1	24	118	1	144
	>17 SCH				7	23	1	31
Ft/Pt: TAMU Status	Less Than Half Time	36	13	56	217	330	9	661
	Half-Time	31	149	595	1346	1713	29	3863
	Full-Time	50	404	942	2838	4805	28	9067

Prepared by OISP, 09 Aug 01

Demographic Summary by Classification
Graduate Students
Summer 2001

	Summer 2001	G6: Non-Degreed PB	G7: Masters	G8: Doctoral	G9: Probationary GR	GRAND Total	
Head Count	Total	278	2507	2119	8	4912	
Gender	Male	107	1494	1355	7	2963	
	Female	171	1013	764	1	1949	
Ethnic Origin	White	187	1299	910	7	2403	
	Black	21	31	74		126	
	Hispanic	31	103	114		248	
	Asian	5	53	36		94	
	American Indian	2	5	8		15	
	International	19	1001	952	1	1973	
	Unknown/Other	13	15	25		53	
	TAMU Age Categories	18-21		8			8
	22-25	40	1337	138	3	1518	
	26-30	57	766	786	1	1610	
	31-39	66	298	785	2	1151	
	40+	115	98	410	2	625	
College	AG & Life Science	18	434	377		829	
	Architecture	6	153	38	1	198	
	Business Admin	4	382	68		454	
	Education	137	285	471	1	894	
	Engineering	19	772	543	1	1335	
	Geosciences	11	116	74	1	202	
	G. Bush School of Govt	21	23			44	
	Liberal Arts	6	136	173		315	
	Science	35	168	299	4	506	
	Veterinary Medicine	2	38	76		116	
	Other	19				19	
	Enrollment Status	1st Time Graduate		300	26	3	329
		Re Admitted		6	3		9
		Continuing	278	2201	2090	5	4574
Tuition Status	Resident Tuition	205	1113	754	3	2075	
	Non-Resident Tuition	48	366	266	3	683	
	Tuition Exemption/Waiver	25	1028	1099	2	2154	
Residency Status	Texas Resident	206	1114	760	3	2083	
	Non-TX, US Resident	53	391	405	4	853	
	Non-TX, Non-US Resident	19	1002	954	1	1976	
SCH Categories	< 6 SCH	146	766	628	2	1542	
	6-8 SCH	124	1402	1332	5	2863	
	9-11 SCH	7	239	117		363	
	12-14 SCH	1	95	29	1	126	
	15-17 SCH		4	11		15	
	>17 SCH		1	2		3	
Ft/Pt: TAMU Status	Less Than Half Time	14	308	379		701	
	Half-Time	13	160	89		262	
	Full-Time	251	2039	1651	8	3949	

Prepared by OISP, 09 Aug 01

**Demographic Summary by Classification
Professional Students
Summer 2001**

Summer 2001		V1: 1st Year Veterinary	V2: 2nd Year Veterinary	V4: 4th Year Veterinary	GRAND Total
Head Count	Total	5	4	125	134
Gender	Male	1	2	39	42
	Female	4	2	86	92
Ethnic Origin	White	5	4	112	121
	Hispanic			5	5
	Asian			5	5
	American Indian			2	2
	Unknown/Other			1	1
TAMU Age Categories	22-25	2	4	59	65
	26-30	2		50	52
	31-39	1		15	16
	40+			1	1
College	Veterinary Medicine	5	4	125	134
Enrollment Status	Continuing	5	4	125	134
Tuition Status	Resident Tuition	5	4	117	126
	Non-Resident Tuition			4	4
	Tuition Exemption/Waiver			4	4
Residency Status	Texas Resident	5	4	117	126
	Non-TX, US Resident			8	8
SCH Categories	< 6 SCH	1	4		5
	6-8 SCH	4		125	129
Ft/Pt: TAMU Status	Half-Time	5	4		9
	Full-Time			125	125

Prepared by OISP, 09 Aug 01

Residency Status by Tuition Status by College
Summer 2001

Summer 2001		Resident Tuition		Non-Resident Tuition		Tuition Exemption/Waiver		Total	
		#	% chg	#	% chg	#	% chg	#	% chg
AG & Life Science	Texas Resident	2644	5.1%	3	0.0%	1	0.0%	2648	5.1%
	Non-TX, US Resident			89	9.9%	213	-6.2%	302	-1.9%
	Non-TX, Non-US Resident			75	-13.8%	201	19.6%	276	8.2%
	Subtotal	2644	5.1%	167	-2.3%	415	4.8%	3226	4.7%
Architecture	Texas Resident	571	-3.9%	1	100.0%			572	-3.7%
	Non-TX, US Resident			18	-25.0%	16	-40.7%	34	-33.3%
	Non-TX, Non-US Resident			38	-13.6%	57	58.3%	95	18.8%
	Subtotal	571	-3.9%	57	-16.2%	73	15.9%	701	-3.3%
Business Admin	Texas Resident	2263	-12.3%	3	50.0%	1	100.0%	2267	-12.2%
	Non-TX, US Resident			45	-11.8%	74	4.2%	119	-2.5%
	Non-TX, Non-US Resident			59	-1.7%	79	9.7%	138	4.5%
	Subtotal	2263	-12.3%	107	-5.3%	154	7.7%	2524	-11.0%
Education	Texas Resident	2075	9.8%	1	0.0%	0	-100.0%	2076	9.7%
	Non-TX, US Resident			57	-5.0%	66	4.8%	123	0.0%
	Non-TX, Non-US Resident			19	58.3%	39	69.6%	58	65.7%
	Subtotal	2075	9.8%	77	-5.5%	105	19.3%	2257	10.1%
Engineering	Texas Resident	2689	0.4%	5	150.0%	1	0.0%	2695	0.5%
	Non-TX, US Resident			65	-29.3%	150	-17.1%	215	-21.2%
	Non-TX, Non-US Resident			383	-2.8%	825	17.2%	1208	10.0%
	Subtotal	2689	0.4%	453	-7.2%	976	10.2%	4118	1.6%
Geosciences	Texas Resident	195	-8.5%	1	0.0%			196	-8.4%
	Non-TX, US Resident			19	11.8%	72	10.8%	91	11.0%
	Non-TX, Non-US Resident			30	42.9%	49	-2.0%	79	11.3%
	Subtotal	195	-8.5%	50	28.2%	121	5.2%	366	-0.3%
G. Bush School of Govt	Texas Resident	30	50.0%					30	50.0%
	Non-TX, US Resident			1	100.0%	12	9.1%	13	18.2%
	Non-TX, Non-US Resident					1	0.0%	1	0.0%
	Subtotal	30	50.0%	1	100.0%	13	8.3%	44	37.5%
Liberal Arts	Texas Resident	2568	9.0%	2	0.0%	1	100.0%	2571	9.0%
	Non-TX, US Resident			75	41.5%	135	-5.6%	210	7.1%
	Non-TX, Non-US Resident			19	-40.6%	42	0.0%	61	-17.6%
	Subtotal	2568	9.0%	96	10.3%	178	-3.8%	2842	8.1%
Science	Texas Resident	608	3.2%	1	100.0%	3	200.0%	612	3.7%
	Non-TX, US Resident			51	-13.6%	126	-17.1%	177	-16.1%
	Non-TX, Non-US Resident			30	36.4%	229	2.7%	259	5.7%
	Subtotal	608	3.2%	82	1.2%	358	-4.8%	1048	0.2%
Veterinary Medicine	Texas Resident	874	7.0%					874	7.0%
	Non-TX, US Resident			15	36.4%	37	-24.5%	52	-13.3%
	Non-TX, Non-US Resident			7	-22.2%	28	7.7%	35	0.0%
	Subtotal	874	7.0%	22	10.0%	65	-13.3%	961	5.4%
Distance Education	Texas Resident	0	-100.0%					0	-100.0%
	Non-TX, US Resident					0	-100.0%	0	-100.0%
	Subtotal	0	-100.0%	0	-100.0%	0	-100.0%	0	-100.0%
General Studies	Texas Resident	481	3.4%	3	100.0%	1	100.0%	485	4.3%
	Non-TX, US Resident			18	0.0%	6	50.0%	24	9.1%
	Non-TX, Non-US Resident			1	-80.0%			1	-80.0%
	Subtotal	481	3.4%	22	-4.3%	7	75.0%	510	3.7%
Other	Texas Resident	17	100.0%					17	100.0%
	Non-TX, Non-US Resident			21	425.0%	2	100.0%	23	475.0%
	Subtotal	17	100.0%	21	425.0%	2	100.0%	40	900.0%
Total	Texas Resident	15015	2.0%	20	81.8%	8	60.0%	15043	2.1%
	Non-TX, US Resident			453	-2.8%	907	-8.8%	1360	-6.8%
	Non-TX, Non-US Resident			682	-1.2%	1552	15.4%	2234	9.8%
Total	15015	2.0%	1155	-1.0%	2467	5.2%	18637	2.2%	

Prepared by OISP, 09 Aug 01

SCH Summaries by College for Summer 2001

		LD SCH	UD SCH	MS SCH	PhD SCH	Total SCH	Excess UD SCH	SCH Excess PhD	SCH Non-Funded Courses	Funded SCH
AG & Life Science	AGEC	408	1,316	97	153	1,974	0	16	0	1,958
	AGED	131	1,877	195	98	2,301	0	4	0	2,297
	AGEN	270	84	73	27	454	0	0	0	454
	ANSC	391	750	410	188	1,739	0	7	0	1,732
	BCBP	128	1,157	131	390	1,806	0	12	0	1,794
	ENTO	5	20	67	118	210	0	1	0	209
	FRSC	0	47	7	25	79	0	1	0	78
	HRSC	60	309	120	90	579	0	0	0	579
	PLPH	0	0	0	6	6	0	0	0	6
	PLPM	1	145	59	101	306	0	14	0	292
	POSC	231	160	63	59	513	0	4	0	509
	RLEM	6	75	91	58	230	0	1	0	229
	RPTS	138	512	36	20	706	0	1	0	705
	SCSC	148	573	145	255	1,121	0	12	0	1,109
	WFSC	24	283	192	201	700	0	3	0	697
	Total - AG	1,941	7,308	1,686	1,789	12,724	0	76	0	12,648
Architecture	ARCH	1,839	1,223	321	61	3,444	0	1	0	3,443
	COSC	348	776	40	0	1,164	0	0	0	1,164
	LAUP	6	175	233	101	515	0	1	0	514
		Total - AR	2,193	2,174	594	162	5,123	0	2	0
Business Admin	ACCT	1,515	1,342	180	78	3,115	0	24	0	3,091
	CLBA	8	113	0	0	121	0	0	0	121
	FINC	6	2,726	949	36	3,717	0	3	0	3,714
	INFO	606	2,685	297	49	3,637	0	6	0	3,631
	MGMT	1,120	3,301	509	114	5,044	0	23	0	5,021
	MKTG	33	3,682	393	44	4,152	0	11	0	4,141
		Total - BA	3,288	13,849	2,328	321	19,786	0	67	0
Education	EAHR	0	6	556	1,010	1,572	0	29	0	1,543
	EPSY	258	690	610	710	2,268	0	6	0	2,262
	HLKN	3,510	2,256	147	139	6,052	0	15	0	6,037
	TLAC	60	1,886	1,118	443	3,507	0	5	0	3,502
		Total - ED	3,828	4,838	2,431	2,302	13,399	0	55	0
Engineering	AERO	156	113	204	166	639	0	13	0	626
	CHEN	43	632	126	344	1,145	0	26	0	1,119
	CLEN	54	0	0	6	60	0	0	0	60
	CPSC	384	1,123	907	463	2,877	0	26	0	2,851
	CVEN	372	1,050	338	352	2,112	0	15	0	2,097
	ELEN	626	717	437	694	2,474	0	14	0	2,460
	ETID	691	1,110	9	0	1,810	0	0	0	1,810
	INEN	34	387	415	227	1,063	0	11	0	1,052
	MEEN	494	964	623	326	2,407	0	32	0	2,375

SCH Summaries by College for Summer 2001

		LD SCH	UD SCH	MS SCH	PhD SCH	Total SCH	Excess UD SCH	SCH Excess PhD	SCH Non-Funded Courses	Funded SCH
Engineering	NUEN	9	106	98	101	314	0	12	0	302
	PETE	69	2	310	104	485	0	2	0	483
	Total - EN	2,932	6,204	3,467	2,783	15,386	0	151	0	15,235
George Bush	BUSH	0	12	234	0	246	0	0	0	246
	Total - GB	0	12	234	0	246	0	0	0	246
Geosciences	ATMO	185	31	160	63	439	0	1	0	438
	GEOG	108	725	68	18	919	0	1	0	918
	GEPL	292	118	150	102	662	0	14	0	648
	OCNG	159	0	156	131	446	0	15	0	431
	Total - GE	744	874	534	314	2,466	0	31	0	2,435
Liberal Arts	ANTH	852	90	71	41	1,054	0	7	0	1,047
	CAEN	292	0	0	0	292	0	0	0	292
	ECON	1,314	1,474	15	68	2,871	0	6	0	2,865
	ENGL	4,104	2,272	115	157	6,648	0	18	0	6,630
	HIST	2,088	1,246	22	70	3,426	0	5	0	3,421
	JOUR	565	1,171	41	0	1,777	0	0	0	1,777
	MODL	1,698	165	6	0	1,869	0	0	0	1,869
	PHUM	1,572	9	22	3	1,606	0	0	0	1,606
	POLS	2,757	1,481	30	138	4,406	0	5	0	4,401
	PRFM	1,008	9	0	0	1,017	0	0	0	1,017
	PSYC	1,258	1,738	155	169	3,320	0	1	0	3,319
	SCOM	1,708	606	34	60	2,408	0	0	0	2,408
	SOCI	903	778	57	41	1,779	0	1	0	1,778
	Total - LA	20,119	11,039	568	747	32,473	0	43	0	32,430
Science	BIOL	837	963	101	194	2,095	0	19	0	2,076
	CHEM	1,410	352	390	732	2,884	0	21	0	2,863
	MATH	3,500	1,577	325	288	5,690	0	16	0	5,674
	PHYS	1,223	201	285	296	2,005	0	49	0	1,956
	STAT	531	2,121	573	301	3,526	0	2	0	3,524
	Total - SC	7,501	5,214	1,674	1,811	16,200	0	107	0	16,093
Veterinary Medicine	CLVM	19	160	0	0	179	0	0	0	179
	VAPH	1	37	128	115	281	0	0	0	281
	VLAM	3	6	6	0	15	0	0	0	15
	VSAM	0	15	22	3	40	0	0	0	40
	VTPB	25	634	47	152	858	0	0	0	858
	VTPP	9	526	19	146	700	0	0	0	700
	Total - VM	57	1,378	222	416	2,073	0	0	0	2,073
Interdisciplinary Galveston	INTG	0	0	57	22	79	0	6	0	73
Total - IG	0	0	57	22	79	0	6	0	73	
Total Texas A&M	Total	42,603	52,890	13,795	10,667	119,955	0	538	0	119,417

WSCH Summaries by College for Summer 2001

		LD WSCH	UD WSCH	MS WSCH	PhD WSCH	Total WSCH	LD Teaching Supplement	UD Teaching Supplement	WSCH with Teaching Supplement
AG & Life Science	AGEC	815	3,018	644	2,243	6,720	50	233	7,003
	AGED	247	4,260	1,196	1,524	7,228	12	145	7,384
	AGEN	697	249	599	548	2,092	70	25	2,187
	ANSC	806	2,014	2,771	3,059	8,650	65	154	8,869
	BCBP	196	3,471	939	7,292	11,898	6	110	12,013
	ENTO	8	60	480	2,257	2,805	1	6	2,812
	FRSC	0	119	46	393	559	0	12	571
	HRSC	123	786	813	1,640	3,362	0	12	3,373
	PLPH	0	0	0	116	116	0	0	116
	PLPM	2	435	423	1,678	2,538	0	43	2,581
	POSC	474	364	425	930	2,192	0	0	2,192
	RLEM	12	191	604	933	1,740	1	19	1,760
	RPTS	211	1,300	239	311	2,062	21	123	2,206
	SCSC	303	1,458	969	4,066	6,796	6	91	6,894
	WFSC	45	752	1,275	3,241	5,313	4	70	5,387
	Total - AG	3,938	18,478	11,424	30,229	64,070	236	1,042	65,348
Architecture	ARCH	5,158	4,016	2,547	1,284	13,005	327	353	13,685
	COSC	803	1,800	184	0	2,787	48	91	2,926
	LAUP	17	606	1,911	2,140	4,673	2	61	4,736
	Total - AR	5,978	6,421	4,641	3,424	20,465	376	505	21,346
Business Admin	ACCT	2,136	2,134	826	751	5,847	94	113	6,055
	CLBA	11	180	0	0	191	0	0	191
	FINC	8	4,334	4,356	459	9,158	0	24	9,181
	INFO	925	5,246	1,626	598	8,396	1	41	8,438
	MGMT	1,579	5,249	2,336	1,266	10,430	0	4	10,434
	MKTG	47	5,854	1,804	459	8,164	3	254	8,420
	Total - BA	4,707	22,997	10,949	3,533	42,186	98	436	42,719
Education	EAHR	0	12	1,800	9,820	11,632	0	1	11,633
	EPSY	331	1,375	2,007	7,740	11,454	32	23	11,508
	HLKN	4,977	6,622	538	1,277	13,414	10	317	13,741
	TLAC	78	3,899	4,143	4,670	12,789	1	44	12,834
	Total - ED	5,385	11,909	8,487	23,508	49,289	42	385	49,717
Engineering	AERO	470	391	1,673	3,274	5,808	37	39	5,884
	CHEN	129	2,187	1,033	6,805	10,155	9	58	10,221
	CLEN	163	0	0	128	291	0	0	291
	CPSC	588	3,583	6,611	8,468	19,250	0	36	19,287
	CVEN	1,065	3,516	2,772	7,212	14,564	81	220	14,866
	ELEN	1,884	2,481	3,583	14,552	22,500	4	119	22,623
	ETID	1,664	2,859	41	0	4,564	27	91	4,681
	INEN	102	1,339	2,905	4,533	8,879	8	68	8,954
	MEEN	1,487	3,335	5,109	6,292	16,223	81	183	16,486

WSCH Summaries by College for Summer 2001

		LD WSCH	UD WSCH	MS WSCH	PhD WSCH	Total WSCH	LD Teaching Supplement	UD Teaching Supplement	WSCH with Teaching Supplement
Engineering	NUEN	15	274	804	1,905	2,997	2	25	3,024
	PETE	208	7	2,542	2,183	4,939	0	0	4,939
	Total - En	7,774	19,972	27,073	55,351	110,169	248	839	111,256
George Bush	BUSH	0	24	922	0	945	0	0	945
	Total - GB	0	24	922	0	945	0	0	945
Geosciences	ATMO	283	93	1,147	1,196	2,719	24	9	2,752
	GEOG	108	1,421	268	205	2,002	11	142	2,154
	GEPL	447	354	1,075	1,698	3,574	34	29	3,637
	OCNG	243	0	1,119	2,238	3,599	20	0	3,620
	Total - GE	1,081	1,868	3,609	5,336	11,894	88	181	12,163
Liberal Arts	ANTH	852	176	280	409	1,718	53	16	1,787
	CAEN	292	0	0	0	292	0	0	292
	ECON	1,314	2,889	59	746	5,009	0	30	5,039
	ENGL	4,122	4,453	453	1,674	10,702	91	99	10,892
	HIST	2,119	2,571	87	783	5,560	198	257	6,015
	JOUR	565	2,295	162	0	3,022	46	179	3,246
	MODL	1,698	323	24	0	2,045	72	32	2,149
	PHUM	1,572	18	87	36	1,712	113	2	1,827
	POLS	2,757	2,903	118	1,601	7,379	97	175	7,651
	PRFM	1,865	28	0	0	1,893	80	3	1,976
	PSYC	1,259	3,410	611	2,023	7,302	22	156	7,479
	SCOM	1,708	1,188	134	722	3,752	8	44	3,804
	SOCI	903	1,525	234	489	3,151	39	90	3,280
	Total - LA	21,026	21,779	2,248	8,483	53,536	819	1,083	55,438
Science	BIOL	1,281	2,889	724	3,376	8,270	48	167	8,484
	CHEM	2,157	1,056	2,796	13,715	19,725	92	106	19,923
	MATH	3,500	3,091	1,280	3,275	11,146	13	185	11,345
	PHYS	1,871	599	2,035	4,765	9,270	143	60	9,473
	STAT	593	5,205	2,258	3,600	11,656	20	0	11,676
	Total - SC	9,402	12,840	9,094	28,730	60,067	316	518	60,901
Veterinary Medicine	CLVM	29	480	0	0	509	3	48	560
	VAPH	2	111	918	2,218	3,249	0	8	3,257
	VLAM	5	18	43	0	66	0	2	68
	VSAM	0	45	158	58	261	0	2	263
	VTPB	72	2,171	337	2,932	5,511	6	177	5,695
	VTPP	19	1,738	136	2,816	4,710	0	103	4,814
	Total - VM	126	4,563	1,592	8,025	14,305	10	342	14,656
Interdisciplinary Galveston	INTG	0	0	395	306	701	0	0	701
	Total - IG	0	0	395	306	701	0	0	701
Total Texas A&M	Total	59,418	120,851	80,433	166,925	427,627	2,234	5,330	435,191

Headcount by College by Ethnic Origin by Gender
Summer 2001

Summer 2001	International		Black		Am. Indian		Asian		Hispanic		White		Other		Total		Total
	M	F	M	F	M	F	M	F	M	F	M	F	M	F	M	F	
AG & Life Science	173	100	51	27	10	3	24	31	103	99	1314		24	19	1699	1527	3226
Architecture	46	49	4	4			10	8	37	18	331	178	6	6	438	263	701
Business Admin	85	53	8	31	6	1	24	35	71	76	978	1122	16	18	1188	1336	2524
Education	12	46	26	91	2	10	4	11	60	158	408	1395	12	22	524	1733	2257
Engineering	1017	188	49	42	12		183	69	223	75	1800	416	35	9	3319	799	4118
Geosciences	58	21	3		2	1	4	3	7	7	161	93	4	2	239	127	366
G. Bush School of Govt	1		1							4	23	15			25	19	44
Liberal Arts	38	23	23	47	5	14	37	43	122	188	889	1366	23	24	1137	1705	2842
Science	167	93	10	23	3		28	23	41	30	312	302	5	11	566	482	1048
Veterinary Medicine	15	20	7	12	2	5	11	32	30	44	274	492	5	12	344	617	961
General Studies	1		23	21	1	2	7	11	43	28	198	162	8	5	281	229	510
Other	8	15	1	1					3	4	1	5		2	13	27	40
GRAND Total	1621	608	206	299	47	36	332	266	740	731	6689	6794	138	130	9773	8864	18637

Prepared by OISP, 09 Aug 01

**Headcount by Level by Ethnic Origin by Gender
Summer 2001**

Summer 2001		Undergraduate		Masters		PhD		Professional		Total	
		#	% chg	#	% chg	#	% chg	#	% chg	#	% chg
Male	White	5369	1.0%	753	-2.8%	527	-9.8%	40	0.0%	6689	-0.4%
	Black	167	-15.7%	22	69.2%	17	-19.0%			206	-11.2%
	Hispanic	630	-7.6%	59	-10.6%	50	19.0%	1	100.0%	740	-6.3%
	Asian	282	3.3%	34	-2.9%	16	0.0%	0	-100.0%	332	2.2%
	American Indian	38	26.7%	3	50.0%	6	20.0%	0	-100.0%	47	23.7%
	International	175	-2.2%	724	14.2%	722	8.1%			1621	9.5%
	Unknown/Other	107	21.6%	13	-7.1%	17	6.3%	1	100.0%	138	16.9%
	Subtotal	6768	0.1%	1608	4.5%	1355	0.2%	42	0.0%	9773	0.8%
Female	White	5590	6.0%	740	4.4%	383	-12.2%	81	2.5%	6794	4.6%
	Black	212	-5.8%	30	-16.7%	57	7.5%			299	-4.8%
	Hispanic	588	-7.4%	75	7.1%	64	6.7%	4	-33.3%	731	-5.2%
	Asian	217	12.4%	24	-7.7%	20	17.6%	5	66.7%	266	11.3%
	American Indian	28	-6.7%	4	-20.0%	2	0.0%	2	100.0%	36	-2.7%
	International	81	-4.7%	297	14.2%	230	19.2%			608	13.0%
	Unknown/Other	107	-6.1%	15	-6.3%	8	60.0%			130	-3.7%
	Subtotal	6823	4.1%	1185	5.6%	764	-0.3%	92	4.5%	8864	3.9%
GRAND Total		13591	2.0%	2793	5.0%	2119	0.0%	134	3.1%	18637	2.2%

Prepared by OISP, 09 Aug 01

**Headcount by Department by Level
Summer 2001**

Summer 2001		Undergraduate		Masters		PhD		Professional		Total		
		#	% chg	#	% chg	#	% chg	#	% chg	#	% chg	
AG & Life Science	AGEC	405	4.9%	45	7.1%	32	-5.9%			482	4.3%	
	AGED	464	4.3%	37	68.2%	30	50.0%			531	9.0%	
	AGEN	131	14.9%	23	-8.0%	8	33.3%			162	11.7%	
	ANSC	373	-16.0%	110	14.6%	46	-4.2%			529	-10.0%	
	BCBP	159	5.3%	27	-27.0%	75	19.0%			261	4.0%	
	CLAG	208	46.5%							208	46.5%	
	ENTO	13	-13.3%	17	-19.0%	24	-4.0%			54	-11.5%	
	FRSC	24	100.0%	2	-50.0%	7	-22.2%			33	32.0%	
	HRSC	63	10.5%	26	-7.1%	15	-16.7%			104	1.0%	
	PLPM	81	5.2%	12	-20.0%	23	4.5%			116	1.8%	
	POSC	56	16.7%	15	-28.6%	11	-8.3%			82	1.2%	
	RLEM	49	40.0%	21	23.5%	16	0.0%			86	26.5%	
	RPTS	160	18.5%	13	62.5%	5	-64.3%			178	13.4%	
	SCSC	59	25.5%	33	-28.3%	43	-4.4%			135	-2.2%	
	WFSC	152	0.0%	71	20.3%	42	-14.3%			265	1.9%	
	Subtotal	2397	6.1%	452	2.5%	377	-1.0%			3226	4.7%	
Architecture	ARCH	292	-1.0%	107	16.3%	17	30.8%			416	4.0%	
	COSC	183	-12.9%	20	0.0%					203	-11.7%	
	LAUP	28	-3.4%	33	-26.7%	21	0.0%			82	-13.7%	
		Subtotal	503	-5.8%	160	1.9%	38	11.8%			701	-3.3%
Business Admin	ACCT	380	-14.6%	79	-8.1%	16	-11.1%			475	-13.5%	
	CLBA	326	-29.0%	103	27.2%					429	-20.6%	
	FINC	331	-6.5%	111	4.7%	6	-14.3%			448	-4.1%	
	INFO	317	-19.5%	59	37.2%	13	-18.8%			389	-14.1%	
	MGMT	215	-20.7%	7	-75.9%	24	-7.7%			246	-24.5%	
	MKTG	501	5.3%	27	107.7%	9	-18.2%			537	7.4%	
		Subtotal	2070	-13.7%	386	7.8%	68	-12.8%			2524	-11.0%
	Education	CLED	2	-60.0%							2	-60.0%
EAHR		4	100.0%	93	100.0%	225	100.0%			322	100.0%	
EDAD				0	-100.0%	0	-100.0%			0	-100.0%	
EDCI		0	-100.0%	0	-100.0%	0	-100.0%			0	-100.0%	
EHRD		0	-100.0%	0	-100.0%	0	-100.0%			0	-100.0%	
EPSY				113	98.2%	122	4.3%			235	35.1%	
HLKN		633	8.8%	37	-15.9%	30	-11.8%			700	6.1%	
TLAC		724	100.0%	180	100.0%	94	100.0%			998	100.0%	
	Subtotal	1363	11.1%	423	16.5%	471	2.4%			2257	10.1%	

Prepared by OISP, 09 Aug 01

**Headcount by Department by Level
Summer 2001**

Summer 2001		Undergraduate		Masters		PhD		Professional		Total	
		#	% chg	#	% chg	#	% chg	#	% chg	#	% chg
Engineering	AERO	138	6.2%	45	45.2%	32	-3.0%			215	10.8%
	CHEN	228	-16.2%	29	0.0%	62	10.7%			319	-10.6%
	CLEN	47	74.1%	7	0.0%	12	-33.3%			66	26.9%
	CPSC	422	-6.4%	123	5.1%	69	6.2%			614	-3.0%
	CVEN	350	11.8%	99	-8.3%	72	-13.3%			521	3.4%
	ELEN	376	2.5%	119	-26.5%	141	4.4%			636	-4.2%
	ETID	532	9.5%							532	9.5%
	INEN	209	-2.3%	121	31.5%	44	33.3%			374	10.3%
	MEEN	400	-5.2%	155	20.2%	68	13.3%			623	2.0%
	NUEN	46	21.1%	26	-21.2%	15	15.4%			87	3.6%
	PETE	35	6.1%	68	-2.9%	28	7.7%			131	1.6%
	Subtotal	2783	1.1%	792	1.8%	543	4.0%			4118	1.6%
Geosciences	ATMO	39	-4.9%	35	2.9%	12	0.0%			86	-1.1%
	GEOG	76	-8.4%	11	-31.3%	8	33.3%			95	-9.5%
	GEOL	0	-100.0%							0	-100.0%
	GEPL	49	-5.8%	44	63.0%	28	-12.5%			121	9.0%
	OCNG			38	22.6%	26	-13.3%			64	4.9%
		Subtotal	164	-8.4%	128	18.5%	74	-7.5%			366
G. Bush School of Govt	BUSH			44	37.5%					44	37.5%
		Subtotal		44	37.5%					44	37.5%
Liberal Arts	ANTH	47	23.7%	30	50.0%	11	37.5%			88	33.3%
	CLLA	100	4.2%							100	4.2%
	ECON	258	13.7%	6	-45.5%	18	-30.8%			282	6.8%
	ENGL	226	-2.6%	26	30.0%	37	-21.3%			289	-3.3%
	HIST	205	13.9%	6	-57.1%	15	25.0%			226	9.7%
	JOUR	356	11.2%	14	16.7%					370	11.4%
	MODL	40	5.3%	3	50.0%					43	7.5%
	PHUM	29	31.8%	6	0.0%					35	25.0%
	POLS	355	26.3%	5	0.0%	27	-20.6%			387	20.9%
	PRFM	7	-56.3%							7	-56.3%
	PSYC	525	11.2%	24	-17.2%	41	0.0%			590	8.9%
	SCOM	263	10.5%	10	42.9%	12	50.0%			285	12.6%
	SOCI	116	-15.9%	12	-14.3%	12	-14.3%			140	-15.7%
		Subtotal	2527	10.0%	142	1.4%	173	-8.9%			2842
Science	BIOL	365	6.7%	24	-27.3%	40	-23.1%			429	0.5%
	CHEM	73	10.6%	69	-14.8%	125	8.7%			267	1.9%
	MATH	74	-11.9%	39	34.5%	43	26.5%			156	6.1%
	PHYS	30	30.4%	49	-38.0%	59	-6.3%			138	-16.4%
	STAT			26	62.5%	32	10.3%			58	28.9%
		Subtotal	542	5.2%	207	-13.0%	299	2.0%			1048

**Headcount by Department by Level
Summer 2001**

Summer 2001		Undergraduate		Masters		PhD		Professional		Total	
		#	% chg	#	% chg	#	% chg	#	% chg	#	% chg
Veterinary Medicine	CLVM	711	8.1%	0	-100.0%			134	3.1%	845	5.8%
	VAPH			8	0.0%	22	-12.0%			30	-9.1%
	VLAM			5	400.0%					5	400.0%
	VSAM			3	50.0%					3	50.0%
	VTPB			16	23.1%	29	-6.5%			45	2.3%
	VTPP			8	-11.1%	25	4.2%			33	0.0%
	Subtotal	711	8.1%	40	-9.1%	76	-5.0%	134	3.1%	961	5.4%
Distance Education	EDCI			0	-100.0%					0	-100.0%
	INEN			0	-100.0%					0	-100.0%
	Subtotal			0	-100.0%					0	-100.0%
General Studies	GEST	510	3.7%							510	3.7%
	Subtotal	510	3.7%							510	3.7%
Other	SABX	21	425.0%							21	425.0%
	SRPH			19	100.0%					19	100.0%
	Subtotal	21	425.0%	19	100.0%					40	900.0%
Total		13591	2.0%	2793	5.0%	2119	0.0%	134	3.1%	18637	2.2%

Prepared by OISP, 09 Aug 01

Headcount by Department by Level by Entry Status
Summer 2001

Summer 2001		Undergraduate					Masters			PhD			Professional	Total
		1st Time in College	1st Time PB	1st Time Transfer	Re Admitted	Continuing	1st Time Graduate	Re Admitted	Continuing	1st Time Graduate	Re Admitted	Continuing	Continuing	
AG & Life Science	AGEC	1		25	6	373	1	1	43			32		482
	AGED	1	1	29	5	428	9		28	1		29		531
	AGEN	1		5	1	124	3	1	19			8		162
	ANSC	1		9	4	359	13		97			46		529
	BCBP	1	1	2	1	154	4		23			75		261
	CLAG		1	10	17	180								208
	ENTO					13	2		15			24		54
	FRSC			4		20			2			7		33
	HRSC			2		61	1		25			15		104
	PLPM		1	1		79			12			23		116
	POSC	1		8	3	44			15			11		82
	RLEM			5	1	43			21			16		86
	RPTS			10	3	147		1	12			5		178
	SCSC			7		52			33	1		42		135
	WFSC		1	6	2	143	2	1	68	3		39		265
		Subtotal	6	5	123	43	2220	35	4	413	5		372	
Architecture	ARCH			3		289	9		98			17		416
	COSC			2	3	178	1		19					203
	LAUP			1		27	3		30			21		82
		Subtotal			6	3	494	13		147			38	
Business Admin	ACCT			4		376	53		26			16		475
	CLBA	11		7	4	304			103					429
	FINC				6	325	51	1	59			6		448
	INFO			1	3	313	22		37			13		389
	MGMT			2	2	211	1		6			24		246
	MKTG			1	4	496	9		18			9		537
		Subtotal	11		15	19	2025	136	1	249			68	
Education	CLED					2								2
	EAHR			3		1	10		83	2	1	222		322
	EPSY						13		100			122		235
	HLKN	1		23	5	604	5		32	1		29		700
	TLAC		2	30	8	684	30	1	149	6		88		998
	Subtotal	1	2	56	13	1291	58	1	364	9	1	461		2257
Engineering	AERO	18		4	1	115			45	1		31		215
	CHEN	7		3		218			29	1		61		319
	CLEN	14				33			7			12		66
	CPSC	18	1	1	1	401	6		117	1		68		614
	CVEN	8		15		327	8		91	1		71		521
	ELEN	17	2	18	3	336	2		117	1	1	139		636
	ETID			12	11	509								532
	INEN	10		10		189	6		115	1		43		374
	MEEN	12		8	3	377	6		149	1		67		623
	NUEN	1		1		44	1		25			15		87
	PETE	1		1	1	32	5		63			28		131
		Subtotal	106	3	73	20	2581	34		758	7	1	535	
Geosciences	ATMO		1	1		37	2		33			12		86
	GEOG			1		75			11			8		95
	GEPL					49	1		43			28		121
	OCNG								38			26		64
		Subtotal		1	2		161	3		125			74	

Headcount by Department by Level by Entry Status
Summer 2001

Summer 2001		Undergraduate					Masters			PhD			Professional	Total
		1st Time in College	1st Time PB	1st Time Transfer	Re Admitted	Continuing	1st Time Graduate	Re Admitted	Continuing	1st Time Graduate	Re Admitted	Continuing	Continuing	
G. Bush School of Govt	BUSH						2		42					44
	Subtotal						2		42					44
Liberal Arts	ANTH				1	46			30			11		88
	CLLA	1		3	1	95								100
	ECON			6	4	248	1		5			18		282
	ENGL			4	9	213			26			37		289
	HIST			2	3	200			6			15		226
	JOUR	1		5	4	346			14					370
	MODL			2		38			3					43
	PHUM				1	28			6					35
	POLS	2		3	8	342			5			27		387
	PRFM					7								7
	PSYC	1	1	13	7	503			24			41		590
	SCOM	3		6	3	251			10	1		11		285
	SOCI			3	1	112			12	1		11		140
	Subtotal	8	1	47	42	2429	1		141	2		171		2842
Science	BIOL	3	2	6	3	351	1		23			40		429
	CHEM	1	1		2	69	4		65			125		267
	MATH				3	71	3		36	2	1	40		156
	PHYS			1		29	2		47	1		58		138
	STAT						6		20			32		58
	Subtotal	4	3	7	8	520	16		191	3	1	295		1048
Veterinary Medicine	CLVM	6	1	7	2	695							134	845
	VAPH						1		7			22		30
	VLAM						1		4					5
	VSAM						1		2					3
	VTPB						1		15			29		45
	VTPP						1		7			25		33
	Subtotal	6	1	7	2	695	5		35			76	134	961
General Studies	GEST	138		6		366								510
	Subtotal	138		6		366								510
Other	SABX					21								21
	SRPH								19					19
Subtotal					21			19						40
University	Total	280	16	342	150	12803	303	6	2484	26	3	2090	134	18637

Prepared by OISP, 09 Aug 01

Headcount by Department by Ethnic Origin
Summer 2001

Summer 2001		White		Black		Hispanic		Asian		American Indian		International		Unknown/Other		Total	
		#	% chg	#	% chg	#	% chg	#	% chg	#	% chg	#	% chg	#	% chg	#	% chg
AG & Life Science	AGEC	397	7.3%	1	-90.9%	17	-39.3%	5	25.0%	2	100.0%	50	19.0%	10	66.7%	482	4.3%
	AGED	476	12.3%	19	-34.5%	23	-8.0%	5	150.0%	1	-50.0%	2	100.0%	5	0.0%	531	9.0%
	AGEN	124	6.9%	3	200.0%	17	54.5%	3	50.0%	1	100.0%	13	-7.1%	1	0.0%	162	11.7%
	ANSC	438	-11.2%	5	0.0%	35	-14.6%	13	18.2%	1	-50.0%	34	13.3%	3	-50.0%	529	-10.0%
	BCBP	172	1.2%	7	40.0%	20	0.0%	14	7.7%	1	0.0%	41	32.3%	6	-45.5%	261	4.0%
	CLAG	153	57.7%	29	45.0%	19	-9.5%	1	-66.7%	1	100.0%	3	200.0%	2	100.0%	208	46.5%
	ENTO	37	-9.8%			4	-33.3%	4	0.0%			9	-10.0%			54	-11.5%
	FRSC	24	71.4%									8	-27.3%	1	100.0%	33	32.0%
	HRSC	80	0.0%			3	0.0%	1	0.0%			18	28.6%	2	-60.0%	104	1.0%
	PLPM	69	-8.0%	9	200.0%	15	36.4%	0	-100.0%	1	100.0%	20	0.0%	2	0.0%	116	1.8%
	POSC	57	5.6%	0	-100.0%	14	40.0%	0	-100.0%	1	100.0%	9	-18.2%	1	0.0%	82	1.2%
	RLEM	71	22.4%			4	33.3%	3	200.0%	2	100.0%	6	20.0%	0	-100.0%	86	26.5%
	RPTS	157	18.0%	3	0.0%	7	16.7%	0	-100.0%	1	0.0%	7	-12.5%	3	50.0%	178	13.4%
	SCSC	90	-5.3%			4	0.0%					38	8.6%	3	-25.0%	135	-2.2%
	WFSC	217	0.5%	2	100.0%	20	66.7%	6	100.0%	1	0.0%	15	-28.6%	4	-33.3%	265	1.9%
Subtotal	2562	5.2%	78	-2.5%	202	0.5%	55	1.9%	13	62.5%	273	7.9%	43	-14.0%	3226	4.7%	
Architecture	ARCH	291	0.0%	5	-37.5%	32	-13.5%	16	14.3%	3	50.0%	62	44.2%	7	40.0%	416	4.0%
	COSC	163	-14.2%	1	-50.0%	19	0.0%	2	100.0%	1	100.0%	13	8.3%	4	-33.3%	203	-11.7%
	LAUP	55	-15.4%	2	100.0%	4	0.0%					20	-16.7%	1	0.0%	82	-13.7%
	Subtotal	509	-6.8%	8	-27.3%	55	-8.3%	18	20.0%	4	100.0%	95	20.3%	12	0.0%	701	-3.3%
Business Admin	ACCT	411	-10.8%	8	-20.0%	20	-52.4%	10	66.7%	3	0.0%	15	-25.0%	8	14.3%	475	-13.5%
	CLBA	334	-24.3%	8	-11.1%	27	-20.6%	13	-18.8%	1	-50.0%	42	31.3%	4	-33.3%	429	-20.6%
	FINC	382	-3.3%	5	-28.6%	26	-21.2%	8	0.0%	0	-100.0%	25	66.7%	2	-75.0%	448	-4.1%
	INFO	304	-9.3%	10	-23.1%	22	-33.3%	18	-37.9%	0	-100.0%	28	-12.5%	7	-12.5%	389	-14.1%
	MGMT	195	-22.3%	2	-60.0%	21	-41.7%	5	-37.5%	2	100.0%	16	-15.8%	5	-16.7%	246	-24.5%
	MKTG	474	10.2%	6	-50.0%	31	-6.1%	5	25.0%	1	-50.0%	12	-7.7%	8	33.3%	537	7.4%
	Subtotal	2100	-9.2%	39	-30.4%	147	-30.4%	59	-16.9%	7	-41.7%	138	5.3%	34	-17.1%	2524	-11.0%
	Education	CLED	1	-75.0%	1	100.0%	0	-100.0%									2
EHR		234	100.0%	28	100.0%	33	100.0%	2	100.0%	2	100.0%	17	100.0%	6	100.0%	322	100.0%
EDAD		0	-100.0%	0	-100.0%	0	-100.0%	0	-100.0%	0	-100.0%	0	-100.0%	0	-100.0%	0	-100.0%
EDCI		0	-100.0%	0	-100.0%	0	-100.0%	0	-100.0%	0	-100.0%	0	-100.0%	0	-100.0%	0	-100.0%
EHRD		0	-100.0%	0	-100.0%	0	-100.0%	0	-100.0%	0	-100.0%	0	-100.0%	0	-100.0%	0	-100.0%
EPSY		160	34.5%	9	-10.0%	37	15.6%	2	-33.3%	2	0.0%	19	216.7%	6	200.0%	235	35.1%
HLKN		585	8.5%	28	21.7%	60	-17.8%	6	-25.0%	1	-80.0%	9	200.0%	11	22.2%	700	6.1%
TLAC		823	100.0%	51	100.0%	88	100.0%	5	100.0%	7	100.0%	13	100.0%	11	100.0%	998	100.0%
Subtotal		1803	10.3%	117	6.4%	218	3.8%	15	-21.1%	12	-7.7%	58	70.6%	34	13.3%	2257	10.1%
Engineering		AERO	131	11.0%	0	-100.0%	19	0.0%	4	0.0%	0	-100.0%	59	28.3%	2	-33.3%	215
	CHEN	166	-17.0%	5	-44.4%	19	-36.7%	34	9.7%	1	0.0%	85	11.8%	9	-10.0%	319	-10.6%
	CLEN	30	-3.2%	7	40.0%	16	100.0%	4	100.0%			8	33.3%	1	100.0%	66	26.9%
	CPSC	314	-12.3%	14	75.0%	32	0.0%	63	-7.4%	1	100.0%	184	15.7%	6	-25.0%	614	-3.0%
	CVEN	323	6.6%	14	55.6%	41	-24.1%	12	50.0%	1	-66.7%	122	-3.2%	8	700.0%	521	3.4%
	ELEN	249	6.9%	13	-23.5%	38	-13.6%	56	-6.7%	5	400.0%	273	-10.8%	2	-33.3%	636	-4.2%
	ETID	400	14.3%	24	-22.6%	62	12.7%	24	-7.7%	4	100.0%	14	7.7%	4	-55.6%	532	9.5%
	INEN	156	-2.5%	4	-69.2%	22	-18.5%	25	31.6%			163	37.0%	4	300.0%	374	10.3%
	MEEN	375	-4.1%	7	0.0%	32	-34.7%	25	13.6%	0	-100.0%	178	31.9%	6	0.0%	623	2.0%
	NUEN	42	-8.7%	3	200.0%	11	0.0%	3	0.0%			26	18.2%	2	100.0%	87	3.6%
	PETE	30	-25.0%			6	0.0%	2	100.0%			93	13.4%			131	1.6%
	Subtotal	2216	-0.6%	91	-10.8%	298	-11.0%	252	3.3%	12	20.0%	1205	10.6%	44	4.8%	4118	1.6%
	Geosciences	ATMO	66	0.0%			1	-66.7%	1	0.0%			15	0.0%	3	50.0%	86
GEOG		81	-10.0%	3	100.0%	6	-50.0%	2	0.0%	1	100.0%	2	100.0%			95	-9.5%
GEOI		0	-100.0%			0	-100.0%									0	-100.0%
GEPL		71	-1.4%			6	100.0%	3	200.0%	2	100.0%	37	12.1%	2	0.0%	121	9.0%
OCNG		36	9.1%			1	-50.0%					25	13.6%	1	-66.7%	64	4.9%
Subtotal	254	-3.4%	3	100.0%	14	-33.3%	7	40.0%	3	100.0%	79	11.3%	6	-14.3%	366	-0.3%	
G. Bush School of Govt	BUSH	38	46.2%	1	0.0%	4	33.3%	0	-100.0%			1	0.0%			44	37.5%
	Subtotal	38	46.2%	1	0.0%	4	33.3%	0	-100.0%			1	0.0%			44	37.5%

Headcount by Department by Ethnic Origin
Summer 2001

Summer 2001		White		Black		Hispanic		Asian		American Indian		International		Unknown/Other		Total		
		#	% chg	#	% chg	#	% chg	#	% chg	#	% chg	#	% chg	#	% chg	#	% chg	
Liberal Arts	ANTH	69	27.8%			10	66.7%	2	-33.3%			5	66.7%	2	100.0%	88	33.3%	
	CLLA	72	24.1%	3	0.0%	21	-16.0%	3	-40.0%			0	-100.0%	1	-50.0%	100	4.2%	
	ECON	220	8.9%	4	0.0%	20	-4.8%	12	71.4%		1	0.0%	17	-37.0%	8	300.0%	282	6.8%
	ENGL	238	-0.8%	3	-40.0%	31	-13.9%	3	-25.0%		1	100.0%	11	0.0%	2	-33.3%	289	-3.3%
	HIST	184	7.6%	4	33.3%	26	0.0%	2	100.0%		4	300.0%		6	50.0%	226	9.7%	
	JOUR	295	9.3%	13	0.0%	39	14.7%	10	66.7%		4	33.3%	6	50.0%	3	50.0%	370	11.4%
	MODL	26	30.0%	1	100.0%	11	-38.9%	2	100.0%			1	100.0%	2	100.0%	43	7.5%	
	PHUM	29	31.8%			0	-100.0%	5	150.0%					1	0.0%	35	25.0%	
	POLS	322	19.7%	8	0.0%	32	23.1%	7	133.3%		3	200.0%	9	0.0%	6	50.0%	387	20.9%
	PRFM	3	-66.7%	1	0.0%	3	-50.0%									7	-56.3%	
	PSYC	461	9.2%	18	-10.0%	73	12.3%	23	35.3%		3	-25.0%	4	-33.3%	8	0.0%	590	8.9%
	SCOM	234	8.8%	10	0.0%	27	50.0%	4	100.0%		2	-33.3%	1	0.0%	7	75.0%	285	12.6%
	SOCI	102	-15.0%	5	-58.3%	17	-15.0%	7	133.3%		1	0.0%	7	-22.2%	1	0.0%	140	-15.7%
	Subtotal	2255	8.8%	70	-11.4%	310	2.0%	80	48.1%	19	35.7%	61	-16.4%	47	46.9%	2842	8.1%	
	Science	BIOL	298	4.2%	18	-25.0%	44	0.0%	34	36.0%		1	-50.0%	25	-26.5%	9	-25.0%	429
CHEM		142	-5.3%	9	80.0%	14	7.7%	10	-23.1%		1	0.0%	86	11.7%	5	66.7%	267	1.9%
MATH		95	6.7%	1	-75.0%	8	0.0%	3	-50.0%		1	100.0%	47	23.7%	1	-50.0%	156	6.1%
PHYS		64	-29.7%	4	33.3%	3	0.0%	3	50.0%		0	-100.0%	63	0.0%	1	-50.0%	138	-16.4%
STAT		15	25.0%	1	100.0%	2	100.0%	1	0.0%				39	21.9%			58	28.9%
Subtotal		614	-2.2%	33	-8.3%	71	4.4%	51	8.5%	3	-25.0%	260	6.6%	16	-15.8%	1048	0.2%	
Veterinary Medicine	CLVM	694	8.1%	17	-39.3%	69	-10.4%	40	14.3%		7	0.0%	2	-50.0%	16	166.7%	845	5.8%
	VAPH	21	-16.0%			1	-50.0%	1	0.0%			7	40.0%			30	-9.1%	
	VLAM	5	400.0%													5	400.0%	
	VSAM	3	50.0%													3	50.0%	
	VTPB	26	4.0%	1	0.0%	4	300.0%	1	0.0%			12	-20.0%	1	0.0%	45	2.3%	
	VTPP	17	-15.0%	1	100.0%	0	-100.0%	1	0.0%			14	40.0%			33	0.0%	
	Subtotal	766	7.1%	19	-34.5%	74	-9.8%	43	13.2%	7	0.0%	35	2.9%	17	142.9%	961	5.4%	
Distance Education	EDCI														0	-100.0%	0	-100.0%
	INEN	0	-100.0%												0	-100.0%	0	-100.0%
	Subtotal	0	-100.0%												0	-100.0%	0	-100.0%
General Studies	GEST	360	4.0%	44	4.8%	71	7.6%	18	12.5%		3	-40.0%	1	-80.0%	13	8.3%	510	3.7%
	Subtotal	360	4.0%	44	4.8%	71	7.6%	18	12.5%	3	-40.0%	1	-80.0%	13	8.3%	510	3.7%	
Other	SABX											21	425.0%			21	425.0%	
	SRPH	6	100.0%	2	100.0%	7	100.0%					2	100.0%	2	100.0%	19	100.0%	
	Subtotal	6	100.0%	2	100.0%	7	100.0%					23	475.0%	2	100.0%	40	900.0%	
Total	13483	2.1%	505	-7.5%	1471	-5.8%	598	6.0%	83	10.7%	2229	10.4%	268	5.9%	18637	2.2%		

Prepared by OISP, 09 Aug 01

Headcount by Department by Ethnic Origin by Gender
Summer 2001

Summer 2001		White		Black		Hispanic		Asian		American Indian		International		Unknown/Other		Total		Total
		M	F	M	F	M	F	M	F	M	F	M	F	M	F	M	F	
AG & Life Science	AGEC	228	169	1		12	5	2	3	2		37	13	5	5	287	195	482
	AGED	240	236	14	5	15	8	3	2		1	2	3	2	277	254	531	
	AGEN	102	22	1	2	10	7	2	1	1		8	5	1		125	37	162
	ANSC	139	299	2	3	8	27	3	10		1	17	17	3	169	360	529	
	BCBP	75	97	2	5	9	11	7	7		1	25	16	4	2	122	139	261
	CLAG	70	83	21	8	7	12		1	1		1	2	1	101	107	208	
	ENTO	21	16			2	2	2	2			3	6		28	26	54	
	FRSC	19	5									6	2	1	26	7	33	
	HRSC	23	57			1	2	1				13	5	1	39	65	104	
	PLPM	42	27	6	3	9	6			1		11	9	1	70	46	116	
	POSC	36	21			13	1			1		3	6	1	54	28	82	
	RLEM	52	19			2	2	2	1	2		5	1		63	23	86	
	RPTS	70	87	3		4	3			1		5	2	1	84	94	178	
	SCSC	74	16			3	1					28	10	3	108	27	135	
	WFSC	123	94	1	1	8	12	2	4	1		9	6	2	146	119	265	
	Subtotal	1314	1248	51	27	103	99	24	31	10	3	173	100	24	19	1699	1527	3226
	Architecture	ARCH	150	141	3	2	21	11	8	8	3		27	35	1	6	213	203
COSC		150	13	1		14	5	2		1		9	4	4		181	22	203
LAUP		31	24		2	2	2					10	10	1		44	38	82
Subtotal		331	178	4	4	37	18	10	8	4		46	49	6	6	438	263	701
Business Admin	ACCT	159	252		8	5	15	3	7	2	1	7	8	4	4	180	295	475
	CLBA	187	147	4	4	14	13	5	8	1		35	7	4		250	179	429
	FINC	225	157	3	2	18	8	3	5			8	17	2	2	257	191	448
	INFO	171	133	1	9	11	11	9	9			19	9	3	4	214	175	389
	MGMT	101	94		2	14	7	2	3	2	2	10	6	3	2	132	114	246
	MKTG	135	339		6	9	22	2	3	1		6	6	2	6	155	382	537
	Subtotal	978	1122	8	31	71	76	24	35	6	1	85	53	16	18	1188	1336	2524
Education	CLED		1		1												2	2
	EAHR	104	130	9	19	12	21		2	2		4	13	4	2	135	187	322
	EPSY	34	126		9	7	30		2		2	2	17	6	6	43	192	235
	HLKN	217	368	10	18	30	30	2	4		1	6	3	6	5	271	429	700
	TLAC	53	770	7	44	11	77	2	3		7		13	2	9	75	923	998
	Subtotal	408	1395	26	91	60	158	4	11	2	10	12	46	12	22	524	1733	2257
Engineering	AERO	96	35			11	8	2	2			54	5	2		165	50	215
	CHEN	108	58	2	3	10	9	17	17	1		69	16	7	2	214	105	319
	CLEN	18	12	2	5	11	5	1	3			7	1	1		40	26	66
	CPSC	268	46	6	8	25	7	50	13	1		129	55	4	2	483	131	614
	CVEN	266	57	9	5	30	11	9	3	1		102	20	6	2	423	98	521
	ELEN	218	31	8	5	33	5	45	11	5		240	33	2		551	85	636
	ETID	340	60	14	10	51	11	21	3		4	10	4	4		444	88	532
	INEN	98	58	2	2	14	8	14	11			136	27	1	3	265	109	374
	MEEN	325	50	5	2	28	4	21	4			170	8	6		555	68	623
	NUEN	36	6	1	2	6	5	1	2			17	9	2		63	24	87
	PETE	27	3			4	2	2				83	10			116	15	131
	Subtotal	1800	416	49	42	223	75	183	69	12	10	1017	188	35	9	3319	799	4118
	Geosciences	ATMO	42	24				1		1			11	4	3		56	30
GEOG		55	26	3		4	2	1	1	1		2			66	29	95	
GEPL		42	29			3	3	2	1	1	1	30	7	2		78	43	121
OCNG		22	14			1	1					15	10	1		39	25	64
Subtotal		161	93	3		7	7	4	3	2	1	58	21	4	2	239	127	366
G. Bush School of Govt	BUSH	23	15	1			4					1				25	19	44
	Subtotal	23	15	1			4					1				25	19	44

Prepared by OISP, 09 Aug 01

Headcount by Department by Ethnic Origin by Gender
Summer 2001

Summer 2001		White		Black		Hispanic		Asian		American Indian		International		Unknown/Other		Total		Total
		M	F	M	F	M	F	M	F	M	F	M	F	M	F	M	F	
Liberal Arts	ANTH	25	44			5	5		2			2	3	1	1	33	55	88
	CLLA	23	49	1	2	9	12	2	1					1	1	35	65	100
	ECON	168	52	2	2	12	8	9	3	1		14	3	6	2	212	70	282
	ENGL	63	175	1	2	12	19	1	2		1	5	6	1	1	83	206	289
	HIST	116	68	2	2	16	10	1	1	2	2			2	4	139	87	226
	JOUR	80	215	2	11	15	24	4	6		4	2	4	1	2	104	266	370
	MODL	5	21		1	3	8	2				1			2	11	32	43
	PHUM	18	11					4	1							23	12	35
	POLS	194	128	3	5	16	16	3	4	1	2	8	1	5	1	230	157	387
	PRFM	3		1		1	2									5	2	7
	PSYC	109	352	5	13	16	57	4	19	1	2	2	2	3	5	140	450	590
	SCOM	55	179	6	4	10	17	1	3		2	1		3	4	76	209	285
	SOCI	30	72		5	7	10	6	1			3	4		1	46	94	140
		Subtotal	889	1366	23	47	122	188	37	43	5	14	38	23	24	1137	1705	2842
Science	BIOL	120	178	4	14	22	22	19	15	1		11	14	2	7	179	250	429
	CHEM	86	56	3	6	9	5	5	5	1		52	34	3	2	159	108	267
	MATH	39	56		1	5	3	2	1	1		33	14		1	80	76	156
	PHYS	55	9	3	1	3		2	1			54	9		1	117	21	138
	STAT	12	3		1	2		1				17	22			31	27	58
		Subtotal	312	302	10	23	41	30	28	23	3		167	93	5	11	566	482
Veterinary Medicine	CLVM	235	459	6	11	26	43	10	30	2	5			4	12	283	562	845
	VAPH	9	12			1		1				4	3			15	15	30
	VLAM	4	1													4	1	5
	VSAM		3														3	3
	VTPB	14	12	1		3	1		1			4	8	1		23	22	45
	VTPP	12	5		1				1			7	7			19	14	33
		Subtotal	274	492	7	12	30	44	11	32	2	5	15	20	5	12	344	617
General Studies	GEST	198	162	23	21	43	28	7	11	1	2	1		8	5	281	229	510
		Subtotal	198	162	23	21	43	28	7	11	1	2	1		8	5	281	229
Other	SABX											8	13			8	13	21
	SRPH	1	5	1	1	3	4						2	2	5	14	19	
		Subtotal	1	5	1	1	3	4					8	15	2	13	27	40
GRAND Total		6689	6794	206	299	740	731	332	266	47	36	1621	608	138	130	9773	8864	18637

Prepared by OISP, 09 Aug 01

**Headcount by Major by Level
Summer 2001**

Summer 2001		Undergraduate		Masters		PhD		Professional		#	
		#	% chg	#	% chg	#	% chg	#	% chg		
AG & Life Science	ADEV	396	-0.5%	3	0.0%					399	-0.5%
	AGBL	46	-42.5%							46	-42.5%
	AGBU	149	9.6%	21	23.5%					170	11.1%
	AGEC	210	23.5%	24	0.0%	32	-5.9%			266	16.7%
	AGED			34	78.9%	30	50.0%			64	64.1%
	AGEN	38	15.2%	22	-4.3%	7	16.7%			67	8.1%
	AGJR	37	-7.5%							37	-7.5%
	AGLS	169	67.3%							169	67.3%
	AGRO	54	22.7%	7	-41.7%	8	-11.1%			69	6.2%
	AGSC	68	44.7%							68	44.7%
	AGSM	76	11.8%	1	-50.0%					77	10.0%
	ANBR					1	0.0%			1	0.0%
	ANSC	233	-20.2%	47	51.6%	14	-26.3%			294	-14.0%
	BESC	81	5.2%							81	5.2%
	BICH	71	2.9%	23	-30.3%	65	22.6%			159	2.6%
	BSEN	17	30.8%							17	30.8%
	DASC	5	-37.5%							5	-37.5%
	ENTO	13	-13.3%	17	-15.0%	22	-12.0%			52	-13.3%
	FLOR	0	-100.0%							0	-100.0%
	FORS	19	137.5%	2	0.0%	7	-12.5%			28	55.6%
	FSTC	43	-6.5%	31	19.2%	15	25.0%			89	6.0%
	GENE	88	7.3%	6	-25.0%	23	-4.2%			117	2.6%
	HORT	63	12.5%	20	5.3%	7	-30.0%			90	5.9%
	MEPS			3	100.0%	5	100.0%			8	100.0%
	NRDV			1	-50.0%					1	-50.0%
	NUSC	92	-6.1%							92	-6.1%
	NUTR			39	-2.5%	15	15.4%			54	1.9%
	PLBR			9	-18.2%	11	-8.3%			20	-13.0%
	PLPA			10	-28.6%	19	5.6%			29	-9.4%
	POSC	56	16.7%	6	-53.8%	6	0.0%			68	1.5%
PPHY			1	-87.5%	1	-90.9%			2	-89.5%	
PPRO			1	100.0%					1	100.0%	
PREP			12	-29.4%	10	25.0%			22	-12.0%	
PSSC	5	66.7%							5	66.7%	
RENH	12	50.0%							12	50.0%	
RLEM	45	32.4%	21	31.3%	16	0.0%			82	24.2%	
RPTS	160	18.5%	11	57.1%	4	-66.7%			175	13.6%	
RRDV			1	100.0%	1	-50.0%			2	0.0%	
RSOC			0	-100.0%					0	-100.0%	
SOSC			9	-35.7%	15	0.0%			24	-17.2%	

**Headcount by Major by Level
Summer 2001**

Summer 2001		Undergraduate		Masters		PhD		Professional		Total	
		#	% chg	#	% chg	#	% chg	#	% chg	#	% chg
AG & Life Science	TOXI					1	0.0%			1	0.0%
	WFSC	151	0.7%	67	13.6%	39	-4.9%			257	2.8%
	WISC			3	100.0%	3	-40.0%			6	20.0%
	Subtotal	2397	6.1%	452	2.5%	377	-1.0%			3226	4.7%
Architecture	ARCH			81	32.8%	17	30.8%			98	32.4%
	COMG			20	0.0%					20	0.0%
	COSC	109	-27.8%							109	-27.8%
	COSL	74	25.4%							74	25.4%
	ENDL	115	35.3%							115	35.3%
	ENDS	177	-15.7%							177	-15.7%
	LADE			1	-66.7%					1	-66.7%
	LAND	5	-72.2%	10	-41.2%					15	-57.1%
	LANL	23	109.1%							23	109.1%
	LDEV			13	-18.8%					13	-18.8%
	URPL			7	-22.2%					7	-22.2%
	URSC			2	100.0%	21	0.0%			23	9.5%
	VIZA			26	-16.1%					26	-16.1%
	Subtotal	503	-5.8%	160	1.9%	38	11.8%			701	-3.3%
Business Admin	ACCT	380	-14.6%	79	-8.1%	16	-11.1%			475	-13.5%
	AGBU	4	33.3%							4	33.3%
	BUAD	322	-29.1%	103	27.2%					425	-20.6%
	BUAG	0	-100.0%							0	-100.0%
	FINC	331	-6.5%	92	7.0%	6	-14.3%			429	-4.0%
	INFO	317	-19.5%			13	-18.8%			330	-19.5%
	MGMT	215	-20.7%	7	-75.9%	24	-7.7%			246	-24.5%
	MISY			59	37.2%					59	37.2%
	MKTG	501	5.3%	27	107.7%	9	-18.2%			537	7.4%
	MLER			19	-5.0%					19	-5.0%
		Subtotal	2070	-13.7%	386	7.8%	68	-12.8%			2524

Prepared by OISP, 09 Aug 01

**Headcount by Major by Level
Summer 2001**

Summer 2001		Undergraduate		Masters		PhD		Professional		Total	
		#	% chg	#	% chg	#	% chg	#	% chg	#	% chg
Education	CPSY			2	100.0%	37	-14.0%			39	-9.3%
	EDAD			65	-8.5%	135	-8.8%			200	-8.7%
	EDCI			179	35.6%	94	14.6%			273	27.6%
	EDHL	108	2.9%							108	2.9%
	EDIS	337	6.3%							337	6.3%
	EDIT	3	100.0%							3	100.0%
	EDKI	239	53.2%							239	53.2%
	EDTC			27	-10.0%					27	-10.0%
	EHRD			28	-3.4%	90	13.9%			118	9.3%
	EPSY			82	57.7%	55	34.1%			137	47.3%
	HEED			3	-50.0%	8	14.3%			11	-15.4%
	HLTH	91	-31.6%							91	-31.6%
	IDTC	1	-50.0%							1	-50.0%
	INST	382	22.8%							382	22.8%
	KINE	195	3.7%	28	-3.4%	16	-23.8%			239	0.4%
	PHED			6	-33.3%	6	0.0%			12	-20.0%
	SPSY			3	-40.0%	30	-9.1%			33	-13.2%
	TECR	7	-53.3%							7	-53.3%
	Subtotal	1363	11.1%	423	16.5%	471	2.4%			2257	10.1%

Prepared by OISP, 09 Aug 01

**Headcount by Major by Level
Summer 2001**

Summer 2001		Undergraduate		Masters		PhD		Professional			
		#	% chg	#	% chg	#	% chg	#	% chg	#	% chg
Engineering	AERL	40	-7.0%							40	-7.0%
	AERO	98	12.6%	45	45.2%	32	-3.0%			175	15.9%
	BMEL	31	-8.8%							31	-8.8%
	BMEN	74	4.2%	26	52.9%	17	70.0%			117	19.4%
	CECL	47	-13.0%							47	-13.0%
	CECN	124	-3.1%	2	100.0%	1	100.0%			127	-1.6%
	CEEL	42	23.5%							42	23.5%
	CEEN	75	15.4%							75	15.4%
	CHEL	53	-25.4%							53	-25.4%
	CHEN	175	-12.9%	29	0.0%	62	10.7%			266	-7.0%
	CPEN			42	-4.5%	16	23.1%			58	1.8%
	CPSC	168	-2.3%	116	2.7%	62	5.1%			346	0.6%
	CPSL	83	-14.4%							83	-14.4%
	CVEL	64	23.1%							64	23.1%
	CVEN	249	7.3%	87	-5.4%	56	-13.8%			392	0.8%
	ELEL	75	-12.8%							75	-12.8%
	ELEN	184	1.1%	85	-30.9%	131	2.3%			400	-7.6%
	ENGR			1	100.0%	3	-25.0%			4	0.0%
	ENSM			2	0.0%					2	0.0%
	ENTC	242	26.0%							242	26.0%
	ENTL	36	-21.7%							36	-21.7%
	HLPH			3	50.0%					3	50.0%
	IDIL	90	2.3%							90	2.3%
	IDIS	164	2.5%							164	2.5%
	IHYG			1	-75.0%					1	-75.0%
	INEL	29	107.1%							29	107.1%
	INEN	75	-21.1%	93	25.7%	27	17.4%			195	1.6%
	ITDE			3	0.0%	9	-35.7%			12	-29.4%
	LCEM			0	-100.0%					0	-100.0%
	MEEL	72	-20.0%							72	-20.0%
	MEEN	328	-1.2%	155	20.2%	68	13.3%			551	5.8%
	NUEL	14	40.0%							14	40.0%
	NUEN	22	4.8%	16	-27.3%	15	15.4%			53	-5.4%
	OCEL	12	71.4%							12	71.4%
	OCEN	25	13.6%	12	-25.0%	16	-11.1%			53	-5.4%
	PETE	13	-23.5%	68	-2.9%	28	7.7%			109	-3.5%
	PETL	22	37.5%							22	37.5%
	PREN	47	74.1%							47	74.1%
	RHEL	2	0.0%							2	0.0%
	RHEN	8	60.0%							8	60.0%

**Headcount by Major by Level
Summer 2001**

Summer 2001		Undergraduate		Masters		PhD		Professional		Total	
		#	% chg	#	% chg	#	% chg	#	% chg	#	% chg
Engineering	SENG			6	20.0%					6	20.0%
	Subtotal	2783	1.1%	792	1.8%	543	4.0%			4118	1.6%
Geosciences	ATMO			32	357.1%	8	300.0%			40	344.4%
	ESCI	7	40.0%							7	40.0%
	GEOG	76	-8.4%	10	-37.5%	8	33.3%			94	-10.5%
	GEOL	38	-9.5%	29	26.1%	15	0.0%			82	2.5%
	GEOP	4	-50.0%	13	225.0%	13	-23.5%			30	3.4%
	GEOS			3	200.0%					3	200.0%
	METR	39	-4.9%	3	-88.9%	4	-60.0%			46	-41.0%
	OCNG			38	26.7%	26	-13.3%			64	6.7%
	Subtotal	164	-8.4%	128	18.5%	74	-7.5%			366	-0.3%
G. Bush School of Govt	BUSH			43	38.7%					43	38.7%
	PADM			1	0.0%					1	0.0%
	Subtotal			44	37.5%					44	37.5%
Liberal Arts	ANTH	47	23.7%	30	50.0%	11	37.5%			88	33.3%
	ECOL	0	-100.0%							0	-100.0%
	ECON	258	14.2%	6	-45.5%	18	-30.8%			282	7.2%
	ENGL	226	-2.6%	26	30.0%	37	-21.3%			289	-3.3%
	FREN	4	100.0%							4	100.0%
	GERM	6	100.0%							6	100.0%
	HIST	205	13.9%	6	-57.1%	15	25.0%			226	9.7%
	INTS	100	4.2%							100	4.2%
	JOUL	2	100.0%							2	100.0%
	JOUR	354	10.6%	0	-100.0%					354	10.3%
	MODL			3	50.0%					3	50.0%
	PHIL	29	31.8%	6	0.0%					35	25.0%
	POLS	355	26.3%	5	0.0%	27	-20.6%			387	20.9%
	PSYC	525	11.2%	24	-17.2%	41	0.0%			590	8.9%
	RUSS	3	50.0%							3	50.0%
	SCOM	253	7.2%	10	42.9%	12	50.0%			275	9.6%
	SOCI	116	-15.9%	12	-14.3%	12	-14.3%			140	-15.7%
	SPAN	27	-12.9%							27	-12.9%
	STJR			14	27.3%					14	27.3%
	THAR	17	-5.6%							17	-5.6%
	Subtotal	2527	10.0%	142	1.4%	173	-8.9%			2842	8.1%

Prepared by OISP, 09 Aug 01

**Headcount by Major by Level
Summer 2001**

Summer 2001		Undergraduate		Masters		PhD		Professional		Total	
		#	% chg	#	% chg	#	% chg	#	% chg	#	% chg
Science	APMS	34	-29.2%							34	-29.2%
	BIOL	235	29.8%	13	-27.8%	10	-47.4%			258	18.3%
	BMCB	30	-14.3%							30	-14.3%
	BOTN	1	-80.0%	0	-100.0%	4	33.3%			5	-50.0%
	CHEM	73	10.6%	69	-13.8%	124	8.8%			266	2.3%
	ELIN			0	-100.0%					0	-100.0%
	GENE					2	100.0%			2	100.0%
	MATH	40	11.1%	39	34.5%	43	26.5%			122	23.2%
	MBIO	60	-4.8%	5	0.0%	13	-23.5%			78	-8.2%
	PHYS	30	30.4%	49	-38.0%	59	-6.3%			138	-16.4%
	PPHY			0	-100.0%	2	0.0%			2	-33.3%
	STAT			26	62.5%	32	10.3%			58	28.9%
	TOXI					1	0.0%			1	0.0%
	ZOOL	39	-32.8%	6	-14.3%	9	-10.0%			54	-28.0%
	Subtotal	542	5.2%	207	-13.0%	299	2.0%			1048	0.2%
Veterinary Medicine	BIML	1	-99.2%							1	-99.2%
	BIMS	710	34.0%	0	-100.0%					710	31.2%
	EPID			4	33.3%					4	33.3%
	GENE			2	-60.0%	12	71.4%			14	16.7%
	TOXI			5	66.7%	28	-17.6%			33	-10.8%
	VMSC			2	100.0%					2	100.0%
	VPAT			2	0.0%	4	-33.3%			6	-25.0%
	VPHY			5	-28.6%	5	25.0%			10	-9.1%
	VTAN			1	-66.7%	10	25.0%			11	0.0%
	VTMD							134	3.1%	134	3.1%
	VTMI			13	62.5%	17	-19.0%			30	3.4%
VTMS			6	200.0%					6	200.0%	
	Subtotal	711	8.1%	40	-9.1%	76	-5.0%	134	3.1%	961	5.4%
Distance Education	EDTC			0	-100.0%					0	-100.0%
	INEN			0	-100.0%					0	-100.0%
	Subtotal			0	-100.0%					0	-100.0%
General Studies	GEST	510	3.9%							510	3.9%
	GSEN	0	-100.0%							0	-100.0%
	Subtotal	510	3.7%							510	3.7%
Other	PHLT			19	100.0%					19	100.0%
	REEP	21	425.0%							21	425.0%
	Subtotal	21	425.0%	19	100.0%					40	900.0%
Total		13591	2.0%	2793	5.0%	2119	0.0%	134	3.1%	18637	2.2%

Headcount by Major by Level by Entry Status
Summer 2001

Summer 2001	Undergraduate						Masters			PhD			Professional	Total
	1st Time in College	1st Time PB	1st Time Transfer	Re Admitted	Continuing		1st Time Graduate	Re Admitted	Continuing	1st Time Graduate	Re Admitted	Continuing	Continuing	
AG & Life Science	ADEV	1		24	5	366	1		2					399
	AGBL	1		13	1	31								46
	AGBU			2	1	146	1	1	19					170
	AGEC			10	4	196			24			32		266
	AGED						8		26	1		29		64
	AGEN	1		2		35	3	1	18			7		67
	AGJR			3	2	32								37
	AGLS		1	6	15	147								169
	AGRO			6		48			7	1		7		69
	AGSC		1	5		62								68
	AGSM			2	1	73			1					77
	ANBR											1		1
	ANSC	1		7		225	12		35			14		294
	BESC		1	1		79								81
	BICH	1		1	1	68	4		19			65		159
	BSEN			1		16								17
	DASC					5								5
	ENTO					13	2		15			22		52
	FORS			4		15			2			7		28
	FSTC			2	3	38			31			15		89
	GENE		1	1		86			6			23		117
	HORT			2		61	1		19			7		90
	MEPS								3			5		8
	NRDV								1					1
	NUSC				1	91								92
	NUTR						1		38			15		54
	PLBR								9			11		20
	PLPA								10			19		29
	POSC	1		8	3	44			6			6		68
	PPHY								1			1		2
	PPRO								1					1
	PREP								12			10		22
	PSSC			1		4								5
	RENR			1		11								12
	RLEM			5	1	39			21			16		82
	RPTS			10	3	147			11			4		175
	RRDV										1	1		2
	SOSC								9			15		24
	TOXI											1		1
	WFSC		1	6	2	142	2		65	3		36		257
	WISC								2			3		6
	Subtotal	6	5	123	43	2220	35	4	413	5		372		3226

Prepared by OISP, 09 Aug 01

Headcount by Major by Level by Entry Status
Summer 2001

Summer 2001		Undergraduate					Masters			PhD			Professional	Total
		1st Time in College	1st Time PB	1st Time Transfer	Re Admitted	Continuing	1st Time Graduate	Re Admitted	Continuing	1st Time Graduate	Re Admitted	Continuing	Continuing	
Architecture	ARCH						8		73			17		98
	COMG						1		19					20
	COSC					109								109
	COSL			2	3	69								74
	ENDL			3		112								115
	ENDS					177								177
	LADE								1					1
	LAND					5			10					15
	LANL			1		22								23
	LDEV									13				13
	URPL						1		6					7
	URSC						2					21		23
	VIZA						1		25					26
	Subtotal			6	3	494	13	147			38		701	
Business Admin	ACCT			4		376	53		26			16		475
	AGBU					4								4
	BUAD	11		7	4	300			103					425
	FINC				6	325	51		41			6		429
	INFO			1	3	313						13		330
	MGMT			2	2	211	1		6			24		246
	MISY						22		37					59
	MKTG			1	4	496	9		18			9		537
	MLER							1	18					19
		Subtotal	11		15	19	2025	136	1	249			68	
Education	CPSY								2			37		39
	EDAD						7		58	2	1	132		200
	EDCI						30	1	148	6		88		273
	EDHL			4	1	103								108
	EDIS		2	30	8	297								337
	EDIT			3										3
	EDKI	1		19	2	217								239
	EDTC						1		26					27
	EHRD						3		25			90		118
	EPSY						12		70			55		137
	HEED						1		2		1	7		11
	HLTH				2	89								91
	IDTC					1								1
	INST					382								382
	KINE					195	4		24			16		239
	PHED								6			6		12
	SPSY								3			30		33
TECR					7								7	
	Subtotal	1	2	56	13	1291	58	1	364	9	1	461		2257

Prepared by OISP, 09 Aug 01

Headcount by Major by Level by Entry Status
Summer 2001

Summer 2001	Undergraduate						Masters			PhD			Professional	Total
	1st Time in College	1st Time PB	1st Time Transfer	Re Admitted	Continuing		1st Time Graduate	Re Admitted	Continuing	1st Time Graduate	Re Admitted	Continuing	Continuing	
Engineering	AERL	18		4	1	17								40
	AERO					98			45	1		31		175
	BMEL	7		2		22								31
	BMEN					74	4		22			17		117
	CECL	6				41								47
	CECN					124			2			1		127
	CEEL	6		9	1	26								42
	CEEN					75								75
	CHEL	7		3		43								53
	CHEN					175				1		61		266
	CPEN						1		41			16		58
	CPSC				1	167	6		110	1		61		346
	CPSL	12	1	1		69								83
	CVEL	8		12		44								64
	CVEN			1		248	8		79	1		55		392
	ELEL	11	2	9	2	51								75
	ELEN					184	1		84	1	1	129		400
	ENGR								1			3		4
	ENSM								2					2
	ENTC			1		241								242
	ENTL			5	6	25								36
	HLPH								3					3
	IDIL			6	3	81								90
	IDIS				2	162								164
	IHYG								1					1
	INEL	3		8		18								29
	INEN					75	2		91	1		26		195
	ITDE								3			9		12
	MEEL	12		8	1	51								72
	MEEN				2	326	6		149	1		67		551
	NUEL	1		1		12								14
	NUEN					22			16			15		53
	OCEL			1		11								12
	OCEN			1		24			12			16		53
	PETE					13	5		63			28		109
	PETL	1		1	1	19								22
	PREN	14				33								47
	RHEL					2								2
	RHEN					8								8
	SENG						1		5					6
	Subtotal	106	3	73	20	2581	34		758	7	1	535		4118
Geosciences	ATMO						2		30			8		40
	ESCI					7								7
	GEOG			1		75			10			8		94
	GEOL					38	1		28			15		82
	GEOP					4			13			13		30
	GEOS								3					3
	METR		1	1		37			3			4		46
	OCNG								38			26		64
	Subtotal		1	2		161	3		125			74		366

Headcount by Major by Level by Entry Status
Summer 2001

Summer 2001		Undergraduate					Masters			PhD			Professional	Total
		1st Time in College	1st Time PB	1st Time Transfer	Re Admitted	Continuing	1st Time Graduate	Re Admitted	Continuing	1st Time Graduate	Re Admitted	Continuing	Continuing	
G. Bush School of Govt	BUSH						2		41					43
	PADM								1					1
	Subtotal						2		42					44
Liberal Arts	ANTH				1	46			30			11		88
	ECON			6	4	248	1		5			18		282
	ENGL			4	9	213			26			37		289
	FREN					4								4
	GERM					6								6
	HIST			2	3	200			6			15		226
	INTS	1		3	1	95								100
	JOUL					2								2
	JOUR	1		5	4	344								354
	MODL								3					3
	PHIL				1	28			6					35
	POLS	2		3	8	342			5			27		387
	PSYC	1	1	13	7	503			24			41		590
	RUSS					2								3
	SCOM	3		6	3	241			10	1		11		275
	SOCI			3	1	112			12	1		11		140
	SPAN			1		26								27
STJR								14					14	
THAR					17								17	
	Subtotal	8	1	47	42	2429	1	141	2		171		2842	
Science	APMS					2								34
	BIOL	2	1	4	3	225	1		12			10		258
	BMCB		1	1		28								30
	BOTN					1						4		5
	CHEM	1	1		2	69	4		65			124		266
	GENE											2		2
	MATH				1	39	3		36	2	1	40		122
	MBIO	1		1		58			5			13		78
	PHYS			1		29	2		47	1		58		138
	PPHY											2		2
	STAT						6		20			32		58
	TOXI											1		1
	ZOOL					39			6			9		54
		Subtotal	4	3	7	8	520	16	191	3	1	295		1048
Veterinary Medicine	BIML					1								1
	BIMS	6	1	6	2	695								710
	EPID						1		3					4
	GENE								2			12		14
	TOXI						1		4			28		33
	VMSC						1		1					2
	VPAT								2			4		6
	VPHY								5			5		10
	VTAN								1			10		11
	VTMD												134	134
	VTMI						1		12			17		30
VTMS						1		5					6	
	Subtotal	6	1	7	2	695	5	35			76	134	961	

Headcount by Major by Level by Entry Status
Summer 2001

Summer 2001		Undergraduate					Masters			PhD			Professional	Total	
		1st Time in College	1st Time PB	1st Time Transfer	Re Admitted	Continuing	1st Time Graduate	Re Admitted	Continuing	1st Time Graduate	Re Admitted	Continuing	Continuing		
General Studies	GEST	138		6		366									510
	Subtotal	138		6		366									510
Other	PHLT								19						19
	REEP					21									21
	Subtotal					21			19						40
University	Total	280	16	342	150	12803	303	6	2484	26	3	2090	134		18637

Prepared by OISP, 09 Aug 01

Headcount by Major by Ethnic Origin
Summer 2001

Summer 2001	White		Black		Hispanic		Asian		American Indian		International		Unknown/Other		Total		
	#	% chg	#	% chg	#	% chg	#	% chg	#	% chg	#	% chg	#	% chg	#	% chg	
AG & Life Science	ADEV	351	1.2%	18	-33.3%	20	0.0%	4	300.0%	1	-50.0%			5	25.0%	399	-0.5%
	AGBL	44	-39.7%			0	-100.0%			0	-100.0%	1	100.0%	1	0.0%	46	-42.5%
	AGBU	150	11.1%	1	0.0%	5	-28.6%	1	100.0%			8	33.3%	5	25.0%	170	11.1%
	AGEC	203	26.1%	0	-100.0%	12	-25.0%	4	0.0%	2	100.0%	41	13.9%	4	300.0%	266	16.7%
	AGED	61	74.3%	0	-100.0%	0	-100.0%	1	0.0%			2	100.0%			64	64.1%
	AGEN	51	13.3%	2	100.0%	4	-20.0%					9	-10.0%	1	0.0%	67	8.1%
	AGJR	29	-6.5%	3	-25.0%	3	-40.0%							2	100.0%	37	-7.5%
	AGLS	122	84.8%	26	62.5%	16	6.7%	1	-66.7%	1	100.0%	3	200.0%			169	67.3%
	AGRO	60	13.2%			3	0.0%					5	-16.7%	1	-66.7%	69	6.2%
	AGSC	64	52.4%	1	100.0%	3	-25.0%							0	-100.0%	68	44.7%
	AGSM	65	4.8%			7	75.0%	2	0.0%	1	100.0%	2	0.0%			77	10.0%
	ANBR	1	0.0%													1	0.0%
	ANSC	265	-14.2%	1	-50.0%	14	-6.7%	4	300.0%	1	-50.0%	8	-11.1%	1	-75.0%	294	-14.0%
	BESC	55	-6.8%	9	200.0%	13	44.4%	0	-100.0%	1	100.0%	1	0.0%	2	0.0%	81	5.2%
	BICH	99	-3.9%	4	0.0%	9	80.0%	9	-25.0%			33	32.0%	5	-16.7%	159	2.6%
	BSEN	8	-11.1%	1	100.0%	6	200.0%	1	100.0%			1	-50.0%			17	30.8%
	DASC	4	-42.9%			1	0.0%									5	-37.5%
	ENTO	36	-10.0%			4	-33.3%	4	0.0%			8	-20.0%			52	-13.3%
	FLOR	0	-100.0%													0	-100.0%
	FORS	21	90.9%									7	0.0%			28	55.6%
	FSTC	40	-18.4%	2	0.0%	10	11.1%	4	0.0%			32	60.0%	1	100.0%	89	6.0%
	GENE	81	2.5%	3	200.0%	11	-26.7%	5	400.0%	1	0.0%	15	25.0%	1	-80.0%	117	2.6%
	HORT	74	7.2%			3	0.0%	1	0.0%			10	42.9%	2	-60.0%	90	5.9%
	MEPS	2	100.0%									6	100.0%			8	100.0%
	NRDV	1	-50.0%													1	-50.0%
	NUSC	79	2.6%	1	0.0%	8	-33.3%	3	-40.0%			1	-50.0%	0	-100.0%	92	-6.1%
	NUTR	38	-5.0%			3	0.0%	2	100.0%			11	22.2%			54	1.9%
	PLBR	10	-9.1%			0	-100.0%					10	-9.1%			20	-13.0%
	PLPA	12	-20.0%			2	0.0%					15	0.0%			29	-9.4%
	POSC	50	11.1%	0	-100.0%	13	30.0%	0	-100.0%	1	100.0%	3	-50.0%	1	0.0%	68	1.5%
	PPHY	0	-100.0%									2	-83.3%			2	-89.5%
	PPRO	1	100.0%													1	100.0%
	PREP	17	-15.0%	1	100.0%	1	0.0%					2	-33.3%	1	0.0%	22	-12.0%
	PSSC	4	33.3%									1	100.0%			5	66.7%
	RENK	10	66.7%			0	-100.0%					1	0.0%	1	100.0%	12	50.0%
	RLEM	67	19.6%			4	33.3%	3	200.0%	2	100.0%	6	20.0%	0	-100.0%	82	24.2%
	RPTS	154	17.6%	3	50.0%	7	16.7%	0	-100.0%	1	0.0%	7	-12.5%	3	50.0%	175	13.6%
	RRDV	2	100.0%	0	-100.0%											2	0.0%
	RSOC	0	-100.0%													0	-100.0%
	SOSC	15	-31.8%									7	16.7%	2	100.0%	24	-17.2%
	TOXI	1	0.0%													1	0.0%
	WFSC	210	1.4%	2	100.0%	19	58.3%	6	100.0%	1	0.0%	15	-28.6%	4	-20.0%	257	2.8%
	WISC	5	25.0%			1	100.0%							0	-100.0%	6	20.0%
	Subtotal	2562	5.2%	78	-2.5%	202	0.5%	55	1.9%	13	62.5%	273	7.9%	43	-14.0%	3226	4.7%
Architecture	ARCH	34	-10.5%	1	-66.7%	4	300.0%	5	400.0%			53	76.7%	1	0.0%	98	32.4%
	COMG	6	-33.3%			1	100.0%					13	18.2%			20	0.0%
	COSC	92	-30.8%	0	-100.0%	10	-16.7%	2	100.0%	1	100.0%	0	-100.0%	4	100.0%	109	-27.8%
	COSL	65	35.4%	1	100.0%	8	14.3%					0	-100.0%	0	-100.0%	74	25.4%
	ENDL	100	56.3%	1	-66.7%	6	0.0%	5	0.0%	1	0.0%	0	-100.0%	2	-33.3%	115	35.3%
	ENDS	140	-17.2%	3	50.0%	20	-23.1%	5	25.0%	1	0.0%	4	-42.9%	4	300.0%	177	-15.7%
	LADE	0	-100.0%									1	0.0%			1	-66.7%
	LAND	12	-58.6%			1	-66.7%					1	-66.7%	1	100.0%	15	-57.1%
	LANL	20	122.2%			2	100.0%					1	0.0%	0	-100.0%	23	109.1%
	LDEV	8	-27.3%			0	-100.0%					5	25.0%			13	-18.8%
	URPL	1	-75.0%	1	100.0%							5	0.0%			7	-22.2%
	URSC	14	40.0%	1	0.0%	1	100.0%					7	-30.0%			23	9.5%
	VIZA	17	-15.0%			2	-50.0%	1	-75.0%	1	100.0%	5	66.7%			26	-16.1%
	Subtotal	509	-6.8%	8	-27.3%	55	-8.3%	18	20.0%	4	100.0%	95	20.3%	12	0.0%	701	-3.3%

Headcount by Major by Ethnic Origin
Summer 2001

Summer 2001		White		Black		Hispanic		Asian		American Indian		International		Unknown/Other		Total		
		#	% chg	#	% chg	#	% chg	#	% chg	#	% chg	#	% chg	#	% chg	#	% chg	
Business Admin	ACCT	411	-10.8%	8	-20.0%	20	-52.4%	10	66.7%	3	0.0%	15	-25.0%	8	14.3%	475	-13.5%	
	AGBU	4	33.3%													4	33.3%	
	BUAD	330	-24.3%	8	-11.1%	27	-20.6%	13	-18.8%	1	-50.0%	42	31.3%	4	-33.3%	425	-20.6%	
	BUAG	0	-100.0%													0	-100.0%	
	FINC	363	-4.0%	5	-28.6%	26	-18.8%	8	0.0%	0	-100.0%	25	92.3%	2	-75.0%	429	-4.0%	
	INFO	266	-14.5%	9	-30.8%	19	-34.5%	17	-39.3%	0	-100.0%	13	-27.8%	6	-25.0%	330	-19.5%	
	MGMT	195	-22.3%	2	-60.0%	21	-41.7%	5	-37.5%	2	100.0%	16	-15.8%	5	-16.7%	246	-24.5%	
	MISY	38	58.3%	1	100.0%	3	-25.0%	1	0.0%	1	0.0%	15	7.1%	1	100.0%	59	37.2%	
	MKTG	474	10.2%	6	-50.0%	31	-6.1%	5	25.0%	1	-50.0%	12	-7.7%	8	33.3%	537	7.4%	
	MLER	19	11.8%			0	-100.0%					0	-100.0%			19	-5.0%	
	Subtotal	2100	-9.2%	39	-30.4%	147	-30.3%	59	-16.9%	7	-41.7%	138	5.3%	34	-17.1%	2524	-11.0%	
	Education	CPSY	31	-6.1%	1	0.0%	4	-42.9%	1	0.0%			1	100.0%	1	0.0%	39	-9.3%
		EDAD	146	-12.0%	23	-11.5%	22	4.8%	2	100.0%	1	0.0%	3	200.0%	3	0.0%	200	-8.7%
EDCI		175	34.6%	40	8.1%	36	33.3%	3	0.0%	2	100.0%	13	30.0%	4	-33.3%	273	27.6%	
EDHL		83	3.8%	8	14.3%	14	16.7%	2	0.0%	0	-100.0%			1	-50.0%	108	2.9%	
EDIS		293	2.8%	7	133.3%	29	31.8%	1	0.0%	3	0.0%			4	33.3%	337	6.3%	
EDIT		3	100.0%													3	100.0%	
EDKI		204	58.1%	10	150.0%	19	5.6%	0	-100.0%			3	100.0%	3	0.0%	239	53.2%	
EDTC		23	4.5%					0	-100.0%			4	-42.9%			27	-10.0%	
EHRD		84	2.4%	5	-28.6%	11	37.5%			1	0.0%	14	100.0%	3	0.0%	118	9.3%	
EPSY		89	27.1%	5	25.0%	23	109.1%	1	-50.0%	2	0.0%	13	225.0%	4	100.0%	137	47.3%	
HEED		8	-27.3%	1	0.0%			1	0.0%					1	100.0%	11	-15.4%	
HLTH		76	-24.8%	3	-62.5%	10	-47.4%	1	-50.0%					1	0.0%	91	-31.6%	
IDTC		1	-50.0%													1	-50.0%	
INST		351	27.2%	4	0.0%	22	-15.4%	1	-50.0%	2	100.0%			2	-33.3%	382	22.8%	
KINE		206	-1.0%	6	100.0%	14	-33.3%	1	100.0%	1	0.0%	6	100.0%	5	150.0%	239	0.4%	
PHED		8	-20.0%			3	0.0%			1	0.0%			0	-100.0%	12	-20.0%	
SPSY		18	12.5%	3	-40.0%	10	-28.6%					1	-50.0%	1	0.0%	33	-13.2%	
TECR	4	-69.2%	1	100.0%	1	0.0%							1	0.0%	7	-53.3%		
Subtotal	1803	10.3%	117	6.4%	218	3.8%	15	-21.1%	12	-7.7%	58	70.6%	34	13.3%	2257	10.1%		

Prepared by OISP, 09 Aug 01

Headcount by Major by Ethnic Origin
Summer 2001

Summer 2001	White		Black		Hispanic		Asian		American Indian		International		Unknown/Other		Total		
	#	% chg	#	% chg	#	% chg	#	% chg	#	% chg	#	% chg	#	% chg	#	% chg	
Engineering	AERL	34	-2.9%			5	-16.7%			0	-100.0%	0	-100.0%	1	100.0%	40	-7.0%
	AERO	97	16.9%	0	-100.0%	14	7.7%	4	0.0%	0	-100.0%	59	31.1%	1	-66.7%	175	15.9%
	BMEL	19	-17.4%	1	-80.0%	5	-16.7%	6	100.0%							31	-8.8%
	BMEN	70	18.6%	1	-80.0%	5	-16.7%	13	30.0%			27	50.0%	1	100.0%	117	19.4%
	CECL	27	-25.0%	4	300.0%	5	150.0%	8	-38.5%			3	200.0%	0	-100.0%	47	-13.0%
	CECN	81	-14.7%	2	0.0%	5	0.0%	22	37.5%			13	44.4%	4	100.0%	127	-1.6%
	CEEL	27	42.1%	2	100.0%	5	-28.6%	4	-20.0%	1	100.0%	2	-33.3%	1	100.0%	42	23.5%
	CEEN	43	4.9%	1	100.0%	4	0.0%	20	33.3%			7	40.0%			75	15.4%
	CHEL	36	-25.0%	2	-33.3%	5	-58.3%	7	133.3%			1	-75.0%	2	100.0%	53	-25.4%
	CHEN	130	-14.5%	3	-50.0%	14	-22.2%	27	-3.6%	1	0.0%	84	16.7%	7	-22.2%	266	-7.0%
	CPEN	6	100.0%					0	-100.0%			52	-1.9%			58	1.8%
	CPSC	151	-2.6%	5	66.7%	15	-21.1%	21	-16.0%	1	100.0%	151	9.4%	2	-50.0%	346	0.6%
	CPSL	52	-25.7%	3	50.0%	7	16.7%	12	-7.7%			9	80.0%	0	-100.0%	83	-14.4%
	CVEL	43	13.2%	2	100.0%	11	22.2%	2	0.0%			3	200.0%	3	200.0%	64	23.1%
	CVEN	247	4.7%	8	14.3%	28	-30.0%	9	50.0%	1	-50.0%	95	-3.1%	4	100.0%	392	0.8%
	ELEL	44	7.3%	5	-28.6%	13	-13.3%	10	-16.7%	1	100.0%	2	-77.8%	0	-100.0%	75	-12.8%
	ELEN	132	0.8%	5	-50.0%	16	-11.1%	22	-21.4%	3	200.0%	221	-9.4%	1	0.0%	400	-7.6%
	ENGR	4	33.3%					0	-100.0%							4	0.0%
	ENSM	2	100.0%			0	-100.0%									2	0.0%
	ENTC	161	43.8%	15	-25.0%	32	3.2%	20	42.9%	3	100.0%	9	-10.0%	2	-60.0%	242	26.0%
	ENTL	25	-21.9%	0	-100.0%	5	66.7%	2	-71.4%	1	0.0%	2	100.0%	1	100.0%	36	-21.7%
	HLPH	1	100.0%			0	-100.0%					2	100.0%			3	50.0%
	IDIL	69	-10.4%	6	500.0%	12	100.0%	1	0.0%			2	100.0%	0	-100.0%	90	2.3%
	IDIS	145	12.4%	3	-62.5%	13	-13.3%	1	-75.0%	0	-100.0%	1	0.0%	1	-50.0%	164	2.5%
	IHYG	1	-66.7%			0	-100.0%									1	-75.0%
	INEL	15	50.0%			5	150.0%	2	100.0%			7	600.0%			29	107.1%
	INEN	50	-26.5%	2	-66.7%	7	-41.7%	4	-20.0%			129	29.0%	3	200.0%	195	1.6%
	ITDE	6	-50.0%	1	100.0%	0	-100.0%					5	25.0%			12	-29.4%
	LCEM	0	-100.0%													0	-100.0%
	MEEL	55	-14.1%	4	-20.0%	11	-31.3%	0	-100.0%			1	-50.0%	1	0.0%	72	-20.0%
	MEEN	320	-2.1%	3	50.0%	21	-36.4%	25	25.0%	0	-100.0%	177	33.1%	5	0.0%	551	5.8%
	NUEL	12	100.0%			2	0.0%					0	-100.0%	0	-100.0%	14	40.0%
	NUEN	20	-33.3%	3	200.0%	5	66.7%	1	-50.0%			22	10.0%	2	100.0%	53	-5.4%
	OCEL	11	83.3%			1	100.0%			0	-100.0%					12	71.4%
	OCEN	22	-4.3%	4	300.0%	1	-80.0%	1	100.0%			24	-11.1%	1	100.0%	53	-5.4%
	PETE	14	-50.0%			3	0.0%	0	-100.0%			92	13.6%			109	-3.5%
	PETL	16	33.3%			3	0.0%	2	100.0%			1	0.0%			22	37.5%
	PREN	20	42.9%	6	20.0%	16	128.6%	4	300.0%					1	100.0%	47	74.1%
	RHEL	2	100.0%			0	-100.0%									2	0.0%
	RHEN	4	100.0%			2	0.0%									8	60.0%
	SENG	2	-50.0%			2	100.0%					2	100.0%			6	20.0%
	Subtotal	2216	-0.6%	91	-10.8%	298	-11.0%	252	3.3%	12	20.0%	1205	10.6%	44	4.8%	4118	1.6%
Geosciences	ATMO	26	333.3%									11	450.0%	3	200.0%	40	344.4%
	ESCI	5	0.0%			2	100.0%									7	40.0%
	GEOG	80	-11.1%	3	100.0%	6	-50.0%	2	0.0%	1	100.0%	2	100.0%			94	-10.5%
	GEOL	55	-8.3%			4	0.0%	3	200.0%	1	100.0%	17	21.4%	2	100.0%	82	2.5%
	GEOP	10	11.1%							1	100.0%	19	0.0%	0	-100.0%	30	3.4%
	GEOS	2	100.0%									1	100.0%			3	200.0%
	METR	40	-33.3%			1	-66.7%	1	0.0%			4	-69.2%	0	-100.0%	46	-41.0%
	OCNG	36	12.5%			1	-50.0%	1	0.0%			25	13.6%	1	-66.7%	64	6.7%
	Subtotal	254	-3.4%	3	100.0%	14	-33.3%	7	40.0%	3	100.0%	79	11.3%	6	-14.3%	366	-0.3%
G. Bush School of Govt	BUSH	37	48.0%	1	0.0%	4	33.3%	0	-100.0%			1	0.0%			43	38.7%
	PADM	1	0.0%													1	0.0%
	Subtotal	38	46.2%	1	0.0%	4	33.3%	0	-100.0%			1	0.0%			44	37.5%

Prepared by OISP, 09 Aug 01

Headcount by Major by Ethnic Origin
Summer 2001

Summer 2001	White		Black		Hispanic		Asian		American Indian		International		Unknown/Other		Total		
	#	% chg	#	% chg	#	% chg	#	% chg	#	% chg	#	% chg	#	% chg	#	% chg	
Liberal Arts	ANTH	69	27.8%			10	66.7%	2	-33.3%			5	66.7%	2	100.0%	88	33.3%
	ECOL											0	-100.0%			0	-100.0%
	ECON	220	8.9%	4	0.0%	20	-4.8%	12	71.4%	1	0.0%	17	-34.6%	8	300.0%	282	7.2%
	ENGL	238	-0.8%	3	-40.0%	31	-13.9%	3	-25.0%	1	100.0%	11	0.0%	2	-33.3%	289	-3.3%
	FREN	3	200.0%	1	100.0%	0	-100.0%									4	100.0%
	GERM	4	33.3%					1	100.0%					1	100.0%	6	100.0%
	HIST	184	7.6%	4	33.3%	26	0.0%	2	100.0%	4	300.0%			6	50.0%	226	9.7%
	INTS	72	24.1%	3	0.0%	21	-16.0%	3	-40.0%			0	-100.0%	1	-50.0%	100	4.2%
	JOUL	1	100.0%			1	100.0%									2	100.0%
	JOUR	289	9.5%	13	0.0%	38	11.8%	9	50.0%	3	50.0%	0	-100.0%	2	100.0%	354	10.3%
	MODL	2	100.0%			1	0.0%									3	50.0%
	PHIL	29	31.8%			0	-100.0%	5	150.0%					1	0.0%	35	25.0%
	POLS	322	19.7%	8	0.0%	32	23.1%	7	133.3%	3	200.0%	9	0.0%	6	50.0%	387	20.9%
	PSYC	461	9.2%	18	-10.0%	73	12.3%	23	35.3%	3	-25.0%	4	-33.3%	8	0.0%	590	8.9%
	RUSS	2	0.0%											1	100.0%	3	50.0%
	SCOM	227	6.1%	10	0.0%	24	41.2%	4	100.0%	2	-33.3%	1	0.0%	7	75.0%	275	9.6%
	SOCI	102	-15.0%	5	-58.3%	17	-15.0%	7	133.3%	1	0.0%	7	-22.2%	1	0.0%	140	-15.7%
	SPAN	15	15.4%			10	-37.5%	1	0.0%			1	100.0%	0	-100.0%	27	-12.9%
	STJR	5	-16.7%					1	100.0%	1	0.0%	6	100.0%	1	0.0%	14	27.3%
	THAR	10	0.0%	1	0.0%	6	-14.3%									17	-5.6%
	Subtotal	2255	8.8%	70	-11.4%	310	2.0%	80	48.1%	19	35.7%	61	-16.4%	47	46.9%	2842	8.1%
Science	APMS	26	-31.6%	1	100.0%	5	-16.7%	1	0.0%			1	-50.0%	0	-100.0%	34	-29.2%
	BIOL	173	34.1%	15	-11.8%	30	0.0%	25	66.7%	0	-100.0%	9	-55.0%	6	0.0%	258	18.3%
	BMCB	20	-16.7%	1	-66.7%	4	300.0%	2	-66.7%			2	100.0%	1	0.0%	30	-14.3%
	BOTN	2	-71.4%			0	-100.0%			1	0.0%	2	100.0%			5	-50.0%
	CHEM	142	-5.3%	9	80.0%	14	7.7%	9	-25.0%	1	0.0%	86	13.2%	5	66.7%	266	2.3%
	ELIN											0	-100.0%			0	-100.0%
	GENE	2	100.0%									0	-100.0%			2	100.0%
	MATH	69	35.3%	0	-100.0%	3	50.0%	2	-60.0%	1	100.0%	46	27.8%	1	0.0%	122	23.2%
	MBIO	53	-10.2%	2	0.0%	7	-12.5%	4	100.0%			10	11.1%	2	-60.0%	78	-8.2%
	PHYS	64	-29.7%	4	33.3%	3	0.0%	3	50.0%	0	-100.0%	63	0.0%	1	-50.0%	138	-16.4%
	PPHY	1	-50.0%									1	0.0%			2	-33.3%
	STAT	15	25.0%	1	100.0%	2	100.0%	1	0.0%			39	21.9%			58	28.9%
	TOXI							1	0.0%							1	0.0%
	ZOOL	47	-27.7%	0	-100.0%	3	-25.0%	3	50.0%			1	-50.0%			54	-28.0%
	Subtotal	614	-2.2%	33	-8.3%	71	4.4%	51	8.5%	3	-25.0%	260	6.6%	16	-15.8%	1048	0.2%
Veterinary Medicine	BIML	0	-100.0%	0	-100.0%	1	-91.7%	0	-100.0%	0	-100.0%					1	-99.2%
	BIMS	573	36.1%	17	-26.1%	63	6.8%	35	52.2%	5	0.0%	2	-50.0%	15	150.0%	710	31.2%
	EPID	3	0.0%									1	100.0%			4	33.3%
	GENE	11	10.0%									2	100.0%	1	0.0%	14	16.7%
	TOXI	18	-21.7%	1	100.0%	1	-66.7%	2	0.0%			11	22.2%			33	-10.8%
	VMSC	2	100.0%													2	100.0%
	VPAT	2	-50.0%	1	0.0%							3	0.0%			6	-25.0%
	VPHY	6	-14.3%			0	-100.0%					4	33.3%			10	-9.1%
	VTAN	7	-12.5%									4	33.3%			11	0.0%
	VTMD	121	1.7%			5	-16.7%	5	25.0%	2	100.0%			1	100.0%	134	3.1%
	VTMI	17	6.3%			4	300.0%	1	0.0%			8	-27.3%			30	3.4%
	VTMS	6	200.0%													6	200.0%
	Subtotal	766	7.1%	19	-34.5%	74	-9.8%	43	13.2%	7	0.0%	35	2.9%	17	142.9%	961	5.4%
Distance Education	EDTC													0	-100.0%	0	-100.0%
	INEN	0	-100.0%													0	-100.0%
	Subtotal	0	-100.0%											0	-100.0%	0	-100.0%
General Studies	GEST	360	4.3%	44	4.8%	71	7.6%	18	12.5%	3	-40.0%	1	-80.0%	13	8.3%	510	3.9%
	GSEN	0	-100.0%													0	-100.0%
	Subtotal	360	4.0%	44	4.8%	71	7.6%	18	12.5%	3	-40.0%	1	-80.0%	13	8.3%	510	3.7%
Other	PHLT	6	100.0%	2	100.0%	7	100.0%					2	100.0%	2	100.0%	19	100.0%
	REEP											21	425.0%			21	425.0%
	Subtotal	6	100.0%	2	100.0%	7	100.0%					23	475.0%	2	100.0%	40	900.0%
Total		13483	2.1%	505	-7.5%	1471	-5.8%	598	6.0%	83	10.7%	2229	10.4%	268	5.9%	18637	2.2%

Headcount by Major by Ethnic Origin by Gender
Summer 2001

Summer 2001		White		Black		Hispanic		Asian		American Indian		International		Unknown/Other		Total		Total
		M	F	M	F	M	F	M	F	M	F	M	F	M	F	M	F	
AG & Life	ADEV	188	163	13	5	14	6	3	1		1			3	2	221	178	399
Science	AGBL	25	19									1			1	26	20	46
	AGBU	72	78	1		2	3	1				6	2	2	3	84	86	170
	AGEC	131	72			10	2	1		2		30	11	3	1	177	89	266
	AGED	25	36						1			2				27	37	64
	AGEN	41	10	1	1	2	2					6	3	1		51	16	67
	AGJR	7	22	1	2		3							1	1	9	28	37
	AGLS	61	61	20	6	7	9		1	1		1	2			90	79	169
	AGRO	54	6			3						5			1	63	6	69
	AGSC	27	37	1		1	2									29	39	68
	AGSM	58	7			5	2	1	1	1		2				67	10	77
	ANBR		1															1
	ANSC	100	165	1		4	10	1	3		1	5	3		1	111	183	294
	BESC	31	24	6	3	7	6			1			1	1	1	46	35	81
	BICH	50	49		4	4	5	5	4			20	13	3	2	82	77	159
	BSEN	3	5		1	3	3	1					1			7	10	17
	DASC	1	3				1									1	4	5
	ENTO	21	15			2	2	2	2			3	5			28	24	52
	FORS	16	5									6	1			22	6	28
	FSTC	11	29		2	4	6	2	2			17	15		1	34	55	89
	GENE	29	52	2	1	5	6	2	3		1	9	6	1		48	69	117
	HORT	21	53			1	2	1				7	3	1	1	31	59	90
	MEPS	1	1									5	1			6	2	8
	NRDV	1														1		1
	NUSC	14	65		1		8		3				1			14	78	92
	NUTR	10	28			1	2		2			3	8			14	40	54
	PLBR	8	2									8	2			16	4	20
	PLPA	9	3			2						7	8			18	11	29
	POSC	33	17			12	1			1		2	1	1		49	19	68
	PPHY											1	1			1	1	2
	PPRO	1														1		1
	PREP	5	12	1			1					2			1	8	14	22
	PSSC	3	1										1			3	2	5
	RENR	9	1										1	1		10	2	12
	RLEM	49	18			2	2	2	1	2		5	1			60	22	82
	RPTS	69	85	3		4	3			1		5	2	1	2	83	92	175
	RRDV		2														2	2
	SOSC	8	7									6	1	2		16	8	24
	TOXI	1														1		1
	WFSC	119	91	1	1	8	11	2	4	1		9	6	2	2	142	115	257
	WISC	2	3				1									2	4	6
	Subtotal	1314	1248	51	27	103	99	24	31	10	3	173	100	24	19	1699	1527	3226

Prepared by OISP, 09 Aug 01

Headcount by Major by Ethnic Origin by Gender
Summer 2001

Summer 2001		White		Black		Hispanic		Asian		American Indian		International		Unknown/Other		Total		Total	
		M	F	M	F	M	F	M	F	M	F	M	F	M	F	M	F		
Architecture	ARCH	25	9	1		3	1	2	3			25	28	1		57	41	98	
	COMG	6				1						9	4			16	4	20	
	COSC	84	8			8	2	2		1				4		99	10	109	
	COSL	60	5	1		5	3									66	8	74	
	ENDL	43	57		1	4	2	3	2	1					2	51	64	115	
	ENDS	69	71	2	1	13	7	2	3	1		2	2		4	89	88	177	
	LADE												1				1	1	
	LAND	4	8			1							1	1	1	6	9	15	
	LANL	8	12				2						1			8	15	23	
	LDEV	6	2									3	2			9	4	13	
	URPL		1		1							2	3			2	5	7	
	URSC	13	1		1	1						5	2			19	4	23	
	VIZA	13	4			1	1	1			1		5			16	10	26	
	Subtotal		331	178	4	4	37	18	10	8	4	1	46	49	6	6	438	263	701
	Business Admin	ACCT	159	252		8	5	15	3	7	2	1	7	8	4	4	180	295	475
AGBU		2	2													2	2	4	
BUAD		185	145	4	4	14	13	5	8	1		35	7	4		248	177	425	
FINC		209	154	3	2	18	8	3	5			8	17		2	241	188	429	
INFO		150	116		9	9	10	8	9			8	5	2	4	177	153	330	
MGMT		101	94		2	14	7	2	3	2		10	6	3	2	132	114	246	
MISY		21	17	1		2	1	1				11	4	1		37	22	59	
MKTG		135	339		6	9	22		3	1		6	6	2	6	155	382	537	
MLER		16	3													16	3	19	
Subtotal			978	1122	8	31	71	76	24	35	6	1	85	53	16	18	1188	1336	2524
Education	CPSY	16	15		1	1	3		1			1	1	1	1	17	22	39	
	EDAD	66	80	6	17	8	14		2	1			3	1	2	82	118	200	
	EDCI	38	137	6	34	9	27	1	2		2	13		1	3	55	218	273	
	EDHL	11	72		8	3	11		2					1		15	93	108	
	EDIS	7	286	1	6	1	28	1			3			1	3	11	326	337	
	EDIT	1	2													1	2	3	
	EDKI	98	106	6	4	13	6					1	2	2	1	120	119	239	
	EDTC	4	19										4			4	23	27	
	EHRD	36	48	3	2	4	7			1		4	10	3		51	67	118	
	EPSY	11	78		5	1	22		1		2	1	12		4	13	124	137	
	HEED	2	6		1				1						1	2	9	11	
	HLTH	3	73		3	4	6	1							1	8	83	91	
	IDTC	1														1		1	
	INST	8	343		4	1	21		1			2		2	2	9	373	382	
	KINE	98	108	4	2	8	6		1		1	5	1	3	2	118	121	239	
	PHED	5	3			2	1	1								8	4	12	
	SPSY	3	15		3	5	5					1			1	9	24	33	
	TECR		4		1	1	1								1	7	7	7	
Subtotal		408	1395	26	91	60	158	4	11	2	10	12	46	12	22	524	1733	2257	

Prepared by OISP, 09 Aug 01

Headcount by Major by Ethnic Origin by Gender
Summer 2001

Summer 2001		White		Black		Hispanic		Asian		American Indian		International		Unknown/Other		Total		Total
		M	F	M	F	M	F	M	F	M	F	M	F	M	F	M	F	
Engineering	AERL	21	13			3	2							1		25	15	40
	AERO	75	22			8	6	2	2			54	5	1		140	35	175
	BMEL	12	7		1			4	2							16	15	31
	BMEN	42	28	1		4	1	6	7				16	11		69	48	117
	CECL	23	4	2	2	5		4	4				1	2		35	12	47
	CECN	73	8	1	1	4	1	22					12	1	3	115	12	127
	CEEL	24	3	2		5		3	1		1		2		1	38	4	42
	CEEN	41	2	1		4		16	4				7			69	6	75
	CHEL	25	11	2		2	3	4	3				1		1	35	18	53
	CHEN	83	47		3	8	6	13	14		1		68	16	6	179	87	266
	CPEN	6											45	7		51	7	58
	CPSC	130	21	2	3	10	5	14	7		1		102	49	1	260	86	346
	CPSL	39	13	1	2	6	1	10	2				6	3		62	21	83
	CVEL	28	15	1	1	7	4	2					2	1	2	42	22	64
	CVEN	209	38	7	1	23	5	6	3		1		81	14	3	330	62	392
	ELEL	38	6	3	2	11	2	9	1		1		2			64	11	75
	ELEN	112	20	2	3	13	3	17	5		3		194	27	1	342	58	400
	ENGR	3	1													3	1	4
	ENSM	1	1													1	1	2
	ENTC	149	12	6	9	28	4	18	2		3		6	3	2	212	30	242
	ENTL	23	2			4	1	2			1		1	1	1	32	4	36
	HLPH	1											1	1		2	1	3
	IDIL	55	14	5	1	8	4		1				2			70	20	90
	IDIS	113	32	3		11	2	1					1		1	130	34	164
	IHYG	1														1		1
	INEL	12	3			5		1	1				5	2		23	6	29
	INEN	31	19	1	1	5	2	3	1				115	14	1	156	39	195
	ITDE	3	3		1								5			8	4	12
	MEEL	45	10	2	2	11							1		1	60	12	72
	MEEN	280	40	3		17	4	21	4				169	8	5	495	56	551
	NUEL	10	2			2										12	2	14
	NUEN	20		1	2	4	1		1				14	8	2	41	12	53
	OCEL	9	2				1									9	3	12
	OCEN	20	2	1	3		1	1					19	5	1	42	11	53
	PETE	13	1			1	2						82	10		96	13	109
	PETL	14	2			3		2					1			20	2	22
PREN	12	8	2	4	11	5	1	3						1	27	20	47	
RHEL	1	1													1	1	2	
RHEN	1	3				2	1	1							2	6	8	
SENG	2					2						2			4	2	6	
	Subtotal	1800	416	49	42	223	75	183	69	12		1017	188	35	9	3319	799	4118
Geosciences	ATMO	20	6									8	3	3		31	9	40
	ESCI	2	3			2										4	3	7
	GEOG	55	25	3		4	2	1	1	1		2			66	28	94	
	GEOL	31	24			1	3	2	1		1	13	4		47	35	82	
	GEOP	9	1								1	16	3		2	26	4	30
	GEOS		2									1				1	2	3
	METR	22	18				1		1			3	1			25	21	46
	OCNG	22	14				1	1				15	10	1		39	25	64
	Subtotal	161	93	3		7	7	4	3	2	1	58	21	4	2	239	127	366

Headcount by Major by Ethnic Origin by Gender
Summer 2001

Summer 2001		White		Black		Hispanic		Asian		American Indian		International		Unknown/Other		Total		Total
		M	F	M	F	M	F	M	F	M	F	M	F	M	F	M	F	
G. Bush School of Govt	BUSH	22	15	1			4					1				24	19	43
	PADM	1														1		1
	Subtotal	23	15	1			4					1				25	19	44
Liberal Arts	ANTH	25	44			5	5		2				3	1	1	33	55	88
	ECON	168	52	2	2	12	8	9	3	1		14	3	6	2	212	70	282
	ENGL	63	175	1	2	12	19	1	2		1	5	6	1	1	83	206	289
	FREN	1	2		1											1	3	4
	GERM	1	3						1							2	4	6
	HIST	116	68	2	2	16	10	1	1	2	2			2	4	139	87	226
	INTS	23	49	1	2	9	12	2	1						1	35	65	100
	JOUL		1			1										1	1	2
	JOUR	77	212	2	11	14	24	4	5			3			1	98	256	354
	MODL	2					1									2	1	3
	PHIL	18	11					4	1						1	23	12	35
	POLS	194	128	3	5	16	16	3	4	1	2	8	1	5	1	230	157	387
	PSYC	109	352	5	13	16	57	4	19	1	2	2	2	3	5	140	450	590
	RUSS	1	1													1	2	3
	SCOM	54	173	6	4	8	16	1	3	2	2	1		3	4	73	202	275
	SOCI	30	72		5	7	10	6	1		1	3	4		1	46	94	140
	SPAN		15			3	7	1				1				5	22	27
STJR	3	2						1		1	2	4			5	9	14	
THAR	4	6	1		3	3									8	9	17	
Subtotal	889	1366	23	47	122	188	37	43	5	14	38	23	23	24	1137	1705	2842	
Science	APMS	12	14		1	3	2	1				1			17	17	34	
	BIOL	74	99	4	11	16	14	16	9			7	2	2	4	119	139	258
	BMCB	8	12		1	2	2	1	1				2	1	11	19	30	
	BOTN		2							1			2		1	4	5	
	CHEM	86	56	3	6	9	5	5	4	1		52	34	3	2	159	107	266
	GENE	1	1													1	1	2
	MATH	27	42			2	1	1	1	1		32	14		1	63	59	122
	MBIO	23	30		2	4	3	1	3			3	7	2	31	47	78	
	PHYS	55	9	3	1	3	3	2	1			54	9	1	117	21	138	
	PPHY	1											1		1	1	2	
	STAT	12	3		1	2				1		17	22		31	27	58	
	TOXI									1						1	1	2
	ZOOL	13	34				3	1	2			1			15	39	54	
	Subtotal	312	302	10	23	41	30	28	23	3	3	167	93	5	11	566	482	1048
	Veterinary Medicine	BIML					1									1		1
BIMS		195	378	6	11	24	39	10	25	2	3		2	3	12	240	470	710
EPID		1	2										1		1	3	4	
GENE		8	3										2	1	9	5	14	
TOXI		11	7		1	1		1	1			8	3		21	12	33	
VMSC		1	1												1	1	2	
VPAT			2	1								2	1		3	3	6	
VPHY		4	2									1	3		5	5	10	
VTAN		2	5									2	2		4	7	11	
VTMD		40	81			1	4		5		2			1	42	92	134	
VTMI		9	8			3	1		1			2	6		14	16	30	
VTMS	3	3												3	3	6		
Subtotal	274	492	7	12	30	44	11	32	2	5	15	20	5	12	344	617	961	

Headcount by Major by Ethnic Origin by Gender
Summer 2001

Summer 2001		White		Black		Hispanic		Asian		American Indian		International		Unknown/Other		Total		Total
		M	F	M	F	M	F	M	F	M	F	M	F	M	F	M	F	
General	GEST	198	162	23	21	43	28	7	11	1	2	1		8	5	281	229	510
Studies	Subtotal	198	162	23	21	43	28	7	11	1	2	1		8	5	281	229	510
Other	PHLT	1	5	1	1	3	4							2		5	14	19
	REEP											8	13			8	13	21
	Subtotal	1	5	1	1	3	4					8	15		2	13	27	40
GRAND Total		6689	6794	206	299	740	731	332	266	47	36	1621	608	138	130	9773	8864	18637

Prepared by OISP, 09 Aug 01

Total Enrollment by State of Residence (±change from previous year)

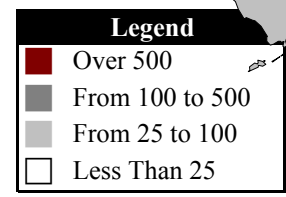
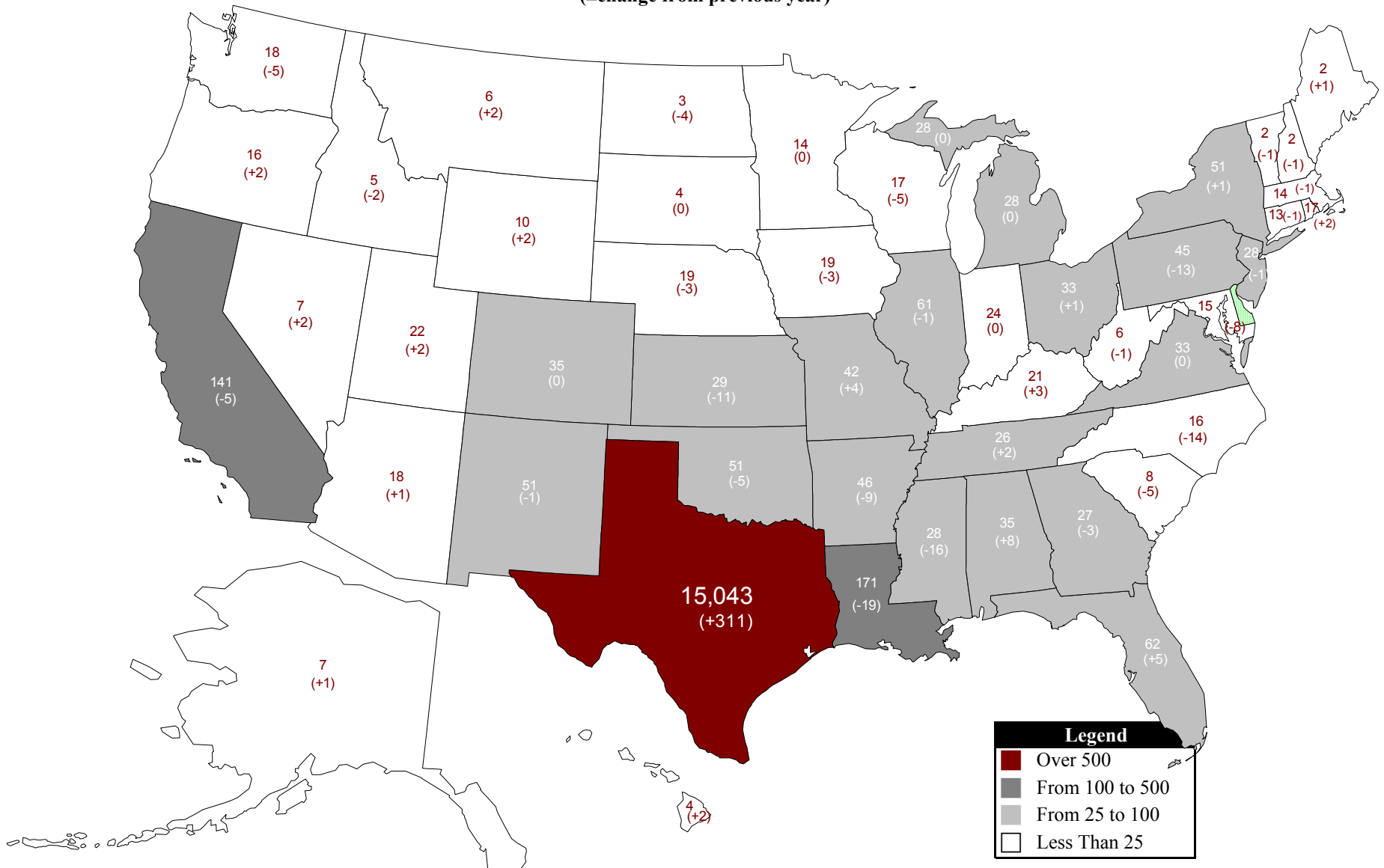

**Top 10
Summer 2001 Feeder Patterns
Main Campus**

Texas County	Students	% Total
Harris	2772	14.9%
Brazos	1441	7.7%
Dallas	854	4.6%
Bexar	818	4.4%
Tarrant	710	3.8%
Fort Bend	433	2.3%
Travis	389	2.1%
Montgomery	388	2.1%
Collin	378	2.0%
Brazoria	255	1.4%

State	Students	% Total
Texas	15043	80.7%
Louisiana	171	0.9%
California	141	0.8%
Florida	62	0.3%
Illinois	61	0.3%
Oklahoma	51	0.3%
New Mexico	51	0.3%
New York	51	0.3%
Arkansas	46	0.2%
Pennsylvania	45	0.2%

Country	Students	% Total
United States	16401	88.0%
India	457	2.5%
China, People's Rep of	414	2.2%
Korea, Republic of	359	1.9%
Mexico	102	0.5%
Indonesia	78	0.4%
Taiwan	60	0.3%
Turkey	51	0.3%
Guatemala	36	0.2%
Canada	35	0.2%

**Top 10
Summer 2001 Feeder Patterns
First Time In College**

Texas County	Students	% Total
Harris	44	15.7%
Brazos	32	11.4%
Bexar	17	6.1%
Dallas	13	4.6%
Tarrant	9	3.2%
Cameron	7	2.5%
Hidalgo	7	2.5%
Travis	7	2.5%
Bell	6	2.1%
Victoria	6	2.1%

State	Students	% Total
Texas	270	96.4%
Louisiana	4	1.4%
Arkansas	1	0.4%
Kentucky	1	0.4%
Michigan	1	0.4%

Country	Students	% Total
United States	277	98.9%
El Salvador	1	0.4%
Korea, Republic c	1	0.4%
Mexico	1	0.4%

**Top 10
Summer 2001 Feeder Patterns
Undergraduate Transfer**

Texas County	Students	% Total
Brazos	72	21.1%
Harris	51	14.9%
Fort Bend	14	4.1%
Bexar	12	3.5%
Williamson	12	3.5%
Dallas	10	2.9%
Brazoria	9	2.6%
Collin	8	2.3%
Tarrant	8	2.3%
Montgomery	6	1.8%

State	Students	% Total
Texas	320	93.6%
California	2	0.6%
Missouri	2	0.6%
Alabama	1	0.3%
Arizona	1	0.3%
Florida	1	0.3%
Louisiana	1	0.3%
Mississippi	1	0.3%
Ohio	1	0.3%
Virginia	1	0.3%

Country	Students	% Total
United States	331	96.8%
Indonesia	3	0.9%
Guatemala	2	0.6%
Albania	1	0.3%
Bangladesh	1	0.3%
Bolivia	1	0.3%
Colombia	1	0.3%
Honduras	1	0.3%
India	1	0.3%

**Top 10
Summer 2001 Feeder Patterns
New Graduate**

Texas County	Students	% Total
Harris	46	14.0%
Brazos	39	11.9%
Tarrant	15	4.6%
Bexar	11	3.3%
Dallas	10	3.0%
Collin	5	1.5%
Wharton	5	1.5%
Cameron	4	1.2%
Galveston	4	1.2%
Jefferson	4	1.2%

State	Students	% Total
Texas	234	71.1%
California	7	2.1%
Louisiana	5	1.5%
Florida	3	0.9%
Oklahoma	3	0.9%
Colorado	2	0.6%
Illinois	2	0.6%
New York	2	0.6%
Pennsylvania	2	0.6%
Wisconsin	2	0.6%

Country	Students	% Total
United States	274	83.3%
China, People's Rep of	15	4.6%
India	12	3.6%
Korea, Republic of	5	1.5%
Indonesia	3	0.9%
Romania	2	0.6%
Taiwan	2	0.6%
Australia	1	0.3%
Belarus	1	0.3%
El Salvador	1	0.3%

Students by Country by Level

Country	Undergraduate	Masters	PhD	Professional	Total Students
Albania	1				1
Algeria			1		1
Angola	1				1
Argentina	3		5	4	12
Armenia			3	1	4
Australia			3		3
Azerbaijan			1		1
Bangladesh	5		14	6	25
Belarus			4	3	7
Belize (British Honduras)	1				1
Bolivia	4		1	1	6
Bosnia-Herzegovina			1		1
Botswana			1	1	2
Brazil	5			6	11
Bulgaria			4	3	7
Canada	7		10	18	35
Chile			1	1	2
China, People's Rep of	9		163	242	414
Colombia	3		15	11	29
Costa Rica	3		2	4	9
Cote d'Ivoire (Ivory Coast)				1	1
Croatia			1		1
Cyprus	2				2
Dominican Republic	1			1	2
Ecuador	10		9	2	21
Egypt (A.R.E.)			3	19	22
El Salvador	2		1		3
France	1		11	8	20
Georgia (C.I.S.)			1	1	2
Germany	4			2	6
Ghana	1		1	3	5
Greece			2	8	10
Guatemala	34		2		36
Honduras	8		1	3	12
Hong Kong	4		3	2	9
Hungary			2		2
Iceland				1	1

Students by Country by Level

Country	Undergraduate	Masters	PhD	Professional	Total Students
India	15	387	55		457
Indonesia	24	32	22		78
Iran	1	5	10		16
Israel		1	1		2
Italy	1	1	3		5
Jamaica			1		1
Japan	5	2	7		14
Jordan	4	2	6		12
Kazakhstan		1	2		3
Kenya			1		1
Korea, Republic of	7	109	243		359
Kuwait	1	3	2		6
Lebanon	1	1	2		4
Malaysia		1	7		8
Mauritius			1		1
Mexico	12	39	51		102
Morocco		2	2		4
Netherlands		2	2		4
Nicaragua	8	1	2		11
Nigeria	8	7	4		19
Norway	1	2	1		4
Oman	2	1			3
Other Foreign	1	2	1		4
Pakistan	2	15	4		21
Panama	11	2			13
Paraguay		3			3
Peru	1	9	2		12
Philippines		4	4		8
Portugal	1	2	2		5
Romania		7	8		15
Russia	4	13	15		32
Saudi Arabia		5	11		16
Serbia		2	1		3
Singapore	6	2	5		13
South Africa	2				2
Spain	4				4
Sri Lanka (Ceylon)	1	3	2		6

Students by Country by Level

Country	Undergraduate	Masters	PhD	Professional	Total Students
Sudan	1				1
Suriname		1			1
Sweden	1				1
Switzerland		1			1
Syria				2	2
Taiwan	3	14	43		60
Thailand		17	15		32
Trinidad & Tobago		3	1		4
Tunisia	1				1
Turkey	1	17	33		51
Turkmenistan		1			1
Uganda				1	1
Ukraine				1	1
United Arab Emirates	6	1			7
United Kingdom	4	6	6		16
United States	13,332	1,770	1,165	134	16,401
Uruguay				4	4
Uzbekistan	2	8			10
Venezuela	6	18	9		33
Viet Nam, (South)	1		5		6
Zambia		1			1

Demographic Summary by Entry Status
Summer 2001

Summer 2001		Undergraduate					Graduate			Professional	
		1st Time in College	1st Time PB	1st Time Transfer	Re Admitted	Continuing	1st Time Graduate	Re Admitted	Continuing	Continuing	
Head Count	Total	280	16	342	150	12803	329	9	4574	134	
Gender	Male	166	9	187	83	6323	159	5	2799	42	
	Female	114	7	155	67	6480	170	4	1775	92	
Ethnic Origin	White	178	12	294	115	10360	245	5	2153	121	
	Black	25	1	6	6	341	4		122		
	Hispanic	56	3	22	21	1116	15	4	229	5	
	Asian	11		2	4	482	4		90	5	
	American Indian	3			2	61			15	2	
	International	3		11		242	55		1918		
	Unknown/Other	4		7	2	201	6		47	1	
	TAMU Age Categories	<18	7								
	18-21	273		244	33	6156	3		5		
	22-25		7	74	91	6049	224	1	1293	65	
	26-30		6	16	20	394	60	1	1549	52	
	31-39		1	8	3	149	30	3	1118	16	
	40+		2		3	55	12	4	609	1	
College	AG & Life Science	6	5	123	43	2220	40	4	785		
	Architecture			6	3	494	13		185		
	Business Admin	11		15	19	2025	136	1	317		
	Education	1	2	56	13	1291	67	2	825		
	Engineering	106	3	73	20	2581	41	1	1293		
	Geosciences		1	2		161	3		199		
	G. Bush School of Govt						2		42		
	Liberal Arts	8	1	47	42	2429	3		312		
	Science	4	3	7	8	520	19	1	486		
	Veterinary Medicine	6	1	7	2	695	5		111	134	
	General Studies	138		6		366					
	Other					21			19		
	Student Level	Lower	279		193	15	1789				
		Upper	1	16	149	135	11014				
	Masters						303	6	2484		
	PhD						26	3	2090		
	Professional									134	
Tuition Status	Resident Tuition	269	15	315	143	12072	234	8	1833	126	
	Non-Resident Tuition	7	1	25	5	430	27	1	655	4	
	Tuition Exemption/Waiver	4		2	2	301	68		2086	4	
Residency Status	Texas Resident	270	15	320	144	12085	234	8	1841	126	
	Non-TX, US Resident	7	1	11	5	475	40	1	812	8	
	Non-TX, Non-US Resident	3		11	1	243	55		1921		
SCH Categories	< 6 SCH	80	4	158	34	3560	65	5	1472	5	
	6-8 SCH	106	5	136	58	5118	145	3	2715	129	
	9-11 SCH	5	5	26	24	2393	77	1	285		
	12-14 SCH	89	1	22	32	1560	39		87		
	15-17 SCH				2	142	2		13		
	>17 SCH		1			30	1		2		
Ft/Pt: TAMU Status	Less Than Half Time	1	2	13	5	640	7	3	691		
	Half-Time	42	3	182	41	3595	14	1	247	9	
	Full-Time	237	11	147	104	8568	308	5	3636	125	

Prepared by OISP, 09 Aug 01

**Demographic Summary by Housing
Summer 2001**

Summer 2001		Undergraduate		Masters		PhD		Professional	GRAND Total		
		Off-campus	Dorm (On-campus)	Off-campus	Dorm (On-campus)	Off-campus	Dorm (On-campus)	Off-campus	Off-campus	Dorm (On-campus)	
Head Count	Total	12986	605	2787	6	2117	2	134	18024	613	
Gender	Male	6368	400	1605	3	1355		42	9370	403	
	Female	6618	205	1182	3	762	2	92	8654	210	
Ethnic Origin	White	10560	399	1489	4	909	1	121	13079	404	
	Black	328	51	52		74			454	51	
	Hispanic	1135	83	134		113	1	5	1387	84	
	Asian	458	41	57	1	36		5	556	42	
	American Indian	64	2	7		8		2	81	2	
	International	243	13	1020	1	952			2215	14	
	Unknown/Other	198	16	28		25		1	252	16	
	TAMU Age Categories	<18	6	1						6	1
	18-21	6225	481	8					6233	481	
	22-25	6108	113	1378	2	138		65	7689	115	
	26-30	430	6	822	2	786		52	2090	8	
	31-39	157	4	366		785		16	1324	4	
	40+	60		213	2	408	2	1	682	4	
College	AG & Life Science	2346	51	452		377			3175	51	
	Architecture	485	18	159	1	38			682	19	
	Business Admin	2028	42	385	1	68			2481	43	
	Education	1338	25	421	2	469	2		2228	29	
	Engineering	2566	217	791	1	543			3900	218	
	Geosciences	155	9	128		74			357	9	
	G. Bush School of Govt			43	1				43	1	
	Liberal Arts	2446	81	142		173			2761	81	
	Science	490	52	207		299			996	52	
	Veterinary Medicine	693	18	40		76		134	943	18	
	General Studies	419	91						419	91	
	Other	20	1	19					39	1	
	Enrollment Status	1st Time in College	192	88						192	88
		1st Time PB	16							16	
		1st Time Graduate			300	3	26			326	3
	1st Time Transfer	321	21						321	21	
	Re Admitted	144	6	6		3			153	6	
	Continuing	12313	490	2481	3	2088	2	134	17016	495	
Tuition Status	Resident Tuition	12278	536	1316	5	752	2	126	14472	543	
	Non-Resident Tuition	433	35	416	1	266		4	1119	36	
	Tuition Exemption/Waiver	275	34	1055		1099		4	2433	34	
Residency Status	Texas Resident	12298	536	1318	5	758	2	126	14500	543	
	Non-TX, US Resident	443	56	448		405		8	1304	56	
	Non-TX, Non-US Resident	245	13	1021	1	954			2220	14	
SCH Categories	< 6 SCH	3731	105	913	1	628		5	5277	106	
	6-8 SCH	5168	255	1526	5	1331	1	129	8154	261	
	9-11 SCH	2344	109	246		116	1		2706	110	
	12-14 SCH	1574	130	97		29			1700	130	
	15-17 SCH	140	4	4		11			155	4	
	>17 SCH	29	2	1		2			32	2	
Ft/Pt: TAMU Status	Less Than Half Time	617	44	322		379			1318	44	
	Half-Time	3721	142	173		89		9	3992	142	
	Full-Time	8648	419	2292	6	1649	2	125	12714	427	

**Demographic Summary
for the Corps of Cadets
Summer 2001**

	Summer 2001	Not in Corps	In Corps	GRAND Total	
Head Count	Total	17972	665	18637	
Gender	Male	9147	626	9773	
	Female	8825	39	8864	
Ethnic Origin	White	12936	547	13483	
	Black	494	11	505	
	Hispanic	1395	76	1471	
	Asian	590	8	598	
	American Indian	79	4	83	
	International	2225	4	2229	
	Unknown/Other	253	15	268	
	TAMU Age Categories	<18	7		7
	18-21	6448	266	6714	
	22-25	7435	369	7804	
	26-30	2075	23	2098	
	31-39	1322	6	1328	
	40+	685	1	686	
College	AG & Life Science	3101	125	3226	
	Architecture	661	40	701	
	Business Admin	2432	92	2524	
	Education	2227	30	2257	
	Engineering	3943	175	4118	
	Geosciences	352	14	366	
	G. Bush School of Govt	43	1	44	
	Liberal Arts	2701	141	2842	
	Science	1039	9	1048	
	Veterinary Medicine	944	17	961	
	General Studies	489	21	510	
	Other	40		40	
	Enrollment Status	1st Time in College	275	5	280
		1st Time PB	16		16
1st Time Graduate		325	4	329	
1st Time Transfer		342		342	
Re Admitted		158	1	159	
Continuing		16856	655	17511	
Tuition Status	Resident Tuition	14413	602	15015	
	Non-Resident Tuition	1150	5	1155	
	Tuition Exemption/Waiver	2409	58	2467	
Residency Status	Texas Resident	14441	602	15043	
	Non-TX, US Resident	1301	59	1360	
	Non-TX, Non-US Resident	2230	4	2234	
SCH Categories	< 6 SCH	5228	155	5383	
	6-8 SCH	8155	260	8415	
	9-11 SCH	2693	123	2816	
	12-14 SCH	1710	120	1830	
	15-17 SCH	153	6	159	
	>17 SCH	33	1	34	
Ft/Pt: TAMU Status	Less Than Half Time	1340	22	1362	
	Half-Time	3977	157	4134	
	Full-Time	12655	486	13141	

Prepared by OISP, 09 Aug 01

**Demographic Summary
Special Contract Students
Summer 2001**

Summer 2001		Masters	PhD	GRAND Total
Head Count	Total	10	1	11
Gender	Male	6	1	7
	Female	4		4
TAMU Age Categories	22-25	1		1
	26-30	1	1	2
	31-39	3		3
	40+	5		5
Enrollment Status	Continuing	10	1	11
Residency Status	Texas Resident	1	1	2
	Non-TX, Non-US Resident	9		9
SCH Categories	< 6 SCH	2	1	3
	6-8 SCH	8		8
Ft/Pt: TAMU Status	Full-Time	10	1	11

Prepared by OISP, 09 Aug 01

Thank You for Viewing Our Enrollment Profiles

We would like to request five minutes of your time to answer the following four questions. It is only through input from individuals like yourself that we can build up this report to meet your needs. If you have specific questions please contact us at 845-7838 or OISP@tamu.edu.

1. Is there any additional information that we can include in this report?
2. Is there any portion of this report that offers redundant or unnecessary data (i.e.: providing headcounts by dept **and** major)?
3. Please select the descriptive listed below that best describes your overall appraisal of this report:
4. Additional comments and/or suggestions:

Please either print and mail to: [1244 TAMU](#), or **Submit the survey from your browser by clicking on this button**