

Texas A&M University

Enrollment Profile Summer 2000

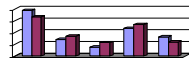

Prepared by
Office of Institutional Studies and Planning
Dr. Cindy Dutschke, Director

TABLE OF CONTENTS

I.	Definitions and Notes	1	VI.	Headcount Summaries by Major	
II.	Demographic Summaries			Level	42
	University.....	6		Level by Entry Status.....	48
	College	7		Ethnic Origin.....	53
	Classification.....	20		Ethnic Origin by Gender.....	58
	Residency and Tuition Status.....	23	VII.	Geographic Distribution	
III.	Semester Credit Hour Summaries			State.....	63
	Total Semester Credit Hours (SCH)	24		Feeder Patterns.....	64
	Weighted Semester Credit Hours (WSCH)	26		Country	68
	Semester Credit Hours Not-Funded Courses (not applicable for summer 2000)		VIII.	Special Population Summaries	
IV.	Headcount Summaries by Ethnic Origin by Gender			Entry Status.....	71
	College	28		Housing.....	72
	Student Level	29		Corps of Cadets.....	73
V.	Headcount Summaries by Department			Special Contract Students	74
	Level	30			
	Level by Entry Status.....	33			
	Ethnic Origin.....	36			
	Ethnic Origin by Gender.....	39			

Definitions

Age: is calculated by subtracting the year of birth from the year of the semester report; it does not take into account the month of birth.

Age Categories: recodes the variable “Age” by ordering students into one of the following age categories:

<18
18-21
22-25
26-30
31-39
40+

Course Level: involves the grouping of semester credit hours (SCH) into one of the following course categories based on the Coordinating Board’s course designation. Note professional level courses are non-funded and excluded from SCH and Weighted SCH calculations. Thus, there is not a course level designation for this category.

Lower
Upper
Masters
PhD

College: specifies either: 1) the college to which a student’s major is assigned or 2) the college to which a course is assigned.

Department: designates the four-letter abbreviation specifying either: 1) the department to which a student’s major is assigned or 2) the department to which a course is assigned.

Enrollment Status: this variable categorizes students into one of the following admissions categories:

1st Time in College: an undergraduate, degree seeking, student who applied and enrolled in college for the first time regardless of whether the student has acquired college level credit through testing, advanced placement or summer enrollment. This field is used only the first semester of a student’s enrollment at TAMU.

1st Time PB (Post Baccalaureate – U5): a student who has graduated with an undergraduate degree (BA or BS) but who is returning to obtaining either another undergraduate degree or certification. This field is used only the first semester of a student’s enrollment at TAMU.

1st Time Graduate: a graduate student who has never attended another post-secondary institution at the same level for which they have enrolled. This field is used only the first semester of a student’s enrollment at TAMU.

1st Time Professional: a professional student who has never attended a professional program at another post-secondary institution. This field is used only the first semester of a student’s enrollment at TAMU.

1st Time Transfer: a student entering TAMU for the first time but who is known to have previously attended another post-secondary institution at the same level (e.g. undergraduate to undergraduate, or masters to masters, not undergraduate to masters). This does not include an institution’s own graduates who re-enter for further education. This field is used only the first semester of a student’s enrollment at TAMU.

Re Admitted: a student who previously attended TAMU and is enrolled after applying for readmission.

Continuing: an undergraduate, master’s, doctoral or professional student who has completed at least one full semester at TAMU with no break in regular semester enrollment.

Ethnic Origin: is the code indicating the ethnic origin of the student. Students are classified as “International” if they are not citizens of the United States but are in the United States on a temporary basis and do not have the right to remain indefinitely. Non-citizen students, who are lawfully admitted for permanent residence, or Resident Aliens, are reported in the appropriate racial/ethnic category along with United States Citizens. The unknown classification is reserved for students that have not selected a racial/ethnic designation.

- White
- Black
- Hispanic
- Asian
- American Indian
- International
- Unknown

Ft/Pt TAMU Status: a constructed count, calculated in the SIMS Data Base that groups students into one of four full-/part-time categories based on their enrollment (SCH) in courses as of an official census date, their program, and their department of instruction (i.e. Student teaching, coop, etc.). Note that it is possible to calculate full- and part-time status using SCH as the sole criteria by using the SCH Categories. For specific information contact The Office of Institutional Studies and Planning.

Less than Half Time

Half Time

Three-Quarter Time (used for fall and spring semesters only)

Full Time

Gender: identifies a student as either “male” or “female”

Not Certified: this report has been generated using data that has not yet been certified as correct to The Texas Higher Education Coordinating Board (THECB). The data has undergone vigorous clean up and we do not anticipate significant changes between this data and the certified data. (Certification generally takes place towards the end of a semester.)

Major: designates the four-letter abbreviation specifying the student’s declared major.

Residency Status: categorizes students into one of the following three categories based on the state or foreign country in which the student resides (where the student lives at the time of application).

Texas Resident

Non-TX, US Resident

Non-TX, Non-US Resident

SCH Categories: groups student’s into one of the following categories based on the sum total of all the semester credit hours for which a student is enrolled without regards to funding.

< 6 SCH

6-8 SCH

9-11 SCH

12-14 SCH

15-17 SCH

>18 SCH

Student Level and Classification: involves the grouping of students into the following student level designation.

<u>Student Level</u>	<u>TAMU Classification</u>
Undergraduate	U0, U1, U2, U3, U4, U5
Masters	G6, G7, G9
Doctoral	G8
Professional	V1, V2, V3, V4

Tuition Status: indicates a student's status for tuition purposes. (For specifics on the residence tuition policy contact the Office of Admissions.)

Resident Tuition: students who pay “Resident Tuition” rates.

Non-Resident Tuition: students who pay “Non-Resident Tuition” rates.

Tuition Exemption/Waiver: students who pay “Resident Tuition” rates because they are granted a tuition exemption or waiver.

Total SCH: a mathematical computation that takes into account the semester credit value associated with a given course and the number of students enrolled in the respective course.

WSCH: a mathematical computation that takes into account student classification, course SCH total and level designation, and the respective program weight as assigned by the Coordinating Board. This report adjusts for non-funded PhD Hours.

Notes & References

- 1. % Change:** will be based on a comparison of the current semester's data to the prior like semester's data. Due to the way data was collected in the past, % change is not available this semester.
- 2. The George Bush School of Government and Public Service:** as of July 27, 1999, the George Bush School of Government and Public Service became an independent academic unit no longer affiliated with the College of Liberal Arts resulting in a shift of SCH and Weighted SCH from the department of POLS in the College of Liberal Arts to the department of BUSH in the George Bush School of Government and Public Service.
- 3. The Department of Performance Studies (PRFM):** effective July 7, 1999, the Department of Performance Studies was created; courses with the prefix MUSC and THAR were moved to this newly created department resulting in a shift of SCH and Weighted SCH from PHUM and SCTA to PRFM.
- 4. The Department of Speech Communications (SCOM):** effective July 7, 1999, the Department of Speech Communications was created; courses with the prefix SCOM were moved to this newly created department resulting in a shift of SCH and Weighted SCH from SCTA to SCOM.
- 5. SCH and WSCH calculations:** do not include Veterinary Medicine professional hours.

**Demographic Summary
Summer 2000**

University Total

Summer 2000		Undergraduate		Masters		PhD		Professional		GRAND Total	
		#	% chg	#	% chg	#	% chg	#	% chg	#	% chg
Head Count	Total	13319		2661		2118		130		18228	
Gender	Male	6764		1539		1352		42		9697	
	Female	6555		1122		766		88		8531	
Ethnic Origin	White	10587		1484		1020		119		13210	
	Black	423		49		74				546	
	Hispanic	1317		136		102		6		1561	
	Asian	466		61		33		4		564	
	American Indian	60		7		7		1		75	
	International	264		894		861				2019	
	Unknown/Other	202		30		21				253	
	TAMU Age Categories	<18	7								7
	18-21	6429		9						6438	
	22-25	6185		1282		123		52		7642	
	26-30	456		809		823		59		2147	
	31-39	182		342		759		16		1299	
	40+	60		219		413		3		695	
Enrollment Status	1st Time in College	284								284	
	1st Time PB	7								7	
	1st Time Graduate			261		49				310	
	1st Time Transfer	292		1						293	
	Re Admitted	157								157	
	Continuing	12579		2399		2069		130		17177	
Tuition Status	Resident Tuition	12501		1304		788		124		14717	
	Non-Resident Tuition	501		400		266				1167	
	Tuition Exemption/Waiver	317		957		1064		6		2344	
Residency Status	Texas Resident	12508		1305		796		124		14733	
	Non-TX, US Resident	535		461		458		6		1460	
	Non-TX, Non-US Resident	276		895		864				2035	
SCH Categories	< 6 SCH	3863		829		667		3		5362	
	6-8 SCH	5268		1490		1297		127		8182	
	9-11 SCH	2285		223		116				2624	
	12-14 SCH	1724		105		34				1863	
	15-17 SCH	136		11		3				150	
	>17 SCH	43		3		1				47	

Prepared by OISP, 12 Oct 00

**Demographic Summary
Summer 2000**

College Agriculture

Summer 2000		Undergraduate		Masters		PhD		Professional		GRAND Total	
		#	% chg	#	% chg	#	% chg	#	% chg	#	% chg
Head Count	Total	2260		441		381				3082	
Gender	Male	1197		219		239				1655	
	Female	1063		222		142				1427	
Ethnic Origin	White	1902		325		209				2436	
	Black	75		2		3				80	
	Hispanic	170		20		11				201	
	Asian	37		9		8				54	
	American Indian	7		1						8	
	International	28		82		143				253	
	Unknown/Other	41		2		7				50	
	TAMU Age Categories	<18	1								1
	18-21	910		2						912	
	22-25	1218		245		26				1489	
	26-30	91		132		153				376	
	31-39	30		44		147				221	
	40+	10		18		55				83	
Enrollment Status	1st Time in College	7								7	
	1st Time PB	5								5	
	1st Time Graduate			39		6				45	
	1st Time Transfer	82		1						83	
	Re Admitted	41								41	
	Continuing	2125		401		375				2901	
Tuition Status	Resident Tuition	2139		254		122				2515	
	Non-Resident Tuition	69		45		57				171	
	Tuition Exemption/Waiver	52		142		202				396	
Residency Status	Texas Resident	2141		254		124				2519	
	Non-TX, US Resident	91		105		112				308	
	Non-TX, Non-US Resident	28		82		145				255	
SCH Categories	< 6 SCH	695		147		99				941	
	6-8 SCH	834		269		273				1376	
	9-11 SCH	394		20		6				420	
	12-14 SCH	285		5		3				293	
	15-17 SCH	29								29	
	>17 SCH	23								23	

Prepared by OISP, 12 Oct 00

**Demographic Summary
Summer 2000**

College Architecture

Summer 2000		Undergraduate		Masters		PhD		Professional		GRAND Total	
		#	% chg	#	% chg	#	% chg	#	% chg	#	% chg
Head Count	Total	534		157		34				725	
Gender	Male	365		101		25				491	
	Female	169		56		9				234	
Ethnic Origin	White	439		91		16				546	
	Black	7		2		2				11	
	Hispanic	53		7						60	
	Asian	10		4		1				15	
	American Indian	2								2	
	International	12		52		15				79	
	Unknown/Other	11		1						12	
	TAMU Age Categories	<18									
	18-21	211								211	
	22-25	287		60						347	
	26-30	25		63		9				97	
	31-39	10		26		16				52	
	40+	1		8		9				18	
Enrollment Status	1st Time in College	3								3	
	1st Time PB										
	1st Time Graduate			14		2				16	
	1st Time Transfer	3								3	
	Re Admitted	2								2	
	Continuing	526		143		32				701	
Tuition Status	Resident Tuition	493		87		14				594	
	Non-Resident Tuition	26		32		10				68	
	Tuition Exemption/Waiver	15		38		10				63	
Residency Status	Texas Resident	493		87		14				594	
	Non-TX, US Resident	28		18		5				51	
	Non-TX, Non-US Resident	13		52		15				80	
SCH Categories	< 6 SCH	166		66		11				243	
	6-8 SCH	180		68		20				268	
	9-11 SCH	97		12						109	
	12-14 SCH	77		7		3				87	
	15-17 SCH	13		4						17	
	>17 SCH	1								1	

Prepared by OISP, 12 Oct 00

**Demographic Summary
Summer 2000**

College Business Admin

Summer 2000		Undergraduate		Masters		PhD		Professional		GRAND Total	
		#	% chg	#	% chg	#	% chg	#	% chg	#	% chg
Head Count	Total	2399		358		78				2835	
Gender	Male	1140		191		48				1379	
	Female	1259		167		30				1456	
Ethnic Origin	White	2015		259		39				2313	
	Black	48		3		5				56	
	Hispanic	181		25		5				211	
	Asian	66		4		1				71	
	American Indian	9		1		2				12	
	International	44		62		25				131	
	Unknown/Other	36		4		1				41	
	TAMU Age Categories	<18									
	18-21	1233		1						1234	
	22-25	1091		226		2				1319	
	26-30	45		80		20				145	
	31-39	21		44		33				98	
	40+	9		7		23				39	
Enrollment Status	1st Time in College	10								10	
	1st Time PB										
	1st Time Graduate			98						98	
	1st Time Transfer	17								17	
	Re Admitted	21								21	
	Continuing	2351		260		78				2689	
Tuition Status	Resident Tuition	2292		257		30				2579	
	Non-Resident Tuition	73		26		14				113	
	Tuition Exemption/Waiver	34		75		34				143	
Residency Status	Texas Resident	2292		257		32				2581	
	Non-TX, US Resident	62		39		21				122	
	Non-TX, Non-US Resident	45		62		25				132	
SCH Categories	< 6 SCH	610		100		26				736	
	6-8 SCH	913		136		48				1097	
	9-11 SCH	436		73		4				513	
	12-14 SCH	410		45						455	
	15-17 SCH	23		3						26	
	>17 SCH	7		1						8	

Prepared by OISP, 12 Oct 00

**Demographic Summary
Summer 2000**

College Education

Summer 2000		Undergraduate		Masters		PhD		Professional		GRAND Total	
		#	% chg	#	% chg	#	% chg	#	% chg	#	% chg
Head Count	Total	1227		363		460				2050	
Gender	Male	233		94		169				496	
	Female	994		269		291				1554	
Ethnic Origin	White	1052		266		316				1634	
	Black	29		28		53				110	
	Hispanic	114		38		58				210	
	Asian	9		5		5				19	
	American Indian	8		3		2				13	
	International			15		19				34	
	Unknown/Other	15		8		7				30	
	TAMU Age Categories	<18									
	18-21	501		1						502	
	22-25	665		95		10				770	
	26-30	42		92		84				218	
	31-39	14		64		137				215	
	40+	5		111		229				345	
Enrollment Status	1st Time in College	1								1	
	1st Time PB										
	1st Time Graduate			55		14				69	
	1st Time Transfer	43								43	
	Re Admitted	12								12	
	Continuing	1171		308		446				1925	
Tuition Status	Resident Tuition	1204		305		380				1889	
	Non-Resident Tuition	14		37		22				73	
	Tuition Exemption/Waiver	9		21		58				88	
Residency Status	Texas Resident	1205		306		381				1892	
	Non-TX, US Resident	21		42		60				123	
	Non-TX, Non-US Resident	1		15		19				35	
SCH Categories	< 6 SCH	279		108		216				603	
	6-8 SCH	460		131		141				732	
	9-11 SCH	222		84		74				380	
	12-14 SCH	246		35		25				306	
	15-17 SCH	16		3		3				22	
	>17 SCH	4		2		1				7	

Prepared by OISP, 12 Oct 00

**Demographic Summary
Summer 2000**

College Engineering

Summer 2000		Undergraduate		Masters		PhD		Professional		GRAND Total	
		#	% chg	#	% chg	#	% chg	#	% chg	#	% chg
Head Count	Total	2753		778		522				4053	
Gender	Male	2162		620		449				3231	
	Female	591		158		73				822	
Ethnic Origin	White	1947		175		108				2230	
	Black	95		2		5				102	
	Hispanic	304		24		7				335	
	Asian	217		19		8				244	
	American Indian	10								10	
	International	140		557		393				1090	
	Unknown/Other	40		1		1				42	
	TAMU Age Categories	<18	2								2
	18-21	1321		2						1323	
	22-25	1233		423		27				1683	
	26-30	127		256		248				631	
	31-39	58		85		216				359	
	40+	12		12		31				55	
Enrollment Status	1st Time in College	111								111	
	1st Time PB	1								1	
	1st Time Graduate			34		13				47	
	1st Time Transfer	69								69	
	Re Admitted	25								25	
	Continuing	2547		744		509				3800	
Tuition Status	Resident Tuition	2458		155		66				2679	
	Non-Resident Tuition	187		199		102				488	
	Tuition Exemption/Waiver	108		424		354				886	
Residency Status	Texas Resident	2460		155		67				2682	
	Non-TX, US Resident	147		65		61				273	
	Non-TX, Non-US Resident	146		558		394				1098	
SCH Categories	< 6 SCH	1010		242		106				1358	
	6-8 SCH	1150		508		396				2054	
	9-11 SCH	468		23		19				510	
	12-14 SCH	117		4		1				122	
	15-17 SCH	8		1						9	
	>17 SCH										

Prepared by OISP, 12 Oct 00

**Demographic Summary
Summer 2000**

College Geosciences

Summer 2000		Undergraduate		Masters		PhD		Professional		GRAND Total	
		#	% chg	#	% chg	#	% chg	#	% chg	#	% chg
Head Count	Total	179		108		80				367	
Gender	Male	94		70		63				227	
	Female	85		38		17				140	
Ethnic Origin	White	153		79		31				263	
	Black										
	Hispanic	17		3		1				21	
	Asian	2		3						5	
	American Indian										
	International	5		18		48				71	
	Unknown/Other	2		5						7	
TAMU Age Categories	<18										
	18-21	64								64	
	22-25	93		42		2				137	
	26-30	15		47		29				91	
	31-39	5		16		39				60	
	40+	2		3		10				15	
Enrollment Status	1st Time in College										
	1st Time PB										
	1st Time Graduate			3		2				5	
	1st Time Transfer	5								5	
	Re Admitted	2								2	
	Continuing	172		105		78				355	
Tuition Status	Resident Tuition	159		44		10				213	
	Non-Resident Tuition	10		11		18				39	
	Tuition Exemption/Waiver	10		53		52				115	
Residency Status	Texas Resident	159		44		11				214	
	Non-TX, US Resident	15		46		21				82	
	Non-TX, Non-US Resident	5		18		48				71	
SCH Categories	< 6 SCH	46		33		21				100	
	6-8 SCH	83		74		57				214	
	9-11 SCH	34				2				36	
	12-14 SCH	15		1						16	
	15-17 SCH	1								1	
	>17 SCH										

Prepared by OISP, 12 Oct 00

**Demographic Summary
Summer 2000**

College G. Bush School of Govt

Summer 2000		Undergraduate		Masters		PhD		Professional		GRAND Total	
		#	% chg	#	% chg	#	% chg	#	% chg	#	% chg
Head Count	Total			32						32	
Gender	Male			18						18	
	Female			14						14	
Ethnic Origin	White			26						26	
	Black			1						1	
	Hispanic			3						3	
	Asian			1						1	
	American Indian										
	International			1						1	
	Unknown/Other										
	TAMU Age Categories	<18									
	18-21										
	22-25			22						22	
	26-30			8						8	
	31-39										
	40+			2						2	
Enrollment Status	1st Time in College										
	1st Time PB										
	1st Time Graduate			4						4	
	1st Time Transfer										
	Re Admitted										
	Continuing			28						28	
Tuition Status	Resident Tuition			20						20	
	Non-Resident Tuition										
	Tuition Exemption/Waiver			12						12	
Residency Status	Texas Resident			20						20	
	Non-TX, US Resident			11						11	
	Non-TX, Non-US Resident			1						1	
SCH Categories	< 6 SCH			4						4	
	6-8 SCH			28						28	
	9-11 SCH										
	12-14 SCH										
	15-17 SCH										
	>17 SCH										

Prepared by OISP, 12 Oct 00

**Demographic Summary
Summer 2000**

College Liberal Arts

Summer 2000		Undergraduate		Masters		PhD		Professional		GRAND Total	
		#	% chg	#	% chg	#	% chg	#	% chg	#	% chg
Head Count	Total	2298		140		190				2628	
Gender	Male	867		67		107				1041	
	Female	1431		73		83				1587	
Ethnic Origin	White	1840		93		139				2072	
	Black	73		5		1				79	
	Hispanic	284		9		11				304	
	Asian	46		5		3				54	
	American Indian	12		1		1				14	
	International	18		22		33				73	
	Unknown/Other	25		5		2				32	
	TAMU Age Categories	<18									
	18-21	1041		1						1042	
	22-25	1132		46		10				1188	
	26-30	82		50		88				220	
	31-39	30		29		59				118	
	40+	13		14		33				60	
Enrollment Status	1st Time in College	6								6	
	1st Time PB										
	1st Time Graduate			4		4				8	
	1st Time Transfer	53								53	
	Re Admitted	40								40	
	Continuing	2199		136		186				2521	
Tuition Status	Resident Tuition	2199		72		85				2356	
	Non-Resident Tuition	55		18		14				87	
	Tuition Exemption/Waiver	44		50		91				185	
Residency Status	Texas Resident	2200		72		86				2358	
	Non-TX, US Resident	79		46		71				196	
	Non-TX, Non-US Resident	19		22		33				74	
SCH Categories	< 6 SCH	501		67		102				670	
	6-8 SCH	959		63		83				1105	
	9-11 SCH	410		6		4				420	
	12-14 SCH	379		4		1				384	
	15-17 SCH	41								41	
	>17 SCH	8								8	

Prepared by OISP, 12 Oct 00

**Demographic Summary
Summer 2000**

College Science

	Summer 2000	Undergraduate		Masters		PhD		Professional		GRAND Total	
		#	% chg	#	% chg	#	% chg	#	% chg	#	% chg
Head Count	Total	515		238		293				1046	
Gender	Male	226		137		211				574	
	Female	289		101		82				472	
Ethnic Origin	White	377		135		116				628	
	Black	26		6		4				36	
	Hispanic	58		5		5				68	
	Asian	33		10		4				47	
	American Indian	1		1		2				4	
	International	6		78		160				244	
	Unknown/Other	14		3		2				19	
	TAMU Age Categories	<18									
	18-21	291		2						293	
	22-25	199		106		43				348	
	26-30	13		63		158				234	
	31-39	7		25		81				113	
	40+	5		42		11				58	
Enrollment Status	1st Time in College	3								3	
	1st Time PB										
	1st Time Graduate			6		6				12	
	1st Time Transfer	11								11	
	Re Admitted	6								6	
	Continuing	495		232		287				1014	
Tuition Status	Resident Tuition	456		83		50				589	
	Non-Resident Tuition	31		30		20				81	
	Tuition Exemption/Waiver	28		125		223				376	
Residency Status	Texas Resident	457		83		50				590	
	Non-TX, US Resident	51		77		83				211	
	Non-TX, Non-US Resident	7		78		160				245	
SCH Categories	< 6 SCH	198		38		66				302	
	6-8 SCH	212		193		221				626	
	9-11 SCH	77		5		5				87	
	12-14 SCH	25		2		1				28	
	15-17 SCH	3								3	
	>17 SCH										

Prepared by OISP, 12 Oct 00

**Demographic Summary
Summer 2000**

College Veterinary Medicine

Summer 2000		Undergraduate		Masters		PhD		Professional		GRAND Total	
		#	% chg	#	% chg	#	% chg	#	% chg	#	% chg
Head Count	Total	658		44		80		130		912	
Gender	Male	213		21		41		42		317	
	Female	445		23		39		88		595	
Ethnic Origin	White	516		34		46		119		715	
	Black	28				1				29	
	Hispanic	70		2		4		6		82	
	Asian	30		1		3		4		38	
	American Indian	6						1		7	
	International	2		7		25				34	
	Unknown/Other	6				1				7	
	TAMU Age Categories	<18	2								2
	18-21	386								386	
	22-25	246		16		3		52		317	
	26-30	15		17		34		59		125	
	31-39	6		9		31		16		62	
	40+	3		2		12		3		20	
Enrollment Status	1st Time in College	8								8	
	1st Time PB	1								1	
	1st Time Graduate			4		2				6	
	1st Time Transfer	2								2	
	Re Admitted	8								8	
	Continuing	639		40		78		130		887	
Tuition Status	Resident Tuition	636		26		31		124		817	
	Non-Resident Tuition	9		2		9				20	
	Tuition Exemption/Waiver	13		16		40		6		75	
Residency Status	Texas Resident	636		26		31		124		817	
	Non-TX, US Resident	19		11		24		6		60	
	Non-TX, Non-US Resident	3		7		25				35	
SCH Categories	< 6 SCH	243		22		20		3		288	
	6-8 SCH	276		20		58		127		481	
	9-11 SCH	101				2				103	
	12-14 SCH	36		2						38	
	15-17 SCH	2								2	
	>17 SCH										

Prepared by OISP, 12 Oct 00

**Demographic Summary
Summer 2000**

College Distance Education

Summer 2000		Undergraduate		Masters		PhD		Professional		GRAND Total	
		#	% chg	#	% chg	#	% chg	#	% chg	#	% chg
Head Count	Total			2						2	
Gender	Male			1						1	
	Female			1						1	
Ethnic Origin	White			1						1	
	Black										
	Hispanic										
	Asian										
	American Indian										
	International										
	Unknown/Other			1						1	
	TAMU Age Categories	<18									
	18-21										
	22-25			1						1	
	26-30			1						1	
	31-39										
	40+										
Enrollment Status	1st Time in College										
	1st Time PB										
	1st Time Graduate										
	1st Time Transfer										
	Re Admitted										
	Continuing			2						2	
Tuition Status	Resident Tuition			1						1	
	Non-Resident Tuition										
	Tuition Exemption/Waiver			1						1	
Residency Status	Texas Resident			1						1	
	Non-TX, US Resident			1						1	
	Non-TX, Non-US Resident										
SCH Categories	< 6 SCH			2						2	
	6-8 SCH										
	9-11 SCH										
	12-14 SCH										
	15-17 SCH										
	>17 SCH										

Prepared by OISP, 12 Oct 00

**Demographic Summary
Summer 2000**

College General Studies

Summer 2000		Undergraduate		Masters		PhD		Professional		GRAND Total	
		#	% chg	#	% chg	#	% chg	#	% chg	#	% chg
Head Count	Total	492								492	
Gender	Male	264								264	
	Female	228								228	
Ethnic Origin	White	346								346	
	Black	42								42	
	Hispanic	66								66	
	Asian	16								16	
	American Indian	5								5	
	International	5								5	
	Unknown/Other	12								12	
	TAMU Age Categories	<18	2								2
	18-21	469								469	
	22-25	20								20	
	26-30	1								1	
	31-39										
	40+										
Enrollment Status	1st Time in College	135								135	
	1st Time PB										
	1st Time Graduate										
	1st Time Transfer	7								7	
	Re Admitted										
	Continuing	350								350	
Tuition Status	Resident Tuition	465								465	
	Non-Resident Tuition	23								23	
	Tuition Exemption/Waiver	4								4	
Residency Status	Texas Resident	465								465	
	Non-TX, US Resident	22								22	
	Non-TX, Non-US Resident	5								5	
SCH Categories	< 6 SCH	115								115	
	6-8 SCH	198								198	
	9-11 SCH	45								45	
	12-14 SCH	134								134	
	15-17 SCH										
	>17 SCH										

Prepared by OISP, 12 Oct 00

**Demographic Summary
Summer 2000**

College Exchange

Summer 2000		Undergraduate		Masters		PhD		Professional		GRAND Total	
		#	% chg	#	% chg	#	% chg	#	% chg	#	% chg
Head Count	Total	4								4	
Gender	Male	3								3	
	Female	1								1	
Ethnic Origin	White										
	Black										
	Hispanic										
	Asian										
	American Indian										
	International	4								4	
	Unknown/Other										
	TAMU Age Categories	<18									
	18-21	2								2	
	22-25	1								1	
	26-30										
	31-39	1								1	
	40+										
Enrollment Status	1st Time in College										
	1st Time PB										
	1st Time Graduate										
	1st Time Transfer										
	Re Admitted										
	Continuing	4								4	
Tuition Status	Resident Tuition										
	Non-Resident Tuition	4								4	
	Tuition Exemption/Waiver										
Residency Status	Texas Resident										
	Non-TX, US Resident										
	Non-TX, Non-US Resident	4								4	
SCH Categories	< 6 SCH										
	6-8 SCH	3								3	
	9-11 SCH	1								1	
	12-14 SCH										
	15-17 SCH										
	>17 SCH										

Prepared by OISP, 12 Oct 00

**Demographic Summary by Classification
Undergraduate Students
Summer 2000**

Summer 2000		U0: UG Non-Degree	U1: Freshmen	U2: Sophomore	U3: Junior	U4: Senior	U5: UG Post Baccalaureate	GRAND Total	
Head Count	Total	118	596	1603	4163	6778	61	13319	
Gender	Male	53	346	816	2031	3489	29	6764	
	Female	65	250	787	2132	3289	32	6555	
Ethnic Origin	White	55	401	1304	3401	5376	50	10587	
	Black	17	47	49	115	195		423	
	Hispanic	32	94	135	349	702	5	1317	
	Asian	6	23	57	143	233	4	466	
	American Indian	1	2	10	20	27		60	
	International	7	16	30	62	148	1	264	
	Unknown/Other		13	18	73	97	1	202	
	TAMU Age Categories	<18	2	4	1				7
	18-21	58	581	1515	2937	1338		6429	
	22-25	37	9	68	1123	4928	20	6185	
	26-30	9	1	15	72	343	16	456	
	31-39	9	1	3	23	127	19	182	
	40+	3		1	8	42	6	60	
College	Agriculture	13	43	234	731	1217	22	2260	
	Architecture	1	13	49	156	314	1	534	
	Business Admin	4	35	194	820	1345	1	2399	
	Education	1	16	120	336	742	12	1227	
	Engineering	33	181	378	820	1325	16	2753	
	Geosciences	1	6	17	56	98	1	179	
	Liberal Arts	15	38	253	828	1161	3	2298	
	Science	38	16	60	161	239	1	515	
	Veterinary Medicine	4	23	91	199	337	4	658	
	General Studies	4	225	207	56			492	
	Exchange	4						4	
	Enrollment Status	1st Time in College		278	2	3	1		284
		1st Time PB						7	7
1st Time Transfer			16	128	127	20	1	292	
Re Admitted			4	22	48	83		157	
Continuing		118	298	1451	3985	6674	53	12579	
Tuition Status	Resident Tuition	71	550	1512	3960	6351	57	12501	
	Non-Resident Tuition	31	38	59	121	249	3	501	
	Tuition Exemption/Waiver	16	8	32	82	178	1	317	
Residency Status	Texas Resident	72	550	1512	3962	6355	57	12508	
	Non-TX, US Resident	39	30	58	137	268	3	535	
	Non-TX, Non-US Resident	7	16	33	64	155	1	276	
SCH Categories	< 6 SCH	84	190	551	1218	1795	25	3863	
	6-8 SCH	30	262	706	1782	2465	23	5268	
	9-11 SCH	3	44	208	697	1323	10	2285	
	12-14 SCH	1	100	137	434	1050	2	1724	
	15-17 SCH			1	24	110	1	136	
	>17 SCH				8	35		43	

Prepared by OISP, 12 Oct 00

**Demographic Summary by Classification
Graduate Students
Summer 2000**

Summer 2000		G6: Non-Degreed PB	G7: Masters	G8: Doctoral	G9: Probationary GR	GRAND Total	
Head Count	Total	232	2405	2118	24	4779	
Gender	Male	96	1427	1352	16	2891	
	Female	136	978	766	8	1888	
Ethnic Origin	White	149	1328	1020	7	2504	
	Black	23	26	74		123	
	Hispanic	14	121	102	1	238	
	Asian	4	57	33		94	
	American Indian	2	5	7		14	
	International	29	849	861	16	1755	
	Unknown/Other	11	19	21		51	
	TAMU Age Categories	18-21		9			9
	22-25	37	1234	123	11	1405	
	26-30	47	754	823	8	1632	
	31-39	51	287	759	4	1101	
	40+	97	121	413	1	632	
College	Agriculture	8	431	381	2	822	
	Architecture	3	154	34		191	
	Business Admin	4	354	78		436	
	Education	92	270	460	1	823	
	Engineering	24	742	522	12	1300	
	Geosciences	12	95	80	1	188	
	G. Bush School of Govt	6	26			32	
	Liberal Arts	10	129	190	1	330	
	Science	59	172	293	7	531	
	Veterinary Medicine	12	32	80		124	
	Distance Education	2				2	
	Enrollment Status	1st Time Graduate		256	49	5	310
		1st Time Transfer	1				1
		Continuing	231	2149	2069	19	4468
Tuition Status	Resident Tuition	149	1151	788	4	2092	
	Non-Resident Tuition	53	346	266	1	666	
	Tuition Exemption/Waiver	30	908	1064	19	2021	
Residency Status	Texas Resident	149	1152	796	4	2101	
	Non-TX, US Resident	54	403	458	4	919	
	Non-TX, Non-US Resident	29	850	864	16	1759	
SCH Categories	< 6 SCH	109	717	667	3	1496	
	6-8 SCH	103	1369	1297	18	2787	
	9-11 SCH	11	209	116	3	339	
	12-14 SCH	9	96	34		139	
	15-17 SCH		11	3		14	
	>17 SCH		3	1		4	

Prepared by OISP, 12 Oct 00

**Demographic Summary by Classification
Professional Students
Summer 2000**

Summer 2000		V1: 1st Year Veterinary	V2: 2nd Year Veterinary	V4: 4th Year Veterinary	GRAND Total
Head Count	Total	2	3	125	130
Gender	Male	1		41	42
	Female	1	3	84	88
Ethnic Origin	White	2	3	114	119
	Hispanic			6	6
	Asian			4	4
	American Indian			1	1
TAMU Age Categories	22-25	1	1	50	52
	26-30		1	58	59
	31-39	1		15	16
	40+		1	2	3
College	Veterinary Medicine	2	3	125	130
Enrollment Status	Continuing	2	3	125	130
Tuition Status	Resident Tuition	2	3	119	124
	Tuition Exemption/Waiver			6	6
Residency Status	Texas Resident	2	3	119	124
	Non-TX, US Resident			6	6
SCH Categories	< 6 SCH		3		3
	6-8 SCH	2		125	127

Prepared by OISP, 12 Oct 00

Residency Status by Tuition Status by College
Summer 2000

Summer 2000		Resident Tuition		Non-Resident Tuition		Tuition Exemption/Waiver		Total	
		#	% chg	#	% chg	#	% chg	#	% chg
Agriculture	Texas Resident	2515		3		1		2519	
	Non-TX, US Resident			81		227		308	
	Non-TX, Non-US Resident			87		168		255	
	Sub-Total	2515		171		396		3082	
Architecture	Texas Resident	594						594	
	Non-TX, US Resident			24		27		51	
	Non-TX, Non-US Resident			44		36		80	
	Sub-Total	594		68		63		725	
Business Admin	Texas Resident	2579		2				2581	
	Non-TX, US Resident			51		71		122	
	Non-TX, Non-US Resident			60		72		132	
	Sub-Total	2579		113		143		2835	
Education	Texas Resident	1889		1		2		1892	
	Non-TX, US Resident			60		63		123	
	Non-TX, Non-US Resident			12		23		35	
	Sub-Total	1889		73		88		2050	
Engineering	Texas Resident	2679		2		1		2682	
	Non-TX, US Resident			92		181		273	
	Non-TX, Non-US Resident			394		704		1098	
	Sub-Total	2679		488		886		4053	
Geosciences	Texas Resident	213		1				214	
	Non-TX, US Resident			17		65		82	
	Non-TX, Non-US Resident			21		50		71	
	Sub-Total	213		39		115		367	
G. Bush School of Govt	Texas Resident	20						20	
	Non-TX, US Resident					11		11	
	Non-TX, Non-US Resident					1		1	
	Sub-Total	20				12		32	
Liberal Arts	Texas Resident	2356		2				2358	
	Non-TX, US Resident			53		143		196	
	Non-TX, Non-US Resident			32		42		74	
	Sub-Total	2356		87		185		2628	
Science	Texas Resident	589				1		590	
	Non-TX, US Resident			59		152		211	
	Non-TX, Non-US Resident			22		223		245	
	Sub-Total	589		81		376		1046	
Veterinary Medicine	Texas Resident	817						817	
	Non-TX, US Resident			11		49		60	
	Non-TX, Non-US Resident			9		26		35	
	Sub-Total	817		20		75		912	
Distance Education	Texas Resident	1						1	
	Non-TX, US Resident					1		1	
	Sub-Total	1				1		2	
General Studies	Texas Resident	465						465	
	Non-TX, US Resident			18		4		22	
	Non-TX, Non-US Resident			5				5	
	Sub-Total	465		23		4		492	
Exchange	Non-TX, Non-US Resident			4				4	
	Sub-Total			4				4	
Total	Texas Resident	14717		11		5		14733	
	Non-TX, US Resident			466		994		1460	
	Non-TX, Non-US Resident			690		1345		2035	
Total	14717		1167		2344		18228		

Prepared by OISP, 12 Oct 00

SCH Summaries by College for Summer 2000

		# of Sections	LD Funded SCH	UD Funded SCH	MS Funded SCH	PHD Funded SCH	Total Funded SCH	PHD Excess SCH	Total SCH
AG & Life Science	AGEC	86	618	1,351	86	142	2,197	1	2,198
	AGED	109	71	1,889	129	104	2,193	4	2,197
	AGEN	40	188	4	86	22	300	2	302
	ANSC	154	356	1,008	287	190	1,841	6	1,847
	BCBP	133	135	971	156	329	1,591	9	1,600
	ENTO	52	10	33	93	129	265	7	272
	FRSC	13	0	0	8	36	44	1	45
	HRSC	44	3	140	114	95	352	1	353
	PLPM	60	16	481	86	115	698	8	706
	POSC	28	219	280	73	46	618	6	624
	RLEM	35	2	40	66	79	187	4	191
	RPTS	73	265	508	15	61	849	1	850
	SCSC	86	95	455	193	208	951	8	959
	WFSC	106	87	243	184	179	693	10	703
		AG-Total	1,019	2,065	7,403	1,576	1,735	12,779	68
Architecture	ARCH	147	1,331	885	300	64	2,580	0	2,580
	COSC	34	260	1,267	40	.	1,567	0	1,567
	LAUP	65	9	177	394	78	658	0	658
		AR-Total	246	1,600	2,329	734	142	4,805	0
Business Admin	ACCT	42	1,659	1,506	193	59	3,417	16	3,433
	FINC	42	3	2,850	710	32	3,595	8	3,603
	INFO	69	693	3,083	473	64	4,313	13	4,326
	MGMT	83	993	3,696	545	158	5,392	27	5,419
	MKTG	49	27	3,747	369	59	4,202	17	4,219
		BA-Total	285	3,375	14,882	2,290	372	20,919	81
Education	EAHR	198	6	95	636	997	1,734	30	1,764
	EPSY	147	522	704	444	593	2,263	20	2,283
	HLKN	239	3,414	2,610	189	152	6,365	4	6,369
	TLAC	121	56	1,153	912	387	2,508	16	2,524
		ED-Total	705	3,998	4,562	2,181	2,129	12,870	70
Engineering	AERO	51	307	105	112	163	687	10	697
	CHEN	60	106	528	144	321	1,099	24	1,123
	CPSC	156	455	1,037	873	479	2,844	32	2,876
	CVEN	162	432	643	342	372	1,789	12	1,801
	ELEN	178	500	706	451	616	2,273	13	2,286
	ETID	80	724	1,038	.	.	1,762	0	1,762
	INEN	102	3	373	267	147	790	7	797
	MEEN	167	581	997	395	277	2,250	27	2,277
	NUEN	56	18	58	130	131	337	4	341
	PETE	50	138	0	283	114	535	2	537

SCH Summaries by College for Summer 2000

		# of Sections	LD Funded SCH	UD Funded SCH	MS Funded SCH	PHD Funded SCH	Total Funded SCH	PHD Excess SCH	Total SCH
Engineering	EN-Total	1,062	3,264	5,485	2,997	2,620	14,366	131	14,497
Geosciences	ATMO	32	222	16	171	60	469	21	490
	GEOG	31	351	1,156	36	22	1,565	0	1,565
	GEPL	65	222	104	113	137	576	13	589
	OCNG	48	0	10	130	103	243	14	257
	GE-Total	176	795	1,286	450	322	2,853	48	2,901
Liberal Arts	ANTH	32	804	3	60	24	891	1	892
	ECON	45	1,383	1,315	36	79	2,813	3	2,816
	ENGL	129	3,586	2,010	85	183	5,864	19	5,883
	HIST	59	2,256	1,077	39	46	3,418	5	3,423
	JOUR	46	517	946	51	.	1,514	0	1,514
	MODL	47	1,755	261	.	.	2,016	0	2,016
	PHUM	12	1,284	3	9	.	1,296	0	1,296
	POLS	68	3,180	1,044	9	163	4,396	2	4,398
	PRFM	8	657	12	.	.	669	0	669
	PSYC	132	930	1,734	147	175	2,986	9	2,995
	SCOM	45	1,408	637	35	45	2,125	0	2,125
	SOCI	68	966	751	53	43	1,813	7	1,820
	LA-Total	691	18,726	9,793	524	758	29,801	46	29,847
Science	BIOL	132	754	825	131	227	1,937	17	1,954
	CHEM	149	1,244	347	442	660	2,693	25	2,718
	MATH	126	3,695	1,432	371	227	5,725	17	5,742
	PHYS	151	1,290	228	676	298	2,492	67	2,559
	STAT	61	546	1,671	545	380	3,142	5	3,147
	SC-Total	619	7,529	4,503	2,165	1,792	15,989	131	16,120
Veterinary Medicine	CLVM	4	10	105	.	.	115	0	115
	VAPH	55	15	514	95	143	767	0	767
	VLAM	1	0	2	.	.	2	0	2
	VSAM	11	0	15	9	0	24	0	24
	VTPB	62	31	407	63	149	650	0	650
	VTPP	37	0	308	38	146	492	0	492
	VM-Total	170	56	1,351	205	438	2,050	0	2,050
G. Bush Sch. of Govt.	BUSH	4	0	6	189	6	201	0	201
	GB-Total	4	0	6	189	6	201	0	201
Interdisciplinary Galveston	INTG	32	0	0	108	113	221	8	229
	IG-Total	32	0	0	108	113	221	8	229
Other Funded	CAEN	6	300	.	.	.	300	0	300
	OF-Total	6	300	.	.	.	300	0	300
Texas A&M University	Total	5,015	41,708	51,600	13,419	10,427	117,154	583	117,737

WSCH Summaries by College for Summer 2000

		# of Sections	LD WSCH	UD WSCH	MS WSCH	PHD WSCH (excess hours excluded)	Total WSCH Without Teaching Supplement	Total WSCH With Teaching Supplement
AG & Life Science	AGEC	86	1,259	3,243	571	2,325	7,398	7,844
	AGED	109	146	4,342	857	1,702	7,047	7,345
	AGEN	40	512	14	705	471	1,702	1,781
	ANSC	154	718	2,525	1,948	3,242	8,433	8,856
	BCBP	133	207	2,912	1,119	6,346	10,584	10,725
	ENTO	52	15	99	667	2,488	3,270	3,285
	FRSC	13	0	0	55	589	644	644
	HRSC	44	6	356	787	1,713	2,862	2,880
	PLPM	60	26	1,443	617	2,218	4,303	4,514
	POSC	28	449	682	486	753	2,370	2,376
	RLEM	35	4	102	438	1,293	1,837	1,844
	RPTS	73	424	1,290	100	999	2,812	3,059
	SCSC	86	195	1,158	1,286	3,458	6,096	6,206
	WFSC	106	178	617	1,225	2,962	4,983	5,088
	AG-Total	1,019	4,139	18,784	10,859	30,560	64,340	66,448
Architecture	ARCH	147	3,401	2,962	2,344	1,370	10,076	10,753
	COSC	34	643	2,987	184	0	3,814	4,094
	LAUP	65	26	612	3,231	1,669	5,538	5,634
		AR-Total	246	4,069	6,562	5,758	3,039	19,428
Business Admin	ACCT	42	2,339	2,395	886	821	6,440	6,806
	FINC	42	4	4,532	3,259	445	8,240	8,320
	INFO	69	1,060	5,591	2,597	890	10,138	10,495
	MGMT	83	1,400	5,877	2,502	2,198	11,976	12,016
	MKTG	49	38	5,958	1,694	821	8,510	8,699
	BA-Total	285	4,841	24,352	10,937	5,175	45,304	46,335
Education	EAHR	198	7	186	2,054	9,920	12,167	12,196
	EPSY	147	668	1,404	1,455	6,364	9,892	9,935
	HLKN	239	4,801	7,868	680	1,581	14,930	15,465
	TLAC	121	92	2,488	3,602	4,016	10,198	10,220
		ED-Total	705	5,568	11,947	7,791	21,881	47,187
Engineering	AERO	51	924	363	918	3,488	5,694	5,842
	CHEN	60	319	1,827	1,181	6,869	10,196	10,330
	CPSC	156	704	3,284	6,259	9,244	19,491	19,601
	CVEN	162	1,248	2,225	2,804	7,961	14,238	14,593
	ELEN	178	1,505	2,443	3,698	13,182	20,828	20,963
	ETID	80	1,650	2,671	.	0	4,321	4,529
	INEN	102	4	1,016	1,767	3,056	5,843	5,963
	MEEN	167	1,749	3,450	3,239	5,928	14,365	14,951
	NUEN	56	30	174	1,066	2,803	4,073	4,102

WSCH Summaries by College for Summer 2000

		# of Sections	LD WSCH	UD WSCH	MS WSCH	PHD WSCH (excess hours excluded)	Total WSCH Without Teaching Supplement	Total WSCH With Teaching Supplement
Engineering	PETE	50	415	0	2,321	2,440	5,176	5,176
	EN-Total	1,062	8,549	17,451	23,254	54,972	104,225	106,051
Geosciences	ATMO	32	340	48	1,226	1,157	2,771	2,778
	GEOG	31	351	2,266	142	265	3,023	3,416
	GEPL	65	340	312	810	2,643	4,105	4,190
	OCNG	48	0	30	932	1,987	2,949	2,953
	GE-Total	176	1,030	2,656	3,110	6,052	12,848	13,338
Liberal Arts	ANTH	32	804	6	236	289	1,335	1,411
	ECON	45	1,383	2,577	142	951	5,053	5,167
	ENGL	129	3,591	3,940	335	2,203	10,069	10,210
	HIST	59	2,293	2,245	154	554	5,245	5,780
	JOUR	46	517	1,854	201	.	2,572	2,864
	MODL	47	1,755	512	.	.	2,267	2,415
	PHUM	12	1,284	6	35	.	1,325	1,401
	POLS	68	3,180	2,046	35	1,963	7,224	7,638
	PRFM	8	1,215	37	.	.	1,253	1,359
	PSYC	132	930	3,399	579	2,107	7,015	7,418
	SCOM	45	1,408	1,249	138	542	3,336	3,399
	SOCI	68	966	1,472	235	539	3,212	3,324
	LA-Total	691	19,327	19,342	2,090	9,148	49,907	52,387
	Science	BIOL	132	1,154	2,475	939	4,379	8,947
CHEM		149	1,903	1,041	3,169	12,731	18,845	19,124
MATH		126	3,695	2,807	1,462	2,733	10,697	11,047
PHYS		151	1,974	684	4,835	5,748	13,241	13,538
STAT		61	610	4,083	2,147	4,575	11,415	11,449
SC-Total		619	9,335	11,090	12,553	30,167	63,145	64,367
Veterinary Medicine	CLVM	4	15	315	.	.	330	380
	VAPH	55	23	1,542	681	2,758	5,005	5,031
	VLAM	1	0	6	.	.	6	7
	VSAM	11	0	45	65	0	110	116
	VTPB	62	81	1,389	452	2,874	4,796	4,976
	VTPP	37	0	1,016	272	2,816	4,105	4,175
	VM-Total	170	119	4,313	1,470	8,449	14,351	14,685
	G. Bush Sch. of Govt.	BUSH	4	0	12	745	72	829
GB-Total	4	0	12	745	72	829	829	
Interdisciplinary Galveston	INTG	32	0	0	727	2,002	2,728	2,728
	IG-Total	32	0	0	727	2,002	2,728	2,728
Other Funded	CAEN	6	300	.	.	.	300	300
	OF-Total	6	300	.	.	.	300	300
Texas A&M University	Total	5,015	57,277	116,508	79,293	171,515	424,593	435,766

Headcount by College by Ethnic Origin by Gender
Summer 2000

Summer 2000	International		Black		Am. Indian		Asian		Hispanic		White		Other		Total		Total
	M	F	M	F	M	F	M	F	M	F	M	F	M	F	M	F	
Agriculture	163	90	51	29	2	6	33	21	113	88	1268	1168	25	25	1655	1427	3082
Architecture	51	28	8	3	2		10	5	44	16	370	176	6	6	491	234	725
Business Admin	74	57	21	35	10	2	32	39	104	107	1121	1192	17	24	1379	1456	2835
Education	9	25	21	89	2	11	4	15	61	149	389	1245	10	20	496	1554	2050
Engineering	904	186	52	50	9	1	179	65	240	95	1821	409	26	16	3231	822	4053
Geosciences	52	19					1	4	13	8	158	105	3	4	227	140	367
G. Bush School of Govt		1		1				1	2	1	16	10			18	14	32
Liberal Arts	45	28	29	50	4	10	20	34	123	181	808	1264	12	20	1041	1587	2628
Science	163	81	15	21	2	2	22	25	35	33	328	300	9	10	574	472	1046
Veterinary Medicine	15	19	6	23	4	3	15	23	27	55	247	468	3	4	317	595	912
Distance Education											1			1	1	1	2
General Studies	2	3	29	13	3	2	9	7	28	38	186	160	7	5	264	228	492
Exchange	3	1													3	1	4
GRAND Total	1481	538	232	314	38	37	325	239	790	771	6713	6497	118	135	9697	8531	18228

Prepared by OISP, 12 Oct 00

**Headcount by Level by Ethnic Origin by Gender
Summer 2000**

Summer 2000		Undergraduate		Masters		PhD		Professional		Total	
		#	% chg	#	% chg	#	% chg	#	% chg	#	% chg
Male	White	5314		775		584		40		6713	
	Black	198		13		21				232	
	Hispanic	682		66		42				790	
	Asian	273		35		16		1		325	
	American Indian	30		2		5		1		38	
	International	179		634		668				1481	
	Unknown/Other	88		14		16				118	
	Sub-Total	6764		1539		1352		42		9697	
Female	White	5273		709		436		79		6497	
	Black	225		36		53				314	
	Hispanic	635		70		60		6		771	
	Asian	193		26		17		3		239	
	American Indian	30		5		2				37	
	International	85		260		193				538	
	Unknown/Other	114		16		5				135	
	Sub-Total	6555		1122		766		88		8531	
GRAND Total		13319		2661		2118		130		18228	

Prepared by OISP, 12 Oct 00

**Headcount by Department by Level
Summer 2000**

Summer 2000		Undergraduate		Masters		PhD		Professional		Total	
		#	% chg	#	% chg	#	% chg	#	% chg	#	% chg
Agriculture	AGEC	386		42		34				462	
	AGED	445		22		20				487	
	AGEN	114		25		6				145	
	ANSC	444		96		48				588	
	BCBP	151		37		63				251	
	CLAG	142								142	
	ENTO	15		21		25				61	
	FRSC	12		4		9				25	
	HRSC	57		28		18				103	
	PLPM	77		15		22				114	
	POSC	48		21		12				81	
	RLEM	35		17		16				68	
	RPTS	135		8		14				157	
	SCSC	47		46		45				138	
	WFSC	152		59		49				260	
		SubTotal	2260		441		381				3082
Architecture	ARCH	295		92		13				400	
	COSC	210		20						230	
	LAUP	29		45		21				95	
		SubTotal	534		157		34				725
Business Admin	ACCT	445		86		18				549	
	CLBA	459		81						540	
	FINC	354		106		7				467	
	INFO	394		43		16				453	
	MGMT	271		29		26				326	
	MKTG	476		13		11				500	
		SubTotal	2399		358		78				2835
Education	CLED	5								5	
	EDAD			71		148				219	
	EDCI	638		162		82				882	
	EHRD	2		29		79				110	
	EPSY			57		117				174	
	HLKN	582		44		34				660	
		SubTotal	1227		363		460				2050

Prepared by OISP, 12 Oct 00

**Headcount by Department by Level
Summer 2000**

Summer 2000		Undergraduate		Masters		PhD		Professional		Total	
		#	% chg	#	% chg	#	% chg	#	% chg	#	% chg
Engineering	AERO	130		31		33				194	
	CHEN	272		29		56				357	
	CLEN	27		7		18				52	
	CPSC	451		117		65				633	
	CVEN	313		108		83				504	
	ELEN	367		162		135				664	
	ETID	486								486	
	INEN	214		92		33				339	
	MEEN	422		129		60				611	
	NUEN	38		33		13				84	
	PETE	33		70		26				129	
		SubTotal	2753		778		522				4053
Geosciences	ATMO	41		34		12				87	
	GEOG	83		16		6				105	
	GEOL	3								3	
	GEPL	52		27		32				111	
	OCNG			31		30				61	
		SubTotal	179		108		80				367
G. Bush School of Govt	BUSH			32						32	
		SubTotal		32						32	
Liberal Arts	ANTH	38		20		8				66	
	CLLA	96								96	
	ECON	227		11		26				264	
	ENGL	232		20		47				299	
	HIST	180		14		12				206	
	JOUR	320		12						332	
	MODL	38		2						40	
	PHUM	22		6						28	
	POLS	281		5		34				320	
	PRFM	16								16	
	PSYC	472		29		41				542	
	SCOM	238		7		8				253	
	SOCI	138		14		14				166	
	SubTotal	2298		140		190				2628	

Prepared by OISP, 12 Oct 00

**Headcount by Department by Level
Summer 2000**

Summer 2000		Undergraduate		Masters		PhD		Professional		Total	
		#	% chg	#	% chg	#	% chg	#	% chg	#	% chg
Science	BIOL	342		33		52				427	
	CHEM	66		81		115				262	
	MATH	84		29		34				147	
	PHYS	23		79		63				165	
	STAT			16		29				45	
	SubTotal	515		238		293				1046	
Veterinary Medicine	CLVM	658		11				130		799	
	VAPH			8		25				33	
	VLAM			1						1	
	VSAM			2						2	
	VTPB			13		31				44	
	VTPP			9		24				33	
SubTotal	658		44		80		130		912		
Distance Education	EDCI			1						1	
	INEN			1						1	
	SubTotal			2						2	
General Studies	GEST	492								492	
	SubTotal	492								492	
Exchange	SABX	4								4	
	SubTotal	4								4	
Total		13319		2661		2118		130		18228	

Prepared by OISP, 12 Oct 00

Headcount by Department by Level by Entry Status
Summer 2000

Summer 2000		Undergraduate					Masters			PhD		Professional	Total
		1st Time in College	1st Time PB	1st Time Transfer	Re Admitted	Continuing	1st Time Graduate	1st Time Transfer	Continuing	1st Time Graduate	Continuing	Continuing	
Agriculture	AGEC	2		18	2	364	7	1	34		34		462
	AGED		2	26	7	410	2		20	1	19		487
	AGEN	2		3	4	105	2		23		6		145
	ANSC	2	1	7	2	432	6		90	1	47		588
	BCBP			4	2	145	7		30		63		251
	CLAG	1		4	6	131							142
	ENTO					15	1		20		25		61
	FRSC			3		9			4		9		25
	HRSC			3		54	2		26		18		103
	PLPM			2	2	73			15		22		114
	POSC		1	2	5	40			21		12		81
	RLEM			1	1	33	1		16		16		68
	RPTS			3	6	126	2		6		14		157
	SCSC			2	2	43	5		41	2	43		138
	WFSC		1	4	2	145	4		55	2	47		260
	Sub-Total	7	5	82	41	2125	39	1	401	6	375		3082
Architecture	ARCH	1		2	1	291	10		82	2	11		400
	COSC	2		1	1	206	2		18				230
	LAUP					29	2		43		21		95
		Sub-Total	3		3	2	526	14		143	2	32	
Business Admin	ACCT			2		443	39		47		18		549
	CLBA	10		10	4	435			81				540
	FINC			4	3	347	49		57		7		467
	INFO			1	5	388	5		38		16		453
	MGMT				2	269	3		26		26		326
	MKTG				7	469	2		11		11		500
		Sub-Total	10		17	21	2351	98		260		78	
Education	CLED					5							5
	EDAD						22		49	3	145		219
	EDCI	1		25	5	607	15		147	5	77		882
	EHRD					2	4		25	5	74		110
	EPSY						8		49	1	116		174
	HLKN			18	7	557	6		38		34		660
	Sub-Total	1		43	12	1171	55		308	14	446		2050

Prepared by OISP, 12 Oct 00

Headcount by Department by Level by Entry Status
Summer 2000

Summer 2000		Undergraduate					Masters			PhD		Professional	Total
		1st Time in College	1st Time PB	1st Time Transfer	Re Admitted	Continuing	1st Time Graduate	1st Time Transfer	Continuing	1st Time Graduate	Continuing	Continuing	
Engineering	AERO	9		5	2	114	3		28	1	32		194
	CHEN	14		9	2	247	1		28	1	55		357
	CLEN	13				14			7		18		52
	CPSC	31	1	5	3	411	4		113	4	61		633
	CVEN	8		9	3	293	3		105	4	79		504
	ELEN	14		21	3	329	5		157		135		664
	ETID	1		7	8	470							486
	INEN	4		3		207	5		87	1	32		339
	MEEN	13		9	4	396	9		120	1	59		611
	NUEN	2		1		35	1		32		13		84
PETE	2				31	3		67	1	25		129	
	Sub-Total	111	1	69	25	2547	34		744	13	509		4053
Geosciences	ATMO			3		38	1		33	1	11		87
	GEOG			2		81	1		15	1	5		105
	GEOL					3							3
	GEPL				2	50	1		26		32		111
	OCNG								31		30		61
	Sub-Total			5	2	172	3		105	2	78		367
G. Bush School of Govt	BUSH						4		28				32
	Sub-Total						4		28				32
Liberal Arts	ANTH			1	1	36			20		8		66
	CLLA			1	2	93							96
	ECON			14	2	211	2		9		26		264
	ENGL			2	6	224	1		19	2	45		299
	HIST			5	1	172	1		13		12		206
	JOUR	1		6	2	311			12				332
	MODL			1	3	34			2				40
	PHUM				2	20			6				28
	POLS	2		4	6	269			5	1	33		320
	PRFM					16							16
	PSYC	1		10	8	453			29		41		542
	SCOM			5	5	228			7		8		253
	SOCI			4	2	132			14	1	13		166
		Sub-Total	6		53	40	2199	4		136	4	186	
Science	BIOL	2		11	4	325			33	1	51		427
	CHEM				1	65	2		79		115		262
	MATH				1	83	2		27	1	33		147
	PHYS	1				22	2		77	4	59		165
	STAT								16		29		45
	Sub-Total	3		11	6	495	6		232	6	287		1046

Headcount by Department by Level by Entry Status
Summer 2000

Summer 2000		Undergraduate					Masters			PhD		Professional	Total
		1st Time in College	1st Time PB	1st Time Transfer	Re Admitted	Continuing	1st Time Graduate	1st Time Transfer	Continuing	1st Time Graduate	Continuing	Continuing	
Veterinary Medicine	CLVM	8	1	2	8	639			11			130	799
	VAPH						2		6	2	23		33
	VLAM								1				1
	VSAM								2				2
	VTPB						1		12		31		44
	VTPP						1		8		24		33
	Sub-Total	8	1	2	8	639	4		40	2	78	130	912
Distance Education	EDCI								1				1
	INEN								1				1
	Sub-Total								2				2
General Studies	GEST	135		7		350							492
	Sub-Total	135		7		350							492
Exchange	SABX					4							4
	Sub-Total					4							4
University	Total	284	7	292	157	12579	261	1	2399	49	2069	130	18228

Prepared by OISP, 12 Oct 00

Headcount by Department by Ethnic Origin
Summer 2000

Summer 2000		White		Black		Hispanic		Asian		American Indian		International		Unknown/Other		Total	
		#	% chg	#	% chg	#	% chg	#	% chg	#	% chg	#	% chg	#	% chg	#	% chg
Agriculture	AGEC	370		11		28		4		1		42		6		462	
	AGED	424		29		25		2		2				5		487	
	AGEN	116		1		11		2				14		1		145	
	ANSC	493		5		41		11		2		30		6		588	
	BCBP	170		5		20		13		1		31		11		251	
	CLAG	97		20		21		3				1				142	
	ENTO	41				6		4				10				61	
	FRSC	14										11				25	
	HRSC	80				3		1				14		5		103	
	PLPM	75		3		11		3				20		2		114	
	POSC	54		2		10		3				11		1		81	
	RLEM	58				3		1				5		1		68	
	RPTS	133		3		6		4		1		8		2		157	
	SCSC	95				4						35		4		138	
	WFSC	216		1		12		3		1		21		6		260	
		SubTotal	2436		80		201		54		8		253		50		3082
Architecture	ARCH	291		8		37		14		2		43		5		400	
	COSC	190		2		19		1				12		6		230	
	LAUP	65		1		4						24		1		95	
		SubTotal	546		11		60		15		2		79		12		725
Business Admin	ACCT	461		10		42		6		3		20		7		549	
	CLBA	441		9		34		16		2		32		6		540	
	FINC	395		7		33		8		1		15		8		467	
	INFO	335		13		33		29		3		32		8		453	
	MGMT	251		5		36		8		1		19		6		326	
	MKTG	430		12		33		4		2		13		6		500	
		SubTotal	2313		56		211		71		12		131		41		2835
Education	CLED	4				1										5	
	EDAD	166		26		21		1		1		1		3		219	
	EDCI	722		44		75		7		4		17		13		882	
	EHRD	84		7		8				1		7		3		110	
	EPSY	119		10		32		3		2		6		2		174	
	HLYN	539		23		73		8		5		3		9		660	
		SubTotal	1634		110		210		19		13		34		30		2050

Prepared by OISP, 12 Oct 00

Headcount by Department by Ethnic Origin
Summer 2000

Summer 2000		White		Black		Hispanic		Asian		American Indian		International		Unknown/Other		Total	
		#	% chg	#	% chg	#	% chg	#	% chg	#	% chg	#	% chg	#	% chg	#	% chg
Engineering	AERO	118		2		19		4		2		46		3		194	
	CHEN	200		9		30		31		1		76		10		357	
	CLEN	31		5		8		2				6				52	
	CPSC	358		8		32		68				159		8		633	
	CVEN	303		9		54		8		3		126		1		504	
	ELEN	233		17		44		60		1		306		3		664	
	ETID	350		31		55		26		2		13		9		486	
	INEN	160		13		27		19				119		1		339	
	MEEN	391		7		49		22		1		135		6		611	
	NUEN	46		1		11		3				22		1		84	
PETE	40				6		1				82				129		
	SubTotal	2230		102		335		244		10		1090		42		4053	
Geosciences	ATMO	66				3		1				15		2		87	
	GEOG	90				12		2				1				105	
	GEOL	2				1										3	
	GEPL	72				3		1				33		2		111	
	OCNG	33				2		1				22		3		61	
	SubTotal	263				21		5				71		7		367	
G. Bush School of Govt	BUSH	26		1		3		1				1				32	
	SubTotal	26		1		3		1				1				32	
Liberal Arts	ANTH	54				6		3				3				66	
	CLLA	58		3		25		5				3		2		96	
	ECON	202		4		21		7		1		27		2		264	
	ENGL	240		5		36		4				11		3		299	
	HIST	171		3		26		1		1				4		206	
	JOUR	270		13		34		6		3		4		2		332	
	MODL	20				18		1						1		40	
	PHUM	22				3		2						1		28	
	POLS	269		8		26		3		1		9		4		320	
	PRFM	9		1		6										16	
	PSYC	422		20		65		17		4		6		8		542	
	SCOM	215		10		18		2		3		1		4		253	
	SOCI	120		12		20		3		1		9		1		166	
		SubTotal	2072		79		304		54		14		73		32		2628
Science	BIOL	286		24		44		25		2		34		12		427	
	CHEM	150		5		13		13		1		77		3		262	
	MATH	89		4		8		6				38		2		147	
	PHYS	91		3		3		2		1		63		2		165	
	STAT	12				1		1				32				45	
	SubTotal	628		36		68		47		4		244		19		1046	

Headcount by Department by Ethnic Origin
Summer 2000

Summer 2000		White		Black		Hispanic		Asian		American Indian		International		Unknown/Other		Total	
		#	% chg	#	% chg	#	% chg	#	% chg	#	% chg	#	% chg	#	% chg	#	% chg
Veterinary Medicine	CLVM	642		28		77		35		7		4		6		799	
	VAPH	25				2		1				5				33	
	VLAM	1														1	
	VSAM	2														2	
	VTPB	25		1		1		1				15		1		44	
	VTPP	20				2		1				10				33	
	SubTotal	715		29		82		38		7		34		7		912	
Distance Education	EDCI													1		1	
	INEN	1														1	
	SubTotal	1												1		2	
General Studies	GEST	346		42		66		16		5		5		12		492	
	SubTotal	346		42		66		16		5		5		12		492	
Exchange	SABX											4				4	
	SubTotal											4				4	
Total		13210		546		1561		564		75		2019		253		18228	

Prepared by OISP, 12 Oct 00

Headcount by Department by Ethnic Origin by Gender
Summer 2000

Summer 2000		White		Black		Hispanic		Asian		American Indian		International		Unknown/Other		Total		Total
		M	F	M	F	M	F	M	F	M	F	M	F	M	F	M	F	
Agriculture	AGEC	239	131	6	5	21	7	2	2		1	34	8	2	4	304	158	462
	AGED	213	211	22	7	17	8	2		1	1			2	3	257	230	487
	AGEN	93	23		1	8	3	1	1			11	3	1		114	31	145
	ANSC	168	325	2	3	9	32	3	8		2	14	16	2	4	198	390	588
	BCBP	85	85	2	3	9	11	9	4		1	19	12	7	4	131	120	251
	CLAG	46	51	12	8	12	9	3					1			73	69	142
	ENTO	23	18			4	2	3	1			4	6			34	27	61
	FRSC	10	4									8	3			18	7	25
	HRSC	22	58			1	2	1				11	3	1	4	36	67	103
	PLPM	44	31	3		7	4	1	2			11	9	1	1	67	47	114
	POSC	29	25	2		10		3				4	7		1	48	33	81
	RLEM	42	16			3			1			4	1	1		50	18	68
	RPTS	60	73	2	1	3	3	4			1	5	3	1	1	75	82	157
	SCSC	78	17			3	1					27	8	3	1	111	27	138
	WFSC	116	100		1	6	6	1	2		1	11	10	4	2	139	121	260
	Sub-Total	1268	1168	51	29	113	88	33	21	2	6	163	90	25	25	1655	1427	3082
Architecture	ARCH	149	142	6	2	22	15	9	5	2		22	21	1	4	211	189	400
	COSC	178	12	2		18	1	1				10	2	4	2	213	17	230
	LAUP	43	22		1	4						19	5	1		67	28	95
		Sub-Total	370	176	8	3	44	16	10	5	2		51	28	6	6	491	234
Business Admin	ACCT	175	286	3	7	18	24	6	2	2	1	5	15	3	4	206	343	549
	CLBA	245	196	4	5	19	15	5	11	1	1	25	7	3	3	302	238	540
	FINC	229	166	4	3	19	14	5	3	1		6	9	2	6	266	201	467
	INFO	202	133	7	6	16	17	15	14	3		22	10	5	3	270	183	453
	MGMT	146	105	1	4	20	16	6	2	1		11	8	4	2	189	137	326
	MKTG	124	306	2	10	12	21	1	3	2		5	8	6	6	146	354	500
		Sub-Total	1121	1192	21	35	104	107	32	39	10	2	74	57	17	24	1379	1456
Education	CLED	2	2			1										3	2	5
	EDAD	68	98	8	18	8	13		1	1		1		1	2	87	132	219
	EDCI	51	671	3	41	11	64		7	1		3	14	2	11	71	811	882
	EHRD	28	56	4	3	1	7					2	5	2	1	37	73	110
	EPSY	37	82	1	9	7	25	1	2			1	5		2	47	127	174
	HLKN	203	336	5	18	33	40	3	5			5	2	1	5	251	409	660
	Sub-Total	389	1245	21	89	61	149	4	15	2	11	9	25	10	20	496	1554	2050

Prepared by OISP, 12 Oct 00

Headcount by Department by Ethnic Origin by Gender
Summer 2000

Summer 2000		White		Black		Hispanic		Asian		American Indian		International		Unknown/Other		Total		Total
		M	F	M	F	M	F	M	F	M	F	M	F	M	F	M	F	
Engineering	AERO	94	24		2	12	7	3	1	2		42	4	3		156	38	194
	CHEN	140	60	4	5	13	17	18	13	1		56	20	6	4	238	119	357
	CLEN	20	11	3	2	5	3	1	1			6				35	17	52
	CPSC	305	53	4	4	23	9	50	18			103	56	5	3	490	143	633
	CVEN	247	56	4	5	41	13	5	3	3		109	17		1	409	95	504
	ELEN	205	28	9	8	39	5	47	13	1		264	42	2	1	567	97	664
	ETID	299	51	17	14	46	9	25	1	2		11	2	5	4	405	81	486
	INEN	95	65	7	6	13	14	9	10			99	20		1	223	116	339
	MEEN	339	52	4	3	38	11	17	5		1	126	9	4	2	528	83	611
	NUEN	42	4		1	5	6	3				18	4	1		69	15	84
	PETE	35	5			5	1	1				70	12			111	18	129
	Sub-Total	1821	409	52	50	240	95	179	65	9	1	904	186	26	16	3231	822	4053
Geosciences	ATMO	49	17			1	2		1			9	6	1	1	60	27	87
	GEOG	48	42			10	2		2				1			58	47	105
	GEOL	2					1									2	1	3
	GEPL	40	32			2			1			29	4		2	71	40	111
	OCNG	19	14				2	1				14	8	2	1	36	25	61
	Sub-Total	158	105			13	8	1	4			52	19	3	4	227	140	367
G. Bush School of Govt	BUSH	16	10		1	2	1		1				1			18	14	32
	Sub-Total	16	10		1	2	1		1				1			18	14	32
Liberal Arts	ANTH	19	35			4	2	1	2			1	2			25	41	66
	CLLA	18	40	2	1	9	16	3	2			1	2		2	33	63	96
	ECON	163	39	1	3	16	5	5	2	1		22	5	1	1	209	55	264
	ENGL	63	177	2	3	7	29		4			6	5	1	2	79	220	299
	HIST	100	71	1	2	13	13		1		1				2	116	90	206
	JOUR	79	191	3	10	14	20	2	4		3	2	2	1	1	101	231	332
	MODL	1	19			5	13	1								7	33	40
	PHUM	17	5			2	1	2						1		22	6	28
	POLS	151	118	3	5	16	10		3	1		6	3	3	1	180	140	320
	PRFM	3	6	1		2	4									6	10	16
	PSYC	98	324	5	15	22	43	4	13	1	3	3	3	1	7	134	408	542
	SCOM	57	158	5	5	5	13	1	1	1	2	1		1	3	71	182	253
SOCI	39	81	6	6	8	12	1	2		1	3	6	1		58	108	166	
	Sub-Total	808	1264	29	50	123	181	20	34	4	10	45	28	12	20	1041	1587	2628
Science	BIOL	118	168	7	17	19	25	10	15	1	1	18	16	6	6	179	248	427
	CHEM	91	59	4	1	7	6	5	8	1		48	29	1	2	157	105	262
	MATH	40	49	1	3	7	1	4	2			27	11	1	1	80	67	147
	PHYS	70	21	3		2	1	2			1	53	10	1	1	131	34	165
	STAT	9	3					1				17	15			27	18	45
	Sub-Total	328	300	15	21	35	33	22	25	2	2	163	81	9	10	574	472	1046

Headcount by Department by Ethnic Origin by Gender
Summer 2000

Summer 2000		White		Black		Hispanic		Asian		American Indian		International		Unknown/Other		Total		Total
		M	F	M	F	M	F	M	F	M	F	M	F	M	F	M	F	
Veterinary Medicine	CLVM	213	429	5	23	23	54	14	21	4	3	1	3	2	4	262	537	799
	VAPH	10	15			1	1	1				3	2			15	18	33
	VLAM		1														1	1
	VSAM	1	1													1	1	2
	VTPB	12	13	1		1			1			8	7	1		23	21	44
	VTPP	11	9			2			1			3	7			16	17	33
	Sub-Total	247	468	6	23	27	55	15	23	4	3	15	19	3	4	317	595	912
Distance Education	EDCI														1		1	1
	INEN	1														1		1
	Sub-Total	1													1	1	1	2
General Studies	GEST	186	160	29	13	28	38	9	7	3	2	2	3	7	5	264	228	492
	Sub-Total	186	160	29	13	28	38	9	7	3	2	2	3	7	5	264	228	492
Exchange	SABX											3	1			3	1	4
	Sub-Total											3	1			3	1	4
GRAND Total		6713	6497	232	314	790	771	325	239	38	37	1481	538	118	135	9697	8531	18228

Prepared by OISP, 12 Oct 00

**Headcount by Major by Level
Summer 2000**

Summer 2000		Undergraduate		Masters		PhD		Professional		Total	
		#	% chg	#	% chg	#	% chg	#	% chg	#	% chg
Agriculture	ADEV	398		3						401	
	AGBL	80								80	
	AGBU	136		17						153	
	AGEC	170		24		34				228	
	AGED			19		20				39	
	AGEN	33		23		6				62	
	AGJR	40								40	
	AGLS	101								101	
	AGRO	44		12		9				65	
	AGSC	47								47	
	AGSM	68		2						70	
	ANBR					1				1	
	ANSC	292		31		19				342	
	BESC	77								77	
	BICH	69		33		53				155	
	BSEN	13								13	
	DASC	8								8	
	ENTO	15		20		25				60	
	FLOR	1								1	
	FORS	8		2		8				18	
	FSTC	46		26		12				84	
	GENE	82		8		24				114	
	HORT	56		19		10				85	
	NRDV			2						2	
	NUSC	98								98	
	NUTR			40		13				53	
	PLBR			11		12				23	
	PLPA			14		18				32	
	POSC	48		13		6				67	
	PPHY			8		11				19	
	PREP			17		8				25	
	PSSC	3								3	
	RENR	8								8	
	RLEM	34		16		16				66	
	RPTS	135		7		12				154	
	RRDV					2				2	
	RSOC			1						1	
	SOSC			14		15				29	
	TOXI					1				1	

Prepared by OISP, 12 Oct 00

**Headcount by Major by Level
Summer 2000**

Summer 2000		Undergraduate		Masters		PhD		Professional		Total	
		#	% chg	#	% chg	#	% chg	#	% chg	#	% chg
Agriculture	WFSC	150		59		41				250	
	WISC					5				5	
	SubTotal	2260		441		381				3082	
Architecture	ARCH			61		13				74	
	COMG			20						20	
	COSC	151								151	
	COSL	59								59	
	ENDL	85								85	
	ENDS	210								210	
	LADE			3						3	
	LAND	18		17						35	
	LANL	11								11	
	LDEV			16						16	
	URPL			9						9	
	URSC					21				21	
	VIZA			31						31	
SubTotal	534		157		34				725		
Business Admin	ACCT	445		86		18				549	
	AGBU	3								3	
	BUAD	454		81						535	
	BUAG	2								2	
	FINC	354		86		7				447	
	INFO	394				16				410	
	MGMT	271		29		26				326	
	MISY			43						43	
	MKTG	476		13		11				500	
	MLER			20						20	
SubTotal	2399		358		78				2835		

Prepared by OISP, 12 Oct 00

**Headcount by Major by Level
Summer 2000**

Summer 2000		Undergraduate		Masters		PhD		Professional		Total	
		#	% chg	#	% chg	#	% chg	#	% chg	#	% chg
Education	CPSY					43				43	
	EDAD			71		148				219	
	EDCI			132		82				214	
	EDHL	105								105	
	EDIS	317								317	
	EDKI	156								156	
	EDTC			30						30	
	EHRD			29		79				108	
	EPSY			52		41				93	
	HEED			6		7				13	
	HLTH	133								133	
	IDTC	2								2	
	INST	311								311	
	KINE	188		29		21				238	
	PHED			9		6				15	
	SPSY			5		33				38	
	TECR	15								15	
	SubTotal	1227		363		460				2050	

Prepared by OISP, 12 Oct 00

**Headcount by Major by Level
Summer 2000**

Summer 2000		Undergraduate		Masters		PhD		Professional		Total	
		#	% chg	#	% chg	#	% chg	#	% chg	#	% chg
Engineering	AERL	43								43	
	AERO	87		31		33				151	
	BMEL	34								34	
	BMEN	71		17		10				98	
	CECL	54								54	
	CECN	128		1						129	
	CEEL	34								34	
	CEEN	65								65	
	CHEL	71								71	
	CHEN	201		29		56				286	
	CPEN			44		13				57	
	CPSC	172		113		59				344	
	CPSL	97								97	
	CVEL	52								52	
	CVEN	232		92		65				389	
	ELEL	86								86	
	ELEN	182		123		128				433	
	ENGR					4				4	
	ENSM			2						2	
	ENTC	192								192	
	ENTL	46								46	
	HLPH			2						2	
	IDIL	88								88	
	IDIS	160								160	
	IHYG			4						4	
	INEL	14								14	
	INEN	95		74		23				192	
	ITDE			3		14				17	
	LCEM			1						1	
	MEEL	90								90	
	MEEN	332		129		60				521	
	NUEL	10								10	
	NUEN	21		22		13				56	
	OCEL	7								7	
OCEN	22		16		18				56		
PETE	17		70		26				113		
PETL	16								16		
PREN	27								27		
RHEL	2								2		

Prepared by OISP, 12 Oct 00

**Headcount by Major by Level
Summer 2000**

Summer 2000		Undergraduate		Masters		PhD		Professional		Total	
		#	% chg	#	% chg	#	% chg	#	% chg	#	% chg
Engineering	RHEN	5								5	
	SENG			5						5	
	SubTotal	2753		778		522				4053	
Geosciences	ATMO			7		2				9	
	ESCI	5								5	
	GEOG	83		16		6				105	
	GEOL	42		23		15				80	
	GEOP	8		4		17				29	
	GEOS			1						1	
	METR	41		27		10				78	
	OCNG			30		30				60	
	SubTotal	179		108		80				367	
G. Bush School of Govt	BUSH			31						31	
	PADM			1						1	
	SubTotal			32						32	
Liberal Arts	ANTH	38		20		8				66	
	ECOL	1								1	
	ECON	226		11		26				263	
	ENGL	232		20		47				299	
	FREN	2								2	
	GERM	3								3	
	HIST	180		14		12				206	
	INTS	96								96	
	JOUR	320		1						321	
	MODL			2						2	
	PHIL	22		6						28	
	POLS	281		5		34				320	
	PSYC	472		29		41				542	
	RUSS	2								2	
	SCOM	236		7		8				251	
	SOCI	138		14		14				166	
	SPAN	31								31	
STJR			11						11		
THAR	18								18		
SubTotal	2298		140		190					2628	

Prepared by OISP, 12 Oct 00

Headcount by Major by Level
Summer 2000

Summer 2000		Undergraduate		Masters		PhD		Professional		Total	
		#	% chg	#	% chg	#	% chg	#	% chg	#	% chg
Science	APMS	48								48	
	BIOL	181		18		19				218	
	BMCB	35								35	
	BOTN	5		2		3				10	
	CHEM	66		80		114				260	
	ELIN			1						1	
	GENE					1				1	
	MATH	36		29		34				99	
	MBIO	63		5		17				85	
	PHYS	23		79		63				165	
	PPHY			1		2				3	
	STAT			16		29				45	
	TOXI					1				1	
	ZOOL	58		7		10				75	
	SubTotal	515		238		293				1046	
Veterinary Medicine	BIML	128								128	
	BIMS	530		11						541	
	EPID			3						3	
	GENE			5		7				12	
	TOXI			3		34				37	
	VPAT			2		6				8	
	VPHY			7		4				11	
	VTAN			3		8				11	
	VTMD							130		130	
	VTMI			8		21				29	
VTMS			2						2		
	SubTotal	658		44		80		130		912	
Distance Education	EDTC			1						1	
	INEN			1						1	
	SubTotal			2						2	
General Studies	GEST	491								491	
	GSEN	1								1	
	SubTotal	492								492	
Exchange	REEP	4								4	
	SubTotal	4								4	
Total		13319		2661		2118		130		18228	

Prepared by OISP, 12 Oct 00

Headcount by Major by Level by Entry Status
Summer 2000

Summer 2000		Undergraduate					Masters			PhD		Professional	Total
		1st Time in College	1st Time PB	1st Time Transfer	Re Admitted	Continuing	1st Time Graduate	1st Time Transfer	Continuing	1st Time Graduate	Continuing	Continuing	
Agriculture	ADEV		1	24	7	366			3				401
	AGBL	1		16		63							80
	AGBU					136	2	1	14				153
	AGEC	1		2	2	165	5		19		34		228
	AGED						2		17	1	19		39
	AGEN	2		2		29	1		22		6		62
	AGJR	1		3	1	35							40
	AGLS			1	4	96							101
	AGRO			2	2	40	1		11	1	8		65
	AGSC		1	2		44							47
	AGSM			1	3	64	1		1				70
	ANBR										1		1
	ANSC		1	4		287	3		28	1	18		342
	BESC			2	2	73							77
	BICH				1	68	7		26		53		155
	BSEN				1	12							13
	DASC	1				7							8
	ENTO					15	1		19		25		60
	FLOR					1							1
	FORS			3		5			2		8		18
	FSTC					46	2		24		12		84
	GENE			4	1	77			8		24		114
	HORT			3		53	2		17		10		85
	NRDV								2				2
	NUSC	1		3	2	92							98
	NUTR						2		38		13		53
	PLBR						2		9	1	11		23
	PLPA								14		18		32
	POSC		1	2	5	40			13		6		67
	PPHY						1		7		11		19
	PREP								17		8		25
	PSSC					3							3
	RENR				1	7							8
	RLEM			1	1	32	1		15		16		66
	RPTS			3	6	126	2		5		12		154
	RRDV										2		2
	RSOC								1				1
	SOSC								14		15		29
	TOXI										1		1
	WFSC		1	4	2	143	4		55	1	40		250
	WISC									1	4		5
	Sub-Total	7	5	82	41	2125	39	1	401	6	375		3082

Headcount by Major by Level by Entry Status
Summer 2000

Summer 2000		Undergraduate					Masters			PhD		Professional	Total
		1st Time in College	1st Time PB	1st Time Transfer	Re Admitted	Continuing	1st Time Graduate	1st Time Transfer	Continuing	1st Time Graduate	Continuing	Continuing	
Architecture	ARCH					10		51	2	11		74	
	COMG					2		18				20	
	COSC					151						151	
	COSL	2		1	1	55						59	
	ENDL	1		2	1	81						85	
	ENDS					210						210	
	LADE						2	1				3	
	LAND					18		17				35	
	LANL					11						11	
	LDEV							16				16	
	URPL							9				9	
	URSC										21	21	
	VIZA								31			31	
Sub-Total	3		3	2	526	14		143	2	32		725	
Business Admin	ACCT			2		443	39	47		18		549	
	AGBU					3						3	
	BUAD	10		10	4	430		81				535	
	BUAG					2						2	
	FINC			4	3	347	48	38		7		447	
	INFO			1	5	388				16		410	
	MGMT				2	269	3	26		26		326	
	MISY						5	38				43	
	MKTG				7	469	2	11		11		500	
	MLER						1	19				20	
Sub-Total	10		17	21	2351	98		260		78		2835	
Education	CPSY									43		43	
	EDAD						22	49	3	145		219	
	EDCI						11	121	5	77		214	
	EDHL			6	1	98						105	
	EDIS	1		25	4	287						317	
	EDKI			12	2	142						156	
	EDTC						4	26				30	
	EHRD						4	25	5	74		108	
	EPSY						7	45	1	40		93	
	HEED							6		7		13	
	HLTH				2	131						133	
	IDTC					2						2	
	INST				1	310						311	
	KINE				2	186	5	24		21		238	
	PHED						1	8		6		15	
	SPSY						1	4		33		38	
TECR					15						15		
Sub-Total	1		43	12	1171	55		308	14	446		2050	

Headcount by Major by Level by Entry Status
Summer 2000

Summer 2000		Undergraduate					Masters			PhD		Professional	Total
		1st Time in College	1st Time PB	1st Time Transfer	Re Admitted	Continuing	1st Time Graduate	1st Time Transfer	Continuing	1st Time Graduate	Continuing	Continuing	
Engineering	AERL	9		5	2	27							43
	AERO					87	3		28	1	32		151
	BMEL	3		2		29							34
	BMEN					71	4		13	1	9		98
	CECL	10		3		41							54
	CECN					128	1						129
	CEEL	5		9		20							34
	CEEN					65							65
	CHEL	14		8	2	47							71
	CHEN			1		200	1		28	1	55		286
	CPEN								44		13		57
	CPSC				1	171	3		110	4	55		344
	CPSL	21	1	2	2	71							97
	CVEL	8		8	3	33							52
	CVEN					232	3		89	4	61		389
	ELEL	9		12	3	62							86
	ELEN					182	5		118		128		433
	ENGR										4		4
	ENSM								2				2
	ENTC			1		191							192
	ENTL				3	43							46
	HLPH								2				2
	IDIL	1		6	5	76							88
	IDIS					160							160
	IHYG								4				4
	INEL	1		1		12							14
	INEN					95	1		73		23		192
	ITDE								3		14		17
	LCEM								1				1
	MEEL	13		9	1	67							90
	MEEN				3	329	9		120	1	59		521
	NUEL	1		1		8							10
	NUEN					21	1		21		13		56
	OCEL			1		6							7
	OCEN					22			16		18		56
	PETE					17	3		67	1	25		113
	PETL	2				14							16
	PREN	13				14							27
	RHEL	1				1							2
	RHEN					5							5
	SENG								5				5
	Sub-Total	111	1	69	25	2547	34		744	13	509		4053

Headcount by Major by Level by Entry Status
Summer 2000

Summer 2000		Undergraduate					Masters			PhD		Professional	Total
		1st Time in College	1st Time PB	1st Time Transfer	Re Admitted	Continuing	1st Time Graduate	1st Time Transfer	Continuing	1st Time Graduate	Continuing	Continuing	
Geosciences	ATMO							7		1	1		9
	ESCI					5							5
	GEOG			2		81	1		15	1	5		105
	GEOG				2	40	1		22		15		80
	GEOG					8			4		17		29
	GEOG								1				1
	METR			3		38	1		26		10		78
	OCNG								30		30		60
	Sub-Total			5	2	172	3		105	2	78		367
G. Bush School of Govt	BUSH						4		27				31
	PADM								1				1
	Sub-Total						4		28				32
Liberal Arts	ANTH			1	1	36			20		8		66
	ECOL			1									1
	ECON			13	2	211	2		9		26		263
	ENGL			2	6	224	1		19	2	45		299
	FREN					2							2
	GERM					3							3
	HIST	2		5	1	172	1		13		12		206
	INTS			1	2	93							96
	JOUR	1		6	2	311			1				321
	MODL								2				2
	PHIL				2	20			6				28
	POLS	2		4	6	269			5	1	33		320
	PSYC	1		10	8	453			29		41		542
	RUSS					2							2
	SCOM			5	5	226			7		8		251
	SOCI			4	2	132			14	1	13		166
	SPAN			1	3	27							31
	STJR								11				11
THAR					18							18	
	Sub-Total	6		53	40	2199	4		136	4	186		2628

Prepared by OISP, 12 Oct 00

Headcount by Major by Level by Entry Status
Summer 2000

Summer 2000		Undergraduate					Masters			PhD		Professional	Total
		1st Time in College	1st Time PB	1st Time Transfer	Re Admitted	Continuing	1st Time Graduate	1st Time Transfer	Continuing	1st Time Graduate	Continuing	Continuing	
Science	APMS					48							48
	BIOL	1		6	1	173			18		19		218
	BMCB	1				34							35
	BOTN					5			2	1	2		10
	CHEM				1	65	2		78		114		260
	ELIN								1				1
	GENE										1		1
	MATH				1	35	2		27	1	33		99
	MBIO			2		61			5		17		85
	PHYS	1				22	2		77	4	59		165
	PPHY								1		2		3
	STAT								16		29		45
	TOXI										1		1
	ZOOL			3		3	52		7		10		75
	Sub-Total	3		11	6	495	6		232	6	287		1046
Veterinary Medicine	BIML	8	1	2	4	113							128
	BIMS				4	526			11				541
	EPID						1		2				3
	GENE							5		7			12
	TOXI						1		2	1	33		37
	VPAT								2		6		8
	VPHY								7		4		11
	VTAN						1		2	1	7		11
	VTMD											130	130
	VTMI						1		7		21		29
VTMS								2				2	
	Sub-Total	8	1	2	8	639	4		40	2	78	130	912
Distance Education	EDTC								1				1
	INEN								1				1
	Sub-Total								2				2
General Studies	GEST	135		7		349							491
	GSEN					1							1
	Sub-Total	135		7		350							492
Exchange	REEP					4							4
	Sub-Total					4							4
University	Total	284	7	292	157	12579	261	1	2399	49	2069	130	18228

Prepared by OISP, 12 Oct 00

Headcount by Major by Ethnic Origin
Summer 2000

Summer 2000		White		Black		Hispanic		Asian		American Indian		International		Unknown/Other		Total	
		#	% chg	#	% chg	#	% chg	#	% chg	#	% chg	#	% chg	#	% chg	#	% chg
Agriculture	ADEV	347		27		20		1		2				4		401	
	AGBL	73				5				1				1		80	
	AGBU	135		1		7						6		4		153	
	AGEC	161		10		16		4				36		1		228	
	AGED	35		2		1		1								39	
	AGEN	45		1		5						10		1		62	
	AGJR	31		4		5										40	
	AGLS	66		16		15		3				1				101	
	AGRO	53				3						6		3		65	
	AGSC	42				4								1		47	
	AGSM	62				4		2				2				70	
	ANBR	1														1	
	ANSC	309		2		15		1		2		9		4		342	
	BESC	59		3		9		3				1		2		77	
	BICH	103		4		5		12				25		6		155	
	BSEN	9				2						2				13	
	DASC	7				1										8	
	ENTO	40				6		4				10				60	
	FLOR	1														1	
	FORS	11										7				18	
	FSTC	49		2		9		4				20				84	
	GENE	79		1		15		1		1		12		5		114	
	HORT	69				3		1				7		5		85	
	NRDV	2														2	
	NUSC	77		1		12		5				2		1		98	
	NUTR	40				3		1				9				53	
	PLBR	11				1						11				23	
	PLPA	15				2						15				32	
	POSC	45		2		10		3				6		1		67	
	PPHY	7										12				19	
	PREP	20				1						3		1		25	
	PSSC	3														3	
	RENR	6				1						1				8	
	RLEM	56				3		1				5		1		66	
	RPTS	131		2		6		4		1		8		2		154	
	RRDV	1		1												2	
	RSOC	1														1	
	SOSC	22										6		1		29	
	TOXI	1														1	
	WFSC	207		1		12		3		1		21		5		250	
	WISC	4												1		5	
	SubTotal	2436		80		201		54		8		253		50		3082	

Headcount by Major by Ethnic Origin
Summer 2000

Summer 2000		White		Black		Hispanic		Asian		American Indian		International		Unknown/Other		Total	
		#	% chg	#	% chg	#	% chg	#	% chg	#	% chg	#	% chg	#	% chg	#	% chg
Architecture	ARCH	38		3		1		1				30		1		74	
	COMG	9										11				20	
	COSC	133		2		12		1				1		2		151	
	COSL	48				7								4		59	
	ENDL	64		3		6		5		1		3		3		85	
	ENDS	169		2		26		4		1		7		1		210	
	LADE	2										1				3	
	LAND	29				3						3				35	
	LANL	9										1		1		11	
	LDEV	11				1						4				16	
	URPL	4										5				9	
	URSC	10		1								10				21	
	VIZA	20				4		4				3				31	
		SubTotal	546		11		60		15		2		79		12		725
Business Admin	ACCT	461		10		42		6		3		20		7		549	
	AGBU	3														3	
	BUAD	436		9		34		16		2		32		6		535	
	BUAG	2														2	
	FINC	378		7		32		8		1		13		8		447	
	INFO	311		13		29		28		3		18		8		410	
	MGMT	251		5		36		8		1		19		6		326	
	MISY	24				4		1				14				43	
	MKTG	430		12		33		4		2		13		6		500	
	MLER	17				1						2				20	
	SubTotal	2313		56		211		71		12		131		41		2835	
Education	CPSY	33		1		7		1						1		43	
	EDAD	166		26		21		1		1		1		3		219	
	EDCI	130		37		27		3		1		10		6		214	
	EDHL	80		7		12		2		2				2		105	
	EDIS	285		3		22		1		3				3		317	
	EDKI	129		4		18		2						3		156	
	EDTC	22						1				7				30	
	EHRD	82		7		8				1		7		3		108	
	EPSY	70		4		11		2		2		4				93	
	HEED	11		1				1								13	
	HLTH	101		8		19		2		2				1		133	
	IDTC	2														2	
	INST	276		4		26		2						3		311	
	KINE	208		3		21				1		3		2		238	
	PHED	10				3		1						1		15	
	SPSY	16		5		14						2		1		38	
TECR	13				1								1		15		
	SubTotal	1634		110		210		19		13		34		30		2050	

Headcount by Major by Ethnic Origin
Summer 2000

Summer 2000		White		Black		Hispanic		Asian		American Indian		International		Unknown/Other		Total	
		#	% chg	#	% chg	#	% chg	#	% chg	#	% chg	#	% chg	#	% chg	#	% chg
Engineering	AERL	35				6				1		1				43	
	AERO	83		2		13		4		1		45		3		151	
	BMEL	23		2		6		3							34		
	BMEN	59		5		6		10				18			98		
	CECL	36		1		2		13				1	1		54		
	CECN	95		2		5		16				9	2		129		
	CEEL	19				7		5				3			34		
	CEEN	41				4		15				5			65		
	CHEL	48		3		12		3				4	1		71		
	CHEN	152		6		18		28		1		72	9		286		
	CPEN	3						1				53			57		
	CPSC	155		3		19		25				138	4		344		
	CPSL	70		2		6		13				5	1		97		
	CVEL	38		1		9		2				1	1		52		
	CVEN	236		7		40		6		2		98			389		
	ELEL	41		7		15		12				9	2		86		
	ELEN	131		10		18		28		1		244	1		433		
	ENGR	3						1							4		
	ENSM	1				1									2		
	ENTC	112		20		31		14				10	5		192		
	ENTL	32		2		3		7		1		1			46		
	HLPH					1						1			2		
	IDIL	77		1		6		1				1	2		88		
	IDIS	129		8		15		4		1		1	2		160		
	IHYG	3				1									4		
	INEL	10				2		1				1			14		
	INEN	68		6		12		5				100	1		192		
	ITDE	12				1						4			17		
	LCEM	1													1		
	MEEL	64		5		16		2				2	1		90		
	MEEN	327		2		33		20		1		133	5		521		
	NUEL	6				2						1	1		10		
	NUEN	30		1		3		2				20			56		
	OCEL	6								1					7		
	OCEN	23		1		5						27			56		
	PETE	28				3		1				81			113		
	PETL	12				3						1			16		
	PREN	14		5		7		1							27		
	RHEL	1				1									2		
	RHEN	2				2		1							5		
	SENG	4				1									5		
	SubTotal	2230		102		335		244		10		1090		42		4053	

Headcount by Major by Ethnic Origin
Summer 2000

Summer 2000		White		Black		Hispanic		Asian		American Indian		International		Unknown/Other		Total	
		#	% chg	#	% chg	#	% chg	#	% chg	#	% chg	#	% chg	#	% chg	#	% chg
Geosciences	ATMO	6										2		1		9	
	ESCI	5														5	
	GEOG	90				12		2				1				105	
	GEOL	60				4		1				14		1		80	
	GEOP	9										19		1		29	
	GEOS	1														1	
	METR	60				3		1				13		1		78	
	OCNG	32				2		1				22		3		60	
	SubTotal	263					21		5				71		7		367
G. Bush School of Govt	BUSH	25		1		3		1				1				31	
	PADM	1														1	
	SubTotal	26		1		3		1				1				32	
Liberal Arts	ANTH	54				6		3				3				66	
	ECOL											1				1	
	ECON	202		4		21		7		1		26		2		263	
	ENGL	240		5		36		4				11		3		299	
	FREN	1				1										2	
	GERM	3														3	
	HIST	171		3		26		1		1				4		206	
	INTS	58		3		25		5				3		2		96	
	JOUR	264		13		34		6		2		1		1		321	
	MODL	1				1										2	
	PHIL	22				3		2						1		28	
	POLS	269		8		26		3		1		9		4		320	
	PSYC	422		20		65		17		4		6		8		542	
	RUSS	2														2	
	SCOM	214		10		17		2		3		1		4		251	
	SOCI	120		12		20		3		1		9		1		166	
	SPAN	13				16		1						1		31	
STJR	6								1		3		1		11		
THAR	10		1		7										18		
SubTotal	2072		79		304		54		14		73		32		2628		

Prepared by OISP, 12 Oct 00

Headcount by Major by Ethnic Origin
Summer 2000

Summer 2000		White		Black		Hispanic		Asian		American Indian		International		Unknown/Other		Total	
		#	% chg	#	% chg	#	% chg	#	% chg	#	% chg	#	% chg	#	% chg	#	% chg
Science	APMS	38				6		1				2		1		48	
	BIOL	129		17		30		15		1		20		6		218	
	BMCB	24		3		1		6						1		35	
	BOTN	7				1				1		1				10	
	CHEM	150		5		13		12		1		76		3		260	
	ELIN											1				1	
	GENE											1				1	
	MATH	51		4		2		5				36		1		99	
	MBIO	59		2		8		2				9		5		85	
	PHYS	91		3		3		2		1		63		2		165	
	PPHY	2										1				3	
	STAT	12						1				32				45	
	TOXI							1				1				1	
	ZOOL	65		2		4		2				2				75	
	SubTotal	628		36		68		47		4		244		19		1046	
Veterinary Medicine	BIML	102		5		12		8		1					128		
	BIMS	421		23		59		23		5		4		6		541	
	EPID	3													3		
	GENE	10									1		1		12		
	TOXI	23				3		2			9				37		
	VPAT	4		1							3				8		
	VPHY	7				1					3				11		
	VTAN	8									3				11		
	VTMD	119				6		4		1					130		
	VTMI	16				1		1			11				29		
VTMS	2													2			
	SubTotal	715		29		82		38		7		34		7		912	
Distance Education	EDTC													1		1	
	INEN	1													1		
	SubTotal	1												1		2	
General Studies	GEST	345		42		66		16		5		5		12		491	
	GSEN	1													1		
	SubTotal	346		42		66		16		5		5		12		492	
Exchange	REEP											4				4	
	SubTotal											4				4	
Total		13210		546		1561		564		75		2019		253		18228	

Prepared by OISP, 12 Oct 00

Headcount by Major by Ethnic Origin by Gender
Summer 2000

Summer 2000		White		Black		Hispanic		Asian		American Indian		International		Unknown/Other		Total		Total
		M	F	M	F	M	F	M	F	M	F	M	F	M	F	M	F	
Agriculture	ADEV	182	165	21	6	14	6	1		1	1			2	2	221	180	401
	AGBL	41	32			3	2				1				1	44	36	80
	AGBU	82	53		1	4	3						4	2	2	92	61	153
	AGEC	116	45	6	4	14	2	2	2			30	6		1	168	60	228
	AGED	11	24	1	1			1	1							13	26	39
	AGEN	32	13		1	2	3					7	3	1		42	20	62
	AGJR	6	25	3	1	3	2									12	28	40
	AGLS	40	26	9	7	8	7	3					1			60	41	101
	AGRO	48	5			3						5	1	2	1	58	7	65
	AGSC	20	22			3	1								1	23	24	47
	AGSM	57	5			4		1	1			2				64	6	70
	ANBR		1															1
	ANSC	132	177	1	1	4	11		1		2	7	2	1	3	145	197	342
	BESC	33	26	3		5	4	1	2				1	1	1	43	34	77
	BICH	54	49	1	3	3	2	9	3			16	9	4	2	87	68	155
	BSEN	4	5			2						2				8	5	13
	DASC	3	4				1									3	5	8
	ENTO	23	17			4	2	3	1			4	6			34	26	60
	FLOR		1															1
	FORS	7	4									6	1			13	5	18
	FSTC	17	32		2	3	6	2	2			9	11			31	53	84
	GENE	36	43	1		6	9		1		1	7	5	3	2	53	61	114
	HORT	20	49			1	2	1				6	1	1	4	29	56	85
	NRDV		2														2	2
	NUSC	5	72	1		1	11	1	4				2	1		9	89	98
	NUTR	9	31				3		1			2	7			11	42	53
	PLBR	9	2				1					9	2			18	5	23
	PLPA	10	5			2						7	8			19	13	32
	POSC	24	21	2		10		3				4	2		1	43	24	67
	PPHY	3	4									9	3			12	7	19
	PREP	6	14			1						3			1	10	15	25
	PSSC	3														3		3
	RENR	4	2			1							1			5	3	8
	RLEM	42	14			3			1			4	1	1		50	16	66
	RPTS	60	71	2		3	3	4			1	5	3	1	1	75	79	154
	RRDV		1		1												2	2
	RSOC		1														1	1
	SOSC	15	7									4	2	1		20	9	29
	TOXI	1														1		1
	WFSC	112	95		1	6	6	1	2	1		11	10	3	2	134	116	250
	WISC	1	3											1		2	3	5
	Sub-Total	1268	1168	51	29	113	88	33	21	2	6	163	90	25	25	1655	1427	3082

Headcount by Major by Ethnic Origin by Gender
Summer 2000

Summer 2000		White		Black		Hispanic		Asian		American Indian		International		Unknown/Other		Total		Total	
		M	F	M	F	M	F	M	F	M	F	M	F	M	F	M	F		
Architecture	ARCH	22	16	3			1	1				13	17	1		40	34	74	
	COMG	9										9	2			18	2	20	
	COSC	124	9	2		12		1				1		1	1	141	10	151	
	COSL	45	3			6	1							3	1	54	5	59	
	ENDL	21	43	2	1	3	3	4	1	1		1	2		3	32	53	85	
	ENDS	91	78	1	1	17	9	2	2	1		6	1		1	118	92	210	
	LADE	2											1			2	1	3	
	LAND	15	14			3						1	2			19	16	35	
	LANL	7	2											1	1	8	3	11	
	LDEV	10	1			1						3	1			14	2	16	
	URPL	2	2													7	2	9	
	URSC	7	3		1								10			17	4	21	
	VIZA	15	5			2	2	2	2				2	1		21	10	31	
		Sub-Total	370	176	8	3	44	16	10	5	2		51	28	6	6	491	234	725
Business Admin	ACCT	175	286	3	7	18	24			6	2	1	5	15	3	4	206	343	549
	AGBU	2	1													2	1	3	
	BUAD	242	194	4	5	19	15	5	11	1	1	25	7	3	3	299	236	535	
	BUAG	1	1													1	1	2	
	FINC	215	163	4	3	18	14	5	3	1		4	9	2	6	249	198	447	
	INFO	191	120	7	6	13	16	14	14	3		10	8	5	3	243	167	410	
	MGMT	146	105	1	4	20	16	6	2	1		11	8	4	2	189	137	326	
	MISY	11	13			3	1	1				12	2			27	16	43	
	MKTG	124	306	2	10	12	21	1	3	2		5	8		6	146	354	500	
	MLER	14	3			1						2				17	3	20	
		Sub-Total	1121	1192	21	35	104	107	32	39	10	2	74	57	17	24	1379	1456	2835
Education	CPSY	18	15		1	2	5	1							1	21	22	43	
	EDAD	68	98	8	18	8	13		1	1		1		1	2	87	132	219	
	EDCI	25	105	3	34	7	20		3	1			10	2	4	38	176	214	
	EDHL	7	73		7	3	9	1	1			2		1	1	12	93	105	
	EDIS	10	275		3	1	21		1			3			3	11	306	317	
	EDKI	61	68	3	1	10	8	1	1					2	1	77	79	156	
	EDTC	7	15						1				3	4		10	20	30	
	EHRD	27	55	4	3	1	7					1	2	5	2	36	72	108	
	EPSY	17	53	1	3		11					2		4		18	75	93	
	HEED	2	9		1				1							2	11	13	
	HLTH	8	93	1	7	5	14		2		2				1	15	118	133	
	IDTC	1	1													1	1	2	
	INST	5	271		4	3	23		2							8	303	311	
	KINE	118	90	1	2	13	8				1	2	1	1	1	135	103	238	
	PHED	7	3			2	1	1								10	5	15	
	SPSY	2	14		5	5	9					1	1		1	8	30	38	
	TECR	6	7			1									1	7	8	15	
	Sub-Total	389	1245	21	89	61	149	4	15	2	11	9	25	10	20	496	1554	2050	

Headcount by Major by Ethnic Origin by Gender
Summer 2000

Summer 2000		White		Black		Hispanic		Asian		American Indian		International		Unknown/Other		Total		Total
		M	F	M	F	M	F	M	F	M	F	M	F	M	F	M	F	
Engineering	AERL	32	3			5	1			1		1				39	4	43
	AERO	62	21		2	7	6	3	1	1		41	4	3		117	34	151
	BMEL	11	12		2	2	4	1	2							14	20	34
	BMEN	34	25	2	3	4	2	5	5			12	6			57	41	98
	CECL	28	8	1		2		10	3			1		1		43	11	54
	CECN	83	12	1	1	4	1	14	2			9		1	1	112	17	129
	CEEL	17	2			7		5				3				32	2	34
	CEEN	41				4		13	2			5				63	2	65
	CHEL	30	18	2	1	5	7	2	1			3	1		1	42	29	71
	CHEN	110	42	2	4	8	10	16	12	1		53	19	6	3	196	90	286
	CPEN	3							1			41	12			44	13	57
	CPSC	134	21	2	1	11	8	18	7			82	56	2	2	249	95	344
	CPSL	58	12		2	6		8	5			5		1		78	19	97
	CVEL	28	10		1	6	3		2			1			1	35	17	52
	CVEN	192	44	4	3	31	9	5	1	2		84	14			318	71	389
	ELEL	34	7	3	4	13	2	9	3			7	2	1	1	67	19	86
	ELEN	112	19	6	4	15	3	20	8	1		216	28	1		371	62	433
	ENGR	3						1								4		4
	ENSM		1				1										2	2
	ENTC	102	10	11	9	28	3	13	1			8	2	4	1	166	26	192
	ENTL	30	2	1	1	2	1	7		1		1				42	4	46
	HLPH					1						1				2		2
	IDIL	60	17		1	5	1	1				1		1	1	68	20	88
	IDIS	107	22	5	3	11	4	4		1		1			2	129	31	160
	IHYG	3				1										4		4
	INEL	9	1			2			1			1				12	2	14
	INEN	41	27	5	1	5	7	3	2			86	14		1	140	52	192
	ITDE	8	4			1						4				13	4	17
	LCEM	1														1		1
	MEEL	57	7	2	3	9	7	2				2			1	72	18	90
	MEEN	282	45	2		29	4	15	5		1	124	9	4	1	456	65	521
	NUEL	6				1	1					1		1		9	1	10
	NUEN	29	1		1	1	2	2				16	4			48	8	56
	OCEL	6								1						7		7
	OCEN	21	2		1	4	1					24	3			49	7	56
	PETE	25	3			3		1				69	12			98	15	113
	PETL	10	2			2	1					1				13	3	16
	PREN	8	6	3	2	4	3		1							15	12	27
	RHEL		1				1										2	2
	RHEN	1	1				2	1								2	3	5
	SENG	3	1			1										4	1	5
	Sub-Total	1821	409	52	50	240	95	179	65	9	1	904	186	26	16	3231	822	4053

Headcount by Major by Ethnic Origin by Gender
Summer 2000

Summer 2000		White		Black		Hispanic		Asian		American Indian		International		Unknown/Other		Total		Total
		M	F	M	F	M	F	M	F	M	F	M	F	M	F	M	F	
Geosciences	ATMO	6										1	1	1		8	1	9
	ESCI	2	3													2	3	5
	GEOG	48	42			10	2		2				1			58	47	105
	GEOL	32	28			2	2		1			13	1		1	47	33	80
	GEOP	8	1									16	3		1	24	5	29
	GEOS		1														1	1
	METR	43	17			1	2		1			8	5		1	52	26	78
	OCNG	19	13				2	1	1			14	8	2	1	36	24	60
	Sub-Total	158	105			13	8	1	4			52	19	3	4	227	140	367
G. Bush School of Govt	BUSH	15	10		1	2	1		1				1		17	14	31	
	PADM	1													1		1	
	Sub-Total	16	10		1	2	1		1				1		18	14	32	
Liberal Arts	ANTH	19	35			4	2	1	2			1	2		25	41	66	
	ECOL											1			1		1	
	ECON	163	39	1	3	16	5	5	2	1		21	5	1	1	208	55	263
	ENGL	63	177	2	3	7	29		4			6	5	1	2	79	220	299
	FREN		1				1										2	2
	GERM		3														3	3
	HIST	100	71	1	2	13	13		1		1			2	2	116	90	206
	INTS	18	40	2	1	9	16	3	2			1	2		2	33	63	96
	JOUR	77	187	3	10	14	20	2	4		2	1			1	97	224	321
	MODL		1			1										1	1	2
	PHIL	17	5			2	1	2							1	22	6	28
	POLS	151	118	3	5	16	10		3	1		6	3	3	1	180	140	320
	PSYC	98	324	5	15	22	43	4	13	1	3	3	3	1	7	134	408	542
	RUSS		2														2	2
	SCOM	57	157	5	5	5	12	1	1	1	2	1		1	3	71	180	251
	SOCI	39	81	6	6	8	12	1	2		1	3	6	1		58	108	166
	SPAN	1	12			4	12	1							1	6	25	31
	STJR	2	4								1	1	2		1	4	7	11
THAR	3	7	1		2	5									6	12	18	
Sub-Total	808	1264	29	50	123	181	20	34	4	10	45	28	12	20	1041	1587	2628	

Prepared by OISP, 12 Oct 00

Headcount by Major by Ethnic Origin by Gender
Summer 2000

Summer 2000		White		Black		Hispanic		Asian		American Indian		International		Unknown/Other		Total		Total	
		M	F	M	F	M	F	M	F	M	F	M	F	M	F	M	F		
Science	APMS	14	24			6		1				2		1		24	24	48	
	BIOL	51	78	4	13	14	16	7	8		1	12	8	3	3	91	127	218	
	BMCB	8	16		3		1	1	5					1		10	25	35	
	BOTN	2	5				1			1			1			3	7	10	
	CHEM	91	59	4	1	7	6	5	7	1		47	29	1	2	156	104	260	
	ELIN											1				1		1	
	GENE											1				1		1	
	MATH	26	25	1	3	1	1	3	2			25	11		1	56	43	99	
	MBIO	30	29	1	1	4	4	1	1			4	5	2	3	42	43	85	
	PHYS	70	21	3		2	1	2				53	10	1	1	131	34	165	
	PPHY	1	1										1			1	2	3	
	STAT	9	3					1				17	15			27	18	45	
	TOXI								1								1		1
	ZOOL	26	39	2		1	3	1	1			1	1			31	44	75	
		Sub-Total	328	300	15	21	35	33	22	25	2	2	163	81	9	10	574	472	1046
	Veterinary Medicine	BIML	34	68		5	2	10	4	4		1				40	88	128	
BIMS		139	282	5	18	21	38	9	14	3	2	1	3	2	4	180	361	541	
EPID			3													3	3	3	
GENE		6	4										1	1		7	5	12	
TOXI		12	11			2	1	1	1			5	4			20	17	37	
VPAT		1	3	1								3				5	3	8	
VPHY		3	4			1							3			4	7	11	
VTAN		4	4									1	2			5	6	11	
VTMD		40	79				6	1	3	1						42	88	130	
VTMI		7	9			1			1			5	6			13	16	29	
VTMS		1	1													1	1	2	
	Sub-Total	247	468	6	23	27	55	15	23	4	3	15	19	3	4	317	595	912	
Distance Education	EDTC														1	1	1		
	INEN	1														1	1		
	Sub-Total	1													1	1	2		
General Studies	GEST	186	159	29	13	28	38	9	7	3	2	2	3	7	5	264	227	491	
	GSEN		1													1	1		
	Sub-Total	186	160	29	13	28	38	9	7	3	2	2	3	7	5	264	228	492	
Exchange	REEP											3	1			3	1	4	
	Sub-Total											3	1		3	1	4		
GRAND Total		6713	6497	232	314	790	771	325	239	38	37	1481	538	118	135	9697	8531	18228	

Prepared by OISP, 12 Oct 00

Total Enrollment by State of Residence

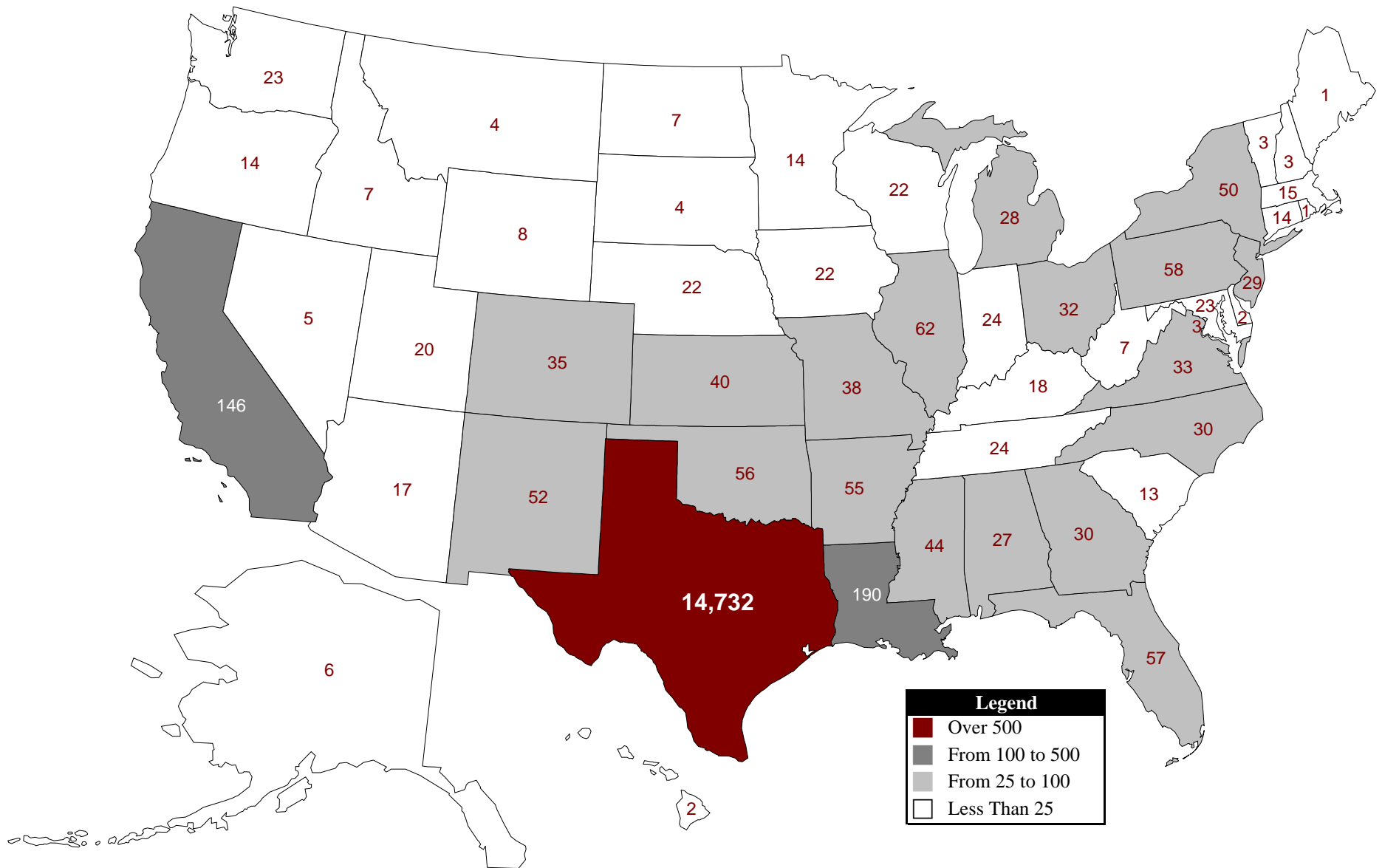

**Top 10
Summer 2000 Feeder Patterns
Main Campus**

Texas County	Students	% Total
Harris	2648	14.5%
Brazos	1368	7.5%
Bexar	863	4.7%
Dallas	813	4.5%
Tarrant	710	3.9%
Travis	388	2.1%
Fort Bend	381	2.1%
Montgomery	361	2.0%
Collin	355	1.9%
Brazoria	250	1.4%

State	Students	% Total
Texas	14732	80.8%
Louisiana	190	1.0%
California	146	0.8%
Illinois	62	0.3%
Pennsylvania	58	0.3%
Florida	57	0.3%
Oklahoma	56	0.3%
Arkansas	55	0.3%
New Mexico	52	0.3%
New York	50	0.3%

Country	Students	% Total
United States	16119	88.4%
China, People's Rep of	384	2.1%
India	374	2.1%
Korea, Republic of	301	1.7%
Mexico	73	0.4%
Indonesia	69	0.4%
Taiwan	61	0.3%
Turkey	48	0.3%
Bangladesh	44	0.2%
Thailand	44	0.2%

**Top 10
Summer 2000 Feeder Patterns
First Time In College**

Texas County	Students	% Total
Harris	51	18.0%
Bexar	26	9.2%
Brazos	19	6.7%
Tarrant	17	6.0%
Dallas	15	5.3%
Hidalgo	12	4.2%
Denton	8	2.8%
Cameron	8	2.8%
Bell	7	2.5%
Webb	7	2.5%

State	Students	% Total
Texas	277	97.5%
Guam	1	0.4%
Arkansas	1	0.4%
Georgia	1	0.4%
Nevada	1	0.4%
Ohio	1	0.4%
Alaska	1	0.4%

Country	Students	% Total
United States	281	98.9%
Taiwan	1	0.4%
Guatemala	1	0.4%

**Top 10
Summer 2000 Feeder Patterns
Undergraduate Transfer**

Texas County	Students	% Total
Harris	50	17.1%
Brazos	48	16.4%
Dallas	11	3.8%
Bexar	9	3.1%
Montgomery	7	2.4%
Collin	6	2.1%
Washington	6	2.1%
Titus	5	1.7%
Midland	5	1.7%
Tarrant	5	1.7%

State	Students	% Total
Texas	272	93.2%
Colorado	1	0.3%
Louisiana	1	0.3%
Kansas	1	0.3%
California	1	0.3%
Ohio	1	0.3%
Tennessee	1	0.3%
Alabama	1	0.3%

Country	Students	% Total
United States	272	93.2%
Indonesia	3	1.0%
Guatemala	2	0.7%
Brazil	1	0.3%
Turkey	1	0.3%
Japan	1	0.3%
Honduras	1	0.3%
Belgium	1	0.3%
Viet Nam, (South)	1	0.3%
Bolivia	1	0.3%

**Top 10
Summer 2000 Feeder Patterns
New Graduate**

Texas County	Students	% Total
Harris	50	16.1%
Brazos	37	11.9%
Tarrant	15	4.8%
Montgomery	8	2.6%
Bexar	8	2.6%
Webb	7	2.3%
Bell	6	1.9%
Collin	6	1.9%
Fort Bend	6	1.9%
Brazoria	5	1.6%

State	Students	% Total
Texas	229	73.9%
California	4	1.3%
Louisiana	3	1.0%
Arkansas	3	1.0%
Tennessee	3	1.0%
Colorado	2	0.6%
Arizona	2	0.6%
Mississippi	1	0.3%
Massachusetts	1	0.3%
District of Columbia	1	0.3%

Country	Students	% Total
United States	258	83.2%
China, People's Rep of	10	3.2%
India	7	2.3%
Korea, Republic of	5	1.6%
Egypt (A.R.E.)	3	1.0%
Thailand	3	1.0%
Sri Lanka (Ceylon)	2	0.6%
Canada	2	0.6%
Indonesia	2	0.6%
Mauritius	1	0.3%

Students by Country by Level

Country	Undergraduate	Masters	PhD	Professional	Total Students
Algeria			1		1
Angola	3		1		4
Argentina	2		5	2	9
Armenia			2	1	3
Austria	2			1	3
Azerbaijan	1		2		3
Bahrain	1				1
Bangladesh	5		33	6	44
Belarus			3	2	5
Belgium	1				1
Belize (British Honduras)	1				1
Bolivia	3		4		7
Botswana				1	1
Brazil	4		4	8	16
Brunei				1	1
Bulgaria			3	2	5
Canada	7		10	13	30
Chile				1	1
China, People's Rep of	4		160	220	384
Colombia	2		14	7	23
Costa Rica	5		2	2	9
Croatia			2		2
Cyprus	3				3
Dominican Republic	1		1		2
Ecuador	9		5	2	16
Egypt (A.R.E.)			6	15	21
El Salvador	4		1		5
Ethiopia	1				1
France	2		13	6	21
Georgia (C.I.S.)				1	1
Germany	4		1	6	11
Ghana			5	4	9
Greece			5	4	9
Guatemala	16		2		18
Honduras	15		5	2	22
Hong Kong	5		1	1	7
Iceland				1	1

Students by Country by Level

Country	Undergraduate	Masters	PhD	Professional	Total Students
India	14	308	51		374
Indonesia	28	20	21		69
Iran		3	9		12
Italy	1	2	2		5
Jamaica	1				1
Japan	18	4	9		31
Jordan	3	2	6		11
Kazakhstan		3	1		4
Kenya		1			1
Korea, Republic of	7	70	224		301
Kuwait	2	3	2		7
Laos		1			1
Lebanon		1	2		3
Lithuania		1			1
Malaysia	2	3	4		9
Mali			1		1
Malta		2			2
Mauritius			1		1
Mexico	7	23	43		73
Morocco		3	1		4
Mozambique		2			2
Nepal		1	1		2
Netherlands			2		2
Nicaragua	8	1	1		10
Nigeria	6	5	4		15
Norway	2	4	1		7
Oman	2				2
Other Foreign	3				3
Pakistan	6	12	5		23
Panama	19	1			20
Paraguay		1			1
Peru	1	6	3		10
Philippines		3	3		6
Portugal			2		2
Romania		5	7		12
Russia	1	13	16		30
San Marino		1			1

Students by Country by Level

Country	Undergraduate	Masters	PhD	Professional	Total Students
Saudi Arabia			4	7	11
Senegal				1	1
Serbia			1	1	2
Singapore	10		3	4	18
Slovakia	1				1
South Africa			1	2	3
Spain	3		2		5
Sri Lanka (Ceylon)			3	3	6
Suriname			1		1
Sweden	1				1
Switzerland			2		2
Syria			2	1	3
Taiwan	11		16	34	61
Tanzania	1				1
Thailand	5		20	19	44
Trinidad & Tobago	1			1	2
Tunisia			1	1	2
Turkey	3		13	32	48
Ukraine				1	1
United Arab Emirates	7		1		8
United Kingdom	4		6	7	17
United States	12,927		1,763	1,240	16,119
Uruguay				4	4
Uzbekistan			10		10
Venezuela	6		12	10	28
Viet Nam, (South)	3		1	4	8

**Demographic Summary by Entry Status
Summer 2000**

Summer 2000		Undergraduate					Graduate			Professional	
		1st Time in College	1st Time PB	1st Time Transfer	Re Admitted	Continuing	1st Time Graduate	1st Time Transfer	Continuing	Continuing	
Head Count	Total	284	7	292	157	12579	310	1	4468	130	
Gender	Male	162	5	160	89	6348	144	1	2746	42	
	Female	122	2	132	68	6231	166		1722	88	
Ethnic Origin	White	172	4	244	120	10047	216		2288	119	
	Black	18		2	5	398	4		119		
	Hispanic	71	1	22	20	1203	26		212	6	
	Asian	13	2	6	6	439	8		86	4	
	American Indian	1			3	56	2		12	1	
	International	1		13	1	249	52	1	1702		
	Unknown/Other	8		5	2	187	2		49		
	TAMU	<18	3				4				
Age Categories	18-21	280		200	30	5919	5		4		
	22-25	1	3	70	92	6019	174	1	1230	52	
	26-30		2	13	26	415	68		1564	59	
	31-39		2	8	7	165	30		1071	16	
	40+			1	2	57	33		599	3	
College	Agriculture	7	5	82	41	2125	45	1	776		
	Architecture	3		3	2	526	16		175		
	Business Admin	10		17	21	2351	98		338		
	Education	1		43	12	1171	69		754		
	Engineering	111	1	69	25	2547	47		1253		
	Geosciences			5	2	172	5		183		
	G. Bush School of Govt						4		28		
	Liberal Arts	6		53	40	2199	8		322		
	Science	3		11	6	495	12		519		
	Veterinary Medicine	8	1	2	8	639	6		118	130	
	Distance Education								2		
	General Studies	135		7		350					
	Exchange					4					
	Student Level	Lower	280		144	26	1867				
		Upper	4	7	148	131	10712				
Masters							261	1	2399		
PhD							49		2069		
Professional										130	
Tuition Status	Resident Tuition	277	7	271	154	11792	229		1863	124	
	Non-Resident Tuition	5		20	2	474	26		640		
	Tuition Exemption/Waiver	2		1	1	313	55	1	1965	6	
Residency Status	Texas Resident	277	7	272	155	11797	229		1872	124	
	Non-TX, US Resident	6		7	1	521	29		890	6	
	Non-TX, Non-US Resident	1		13	1	261	52	1	1706		
SCH Categories	< 6 SCH	79	4	119	42	3619	61		1435	3	
	6-8 SCH	126	3	117	54	4968	155	1	2631	127	
	9-11 SCH	6		35	31	2213	61		278		
	12-14 SCH	73		21	28	1602	31		108		
	15-17 SCH				1	135	2		12		
	>17 SCH				1	42			4		

Prepared by OISP, 12 Oct 00

**Demographic Summary by Housing
Summer 2000**

Summer 2000		Undergraduate		Masters		PhD		Professional	GRAND Total		
		Off-ca mpus	Dorm (On-campus)	Off-ca mpus	Dorm (On-campus)	Off-ca mpus	Dorm (On-campus)	Off-campus	Off-ca mpus	Dorm (On-campus)	
Head	Total	12737	582	2657	4	2117	1	130	17641	587	
Gender	Male	6403	361	1537	2	1351	1	42	9333	364	
	Female	6334	221	1120	2	766		88	8308	223	
Ethnic Origin	White	10230	357	1481	3	1019	1	119	12849	361	
	Black	365	58	49		74			488	58	
	Hispanic	1218	99	135	1	102		6	1461	100	
	Asian	429	37	61		33		4	527	37	
	American Indian	57	3	7		7		1	72	3	
	International	246	18	894		861			2001	18	
	Unknown/Other	192	10	30		21			243	10	
	TAMU	<18	5	2					5	2	
Age Categories	18-21	5971	458	9					5980	458	
	22-25	6078	107	1281	1	123		52	7534	108	
	26-30	450	6	807	2	823		59	2139	8	
	31-39	176	6	342		759		16	1293	6	
	40+	57	3	218	1	412	1	3	690	5	
College	Agriculture	2211	49	441		381			3033	49	
	Architecture	520	14	157		34			711	14	
	Business Admin	2355	44	358		78			2791	44	
	Education	1215	12	361	2	459	1		2035	15	
	Engineering	2535	218	776	2	522			3833	220	
	Geosciences	172	7	108		80			360	7	
	G. Bush School of Govt			32					32		
	Liberal Arts	2226	72	140		190			2556	72	
	Science	458	57	238		293			989	57	
	Veterinary Medicine	633	25	44		80		130	887	25	
	Distance Education			2					2		
	General Studies	410	82						410	82	
	Exchange	2	2						2	2	
	Enrollment Status	1st Time in College	183	101						183	101
		1st Time PB	7							7	
1st Time Graduate				261		49			310		
1st Time Transfer		271	21	1					272	21	
Re Admitted		151	6						151	6	
Continuing		12125	454	2395	4	2068	1	130	16718	459	
Tuition Status		Resident Tuition	12005	496	1300	4	787	1	124	14216	501
	Non-Resident Tuition	448	53	400		266			1114	53	
	Tuition Exemption/Waiver	284	33	957		1064		6	2311	33	
Residency Status	Texas Resident	12012	496	1301	4	795	1	124	14232	501	
	Non-TX, US Resident	467	68	461		458		6	1392	68	
	Non-TX, Non-US Resident	258	18	895		864			2017	18	
SCH Categories	< 6 SCH	3753	110	828	1	667		3	5251	111	
	6-8 SCH	5049	219	1488	2	1297		127	7961	221	
	9-11 SCH	2168	117	223		116			2507	117	
	12-14 SCH	1592	132	104	1	33	1		1729	134	
	15-17 SCH	132	4	11		3			146	4	
	>17 SCH	43		3		1		47			

**Demographic Summary
for the Corps of Cadets
Summer 2000**

	Summer 2000	Not in Corps	In Corps	GRAND Total	
Head	Total	17640	588	18228	
Gender	Male	9145	552	9697	
	Female	8495	36	8531	
Ethnic Origin	White	12727	483	13210	
	Black	534	12	546	
	Hispanic	1493	68	1561	
	Asian	553	11	564	
	American Indian	71	4	75	
	International	2017	2	2019	
	Unknown/Other	245	8	253	
	TAMU	<18	7		7
Age Categories	18-21	6115	323	6438	
	22-25	7405	237	7642	
	26-30	2124	23	2147	
	31-39	1294	5	1299	
	40+	695		695	
College	Agriculture	2980	102	3082	
	Architecture	692	33	725	
	Business Admin	2736	99	2835	
	Education	2026	24	2050	
	Engineering	3898	155	4053	
	Geosciences	358	9	367	
	G. Bush School of Govt	32		32	
	Liberal Arts	2538	90	2628	
	Science	1036	10	1046	
	Veterinary Medicine	887	25	912	
	Distance Education	2		2	
	General Studies	451	41	492	
	Exchange	4		4	
	Enrollment Status	1st Time in College	282	2	284
		1st Time PB	7		7
1st Time Graduate		308	2	310	
1st Time Transfer		293		293	
Re Admitted		155	2	157	
Continuing		16595	582	17177	
Tuition Status	Resident Tuition	14179	538	14717	
	Non-Resident Tuition	1159	8	1167	
	Tuition Exemption/Waiver	2302	42	2344	
Residency Status	Texas Resident	14195	538	14733	
	Non-TX, US Resident	1417	43	1460	
	Non-TX, Non-US Resident	2028	7	2035	
SCH Categories	< 6 SCH	5230	132	5362	
	6-8 SCH	7950	232	8182	
	9-11 SCH	2502	122	2624	
	12-14 SCH	1768	95	1863	
	15-17 SCH	144	6	150	
	>17 SCH	46	1	47	

Prepared by OISP, 12 Oct 00

**Demographic Summary
Special Contract Students
Summer 2000**

Summer 2000		Masters	PhD	GRAND Total
Head Count	Total	16	1	17
Gender	Male	9	1	10
	Female	7		7
TAMU Age Categories	22-25	5		5
	26-30	4		4
	31-39	5	1	6
	40+	2		2
Enrollment Status	Continuing	16	1	17
Residency Status	Texas Resident	7		7
	Non-TX, Non-US Resident	9	1	10
SCH Categories	< 6 SCH	7		7
	6-8 SCH	8	1	9

Prepared by OISP, 12 Oct 00

Thank You for Viewing Our Enrollment Profiles

We would like to request five minutes of your time to answer the following four questions. It is only through input from individuals like yourself that we can build up this report to meet your needs. If you have specific questions please contact us at 845-7838 or OISP@tamu.edu.

1. Is there any additional information that we can include in this report?
2. Is there any portion of this report that offers redundant or unnecessary data (i.e.: providing headcounts by department and major)?
3. Please circle the descriptive listed below that best describes your overall appraisal of this report:
4. Additional comments and/or suggestions:

Forward completed survey to: oispp@tamu.edu or mail to: 1244 TAMU. or: