

Texas A&M University

Enrollment Profile Spring 2003

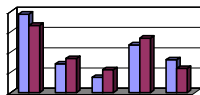

Prepared by
Office of Institutional Studies and Planning
Dr. Cindy Dutschke, Director

TABLE OF CONTENTS

I.	Definitions and Notes	i	V.	Headcount Summaries by Major	
II.	Demographic Summaries			Level	44
	University.....	1		Level by Entry Status.....	52
	College	2		Ethnic Origin.....	57
	Classification.....	14		Ethnic Origin by Gender	62
	Residency and Tuition Status.....	17	VI.	Geographic Distribution	
III.	Headcount Summaries by Ethnic Origin by Gender			State.....	67
	College	18		Feeder Patterns	68
	Student Level	19		Country	72
IV.	Headcount Summaries by Department		VII.	Additional Population Summaries	
	Level	20		Entry Status	75
	Level by Entry Status.....	23		Housing	76
	Ethnic Origin.....	25		Corps of Cadets.....	77
	Ethnic Origin by Gender	28		Contract Students	78
	Classification by Ethnic Origin.....	30		Top 10% Texas High School Students	79
				First-Time In College Students by Top 10% ..	80

Definitions

Age: is calculated by subtracting the year of birth from the year of the semester report; it does not take into account the month of birth.

Age Categories: recodes the variable “Age” by ordering students into one of the following age categories:

<18
18-21
22-25
26-30
31-39
40+

Blinn Team: is a collaborative effort between TAMU and Blinn Junior College. Students in this program will complete a specified number of courses at each institution with a 3.0 to qualify for automatic admission to TAMU. They are classified as part-time students.

Course Level: involves the grouping of semester credit hours (SCH) into one of the following course categories based on the Coordinating Board’s course designation. Note professional level courses are non-funded and excluded from SCH and Weighted SCH calculations. Thus, there is not a course level designation for this category.

Lower
Upper
Masters
PhD

College: specifies either: 1) the college to which a student’s major is assigned or 2) the college to which a course is assigned.

Department: designates the four-letter abbreviation specifying either: 1) the department to which a student’s major is assigned or 2) the department to which a course is assigned.

Enrollment Status: this variable categorizes students into one of the following admissions categories:

1st Time in College: an undergraduate, degree seeking, student who applied and enrolled in college for the first time regardless of whether the student has acquired college level credit through testing, advanced placement or summer enrollment. This field is used only the first semester of a student's enrollment at TAMU.

1st Time PB Undergraduate (Post Baccalaureate – U5): a student who has graduated with an undergraduate degree (BA or BS) but who is returning to obtaining either another undergraduate degree or certification. This field is used only the first semester of a student's enrollment at TAMU.

1st Time PB Graduate (Post Baccalaureate – G6): a non-degree seeking graduate student who has never attended another post-secondary institution at the same level for which they have enrolled. Graduate PB's are included with Masters students. This field is used only the first semester of a student's enrollment at TAMU.

1st Time Graduate: a graduate student who has never attended another post-secondary institution at the same level for which they have enrolled. This field is used only the first semester of a student's enrollment at TAMU.

1st Time Professional: a professional student who has never attended a professional program at another post-secondary institution. This field is used only the first semester of a student's enrollment at TAMU.

1st Time Transfer: a student entering TAMU for the first time but who is known to have previously attended another post-secondary institution at the same level (e.g. undergraduate to undergraduate, or masters to masters, not undergraduate to masters). This does not include an institution's own graduates who re-enter for further education. This field is used only the first semester of a student's enrollment at TAMU.

Readmitted: a student who previously attended TAMU and is enrolled after applying for readmission.

Continuing: an undergraduate, master's, doctoral or professional student who has completed at least one full semester at TAMU with no break in regular semester enrollment.

Ethnic Origin: is the code indicating the ethnic origin of the student. Students are classified as "International" if they are not citizens of the United States but are in the United States on a temporary basis and do not have the right to remain indefinitely. Non-citizen students, who are lawfully admitted for permanent residence, or Resident Aliens, are reported in the appropriate racial/ethnic category along with United States Citizens. The unknown classification is reserved for students that have not selected a racial/ethnic designation.

White
Black
Hispanic
Asian
American Indian
International
Unknown

1st Generation: neither, parent, or guardian, graduated from a four year college.

Ft/Pt TAMU Status: a constructed count, calculated in the SIMS Data Base that groups students into one of four full-/part-time categories based on their enrollment (SCH) in courses as of an official census date, their program, and their department of instruction (i.e. Student teaching, coop, etc.). Note that it is possible to calculate full- and part-time status using SCH as the sole criteria by using the SCH Categories. For specific information contact The Office of Institutional Studies and Planning.

Less than Half Time

Half Time

Three-Quarter Time (used for fall and spring semesters only)

Full Time

Gender: identifies a student as either “male” or “female”

Not Certified: if the heading of the report contains “...– **Not Certified**” then this report has been generated using data that has not yet been certified as correct to The Texas Higher Education Coordinating Board (THECB). The data has undergone vigorous clean up and we do not anticipate significant changes between this data and the certified data. (Certification generally takes place towards the end of a semester.)

Major: designates the four-letter abbreviation specifying the student’s declared major.

Official Certified 12th Class Data: if the heading of the report contains “*Official Certified ... Data*” this report has been generated using data that has been certified as correct by TAMU to The Texas Higher Education Coordinating Board (THECB).

Residency Status: categorizes students into one of the following three categories based on the state or foreign country in which the student resides (where the student lives at the time of application).

Texas Resident

Non-TX, US Resident

Non-TX, Non-US Resident

SCH Categories: groups student’s into one of the following categories based on the sum total of all the semester credit hours for which a student is enrolled without regards to funding.

< 6 SCH

12-14 SCH

6-8 SCH

15-17 SCH

9-11 SCH

>18 SCH

Student Level and Classification: involves the grouping of students into the following student level designation.

<u>Student Level</u>	<u>TAMU Classification</u>
Undergraduate	U0, U1, U2, U3, U4, U5
Masters	G6, G7, G9
Doctoral	G8
Professional	V1, V2, V3, V4

Top 10%: are the First-Time In College students who have graduated in the top 10% of their high school class and are either from a Texas high school or are Texas residents for tuition purposes.

Tuition Status: indicates a student's status for tuition purposes. (For specifics on the residence tuition policy contact the Office of Admissions.)

Resident Tuition:

students who pay “Resident Tuition” rates.

Non-Resident Tuition:

students who pay “Non-Resident Tuition” rates.

Tuition Exemption/Waiver:

students who pay “Resident Tuition” rates because they are granted a tuition exemption or waiver.

Notes & References

- 1. % Change:** is based on a comparison of the current semester's data to the prior like semester's data. When considering % change it is important to note that increases or decreases in categories with low numbers will result in a notably high percentage change.
- 2. The Department of Biomedical Engineering (BMEN)** was created from the department of **Industrial Engineering (INEN)**.
- 3. Corps of Cadets:** Membership in the Corps of Cadets is calculated from the SIMS field that specifies student's membership in an **outfit** (or unit) of the Corps of Cadets (e.g. Company A-1, Company D-2, Squadron 8, A-Battery, etc.)
- 4. Other Special Populations:** was added to document the enrollment of students who fall into special categories that for various reasons can not be assigned to a regular college or department. This category currently contains (but is not limited to) Exchange Students, Distance Education, students enrolled from the Health Science Center, and BioTechnology students in Council of Dean's College.

**Demographic Summary
Spring 2003**

University Total

Spring 2003		Undergraduate		Masters		PhD		Professional		Grand Total	
		#	% chg	#	% chg	#	% chg	#	% chg	#	% chg
Head Count	Total	34,038	-0.4%	4,503	5.0%	3,090	6.1%	488	-0.4%	42,119	0.6%
Gender	Female	16,660	-0.3%	1,874	7.9%	1,131	7.2%	347	3.0%	20,012	0.9%
	Male	17,378	-0.6%	2,629	3.1%	1,959	5.5%	141	-7.8%	22,107	0.3%
Ethnicity	White	28,045	-0.3%	2,386	4.6%	1,301	0.9%	440	0.2%	32,172	0.1%
	Black	825	-0.8%	81	-9.0%	98	16.7%			1,004	-0.1%
	Hispanic	3,053	1.8%	247	11.3%	148	8.8%	25	8.7%	3,473	2.8%
	Asian	1,082	-4.7%	108	25.6%	56	16.7%	13	-27.8%	1,259	-2.2%
	American Indian	172	-2.8%	9	50.0%	9	0.0%	2	-50.0%	192	-2.0%
	International	485	10.2%	1,593	2.7%	1,451	10.1%			3,529	6.6%
	Unknown/Other	376	-22.0%	79	49.1%	27	0.0%	8	33.3%	490	-13.7%
	TAMU Age Categories	<18	3	50.0%							3
	18-21	18,480	0.1%	12	9.1%	4	100.0%	6	200.0%	18,502	0.2%
	22-25	14,402	-0.7%	2,029	8.5%	150	11.1%	219	-3.1%	16,800	0.4%
	26-30	774	-3.3%	1,446	5.2%	1,052	10.6%	197	1.0%	3,469	4.5%
	31-39	266	-11.0%	663	-3.2%	1,273	3.7%	53	-3.6%	2,255	-0.5%
	40+	113	-2.6%	353	2.0%	611	2.0%	13	8.3%	1,090	1.6%
Enrollment Status	1st Time in College	64	-12.3%							64	-12.3%
	1st Time PB	9	-67.9%	182	100.0%					191	582.1%
	1st Time Graduate			325	8.0%	127	51.2%			452	17.4%
	1st Time Professional							2	100.0%	2	100.0%
	1st Time Transfer	865	12.9%							865	12.9%
	Readmitted	261	0.8%	6	-68.4%	9	28.6%			276	-3.2%
	Continuing	32,839	-0.7%	3,990	0.6%	2,954	4.7%	486	-0.8%	40,269	-0.2%
Tuition Status	Resident Tuition	32,328	-0.4%	2,263	7.4%	1,143	5.2%	466	-1.1%	36,200	0.2%
	Non-Resident Tuition	967	0.5%	524	-2.2%	392	-3.2%	7	-12.5%	1,890	-1.1%
	Tuition Exemption/Waiver	743	-1.3%	1,716	4.4%	1,555	9.4%	15	36.4%	4,029	5.2%
Residency Status	Texas Resident	32,383	-0.5%	2,282	6.9%	1,145	4.9%	466	-1.1%	36,276	0.1%
	Non-TX, US Resident	1,154	-3.2%	616	2.3%	481	-2.8%	22	15.8%	2,273	-1.5%
	Non-TX, Non-US Resident	501	11.1%	1,605	3.5%	1,464	10.4%			3,570	7.3%
SCH Categories	< 6 SCH	815	6.0%	655	-1.5%	688	-6.8%			2,158	-0.6%
	6-8 SCH	1,195	20.3%	442	13.9%	227	42.8%			1,864	21.0%
	9-11 SCH	1,938	9.6%	2,509	8.0%	2,044	9.5%			6,491	8.9%
	12-14 SCH	19,923	1.3%	657	-3.1%	114	-1.7%	0	-100.0%	20,694	1.1%
	15-17 SCH	9,538	-7.3%	133	-37.3%	16	-48.4%	24	-25.0%	9,711	-8.1%
	>17 SCH	629	-9.4%	107	409.5%	1	0.0%	464	1.5%	1,201	2.4%
Ft/Pt: TAMU Status	Less Than Half Time	706	12.2%	560	1.6%	579	-7.4%			1,845	2.2%
	Half-Time	986	11.0%	535	8.7%	335	28.8%			1,856	13.2%
	Three-Quarter Time	1,822	11.2%							1,822	11.2%
	Full-Time	30,524	-1.6%	3,408	5.1%	2,176	7.4%	488	-0.4%	36,596	-0.5%

Prepared by OISP, 08 Apr 03

**Demographic Summary
Spring 2003**

College Agriculture

Spring 2003		Undergraduate		Masters		PhD		Professional		Grand Total	
		#	% chg	#	% chg	#	% chg	#	% chg	#	% chg
Head Count	Total	5,194	1.8%	643	3.5%	533	2.3%			6,370	2.0%
Gender	Female	2,379	-0.9%	329	8.6%	196	6.5%			2,904	0.6%
	Male	2,815	4.1%	314	-1.3%	337	0.0%			3,466	3.2%
Ethnicity	White	4,492	1.8%	433	-3.8%	275	6.6%			5,200	1.5%
	Black	124	-2.4%	10	42.9%	2	-33.3%			136	-0.7%
	Hispanic	385	14.2%	26	4.0%	17	0.0%			428	12.9%
	Asian	58	-14.7%	7	-30.0%	16	0.0%			81	-13.8%
	American Indian	34	0.0%	0	-100.0%					34	-2.9%
	International	44	-13.7%	157	30.8%	219	-0.9%			420	7.1%
	Unknown/Other	57	-21.9%	10	25.0%	4	-33.3%			71	-18.4%
	TAMU Age Categories	<18									
	18-21	2,084	0.4%							2,084	0.4%
	22-25	2,822	3.1%	294	1.7%	23	-11.5%			3,139	2.9%
	26-30	197	-3.4%	221	5.7%	198	6.5%			616	2.8%
	31-39	65	-1.5%	93	2.2%	215	-4.4%			373	-2.4%
	40+	26	13.0%	35	9.4%	97	15.5%			158	13.7%
Enrollment Status	1st Time in College	1	0.0%							1	0.0%
	1st Time PB	2	-71.4%	15	100.0%					17	142.9%
	1st Time Graduate			71	14.5%	19	-5.0%			90	9.8%
	1st Time Professional										
	1st Time Transfer	242	26.0%							242	26.0%
	Readmitted	67	-15.2%	0	-100.0%	1	100.0%			68	-17.1%
	Continuing	4,882	1.2%	557	0.2%	513	2.4%			5,952	1.2%
Tuition Status	Resident Tuition	4,968	2.0%	363	0.0%	200	12.4%			5,531	2.2%
	Non-Resident Tuition	111	-10.5%	54	-22.9%	61	-33.7%			226	-21.0%
	Tuition Exemption/Waiver	115	3.6%	226	20.2%	272	8.4%			613	11.5%
Residency Status	Texas Resident	4,973	2.1%	367	0.8%	201	12.9%			5,541	2.3%
	Non-TX, US Resident	173	-2.8%	118	-13.2%	112	-7.4%			403	-7.4%
	Non-TX, Non-US Resident	48	-11.1%	158	30.6%	220	-0.9%			426	7.3%
SCH Categories	< 6 SCH	90	8.4%	125	-17.2%	119	-3.3%			334	-6.4%
	6-8 SCH	232	13.7%	57	62.9%	30	-14.3%			319	16.4%
	9-11 SCH	303	11.4%	413	9.5%	368	6.4%			1,084	8.9%
	12-14 SCH	2,957	6.6%	46	-8.0%	13	8.3%			3,016	6.3%
	15-17 SCH	1,456	-10.0%	2	-75.0%	3	-40.0%			1,461	-10.4%
	>17 SCH	156	2.6%							156	2.6%
Ft/Pt: TAMU Status	Less Than Half Time	80	5.3%	100	-17.4%	100	-5.7%			280	-7.6%
	Half-Time	207	9.5%	82	39.0%	48	0.0%			337	13.9%
	Three-Quarter Time	299	12.4%							299	12.4%
	Full-Time	4,608	0.8%	461	4.5%	385	4.9%			5,454	1.4%

Prepared by OISP, 08 Apr 03

**Demographic Summary
Spring 2003**

College Architecture

Spring 2003		Undergraduate		Masters		PhD		Professional		Grand Total	
		#	% chg	#	% chg	#	% chg	#	% chg	#	% chg
Head Count	Total	1,259	-5.2%	346	9.8%	94	-1.1%			1,699	-2.2%
Gender	Female	408	-8.5%	133	16.7%	28	16.7%			569	-2.6%
	Male	851	-3.5%	213	6.0%	66	-7.0%			1,130	-2.1%
Ethnicity	White	1,083	-4.2%	139	6.1%	26	-23.5%			1,248	-3.6%
	Black	12	-20.0%	4	100.0%	1	-66.7%			17	-15.0%
	Hispanic	107	0.9%	15	7.1%	3	50.0%			125	2.5%
	Asian	30	-3.2%	5	-37.5%	2	0.0%			37	-9.8%
	American Indian	6	-33.3%	1	0.0%					7	-30.0%
	International	7	-36.4%	175	12.2%	61	15.1%			243	10.5%
	Unknown/Other	14	-46.2%	7	133.3%	1	0.0%			22	-26.7%
	TAMU Age Categories	<18									
	18-21	536	-2.2%							536	-2.2%
	22-25	670	-7.1%	130	13.0%	1	0.0%			801	-4.3%
	26-30	36	-10.0%	163	18.1%	15	-6.3%			214	10.3%
	31-39	12	-25.0%	46	-8.0%	57	7.5%			115	-3.4%
	40+	5	66.7%	7	-41.7%	21	-16.0%			33	-17.5%
Enrollment Status	1st Time in College	0	-100.0%							0	-100.0%
	1st Time PB			4	100.0%					4	100.0%
	1st Time Graduate			20	25.0%	0	-100.0%			20	11.1%
	1st Time Professional										
	1st Time Transfer	30	-25.0%							30	-25.0%
	Readmitted	4	-33.3%	0	-100.0%	1	0.0%			5	-54.5%
	Continuing	1,225	-4.3%	322	9.2%	93	1.1%			1,640	-1.6%
Tuition Status	Resident Tuition	1,214	-4.9%	137	4.6%	27	-20.6%			1,378	-4.4%
	Non-Resident Tuition	29	7.4%	53	8.2%	20	-9.1%			102	4.1%
	Tuition Exemption/Waiver	16	-33.3%	156	15.6%	47	20.5%			219	10.6%
Residency Status	Texas Resident	1,215	-4.9%	138	4.5%	27	-20.6%			1,380	-4.4%
	Non-TX, US Resident	37	-7.5%	33	22.2%	4	-50.0%			74	-1.3%
	Non-TX, Non-US Resident	7	-36.4%	175	12.2%	63	18.9%			245	11.4%
SCH Categories	< 6 SCH	13	44.4%	35	-20.5%	24	-25.0%			72	-15.3%
	6-8 SCH	61	19.6%	13	8.3%	6	0.0%			80	15.9%
	9-11 SCH	78	-19.6%	149	33.0%	58	28.9%			285	12.2%
	12-14 SCH	718	-5.9%	109	2.8%	6	-40.0%			833	-5.2%
	15-17 SCH	360	-4.8%	37	-7.5%	0	-100.0%			397	-5.3%
	>17 SCH	29	-3.3%	3	200.0%	0	-100.0%			32	0.0%
Ft/Pt: TAMU Status	Less Than Half Time	11	37.5%	31	-16.2%	22	-18.5%			64	-11.1%
	Half-Time	58	16.0%	17	-10.5%	8	-27.3%			83	3.8%
	Three-Quarter Time	71	-26.8%							71	-26.8%
	Full-Time	1,119	-4.6%	298	15.1%	64	12.3%			1,481	-0.5%

Prepared by OISP, 08 Apr 03

**Demographic Summary
Spring 2003**

College Business Admin

Spring 2003		Undergraduate		Masters		PhD		Professional		Grand Total	
		#	% chg	#	% chg	#	% chg	#	% chg	#	% chg
Head Count	Total	4,227	-6.4%	720	-2.2%	76	7.0%			5,023	-5.6%
Gender	Female	2,309	-5.6%	296	-0.3%	31	24.0%			2,636	-4.8%
	Male	1,918	-7.3%	424	-3.4%	45	-2.2%			2,387	-6.5%
Ethnicity	White	3,660	-5.6%	505	1.2%	32	6.7%			4,197	-4.8%
	Black	84	1.2%	12	-36.8%	3	50.0%			99	-4.8%
	Hispanic	252	-15.7%	33	17.9%	2	-33.3%			287	-13.0%
	Asian	135	-2.2%	21	0.0%					156	-1.9%
	American Indian	15	-6.3%	2	100.0%	1	0.0%			18	0.0%
	International	41	5.1%	129	-14.6%	37	8.8%			207	-7.6%
	Unknown/Other	40	-35.5%	18	5.9%	1	0.0%			59	-26.3%
	TAMU Age Categories	<18									
	18-21	2,507	0.6%	2	0.0%					2,509	0.6%
	22-25	1,662	-14.9%	354	12.7%	4	100.0%			2,020	-11.0%
	26-30	31	-20.5%	173	-17.6%	26	30.0%			230	-14.5%
	31-39	14	-33.3%	123	-6.8%	29	-9.4%			166	-10.3%
	40+	13	30.0%	68	-12.8%	17	0.0%			98	-6.7%
Enrollment Status	1st Time in College	8	60.0%							8	60.0%
	1st Time PB			2	100.0%					2	100.0%
	1st Time Graduate			29	3.6%	3	50.0%			32	6.7%
	1st Time Professional										
	1st Time Transfer	2	100.0%							2	100.0%
	Readmitted	16	45.5%	1	100.0%					17	54.5%
	Continuing	4,201	-6.6%	688	-2.8%	73	5.8%			4,962	-6.0%
Tuition Status	Resident Tuition	4,091	-6.2%	531	3.3%	22	4.8%			4,644	-5.2%
	Non-Resident Tuition	72	-17.2%	30	3.4%	9	-40.0%			111	-15.3%
	Tuition Exemption/Waiver	64	-3.0%	159	-17.6%	45	28.6%			268	-8.8%
Residency Status	Texas Resident	4,096	-6.2%	527	1.5%	24	9.1%			4,647	-5.4%
	Non-TX, US Resident	89	-16.0%	63	-7.4%	15	0.0%			167	-11.6%
	Non-TX, Non-US Resident	42	5.0%	130	-12.8%	37	8.8%			209	-6.3%
SCH Categories	< 6 SCH	30	-30.2%	14	-17.6%	12	-25.0%			56	-26.3%
	6-8 SCH	105	-16.0%	31	-22.5%					136	-17.6%
	9-11 SCH	254	-5.9%	280	20.7%	45	12.5%			579	6.8%
	12-14 SCH	2,535	-5.2%	238	-20.1%	19	26.7%			2,792	-6.5%
	15-17 SCH	1,254	-6.8%	54	-59.1%					1,308	-11.5%
	>17 SCH	49	-14.0%	103	505.9%					152	105.4%
Ft/Pt: TAMU Status	Less Than Half Time	27	-18.2%	13	-7.1%	12	-20.0%			52	-16.1%
	Half-Time	103	-14.9%	32	-25.6%	0	-100.0%			135	-18.2%
	Three-Quarter Time	248	-5.3%							248	-5.3%
	Full-Time	3,849	-6.1%	675	-0.6%	64	16.4%			4,588	-5.1%

Prepared by OISP, 08 Apr 03

**Demographic Summary
Spring 2003**

College Education

Spring 2003		Undergraduate		Masters		PhD		Professional		Grand Total	
		#	% chg	#	% chg	#	% chg	#	% chg	#	% chg
Head Count	Total	3,261	8.1%	540	0.6%	663	9.6%			4,464	7.3%
Gender	Female	2,610	6.4%	409	3.3%	430	8.9%			3,449	6.3%
	Male	651	15.4%	131	-7.1%	233	11.0%			1,015	10.9%
Ethnicity	White	2,890	7.7%	422	6.6%	427	3.9%			3,739	7.1%
	Black	67	39.6%	24	-27.3%	74	29.8%			165	19.6%
	Hispanic	221	7.3%	52	-20.0%	85	2.4%			358	1.1%
	Asian	29	26.1%	10	150.0%	6	50.0%			45	45.2%
	American Indian	23	21.1%	2	100.0%	3	-25.0%			28	16.7%
	International	7	40.0%	23	-30.3%	60	53.8%			90	16.9%
	Unknown/Other	24	-25.0%	7	40.0%	8	14.3%			39	-11.4%
	TAMU Age Categories	<18									
	18-21	1,522	7.0%							1,522	7.0%
	22-25	1,609	7.6%	162	8.7%	15	36.4%			1,786	7.9%
	26-30	84	47.4%	146	6.6%	101	13.5%			331	17.0%
	31-39	31	6.9%	118	-5.6%	225	10.8%			374	4.8%
	40+	15	15.4%	114	-9.5%	322	6.6%			451	2.3%
Enrollment Status	1st Time in College	7	75.0%							7	75.0%
	1st Time PB	2	-66.7%	49	100.0%					51	750.0%
	1st Time Graduate			41	46.4%	43	186.7%			84	95.3%
	1st Time Professional										
	1st Time Transfer	130	1.6%							130	1.6%
	Readmitted	10	-56.5%	1	-75.0%	3	-25.0%			14	-54.8%
	Continuing	3,112	9.0%	449	-11.1%	617	5.3%			4,178	5.9%
Tuition Status	Resident Tuition	3,174	7.8%	471	2.6%	552	7.6%			4,197	7.2%
	Non-Resident Tuition	52	20.9%	33	37.5%	39	30.0%			124	27.8%
	Tuition Exemption/Waiver	35	16.7%	36	-33.3%	72	16.1%			143	-2.1%
Residency Status	Texas Resident	3,178	7.8%	476	1.7%	552	7.4%			4,206	7.1%
	Non-TX, US Resident	76	16.9%	40	11.1%	50	-2.0%			166	9.2%
	Non-TX, Non-US Resident	7	40.0%	24	-27.3%	61	52.5%			92	17.9%
SCH Categories	< 6 SCH	25	-24.2%	147	-2.6%	287	6.7%			459	1.3%
	6-8 SCH	242	62.4%	195	-1.0%	145	81.3%			582	36.6%
	9-11 SCH	225	1.4%	132	3.1%	184	-9.4%			541	-2.2%
	12-14 SCH	1,604	11.4%	57	16.3%	40	8.1%			1,701	11.5%
	15-17 SCH	1,081	0.2%	9	-10.0%	7	-56.3%			1,097	-0.7%
	>17 SCH	84	-10.6%	0	-100.0%					84	-12.5%
Ft/Pt: TAMU Status	Less Than Half Time	25	-21.9%	126	-2.3%	245	10.4%			396	3.4%
	Half-Time	84	10.5%	215	-1.8%	187	47.2%			486	15.2%
	Three-Quarter Time	177	37.2%							177	37.2%
	Full-Time	2,975	7.0%	199	5.3%	231	-9.8%			3,405	5.6%

Prepared by OISP, 08 Apr 03

**Demographic Summary
Spring 2003**

College Engineering

Spring 2003		Undergraduate		Masters		PhD		Professional		Grand Total	
		#	% chg	#	% chg	#	% chg	#	% chg	#	% chg
Head Count	Total	6,709	-3.8%	1,222	8.4%	812	9.6%			8,743	-1.1%
Gender	Female	1,336	-4.2%	202	3.1%	127	17.6%			1,665	-1.9%
	Male	5,373	-3.7%	1,020	9.6%	685	8.2%			7,078	-0.9%
Ethnicity	White	5,062	-3.4%	278	21.9%	104	-2.8%			5,444	-2.3%
	Black	181	-8.1%	11	10.0%	9	-10.0%			201	-7.4%
	Hispanic	672	-5.8%	35	20.7%	8	100.0%			715	-4.2%
	Asian	391	-12.3%	34	70.0%	13	44.4%			438	-7.8%
	American Indian	25	-10.7%			1	100.0%			26	-7.1%
	International	292	20.2%	854	2.0%	676	11.0%			1,822	7.9%
	Unknown/Other	86	-20.4%	10	233.3%	1	-50.0%			97	-14.2%
	TAMU Age Categories	<18	1	0.0%							1
	18-21	3,405	-2.3%	4	-20.0%	4	100.0%			3,413	-2.2%
	22-25	3,005	-4.4%	668	11.0%	56	43.6%			3,729	-1.4%
	26-30	217	-10.0%	394	8.2%	340	12.2%			951	4.7%
	31-39	64	-21.0%	114	-9.5%	363	5.2%			541	-2.0%
	40+	17	-29.2%	42	40.0%	49	-9.3%			108	0.0%
Enrollment Status	1st Time in College	16	-36.0%							16	-36.0%
	1st Time PB	4	0.0%	24	100.0%					28	600.0%
	1st Time Graduate			128	16.4%	52	52.9%			180	25.0%
	1st Time Professional										
	1st Time Transfer	143	9.2%							143	9.2%
	Readmitted	36	-5.3%	2	-60.0%	3	200.0%			41	-6.8%
	Continuing	6,510	-3.9%	1,068	5.5%	757	7.2%			8,335	-1.9%
Tuition Status	Resident Tuition	6,094	-4.5%	278	31.1%	85	3.7%			6,457	-3.3%
	Non-Resident Tuition	354	7.6%	243	-5.8%	136	5.4%			733	2.4%
	Tuition Exemption/Waiver	261	-1.9%	701	6.7%	591	11.5%			1,553	6.9%
Residency Status	Texas Resident	6,102	-4.7%	278	29.9%	83	0.0%			6,463	-3.5%
	Non-TX, US Resident	310	-5.2%	84	12.0%	50	2.0%			444	-1.6%
	Non-TX, Non-US Resident	297	20.2%	860	2.6%	679	11.5%			1,836	8.4%
SCH Categories	< 6 SCH	131	-15.5%	110	-9.8%	85	-21.3%			326	-15.3%
	6-8 SCH	191	22.4%	74	94.7%	13	44.4%			278	36.9%
	9-11 SCH	375	29.3%	953	6.4%	686	15.9%			2,014	13.3%
	12-14 SCH	4,201	-2.4%	80	23.1%	26	-10.3%			4,307	-2.1%
	15-17 SCH	1,724	-12.4%	5	-16.7%	2	-33.3%			1,731	-12.4%
	>17 SCH	87	-13.9%							87	-13.9%
Ft/Pt: TAMU Status	Less Than Half Time	45	-2.2%	104	2.0%	78	-21.2%			227	-8.1%
	Half-Time	186	20.0%	79	38.6%	20	25.0%			285	25.0%
	Three-Quarter Time	354	23.3%							354	23.3%
	Full-Time	6,124	-5.6%	1,039	7.3%	714	14.1%			7,877	-2.5%

Prepared by OISP, 08 Apr 03

**Demographic Summary
Spring 2003**

College G. Bush School of Govt

Spring 2003		Undergraduate		Masters		PhD		Professional		Grand Total	
		#	% chg	#	% chg	#	% chg	#	% chg	#	% chg
Head Count	Total			125	68.9%					125	68.9%
Gender	Female			60	76.5%					60	76.5%
	Male			65	62.5%					65	62.5%
Ethnicity	White			93	57.6%					93	57.6%
	Black			3	0.0%					3	0.0%
	Hispanic			16	128.6%					16	128.6%
	Asian			3	100.0%					3	100.0%
	American Indian			2	100.0%					2	100.0%
	International			5	66.7%					5	66.7%
	Unknown/Other			3	200.0%					3	200.0%
	TAMU Age Categories	<18									
18-21				1	100.0%					1	100.0%
22-25				72	67.4%					72	67.4%
26-30				27	22.7%					27	22.7%
31-39				16	220.0%					16	220.0%
40+				9	125.0%					9	125.0%
Enrollment Status	1st Time in College										
	1st Time PB			20	100.0%					20	100.0%
	1st Time Graduate			0	-100.0%					0	-100.0%
	1st Time Professional										
	1st Time Transfer										
	Readmitted										
Tuition Status	Continuing			105	43.8%					105	43.8%
	Resident Tuition			88	95.6%					88	95.6%
	Non-Resident Tuition			6	200.0%					6	200.0%
	Tuition Exemption/Waiver			31	14.8%					31	14.8%
Residency Status	Texas Resident			91	85.7%					91	85.7%
	Non-TX, US Resident			29	26.1%					29	26.1%
	Non-TX, Non-US Resident			5	150.0%					5	150.0%
SCH Categories	< 6 SCH			26	271.4%					26	271.4%
	6-8 SCH			13	18.2%					13	18.2%
	9-11 SCH			10	11.1%					10	11.1%
	12-14 SCH			64	64.1%					64	64.1%
	15-17 SCH			11	37.5%					11	37.5%
	>17 SCH			1	100.0%					1	100.0%
Ft/Pt: TAMU Status	Less Than Half Time			25	257.1%					25	257.1%
	Half-Time			14	27.3%					14	27.3%
	Three-Quarter Time										
	Full-Time			86	53.6%					86	53.6%

Prepared by OISP, 08 Apr 03

**Demographic Summary
Spring 2003**

College Geosciences

Spring 2003		Undergraduate		Masters		PhD		Professional		Grand Total	
		#	% chg	#	% chg	#	% chg	#	% chg	#	% chg
Head Count	Total	419	5.8%	158	-3.7%	107	-5.3%			684	1.6%
Gender	Female	182	0.0%	65	4.8%	36	0.0%			283	1.1%
	Male	237	10.7%	93	-8.8%	71	-7.8%			401	2.0%
Ethnicity	White	370	6.3%	101	-9.0%	44	-2.2%			515	2.2%
	Black	7	0.0%							7	0.0%
	Hispanic	32	18.5%	9	50.0%	2	100.0%			43	26.5%
	Asian	3	-25.0%	3	0.0%	1	-50.0%			7	-22.2%
	American Indian	1	-50.0%	0	-100.0%	1	100.0%			2	-33.3%
	International	1	-66.7%	41	5.1%	59	-9.2%			101	-5.6%
	Unknown/Other	5	0.0%	4	0.0%					9	0.0%
	TAMU Age Categories	<18									
	18-21	174	3.6%	0	-100.0%					174	3.0%
	22-25	204	16.6%	61	17.3%	3	50.0%			268	17.0%
	26-30	24	-27.3%	59	-13.2%	24	-7.7%			107	-15.7%
	31-39	11	-21.4%	31	-8.8%	61	-7.6%			103	-9.6%
	40+	6	0.0%	7	-22.2%	19	0.0%			32	-5.9%
Enrollment Status	1st Time in College										
	1st Time PB	0	-100.0%	2	100.0%					2	100.0%
	1st Time Graduate			4	-71.4%	1	-83.3%			5	-75.0%
	1st Time Professional										
	1st Time Transfer	4	-63.6%							4	-63.6%
	Readmitted	3	-50.0%	0	-100.0%	0	-100.0%			3	-66.7%
	Continuing	412	9.0%	152	2.7%	106	0.0%			670	6.0%
Tuition Status	Resident Tuition	398	8.7%	47	-23.0%	19	0.0%			464	4.0%
	Non-Resident Tuition	7	-53.3%	20	-9.1%	17	-26.1%			44	-26.7%
	Tuition Exemption/Waiver	14	-6.7%	91	12.3%	71	0.0%			176	5.4%
Residency Status	Texas Resident	399	7.5%	46	-24.6%	19	-5.0%			464	2.7%
	Non-TX, US Resident	19	-13.6%	69	7.8%	29	7.4%			117	3.5%
	Non-TX, Non-US Resident	1	-66.7%	43	10.3%	59	-10.6%			103	-4.6%
SCH Categories	< 6 SCH	6	20.0%	28	3.7%	22	-12.0%			56	-1.8%
	6-8 SCH	22	214.3%	4	-42.9%	1	-66.7%			27	58.8%
	9-11 SCH	17	-19.0%	99	-1.0%	81	-3.6%			197	-3.9%
	12-14 SCH	219	-0.5%	23	-4.2%	1	0.0%			243	-0.8%
	15-17 SCH	143	9.2%	4	-20.0%	2	100.0%			149	9.6%
	>17 SCH	12	0.0%	0	-100.0%					12	-7.7%
Ft/Pt: TAMU Status	Less Than Half Time	6	20.0%	27	42.1%	20	-16.7%			53	10.4%
	Half-Time	21	200.0%	5	-66.7%	3	-25.0%			29	11.5%
	Three-Quarter Time	14	-30.0%							14	-30.0%
	Full-Time	378	3.8%	126	-3.1%	84	-1.2%			588	1.6%

Prepared by OISP, 08 Apr 03

**Demographic Summary
Spring 2003**

College Liberal Arts

Spring 2003		Undergraduate		Masters		PhD		Professional		Grand Total	
		#	% chg	#	% chg	#	% chg	#	% chg	#	% chg
Head Count	Total	6,448	1.8%	318	-0.3%	376	6.8%			7,142	2.0%
Gender	Female	3,855	0.0%	171	-0.6%	152	8.6%			4,178	0.3%
	Male	2,593	4.7%	147	0.0%	224	5.7%			2,964	4.5%
Ethnicity	White	5,341	1.8%	199	-7.0%	236	0.4%			5,776	1.4%
	Black	149	-1.3%	9	200.0%	5	0.0%			163	2.5%
	Hispanic	665	4.7%	28	21.7%	22	29.4%			715	5.9%
	Asian	145	2.8%	10	66.7%	6	50.0%			161	6.6%
	American Indian	32	-25.6%	2	100.0%	1	-50.0%			35	-22.2%
	International	32	28.0%	59	-11.9%	97	16.9%			188	7.4%
	Unknown/Other	84	-5.6%	11	83.3%	9	50.0%			104	3.0%
TAMU Age Categories	<18										
	18-21	3,086	-1.5%	2	100.0%					3,088	-1.5%
	22-25	3,159	5.5%	108	-10.0%	15	87.5%			3,282	5.2%
	26-30	131	4.0%	128	17.4%	132	17.9%			391	12.7%
	31-39	47	-13.0%	52	-11.9%	168	3.1%			267	-3.3%
	40+	25	-3.8%	28	-6.7%	61	-11.6%			114	-8.8%
Enrollment Status	1st Time in College	8	14.3%							8	14.3%
	1st Time PB	1	0.0%	11	100.0%					12	1100.0%
	1st Time Graduate			12	-33.3%	0	-100.0%			12	-36.8%
	1st Time Professional										
	1st Time Transfer	212	8.2%							212	8.2%
	Readmitted	75	56.3%	1	0.0%	1	100.0%			77	57.1%
	Continuing	6,152	1.2%	294	-2.0%	375	6.8%			6,821	1.3%
Tuition Status	Resident Tuition	6,196	2.1%	167	7.7%	153	1.3%			6,516	2.2%
	Non-Resident Tuition	140	-2.8%	45	-15.1%	67	19.6%			252	-0.4%
	Tuition Exemption/Waiver	112	-5.1%	106	-4.5%	156	7.6%			374	0.0%
Residency Status	Texas Resident	6,208	2.0%	170	9.0%	154	2.0%			6,532	2.2%
	Non-TX, US Resident	207	-6.8%	91	-5.2%	124	6.0%			422	-3.0%
	Non-TX, Non-US Resident	33	26.9%	57	-14.9%	98	16.7%			188	6.2%
SCH Categories	< 6 SCH	82	12.3%	66	-2.9%	108	-12.2%			256	-3.0%
	6-8 SCH	222	9.9%	21	31.3%	23	76.9%			266	15.2%
	9-11 SCH	450	14.2%	210	-3.7%	238	16.7%			898	10.0%
	12-14 SCH	3,556	7.2%	18	5.9%	6	-33.3%			3,580	7.1%
	15-17 SCH	1,991	-8.7%	3	100.0%	0	-100.0%			1,994	-8.7%
	>17 SCH	147	-11.4%			1	100.0%			148	-10.8%
Ft/Pt: TAMU Status	Less Than Half Time	75	10.3%	51	-15.0%	74	-22.9%			200	-10.7%
	Half-Time	213	9.2%	36	50.0%	57	42.5%			306	18.1%
	Three-Quarter Time	432	13.1%							432	13.1%
	Full-Time	5,728	0.7%	231	-1.7%	245	13.4%			6,204	1.1%

Prepared by OISP, 08 Apr 03

**Demographic Summary
Spring 2003**

College Science

Spring 2003		Undergraduate		Masters		PhD		Professional		Grand Total		
		#	% chg	#	% chg	#	% chg	#	% chg	#	% chg	
Head Count	Total	1,737	4.3%	294	6.9%	352	6.0%			2,383	4.8%	
Gender	Female	1,068	5.0%	125	21.4%	94	-6.9%			1,287	5.4%	
	Male	669	3.1%	169	-1.7%	258	11.7%			1,096	4.2%	
Ethnicity	White	1,318	2.8%	141	11.9%	114	-4.2%			1,573	3.0%	
	Black	54	0.0%	5	25.0%	3	0.0%			62	1.6%	
	Hispanic	220	23.6%	17	30.8%	8	14.3%			245	23.7%	
	Asian	111	0.9%	8	-11.1%	9	-10.0%			128	-0.8%	
	American Indian	6	100.0%			2	0.0%			8	60.0%	
	International	8	-20.0%	118	-1.7%	215	13.8%			341	6.9%	
	Unknown/Other	20	-31.0%	5	66.7%	1	-50.0%			26	-23.5%	
	TAMU Age Categories	<18	0	-100.0%							0	-100.0%
		18-21	1,108	1.7%	1	-50.0%					1,109	1.6%
22-25		592	9.6%	120	-10.4%	32	-17.9%			744	4.3%	
26-30		25	13.6%	98	18.1%	184	4.5%			307	9.3%	
31-39		10	66.7%	48	20.0%	122	18.4%			180	20.8%	
40+		2	-71.4%	27	68.8%	14	0.0%			43	16.2%	
Enrollment Status	1st Time in College	2	-71.4%							2	-71.4%	
	1st Time PB	0	-100.0%	14	100.0%					14	250.0%	
	1st Time Graduate			13	-13.3%	9	350.0%			22	29.4%	
	1st Time Professional											
	1st Time Transfer	48	54.8%							48	54.8%	
	Readmitted	5	-16.7%							5	-16.7%	
	Continuing	1,682	4.0%	267	2.7%	343	3.9%			2,292	3.8%	
Tuition Status	Resident Tuition	1,638	4.2%	92	9.5%	55	1.9%			1,785	4.4%	
	Non-Resident Tuition	49	19.5%	21	40.0%	36	24.1%			106	24.7%	
	Tuition Exemption/Waiver	50	-5.7%	181	2.8%	261	4.8%			492	2.9%	
Residency Status	Texas Resident	1,646	4.4%	95	10.5%	55	0.0%			1,796	4.6%	
	Non-TX, US Resident	80	1.3%	78	14.7%	78	-7.1%			236	2.2%	
	Non-TX, Non-US Resident	11	0.0%	121	0.0%	219	13.5%			351	8.0%	
SCH Categories	< 6 SCH	10	-9.1%	40	100.0%	16	-23.8%			66	26.9%	
	6-8 SCH	31	3.3%	20	11.1%	4	-55.6%			55	-3.5%	
	9-11 SCH	78	36.8%	220	2.8%	329	10.4%			627	10.2%	
	12-14 SCH	1,093	4.2%	12	-45.5%	3	50.0%			1,108	3.3%	
	15-17 SCH	489	0.6%	2	100.0%	0	-100.0%			491	0.4%	
	>17 SCH	36	9.1%							36	9.1%	
Ft/Pt: TAMU Status	Less Than Half Time	10	25.0%	36	100.0%	15	-21.1%			61	35.6%	
	Half-Time	26	0.0%	24	41.2%	5	0.0%			55	14.6%	
	Three-Quarter Time	70	42.9%							70	42.9%	
	Full-Time	1,631	3.0%	234	-2.5%	332	7.8%			2,197	3.1%	

Prepared by OISP, 08 Apr 03

**Demographic Summary
Spring 2003**

College Veterinary Medicine

Spring 2003		Undergraduate		Masters		PhD		Professional		Grand Total	
		#	% chg	#	% chg	#	% chg	#	% chg	#	% chg
Head Count	Total	1,670	-3.8%	64	-4.5%	77	-6.1%	488	-0.4%	2,299	-3.2%
Gender	Female	1,131	-0.4%	40	14.3%	37	-11.9%	347	3.0%	1,555	0.3%
	Male	539	-10.2%	24	-25.0%	40	0.0%	141	-7.8%	744	-9.8%
Ethnicity	White	1,325	-4.2%	43	0.0%	43	-15.7%	440	0.2%	1,851	-3.4%
	Black	33	-19.5%	1	-50.0%	1	0.0%			35	-20.5%
	Hispanic	177	-2.7%	5	-28.6%	1	-50.0%	25	8.7%	208	-2.8%
	Asian	96	10.3%	3	50.0%	3	200.0%	13	-27.8%	115	6.5%
	American Indian	8	0.0%					2	-50.0%	10	-16.7%
	International	9	28.6%	11	-8.3%	27	8.0%			47	6.8%
	Unknown/Other	22	-21.4%	1	0.0%	2	0.0%	8	33.3%	33	-10.8%
TAMU Age Categories	<18										
	18-21	1,137	0.2%					6	200.0%	1,143	0.5%
	22-25	503	-11.1%	32	33.3%	1	-85.7%	219	-3.1%	755	-8.3%
	26-30	19	-17.4%	15	-34.8%	32	39.1%	197	1.0%	263	-0.4%
	31-39	9	0.0%	13	-23.5%	33	-10.8%	53	-3.6%	108	-8.5%
	40+	2	-33.3%	4	33.3%	11	-26.7%	13	8.3%	30	-9.1%
Enrollment Status	1st Time in College	6	0.0%							6	0.0%
	1st Time PB	0	-100.0%	4	100.0%					4	0.0%
	1st Time Graduate			5	-28.6%	0	-100.0%			5	-44.4%
	1st Time Professional							2	100.0%	2	100.0%
	1st Time Transfer	12	-20.0%							12	-20.0%
	Readmitted	6	0.0%	1	100.0%					7	16.7%
	Continuing	1,646	-3.5%	54	-10.0%	77	-3.8%	486	-0.8%	2,263	-3.1%
Tuition Status	Resident Tuition	1,609	-3.4%	45	-8.2%	30	-11.8%	466	-1.1%	2,150	-3.2%
	Non-Resident Tuition	37	-2.6%	6	-14.3%	7	-22.2%	7	-12.5%	57	-8.1%
	Tuition Exemption/Waiver	24	-25.0%	13	18.2%	40	2.6%	15	36.4%	92	-1.1%
Residency Status	Texas Resident	1,610	-3.5%	47	-7.8%	30	-11.8%	466	-1.1%	2,153	-3.2%
	Non-TX, US Resident	51	-15.0%	6	50.0%	19	-17.4%	22	15.8%	98	-7.5%
	Non-TX, Non-US Resident	9	28.6%	11	-8.3%	28	12.0%			48	9.1%
SCH Categories	< 6 SCH	7	-65.0%	14	-41.7%	15	-28.6%			36	-44.6%
	6-8 SCH	30	3.4%	8	-20.0%	5	25.0%			43	0.0%
	9-11 SCH	74	-6.3%	42	35.5%	55	0.0%			171	3.6%
	12-14 SCH	1,087	2.7%	0	-100.0%	0	-100.0%	0	-100.0%	1,087	2.4%
	15-17 SCH	452	-11.9%			2	100.0%	24	-25.0%	478	-12.5%
	>17 SCH	20	-45.9%					464	1.5%	484	-2.0%
Ft/Pt: TAMU Status	Less Than Half Time	7	-58.8%	5	-61.5%	13	-23.5%			25	-46.8%
	Half-Time	29	0.0%	17	-19.0%	7	-12.5%			53	-8.6%
	Three-Quarter Time	73	-7.6%							73	-7.6%
	Full-Time	1,561	-3.1%	42	27.3%	57	0.0%	488	-0.4%	2,148	-2.0%

Prepared by OISP, 08 Apr 03

**Demographic Summary
Spring 2003**

College General Studies

Spring 2003		Undergraduate		Masters		PhD		Professional		Grand Total	
		#	% chg	#	% chg	#	% chg	#	% chg	#	% chg
Head Count	Total	3,086	-0.1%							3,086	-0.1%
Gender	Female	1,371	0.4%							1,371	0.4%
	Male	1,715	-0.5%							1,715	-0.5%
Ethnicity	White	2,503	-0.4%							2,503	-0.4%
	Black	114	4.6%							114	4.6%
	Hispanic	322	1.9%							322	1.9%
	Asian	84	-3.4%							84	-3.4%
	American Indian	22	46.7%							22	46.7%
	International	17	-10.5%							17	-10.5%
	Unknown/Other	24	-20.0%							24	-20.0%
	TAMU Age Categories	<18	2	100.0%							2
	18-21	2,913	0.3%							2,913	0.3%
	22-25	159	-4.8%							159	-4.8%
	26-30	8	-42.9%							8	-42.9%
	31-39	2	0.0%							2	0.0%
	40+	2	100.0%							2	100.0%
Enrollment Status	1st Time in College	16	0.0%							16	0.0%
	1st Time PB	0	-100.0%							0	-100.0%
	1st Time Graduate										
	1st Time Professional										
	1st Time Transfer	42	90.9%							42	90.9%
	Readmitted	39	8.3%							39	8.3%
	Continuing	2,989	-0.8%							2,989	-0.8%
Tuition Status	Resident Tuition	2,945	-0.6%							2,945	-0.6%
	Non-Resident Tuition	89	2.3%							89	2.3%
	Tuition Exemption/Waiver	52	36.8%							52	36.8%
Residency Status	Texas Resident	2,955	-0.7%							2,955	-0.7%
	Non-TX, US Resident	112	20.4%							112	20.4%
	Non-TX, Non-US Resident	19	-5.0%							19	-5.0%
SCH Categories	< 6 SCH	421	24.9%							421	24.9%
	6-8 SCH	59	47.5%							59	47.5%
	9-11 SCH	84	29.2%							84	29.2%
	12-14 SCH	1,932	-5.9%							1,932	-5.9%
	15-17 SCH	581	0.0%							581	0.0%
	>17 SCH	9	-25.0%							9	-25.0%
Ft/Pt: TAMU Status	Less Than Half Time	420	25.0%							420	25.0%
	Half-Time	59	47.5%							59	47.5%
	Three-Quarter Time	84	29.2%							84	29.2%
	Full-Time	2,523	-4.7%							2,523	-4.7%

Prepared by OISP, 08 Apr 03

**Demographic Summary
Spring 2003**

College Other - Special Populations

Spring 2003		Undergraduate		Masters		PhD		Professional		Grand Total	
		#	% chg	#	% chg	#	% chg	#	% chg	#	% chg
Head Count	Total	28	3.7%	73	40.4%					101	27.8%
Gender	Female	11	-21.4%	44	76.0%					55	41.0%
	Male	17	30.8%	29	7.4%					46	15.0%
Ethnicity	White	1	100.0%	32	39.1%					33	43.5%
	Black			2	-66.7%					2	-66.7%
	Hispanic			11	120.0%					11	120.0%
	Asian			4	33.3%					4	33.3%
	American Indian										
	International	27	0.0%	21	61.5%					48	20.0%
	Unknown/Other			3	50.0%					3	50.0%
	TAMU Age Categories	<18									
	18-21	8	60.0%	2	100.0%					10	100.0%
	22-25	17	-15.0%	28	0.0%					45	-6.3%
	26-30	2	100.0%	22	83.3%					24	84.6%
	31-39	1	0.0%	9	50.0%					10	42.9%
	40+			12	100.0%					12	100.0%
Enrollment Status	1st Time in College										
	1st Time PB			37	100.0%					37	100.0%
	1st Time Graduate			2	0.0%					2	0.0%
	1st Time Professional										
	1st Time Transfer										
	Readmitted										
	Continuing	28	3.7%	34	-32.0%					62	-19.5%
Tuition Status	Resident Tuition	1	100.0%	44	29.4%					45	32.4%
	Non-Resident Tuition	27	0.0%	13	85.7%					40	17.6%
	Tuition Exemption/Waiver			16	45.5%					16	45.5%
Residency Status	Texas Resident	1	100.0%	47	38.2%					48	41.2%
	Non-TX, US Resident			5	0.0%					5	0.0%
	Non-TX, Non-US Resident	27	0.0%	21	61.5%					48	20.0%
SCH Categories	< 6 SCH			50	47.1%					50	47.1%
	6-8 SCH			6	50.0%					6	50.0%
	9-11 SCH	0	-100.0%	1	-83.3%					1	-87.5%
	12-14 SCH	21	31.3%	10	66.7%					31	40.9%
	15-17 SCH	7	-22.2%	6	200.0%					13	18.2%
	>17 SCH										
Ft/Pt: TAMU Status	Less Than Half Time			42	35.5%					42	35.5%
	Half-Time			14	100.0%					14	100.0%
	Three-Quarter Time	0	-100.0%							0	-100.0%
	Full-Time	28	12.0%	17	21.4%					45	15.4%

Prepared by OISP, 08 Apr 03

**Demographic Summary by Classification
Undergraduate Students
Spring 2003**

Spring 2003		U0: UG Non-Degree	U1: Freshmen	U2: Sophomore	U3: Junior	U4: Senior	U5: Undergraduate PB	Grand Total
Head Count	Total	39	6,041	7,359	9,138	11,372	89	34,038
Gender	Female	15	3,105	3,660	4,389	5,452	39	16,660
	Male	24	2,936	3,699	4,749	5,920	50	17,378
Ethnicity	White	5	4,975	6,096	7,604	9,292	73	28,045
	Black		186	189	168	281	1	825
	Hispanic	2	590	687	784	984	6	3,053
	Asian	1	168	213	290	406	4	1,082
	American Indian		24	46	51	50	1	172
	International	29	68	79	123	182	4	485
	Unknown/Other	2	30	49	118	177		376
TAMU Age Categories	<18		3					3
	18-21	8	5,995	6,811	4,852	814		18,480
	22-25	23	34	471	4,025	9,811	38	14,402
	26-30	2	6	49	157	540	20	774
	31-39	5	3	17	60	160	21	266
	40+	1		11	44	47	10	113
College	Agriculture	4	504	991	1,568	2,113	14	5,194
	Architecture		127	227	363	542		1,259
	Business Admin	2	713	870	1,260	1,382		4,227
	Education		379	686	937	1,228	31	3,261
	Engineering	2	1,148	1,271	1,700	2,554	34	6,709
	Geosciences		63	61	116	175	4	419
	Liberal Arts	2	671	1,225	2,172	2,377	1	6,448
	Science	2	399	361	439	534	2	1,737
	Veterinary Medicine		396	395	411	465	3	1,670
	General Studies		1,641	1,272	171	2		3,086
	Other - Special Populations	27				1		28
	Enrollment Status	1st Time in College		61	2	1		
1st Time PB							9	9
1st Time Transfer			102	520	221	22		865
Readmitted			11	70	91	89		261
Continuing		39	5,867	6,767	8,825	11,261	80	32,839
Tuition Status	Resident Tuition	6	5,716	7,018	8,702	10,804	82	32,328
	Non-Resident Tuition	29	178	205	252	297	6	967
	Tuition Exemption/Waiver	4	147	136	184	271	1	743
Residency Status	Texas Resident	7	5,732	7,039	8,713	10,809	83	32,383
	Non-TX, US Resident	3	236	238	296	379	2	1,154
	Non-TX, Non-US Resident	29	73	82	129	184	4	501
SCH Categories	< 6 SCH	6	325	142	89	243	10	815
	6-8 SCH	4	59	157	190	771	14	1,195
	9-11 SCH	1	88	263	388	1,175	23	1,938
	12-14 SCH	22	4,059	4,747	5,318	5,747	30	19,923
	15-17 SCH	6	1,494	1,994	2,978	3,056	10	9,538
	>17 SCH		16	56	175	380	2	629
Ft/Pt: TAMU Status	Less Than Half Time	6	325	137	60	168	10	706
	Half-Time	4	59	157	186	567	13	986
	Three-Quarter Time	1	87	263	384	1,078	9	1,822
	Full-Time	28	5,570	6,802	8,508	9,559	57	30,524

Prepared by OISP, 08 Apr 03

**Demographic Summary by Classification
Graduate Students
Spring 2003**

	Spring 2003	G6: PB Non-Degreed	G7: Masters	G8: Doctoral	G9: GR Conditional	Grand Total
Head Count	Total	393	4,079	3,083	38	7,593
Gender	Female	221	1,636	1,129	19	3,005
	Male	172	2,443	1,954	19	4,588
Ethnicity	White	246	2,114	1,301	26	3,687
	Black	18	62	97	2	179
	Hispanic	47	197	147	4	395
	Asian	12	95	56	1	164
	American Indian	1	8	9		18
	International	62	1,532	1,446	4	3,044
	Unknown/Other	7	71	27	1	106
TAMU Age Categories	18-21	2	9	4	1	16
	22-25	99	1,918	150	12	2,179
	26-30	103	1,333	1,050	12	2,498
	31-39	96	564	1,270	6	1,936
	40+	93	255	609	7	964
College	Agriculture	30	610	533	3	1,176
	Architecture	11	338	91		440
	Business Admin	6	711	76	3	796
	Education	130	407	660	6	1,203
	Engineering	34	1,183	812	5	2,034
	G. Bush School of Govt	45	80			125
	Geosciences	15	140	107	3	265
	Liberal Arts	32	284	376	2	694
	Science	28	252	351	15	646
	Veterinary Medicine	5	58	77	1	141
	Other - Special Populations	57	16			73
Enrollment Status	1st Time PB	182				182
	1st Time Graduate		323	126	3	452
	Readmitted		6	9		15
	Continuing	211	3,750	2,948	35	6,944
Tuition Status	Resident Tuition	286	1,961	1,141	18	3,406
	Non-Resident Tuition	48	475	391	2	916
	Tuition Exemption/Waiver	59	1,643	1,551	18	3,271
Residency Status	Texas Resident	291	1,974	1,143	19	3,427
	Non-TX, US Resident	39	562	481	15	1,097
	Non-TX, Non-US Resident	63	1,543	1,459	4	3,069
SCH Categories	< 6 SCH	191	463	688	1	1,343
	6-8 SCH	130	305	226	8	669
	9-11 SCH	38	2,451	2,040	24	4,553
	12-14 SCH	22	633	112	4	771
	15-17 SCH	12	120	16	1	149
	>17 SCH		107	1		108
Ft/Pt: TAMU Status	Less Than Half Time	171	389	579		1,139
	Half-Time	150	377	334	9	870
	Full-Time	72	3,313	2,170	29	5,584

Prepared by OISP, 08 Apr 03

Demographic Summary by Classification
Professional Students
Spring 2003

Spring 2003		V1: 1st Year Veterinary	V2: 2nd Year Veterinary	V3: 3rd Year Veterinary	V4: 4th Year Veterinary	Grand Total
Head Count	Total	128	124	117	119	488
Gender	Female	98	93	75	81	347
	Male	30	31	42	38	141
Ethnicity	White	116	114	102	108	440
	Hispanic	7	6	9	3	25
	Asian	2	3	1	7	13
	American Indian		1	1		2
	Unknown/Other	3		4	1	8
TAMU Age Categories	18-21	5	1			6
	22-25	89	73	45	12	219
	26-30	23	35	57	82	197
	31-39	9	13	11	20	53
	40+	2	2	4	5	13
College	Veterinary Medicine	128	124	117	119	488
Enrollment Status	1st Time Professional	2				2
	Continuing	126	124	117	119	486
Tuition Status	Resident Tuition	118	123	113	112	466
	Non-Resident Tuition	2	1	2	2	7
	Tuition Exemption/Waiver	8		2	5	15
Residency Status	Texas Resident	118	123	113	112	466
	Non-TX, US Resident	10	1	4	7	22
SCH Categories	15-17 SCH			24		24
	>17 SCH	128	124	93	119	464
Ft/Pt: TAMU Status	Full-Time	128	124	117	119	488

Prepared by OISP, 08 Apr 03

Residency Status by Tuition Status by College
Spring 2003

Spring 2003		Resident Tuition		Non-Resident Tuition		Tuition Exemption/Waiver		Total	
		#	% chg	#	% chg	#	% chg	#	% chg
Agriculture	Texas Resident	5,526	2.1%	9	800.0%	6	100.0%	5,541	2.3%
	Non-TX, US Resident			113	-24.7%	290	1.8%	403	-7.4%
	Non-TX, Non-US Resident	5	100.0%	104	-23.0%	317	21.0%	426	7.3%
	Subtotal	5,531	2.2%	226	-21.0%	613	11.5%	6,370	2.0%
Architecture	Texas Resident	1,378	-4.4%			2	100.0%	1,380	-4.4%
	Non-TX, US Resident			32	-3.0%	42	0.0%	74	-1.3%
	Non-TX, Non-US Resident			70	7.7%	175	12.9%	245	11.4%
	Subtotal	1,378	-4.4%	102	4.1%	219	10.6%	1,699	-2.2%
Business Admin	Texas Resident	4,633	-5.4%	4	-33.3%	10	42.9%	4,647	-5.4%
	Non-TX, US Resident			50	-16.7%	117	-9.3%	167	-11.6%
	Non-TX, Non-US Resident	11	100.0%	57	-12.3%	141	-10.8%	209	-6.3%
	Subtotal	4,644	-5.2%	111	-15.3%	268	-8.8%	5,023	-5.6%
Education	Texas Resident	4,194	7.1%	9	-30.8%	3	100.0%	4,206	7.1%
	Non-TX, US Resident			87	47.5%	79	-15.1%	166	9.2%
	Non-TX, Non-US Resident	3	100.0%	28	12.0%	61	15.1%	92	17.9%
	Subtotal	4,197	7.2%	124	27.8%	143	-2.1%	4,464	7.3%
Engineering	Texas Resident	6,432	-3.6%	20	17.6%	11	57.1%	6,463	-3.5%
	Non-TX, US Resident			161	0.6%	283	-2.7%	444	-1.6%
	Non-TX, Non-US Resident	25	100.0%	552	2.4%	1,259	9.0%	1,836	8.4%
	Subtotal	6,457	-3.3%	733	2.4%	1,553	6.9%	8,743	-1.1%
G. Bush School of Govt	Texas Resident	88	95.6%	0	-100.0%	3	0.0%	91	85.7%
	Non-TX, US Resident			6	100.0%	23	0.0%	29	26.1%
	Non-TX, Non-US Resident			0	-100.0%	5	400.0%	5	150.0%
	Subtotal	88	95.6%	6	200.0%	31	14.8%	125	68.9%
Geosciences	Texas Resident	461	3.4%	1	-50.0%	2	-50.0%	464	2.7%
	Non-TX, US Resident			23	-8.0%	94	6.8%	117	3.5%
	Non-TX, Non-US Resident	3	100.0%	20	-39.4%	80	6.7%	103	-4.6%
	Subtotal	464	4.0%	44	-26.7%	176	5.4%	684	1.6%
Liberal Arts	Texas Resident	6,510	2.1%	13	30.0%	9	80.0%	6,532	2.2%
	Non-TX, US Resident			175	-2.2%	247	-3.5%	422	-3.0%
	Non-TX, Non-US Resident	6	100.0%	64	0.0%	118	4.4%	188	6.2%
	Subtotal	6,516	2.2%	252	-0.4%	374	0.0%	7,142	2.0%
Science	Texas Resident	1,783	4.3%	5	66.7%	8	100.0%	1,796	4.6%
	Non-TX, US Resident			62	37.8%	174	-6.5%	236	2.2%
	Non-TX, Non-US Resident	2	100.0%	39	5.4%	310	7.6%	351	8.0%
	Subtotal	1,785	4.4%	106	24.7%	492	2.9%	2,383	4.8%
Veterinary Medicine	Texas Resident	2,147	-3.3%	3	200.0%	3	-25.0%	2,153	-3.2%
	Non-TX, US Resident			43	-4.4%	55	-9.8%	98	-7.5%
	Non-TX, Non-US Resident	3	100.0%	11	-31.3%	34	21.4%	48	9.1%
	Subtotal	2,150	-3.2%	57	-8.1%	92	-1.1%	2,299	-3.2%
General Studies	Texas Resident	2,940	-0.8%	12	20.0%	3	50.0%	2,955	-0.7%
	Non-TX, US Resident			65	14.0%	47	30.6%	112	20.4%
	Non-TX, Non-US Resident	5	100.0%	12	-40.0%	2	100.0%	19	-5.0%
	Subtotal	2,945	-0.6%	89	2.3%	52	36.8%	3,086	-0.1%
Other - Special Populations	Texas Resident	45	32.4%	1	100.0%	2	100.0%	48	41.2%
	Non-TX, US Resident			1	100.0%	4	-20.0%	5	0.0%
	Non-TX, Non-US Resident			38	11.8%	10	66.7%	48	20.0%
	Subtotal	45	32.4%	40	17.6%	16	45.5%	101	27.8%
Total	Texas Resident	36,137	0.0%	77	20.3%	62	55.0%	36,276	0.1%
	Non-TX, US Resident			818	0.6%	1,455	-2.7%	2,273	-1.5%
	Non-TX, Non-US Resident	63	100.0%	995	-3.8%	2,512	9.5%	3,570	7.3%
Grand Total		36,200	0.2%	1,890	-1.1%	4,029	5.2%	42,119	0.6%

Prepared by OISP, 08 Apr 03

Headcount by College by Ethnic Origin by Gender
Spring 2003

Spring 2003	International		Black		Am. Indian		Asian		Hispanic		White		Unknown/Other		Grand Total		Total
	Female	Male	Female	Male	Female	Male	Female	Male	Female	Male	Female	Male	Female	Male	Female	Male	
Agriculture	175	245	60	76	13	21	36	45	212	216	2,378	2,822	30	41	2,904	3,466	6,370
Architecture	94	149	6	11	1	6	18	19	47	78	393	855	10	12	569	1,130	1,699
Business Admin	90	117	70	29	8	10	80	76	166	121	2,200	1,997	22	37	2,636	2,387	5,023
Education	67	23	121	44	25	3	28	17	261	97	2,925	814	22	17	3,449	1,015	4,464
Engineering	276	1,546	98	103	1	25	113	325	177	538	974	4,470	26	71	1,665	7,078	8,743
G. Bush School of Govt	2	3		3		2	1	2	8	8	47	46	2	1	60	65	125
Geosciences	35	66	4	3		2	5	2	17	26	216	299	6	3	283	401	684
Liberal Arts	86	102	122	41	25	10	99	62	404	311	3,393	2,383	49	55	4,178	2,964	7,142
Science	105	236	42	20	4	4	83	45	123	122	917	656	13	13	1,287	1,096	2,383
Veterinary Medicine	23	24	29	6	6	4	80	35	143	65	1,254	597	20	13	1,555	744	2,299
General Studies	11	6	45	69	10	12	31	53	130	192	1,136	1,367	8	16	1,371	1,715	3,086
Other - Special Populations	20	28	1	1			3	1	6	5	22	11	3		55	46	101
Grand Total	984	2,545	598	406	93	99	577	682	1,694	1,779	15,855	16,317	211	279	20,012	22,107	42,119

Prepared by OISP, 08 Apr 03

**Headcount by Level by Ethnic Origin by Gender
Spring 2003**

Spring 2003		Undergraduate		Masters		PhD		Professional		Total	
		#	% chg	#	% chg	#	% chg	#	% chg	#	% chg
Female	White	13,822	0.1%	1,150	8.3%	573	4.6%	310	4.0%	15,855	0.9%
	Black	477	-1.6%	49	11.4%	72	16.1%			598	1.2%
	Hispanic	1,477	0.7%	118	10.3%	78	-7.1%	21	10.5%	1,694	1.0%
	Asian	488	-3.0%	47	23.7%	32	33.3%	10	-33.3%	577	-0.5%
	American Indian	84	6.3%	5	400.0%	3	-25.0%	1	-66.7%	93	6.9%
	International	149	4.9%	470	0.9%	365	12.7%			984	5.6%
	Unknown/Other	163	-28.5%	35	84.2%	8	-11.1%	5	150.0%	211	-18.2%
	Subtotal	16,660	-0.3%	1,874	7.9%	1,131	7.2%	347	3.0%	20,012	0.9%
Male	White	14,223	-0.6%	1,236	1.5%	728	-1.9%	130	-7.8%	16,317	-0.6%
	Black	348	0.3%	32	-28.9%	26	18.2%			406	-1.9%
	Hispanic	1,576	2.9%	129	12.2%	70	34.6%	4	0.0%	1,779	4.5%
	Asian	594	-6.0%	61	27.1%	24	0.0%	3	0.0%	682	-3.5%
	American Indian	88	-10.2%	4	-20.0%	6	20.0%	1	0.0%	99	-9.2%
	International	336	12.8%	1,123	3.5%	1,086	9.3%			2,545	7.1%
	Unknown/Other	213	-16.1%	44	29.4%	19	5.6%	3	-25.0%	279	-10.0%
	Subtotal	17,378	-0.6%	2,629	3.1%	1,959	5.5%	141	-7.8%	22,107	0.3%
Grand Total	34,038	-0.4%	4,503	5.0%	3,090	6.1%	488	-0.4%	42,119	0.6%	

Prepared by OISP, 08 Apr 03

**Headcount by Department by Level
Spring 2003**

Spring 2003		Undergraduate		Masters		PhD		Professional		Total	
		#	% chg	#	% chg	#	% chg	#	% chg	#	% chg
Agriculture	AGEC	620	-13.3%	77	8.5%	44	-13.7%			741	-11.5%
	AGED	1,166	10.9%	70	11.1%	53	8.2%			1,289	10.8%
	ANSC	975	3.0%	97	-16.4%	51	-5.6%			1,123	0.5%
	BAEN	302	-5.3%	37	37.0%	14	16.7%			353	-1.4%
	BCBP	336	-10.9%	48	29.7%	77	6.9%			461	-5.1%
	CLAG	279	48.4%							279	48.4%
	ENTO	39	11.4%	27	3.8%	31	3.3%			97	6.6%
	FRSC	51	4.1%	12	71.4%	9	-10.0%			72	9.1%
	HRSC	138	-2.8%	24	-4.0%	25	13.6%			187	-1.1%
	PLPM	160	4.6%	8	0.0%	24	-4.0%			192	3.2%
	POSC	149	10.4%	13	-18.8%	19	5.6%			181	7.1%
	RLEM	123	1.7%	34	13.3%	33	10.0%			190	5.0%
	RPTS	318	-3.3%	24	-17.2%	28	3.7%			370	-3.9%
	SCSC	133	-2.2%	69	13.1%	57	1.8%			259	2.4%
WFSC	405	-0.5%	103	-1.9%	68	4.6%			576	-0.2%	
	Subtotal	5,194	1.8%	643	3.5%	533	2.3%			6,370	2.0%
Architecture	ARCH	551	-13.9%	203	4.1%	56	19.1%			810	-8.2%
	COSC	577	4.7%	79	25.4%					656	6.8%
	LAUP	131	-4.4%	64	12.3%	38	-20.8%			233	-3.7%
		Subtotal	1,259	-5.2%	346	9.8%	94	-1.1%			1,699
Business Admin	ACCT	583	6.6%	122	4.3%	17	21.4%			722	6.5%
	CLBA	1,756	-1.3%	274	-12.7%					2,030	-3.0%
	FINC	517	-5.7%	161	5.9%	9	0.0%			687	-3.1%
	INFO	339	-33.5%	85	-6.6%	14	0.0%			438	-28.8%
	MGMT	346	-2.3%	31	34.8%	24	0.0%			401	0.0%
	MKTG	686	-11.7%	47	20.5%	12	20.0%			745	-9.8%
	Subtotal	4,227	-6.4%	720	-2.2%	76	7.0%			5,023	-5.6%
Education	CLED	37	3600.0%							37	3600.0%
	EAHR	9	80.0%	172	-6.5%	331	11.4%			512	5.3%
	EPSY			176	-1.1%	171	1.8%			347	0.3%
	HLKN	1,399	5.6%	76	24.6%	44	7.3%			1,519	6.4%
	TLAC	1,816	7.7%	116	1.8%	117	18.2%			2,049	7.9%
	Subtotal	3,261	8.1%	540	0.6%	663	9.6%			4,464	7.3%

Prepared by OISP, 08 Apr 03

**Headcount by Department by Level
Spring 2003**

Spring 2003		Undergraduate		Masters		PhD		Professional		Total	
		#	% chg	#	% chg	#	% chg	#	% chg	#	% chg
Engineering	AERO	418	-5.0%	44	-20.0%	41	5.1%			503	-5.8%
	BMEN	251	14.6%	44	15.8%	24	9.1%			319	14.3%
	CHEN	451	-5.3%	41	0.0%	75	5.6%			567	-3.6%
	CLEN	217	17.3%	3	-40.0%	22	4.8%			242	14.7%
	CPSC	815	-17.4%	185	2.8%	117	18.2%			1,117	-11.8%
	CVEN	918	10.3%	173	23.6%	116	2.7%			1,207	11.2%
	ELEN	1,030	-3.3%	141	6.8%	178	6.6%			1,349	-1.1%
	ETID	1,033	-15.0%	15	100.0%					1,048	-13.7%
	INEN	246	-12.5%	182	9.0%	57	16.3%			485	-2.4%
	MEEN	931	0.1%	244	11.4%	117	15.8%			1,292	3.4%
	NUEN	169	20.7%	40	0.0%	31	10.7%			240	15.4%
	PETE	230	12.2%	110	0.0%	34	9.7%			374	8.1%
	Subtotal	6,709	-3.8%	1,222	8.4%	812	9.6%			8,743	-1.1%
G. Bush School of Govt	BUSH			125	68.9%					125	68.9%
	Subtotal			125	68.9%					125	68.9%
Geosciences	ATMO	135	2.3%	41	46.4%	19	35.7%			195	12.1%
	CLGE	6	100.0%	1	100.0%					7	100.0%
	GEOG	162	17.4%	20	-9.1%	22	-4.3%			204	11.5%
	GEOL	0	-100.0%							0	-100.0%
	GEPL	116	9.4%	56	-16.4%	38	-9.5%			210	-2.3%
	OCNG			40	-14.9%	28	-17.6%			68	-16.0%
	Subtotal	419	5.8%	158	-3.7%	107	-5.3%			684	1.6%
Liberal Arts	ANTH	123	-3.9%	67	-15.2%	41	10.8%			231	-5.3%
	CLLA	364	31.4%	1	100.0%					365	31.8%
	COMM	783	3.3%	13	-13.3%	27	28.6%			823	3.7%
	ECON	674	9.4%	33	13.8%	56	1.8%			763	9.0%
	ENGL	589	6.3%	50	25.0%	61	-16.4%			700	4.9%
	HIST	518	3.2%	27	50.0%	42	-4.5%			587	4.1%
	JOUR	518	-34.3%	16	14.3%					534	-33.5%
	MODL	92	2.2%	16	6.7%					108	2.9%
	PHUM	102	30.8%	31	10.7%	5	100.0%			138	30.2%
	POLS	941	6.7%	13	-13.3%	45	40.6%			999	7.5%
	PRFM	88	25.7%							88	25.7%
	PSYC	1,387	3.2%	28	-31.7%	63	21.2%			1,478	2.9%
	SOCI	269	10.2%	23	-8.0%	36	-5.3%			328	6.8%
	Subtotal	6,448	1.8%	318	-0.3%	376	6.8%			7,142	2.0%

Prepared by OISP, 08 Apr 03

**Headcount by Department by Level
Spring 2003**

Spring 2003		Undergraduate		Masters		PhD		Professional		Total	
		#	% chg	#	% chg	#	% chg	#	% chg	#	% chg
Science	BIOL	1,186	4.8%	27	-18.2%	53	-1.9%			1,266	3.9%
	CHEM	182	2.2%	97	-1.0%	124	-4.6%			403	-0.7%
	MATH	297	2.8%	90	52.5%	46	15.0%			433	11.6%
	PHYS	72	7.5%	36	-2.7%	78	23.8%			186	11.4%
	STAT			44	-8.3%	51	13.3%			95	2.2%
	Subtotal	1,737	4.3%	294	6.9%	352	6.0%			2,383	4.8%
Veterinary Medicine	CLVM	1,670	-3.8%					488	-0.4%	2,158	-3.1%
	VAPH			15	36.4%	21	-8.7%			36	5.9%
	VLAM			7	40.0%					7	40.0%
	VSAM			5	66.7%					5	66.7%
	VTPB			23	-30.3%	30	-11.8%			53	-20.9%
	VTPH			0	-100.0%					0	-100.0%
	VTPP			14	0.0%	26	4.0%			40	2.6%
Subtotal	1,670	-3.8%	64	-4.5%	77	-6.1%	488	-0.4%	2,299	-3.2%	
General Studies	GEST	3,086	-0.1%							3,086	-0.1%
	Subtotal	3,086	-0.1%							3,086	-0.1%
Other - Special Populations	CLMD			14	133.3%					14	133.3%
	COFD			8	-33.3%					8	-33.3%
	INEN			0	-100.0%					0	-100.0%
	MARS	1	100.0%	11	100.0%					12	100.0%
	PETE			0	-100.0%					0	-100.0%
	SABX	27	0.0%	9	125.0%					36	16.1%
	SRPH			31	10.7%					31	10.7%
Subtotal	28	3.7%	73	40.4%					101	27.8%	
Total	34,038	-0.4%	4,503	5.0%	3,090	6.1%	488	-0.4%	42,119	0.6%	

Prepared by OISP, 08 Apr 03

Headcount by Department by Level by Entry Status
Spring 2003

Spring 2003	Undergraduate						Masters				PhD			Professional		Total
	1st Time in College	1st Time PB	1st Time Transfer	Readmitted	Continuing	1st Time PB	1st Time Graduate	Readmitted	Continuing	1st Time Graduate	Readmitted	Continuing	1st Time Professional	Continuing		
Agriculture	AGEC			22	2	596		9		65		42			741	
	AGED			53	13	1,100	3	16		49	1	52			1,289	
	ANSC			46	3	926	2	7		88	2	49			1,123	
	BAEN			11	5	286		4		33	1	13			353	
	BCBP	1		5	2	328	2			46		77			461	
	CLAG		1	17	20	241									279	
	ENTO				1	38		4		23	1	30			97	
	FRSC			5		46	1	1		10		9			72	
	HRSC		1	7		130		5		19	2	23			187	
	PLPM			5	1	154		1		7	1	23			192	
	POSC			12	4	133				13		19			181	
	RLEM			4	2	117			6	28		33			190	
	RPTS			23	5	290			2	22	2	26			370	
	SCSC			9	1	123			8	61	3	54			259	
	WFSC			23	8	374	2	8		93	4	63		1	576	
	Subtotal	1	2	242	67	4,882	15	71		557	19	1	513		6,370	
	Architecture	ARCH			10	1	540	4	6		193		56			810
COSC				17	2	558		12		67					656	
LAUP				3	1	127		2		62		37	1		233	
Subtotal				30	4	1,225	4	20		322		93	1		1,699	
Business Admin	ACCT					583		6		116		17			722	
	CLBA	8		2	3	1,743	2		1	271					2,030	
	FINC				3	514		18		143	1	8			687	
	INFO				2	337		4		81	2	12			438	
	MGMT					346				31		24			401	
	MKTG				8	678		1		46		12			745	
	Subtotal	8		2	16	4,201	2	29	1	688	3		73		5,023	
Education	CLED			1		36									37	
	EHR					9	20	11	1	140	33	295	3		512	
	EPSY						12	12		152	2	169			347	
	HLKN	1	1	52	7	1,338	5	8		63	2	42			1,519	
	TLAC	6	1	77	3	1,729	12	10		94	6	111			2,049	
	Subtotal	7	2	130	10	3,112	49	41	1	449	43	3	617		4,464	
Engineering	AERO			4		414		2		42	2	39			503	
	BMEN			2	1	248		4		40	4	20			319	
	CHEN	2		9	1	439	1	6		34	2	73			567	
	CLEN	1				216				3	1	21			242	
	CPSC	5	1	15	4	790	16	19		150	5	111			1,117	
	CVEN	1		18	11	888		32		141	8	106			1,207	
	ELEN	2	3	42	4	979		14		127	7	171			1,349	
	ETID			18	4	1,011				15					1,048	
	INEN			8	2	236		18		164	4	53			485	
	MEEN	3		21	6	901	5	18	1	220	15	102			1,292	
	NUEN	1		2	2	164		5		35	3	28			240	
	PETE	1		4	1	224	2	10	1	97	1	33			374	
	Subtotal	16	4	143	36	6,510	24	128	2	1,068	52	3	757		8,743	
	G. Bush School of Govt						20			105					125	
Subtotal						20			105					125		
Geosciences	ATMO			1		134		2		39	1	18			195	
	CLGE					6				1					7	
	GEOG			2	2	158	1	2		17		22			204	
	GEPL			1	1	114	1			55		38			210	
	OCNG									40		28			68	
Subtotal			4	3	412	2	4		152	1		106		684		

Prepared by OISP, 08 Apr 03

Headcount by Department by Level by Entry Status
Spring 2003

Spring 2003	Undergraduate					Masters				PhD			Professional		Total	
	1st Time in College	1st Time PB	1st Time Transfer	Readmitted	Continuing	1st Time PB	1st Time Graduate	Readmitted	Continuing	1st Time Graduate	Readmitted	Continuing	1st Time Professional	Continuing		
Liberal Arts	ANTH			2	121	1	2		64			41			231	
	CLLA			10	345				1						365	
	COMM			28	751	1			12			27			823	
	ECON	2		31	633	1	1		31			56			763	
	ENGL	1		9	571	4	3		43		1	60			700	
	HIST			26	484				27			42			587	
	JOUR			17	496			1	15						534	
	MODL		1	3	86	2	3		11						108	
	PHUM			2	98				30			5			138	
	POLS	3		32	896	1			12			45			999	
	PRFM			7	78										88	
	PSYC			39	1,337	1			27			63			1,478	
	SOCI	2		8	256		2		21			36			328	
	Subtotal	8	1	212	75	6,152	11	12	1	294		375			7,142	
Science	BIOL	1		35	1,149				27			53			1,266	
	CHEM			4	178			3	94	1		123			403	
	MATH	1		9	283	10		5	75	2		44			433	
	PHYS				72			4	32	4		74			186	
	STAT						4	1	39	2		49			95	
	Subtotal	2		48	5	1,682	14	13	267	9		343			2,383	
Veterinary Medicine	CLVM	6		12	1,646								2	486	2,158	
	VAPH						1		14			21			36	
	VLAM						2	1	4						7	
	VSAM								4	1					5	
	VTPB							3	20			30			53	
	VTPP						1	1	12			26			40	
	Subtotal	6		12	6	1,646	4	5	1	54		77	2	486	2,299	
General Studies	GEST	16		42	39	2,989									3,086	
	Subtotal	16		42	39	2,989									3,086	
Other - Special Populations	CLMD						9		5						14	
	COFD							2	6						8	
	MARS				1				11						12	
	SABX				27		8		1						36	
	SRPH						20		11						31	
	Subtotal					28	37	2	34						101	
University	Total	64	9	865	261	32,839	182	325	6	3,990	127	9	2,954	2	486	42,119

Prepared by OISP, 08 Apr 03

Headcount by Department by Ethnic Origin
Spring 2003

Spring 2003		White		Black		Hispanic		Asian		American Indian		International		Unknown/Other		Total		
		#	% chg	#	% chg	#	% chg	#	% chg	#	% chg	#	% chg	#	% chg	#	% chg	
Agriculture	AGEC	622	-11.4%	5	-28.6%	28	-9.7%	3	-25.0%	2	-33.3%	76	1.3%	5	-66.7%	741	-11.5%	
	AGED	1,139	11.2%	49	-3.9%	61	13.0%	5	-28.6%	9	80.0%	12	33.3%	14	7.7%	1,289	10.8%	
	ANSC	969	1.1%	10	-16.7%	87	17.6%	9	-30.8%	5	-16.7%	33	-21.4%	10	-16.7%	1,123	0.5%	
	BAEN	294	-4.2%	8	100.0%	20	-16.7%	1	-66.7%	1	58.8%	27	58.8%	3	0.0%	353	-1.4%	
	BCBP	297	-10.0%	15	-11.8%	43	-4.4%	28	-15.2%	3	50.0%	69	38.0%	6	-33.3%	461	-5.1%	
	CLAG	198	50.0%	24	26.3%	40	48.1%	7	133.3%	5	66.7%	4	100.0%	1	-50.0%	279	48.4%	
	ENTO	61	0.0%	2	0.0%	12	50.0%	6	-14.3%			14	7.7%	2	100.0%	97	6.6%	
	FRSC	52	2.0%			6	500.0%	0	-100.0%	1	0.0%	11	10.0%	2	0.0%	72	9.1%	
	HRSC	155	0.0%	1	0.0%	7	0.0%	0	-100.0%	0	-100.0%	21	5.0%	3	50.0%	187	-1.1%	
	PLPM	118	2.6%	11	-15.4%	28	16.7%	7	16.7%	1	-50.0%	22	4.8%	5	0.0%	192	3.2%	
	POSC	144	6.7%	2	100.0%	16	6.7%	2	-33.3%	0	-100.0%	15	7.1%	2	100.0%	181	7.1%	
	RLEM	158	7.5%	0	-100.0%	8	-11.1%	3	0.0%	2	100.0%	18	-5.3%	1	0.0%	190	5.0%	
	RPTS	315	-2.8%	0	-100.0%	24	9.1%	2	100.0%	4	33.3%	23	-11.5%	2	-60.0%	370	-3.9%	
	SCSC	191	4.9%	3	0.0%	5	25.0%	1	100.0%	1	-50.0%	54	-3.6%	4	-33.3%	259	2.4%	
	WFSC	487	-2.4%	6	200.0%	43	26.5%	7	-22.2%	1	-66.7%	21	16.7%	11	-8.3%	576	-0.2%	
	Subtotal	5,200	1.5%	136	-0.7%	428	12.9%	81	-13.8%	34	-2.9%	420	7.1%	71	-18.4%	6,370	2.0%	
Architecture	ARCH	565	-8.7%	10	-23.1%	60	-7.7%	28	-12.5%	4	-33.3%	130	1.6%	13	-31.6%	810	-8.2%	
	COSC	536	6.8%	4	0.0%	49	-2.0%	7	75.0%	2	-33.3%	56	21.7%	2	-60.0%	656	6.8%	
	LAUP	147	-15.5%	3	0.0%	16	128.6%	2	-60.0%	1	0.0%	57	23.9%	7	16.7%	233	-3.7%	
		Subtotal	1,248	-3.6%	17	-15.0%	125	2.5%	37	-9.8%	7	-30.0%	243	10.5%	22	-26.7%	1,699	-2.2%
Business Admin	ACCT	613	4.4%	10	0.0%	36	2.9%	24	71.4%	2	0.0%	29	45.0%	8	-20.0%	722	6.5%	
	CLBA	1,719	0.1%	51	-8.9%	121	-11.0%	57	-21.9%	4	-60.0%	61	-12.9%	17	-43.3%	2,030	-3.0%	
	FINC	584	-1.8%	6	50.0%	31	-27.9%	23	35.3%	3	100.0%	29	-25.6%	11	0.0%	687	-3.1%	
	INFO	315	-33.0%	13	-13.3%	24	-31.4%	27	-22.9%	1	100.0%	51	4.1%	7	-36.4%	438	-28.8%	
	MGMT	321	0.3%	8	14.3%	31	14.8%	12	33.3%	3	0.0%	19	-32.1%	7	0.0%	401	0.0%	
	MKTG	645	-10.0%	11	-8.3%	44	-18.5%	13	18.2%	5	66.7%	18	0.0%	9	-18.2%	745	-9.8%	
		Subtotal	4,197	-4.8%	99	-4.8%	287	-13.0%	156	-1.9%	18	0.0%	207	-7.6%	59	-26.3%	5,023	-5.6%
	Education	CLED	30	2900.0%	1	100.0%	4	100.0%	2	100.0%							37	3600.0%
EAHR		357	0.3%	45	36.4%	71	12.7%	7	250.0%	2	-33.3%	22	-8.3%	8	60.0%	512	5.3%	
EPSY		249	1.6%	13	8.3%	45	-19.6%	2	100.0%	1	-50.0%	33	32.0%	4	-20.0%	347	0.3%	
HLKN		1,303	5.9%	43	22.9%	113	-2.6%	19	35.7%	8	33.3%	16	60.0%	17	6.3%	1,519	6.4%	
TLAC		1,800	8.5%	63	8.6%	125	5.0%	15	7.1%	17	30.8%	19	5.6%	10	-44.4%	2,049	7.9%	
	Subtotal	3,739	7.1%	165	19.6%	358	1.1%	45	45.2%	28	16.7%	90	16.9%	39	-11.4%	4,464	7.3%	
Engineering	AERO	361	-3.5%	6	0.0%	43	-12.2%	14	27.3%	0	-100.0%	74	-7.5%	5	-50.0%	503	-5.8%	
	BMEN	188	11.2%	15	50.0%	29	26.1%	32	14.3%	2	100.0%	50	11.1%	3	0.0%	319	14.3%	
	CHEN	353	-4.9%	15	15.4%	42	-8.7%	34	-15.0%			114	6.5%	9	-18.2%	567	-3.6%	
	CLEN	134	26.4%	15	-21.1%	64	0.0%	13	44.4%	1	0.0%	12	20.0%	3	50.0%	242	14.7%	
	CPSC	684	-13.7%	20	-9.1%	63	-13.7%	76	-29.6%	1	-50.0%	261	3.2%	12	-20.0%	1,117	-11.8%	
	CVEN	823	13.8%	22	4.8%	103	-4.6%	30	20.0%	5	150.0%	209	8.9%	15	7.1%	1,207	11.2%	
	ELEN	733	-3.0%	38	-2.6%	100	1.0%	116	-15.9%	4	-42.9%	351	12.5%	7	-46.2%	1,349	-1.1%	
	ETID	809	-14.2%	36	-26.5%	115	-14.2%	53	3.9%	5	-28.6%	20	11.1%	10	-23.1%	1,048	-13.7%	
	INEN	155	-15.8%	18	5.9%	36	0.0%	16	-23.8%	1	-50.0%	251	9.6%	8	0.0%	485	-2.4%	
	MEEN	867	1.6%	10	-23.1%	71	-2.7%	34	9.7%	4	300.0%	296	11.7%	10	-28.6%	1,292	3.4%	
	NUEN	149	16.4%	4	-20.0%	21	5.0%	13	85.7%	1	0.0%	43	2.4%	9	80.0%	240	15.4%	
	PETE	188	7.4%	2	-33.3%	28	33.3%	7	16.7%	2	100.0%	141	3.7%	6	20.0%	374	8.1%	
		Subtotal	5,444	-2.3%	201	-7.4%	715	-4.2%	438	-7.8%	26	-7.1%	1,822	7.9%	97	-14.2%	8,743	-1.1%

Headcount by Department by Ethnic Origin
Spring 2003

Spring 2003		White		Black		Hispanic		Asian		American Indian		International		Unknown/Other		Total	
		#	% chg	#	% chg	#	% chg	#	% chg	#	% chg	#	% chg	#	% chg	#	% chg
G. Bush School of Govt	BUSH	93	57.6%	3	0.0%	16	128.6%	3	100.0%	2	100.0%	5	66.7%	3	200.0%	125	68.9%
	Subtotal	93	57.6%	3	0.0%	16	128.6%	3	100.0%	2	100.0%	5	66.7%	3	200.0%	125	68.9%
Geosciences	ATMO	160	9.6%	2	100.0%	10	42.9%	1	-50.0%	0	-100.0%	20	42.9%	2	-33.3%	195	12.1%
	CLGE	5	100.0%			1	100.0%	1	100.0%							7	100.0%
	GEOG	159	4.6%	5	-16.7%	20	53.8%	0	-100.0%	1	0.0%	17	88.9%	2	100.0%	204	11.5%
	GEOL	0	-100.0%			0	-100.0%									0	-100.0%
	GEPL	151	8.6%			11	0.0%	4	-20.0%	1	0.0%	38	-30.9%	5	25.0%	210	-2.3%
	OCNG	40	-16.7%			1	-50.0%	1	0.0%			26	-10.3%	0	-100.0%	68	-16.0%
	Subtotal	515	2.2%	7	0.0%	43	26.5%	7	-22.2%	2	-33.3%	101	-5.6%	9	0.0%	684	1.6%
Liberal Arts	ANTH	178	-9.2%	1	0.0%	27	3.8%	8	60.0%	1	-50.0%	11	-8.3%	5	150.0%	231	-5.3%
	CLLA	273	32.5%	8	-20.0%	58	18.4%	14	55.6%	2	100.0%	5	400.0%	5	150.0%	365	31.8%
	COMM	705	5.2%	10	-28.6%	72	2.9%	13	-7.1%	7	0.0%	5	0.0%	11	-21.4%	823	3.7%
	ECON	562	5.8%	7	-22.2%	68	44.7%	34	54.5%	2	-50.0%	80	8.1%	10	-23.1%	763	9.0%
	ENGL	579	2.1%	20	66.7%	51	10.9%	8	100.0%	4	0.0%	26	8.3%	12	20.0%	700	4.9%
	HIST	494	5.6%	9	-10.0%	57	-3.4%	4	-42.9%	6	-14.3%	1	100.0%	16	23.1%	587	4.1%
	JOUR	464	-32.3%	13	-38.1%	41	-32.8%	4	-66.7%	1	-80.0%	7	-30.0%	4	-55.6%	534	-33.5%
	MODL	68	-11.7%			36	71.4%	1	-50.0%			2	-50.0%	1	0.0%	108	2.9%
	PHUM	112	25.8%	1	100.0%	12	100.0%	3	-40.0%			3	200.0%	7	40.0%	138	30.2%
	POLS	822	6.5%	27	80.0%	102	6.3%	19	11.8%	3	-57.1%	15	36.4%	11	0.0%	999	7.5%
	PRFM	69	32.7%	4	-20.0%	13	0.0%			1	100.0%			1	100.0%	88	25.7%
Science	PSYC	1,202	4.0%	49	-2.0%	145	-3.3%	44	-2.2%	8	0.0%	13	30.0%	17	-5.6%	1,478	2.9%
	SOCI	248	8.8%	14	16.7%	33	6.5%	9	0.0%	0	-100.0%	20	-13.0%	4	33.3%	328	6.8%
	Subtotal	5,776	1.4%	163	2.5%	715	5.9%	161	6.6%	35	-22.2%	188	7.4%	104	3.0%	7,142	2.0%
	BIOL	904	1.0%	40	-2.4%	181	27.5%	93	3.3%	6	100.0%	30	0.0%	12	-33.3%	1,266	3.9%
	CHEM	237	-1.3%	13	8.3%	38	31.0%	16	-20.0%	1	0.0%	94	-5.1%	4	-20.0%	403	-0.7%
	MATH	325	12.5%	6	0.0%	18	-14.3%	14	27.3%	1	0.0%	60	15.4%	9	12.5%	433	11.6%
	PHYS	82	2.5%	3	200.0%	8	60.0%	2	-66.7%			90	25.0%	1	-66.7%	186	11.4%
STAT	25	8.7%	0	-100.0%	0	-100.0%	3	50.0%			67	1.5%			95	2.2%	
Veterinary Medicine	Subtotal	1,573	3.0%	62	1.6%	245	23.7%	128	-0.8%	8	60.0%	341	6.9%	26	-23.5%	2,383	4.8%
	CLVM	1,765	-3.1%	33	-19.5%	202	-1.5%	109	3.8%	10	-16.7%	9	28.6%	30	-11.8%	2,158	-3.1%
	VAPH	21	-8.7%			1	-50.0%	1	100.0%			12	50.0%	1	0.0%	36	5.9%
	VLAM	7	75.0%			0	-100.0%									7	40.0%
	VSAM	4	33.3%					1	100.0%							5	66.7%
	VTPB	35	-22.2%	1	-50.0%	3	-40.0%	1	0.0%			12	-7.7%	1	0.0%	53	-20.9%
	VTPH											0	-100.0%			0	-100.0%
	VTPP	19	0.0%	1	0.0%	2	100.0%	3	50.0%			14	-6.7%	1	0.0%	40	2.6%
Subtotal	1,851	-3.4%	35	-20.5%	208	-2.8%	115	6.5%	10	-16.7%	47	6.8%	33	-10.8%	2,299	-3.2%	
General Studies	GEST	2,503	-0.4%	114	4.6%	322	1.9%	84	-3.4%	22	46.7%	17	-10.5%	24	-20.0%	3,086	-0.1%
	Subtotal	2,503	-0.4%	114	4.6%	322	1.9%	84	-3.4%	22	46.7%	17	-10.5%	24	-20.0%	3,086	-0.1%

Prepared by OISP, 08 Apr 03

Headcount by Department by Ethnic Origin
Spring 2003

Spring 2003		White		Black		Hispanic		Asian		American Indian		International		Unknown/Other		Total	
		#	% chg	#	% chg	#	% chg	#	% chg	#	% chg	#	% chg	#	% chg	#	% chg
Other - Special Populations	CLMD	5	100.0%	1	0.0%	1	100.0%					7	40.0%			14	133.3%
	COFD	5	-28.6%	0	-100.0%	1	100.0%	0	-100.0%			2	0.0%			8	-33.3%
	INEN	0	-100.0%													0	-100.0%
	MARS	10	100.0%			1	100.0%	1	100.0%							12	100.0%
	PETE											0	-100.0%			0	-100.0%
	SABX											36	16.1%			36	16.1%
	SRPH	13	-13.3%	1	-75.0%	8	60.0%	3	200.0%			3	200.0%	3	50.0%	31	10.7%
	Subtotal	33	43.5%	2	-66.7%	11	120.0%	4	33.3%			48	20.0%	3	50.0%	101	27.8%
Total		32,172	0.1%	1,004	-0.1%	3,473	2.8%	1,259	-2.2%	192	-2.0%	3,529	6.6%	490	-13.7%	42,119	0.6%

Prepared by OISP, 08 Apr 03

Headcount by Department by Ethnic Origin by Gender
Spring 2003

Spring 2003		White		Black		Hispanic		Asian		American Indian		International		Unknown/Other		Total		Total	
		Female	Male	Female	Male	Female	Male	Female	Male	Female	Male	Female	Male	Female	Male	Female	Male		
Agriculture	AGEC	239	383	1	4	9	19	1	2	1	1	19	57	4	1	274	467	741	
	AGED	561	578	17	32	25	36	3	2	4	5	6	6	7	7	623	666	1289	
	ANSC	650	319	5	5	67	20	6	3	5		21	12	6	4	760	363	1123	
	BAEN	39	255	6	2	8	12		1			10	17		3	63	290	353	
	BCBP	159	138	13	2	23	20	12	16	1	2	37	32	6	245	216	461		
	CLAG	59	139	4	20	20	20	2	5	1	4	1	3	1	1	87	192	279	
	ENTO	26	35	2		6	6	3	3			7	7	1	1	45	52	97	
	FRSC	8	44			1	5				1	1	10	2	2	12	60	72	
	HRSC	92	63		1	4	3					7	14	2	1	105	82	187	
	PLPM	72	46	5	6	15	13	3	4	1	1	9	13	2	3	106	86	192	
	POSC	53	91	1	1	8	8	1	1			8	7		2	71	110	181	
	RLEM	45	113			2	6	2	1	1	1	6	12	1		57	133	190	
	RPTS	153	162			5	19		2		4	15	8	1	1	174	196	370	
	SCSC	23	168		3	2	3	1			1	18	36		4	44	215	259	
	WFSC	199	288	6		17	26	2	5		1	10	11	4	7	238	338	576	
		Subtotal	2,378	2,822	60	76	212	216	36	45	13	21	175	245	30	41	2,904	3,466	6370
	Architecture	ARCH	260	305	3	7	28	32	14	14	1	3	51	79	6	7	363	447	810
COSC		64	472	1	3	9	40	3	4		2	16	40		2	93	563	656	
LAUP		69	78	2	1	10	6	1	1		1	27	30	4	3	113	120	233	
		Subtotal	393	855	6	11	47	78	18	19	1	6	94	149	10	12	569	1,130	1699
Business Admin	ACCT	347	266	10		26	10	17	7	1	1	20	9	4	4	425	297	722	
	CLBA	923	796	32	19	67	54	25	32	1	3	14	47	5	12	1,067	963	2030	
	FINC	216	368	5	1	14	17	10	13		3	14	15	2	9	261	426	687	
	INFO	115	200	9	4	11	13	14	14	1		26	25	3	4	178	260	438	
	MGMT	155	166	5	3	17	14	7	5	1	2	8	11	4	3	197	204	401	
	MKTG	444	201	9	2	31	13	8	5	4	1	8	10	4	5	508	237	745	
		Subtotal	2,200	1,997	70	29	166	121	80	76	8	10	90	117	22	37	2,636	2,387	5023
Education	CLED	17	13		1	2	2		2							19	18	37	
	EAHR	210	147	30	15	46	25	4	3	2		16	6	4	4	312	200	512	
	EPSY	197	52	12	1	38	7	1	1		1	28	5	4		280	67	347	
	HLKN	783	520	28	15	64	49	10	9	6	2	5	11	5	12	901	618	1519	
	TLAC	1,718	82	51	12	111	14	13	2	17		18	1	9	1	1,937	112	2049	
		Subtotal	2,925	814	121	44	261	97	28	17	25	3	67	23	22	17	3,449	1,015	4464
Engineering	AERO	67	294	4	2	12	31	3	11			5	69	1	4	92	411	503	
	BMEN	89	99	11	4	14	15	14	18		2	16	34	2	1	146	173	319	
	CHEN	107	246	10	5	20	22	15	19			28	86	5	4	185	382	567	
	CLEN	32	102	12	3	24	40	3	10			1	11		3	72	170	242	
	CPSC	79	605	7	13	14	49	22	54		1	74	187	2	10	198	919	1117	
	CVEN	157	666	6	16	21	82	8	22	1	4	28	181	5	10	226	981	1207	
	ELEN	58	675	15	23	12	88	22	94		4	47	304		7	154	1,195	1349	
	ETID	127	682	14	22	27	88	7	46		5	4	16	2	8	181	867	1048	
	INEN	59	96	13	5	11	25	8	8		1	28	223	6	2	125	360	485	
	MEEN	121	746	2	8	8	63	6	28		4	13	283		10	150	1,142	1292	
	NUEN	41	108	2	2	6	15	5	8		1	12	31		8	67	173	240	
	PETE	37	151	2		8	20		7		2	20	121	2	4	69	305	374	
		Subtotal	974	4,470	98	103	177	538	113	325	1	25	276	1,546	26	71	1,665	7,078	8743
	G. Bush School of Govt	BUSH	47	46		3	8	8	1	2		2	2	3	2	1	60	65	125
		Subtotal	47	46		3	8	8	1	2		2	2	3	2	1	60	65	125

Headcount by Department by Ethnic Origin by Gender
Spring 2003

Spring 2003		White		Black		Hispanic		Asian		American Indian		International		Unknown/Other		Total		Total
		Female	Male	Female	Male	Female	Male	Female	Male	Female	Male	Female	Male	Female	Male	Female	Male	
Geosciences	ATMO	69	91	1	1	2	8	1				6	14	1	1	80	115	195
	CLGE	4	1			1		1								6	1	7
	GEOG	66	93	3	2	6	14					6	11	2		83	121	204
	GEPL	60	91			7	4	3	1			1	27	3	2	84	126	210
	OCNG	17	23			1			1				14			30	38	68
	Subtotal	216	299	4	3	17	26	5	2		2	35	66	6	3	283	401	684
Liberal Arts	ANTH	97	81		1	15	12	4	4		1	7	4	2	3	125	106	231
	CLLA	174	99	7	1	39	19	9	5	1	1	3	2	2	3	235	130	365
	COMM	523	182	7	3	47	25	9	4	6	1	3	2	5	6	600	223	823
	ECON	139	423	4	3	25	43	15	19	1	1	25	55	2	8	211	552	763
	ENGL	436	143	13	7	34	17	8		4		16	10	9	3	520	180	700
	HIST	162	332	5	4	17	40	3	1	3	3		1	4	12	194	393	587
	JOUR	355	109	12	1	29	12	2	2	1		6	1	4		409	125	534
	MODL	42	26			21	15		1			2				65	43	108
	PHUM	26	86		1	2	10	2	1			1	2	2	5	33	105	138
	POLS	326	496	18	9	41	61	10	9	1	2	4	11	3	8	403	596	999
	PRFM	44	25	3	1	5	8			1						54	34	88
	PSYC	886	316	42	7	108	37	34	10	7	1	7	6	11	6	1,095	383	1478
	SOCI	183	65	11	3	21	12	3	6			12	8	4		234	94	328
	Subtotal	3,393	2,383	122	41	404	311	99	62	25	10	86	102	49	55	4,178	2,964	7142
Science	BIOL	595	309	29	11	102	79	64	29	4	2	13	17	4	8	811	455	1266
	CHEM	106	131	10	3	13	25	8	8		1	31	63	3	1	171	232	403
	MATH	187	138	3	3	8	10	8	6		1	17	43	6	3	229	204	433
	PHYS	18	64		3		8		2			11	79		1	29	157	186
	STAT	11	14					3				33	34			47	48	95
		Subtotal	917	656	42	20	123	122	83	45	4	4	105	236	13	13	1,287	1,096
Veterinary Medicine	CLVM	1,205	560	28	5	139	63	74	35	6	4	7	2	19	11	1,478	680	2158
	VAPH	15	6			1		1				4	8		1	21	15	36
	VLAM	5	2													5	2	7
	VSAM	3	1					1								4	1	5
	VTPB	17	18		1	2	1	1				4	8		1	24	29	53
	VTPP	9	10	1		1	1	3				8	6	1		23	17	40
		Subtotal	1,254	597	29	6	143	65	80	35	6	4	23	24	20	13	1,555	744
General Studies	GEST	1,136	1,367	45	69	130	192	31	53	10	12	11	6	8	16	1,371	1,715	3086
	Subtotal	1,136	1,367	45	69	130	192	31	53	10	12	11	6	8	16	1,371	1,715	3086
Other - Special Populations	CLMD	2	3		1	1						2	5			5	9	14
	COFD	3	2				1					2				5	3	8
	MARS	6	4			1			1							7	5	12
	SABX											14	22			14	22	36
	SRPH	11	2	1		4	4	3				2	1	3		24	7	31
	Subtotal	22	11	1	1	6	5	3	1			20	28	3		55	46	101
Grand Total		15,855	16,317	598	406	1,694	1,779	577	682	93	99	984	2,545	211	279	20,012	22,107	42119

Prepared by OISP, 08 Apr 03

Headcount by Department by Classification by Ethnicity
Spring 2003

Ethnicity White

Spring 2003		Undergraduate						Masters			PhD			Professional		Grand Total
		Freshman	Sophomore	Junior	Senior	PB	Total	PB	Master	Total	Master	PhD	Total	Professional Veterinary	Total	
Agriculture	AGEC	52	113	170	236		571	3	40	43		8	8			622
	AGED	92	180	324	439	1	1,036	3	55	58		45	45		1,139	
	ANSC	114	198	263	285	1	861	5	71	76		32	32		969	
	BAEN	34	52	59	124	1	270		18	18		6	6		294	
	BCBP	38	46	61	98		243	2	17	19		35	35		297	
	CLAG	12	58	95	30	3	198								198	
	ENTO	1	4	8	12		25		18	18		18	18		61	
	FRSC	5	8	12	18		43	1	7	8		1	1		52	
	HRSC	7	19	40	60	2	128		17	17		10	10		155	
	PLPM	14	17	26	50		107		2	2		9	9		118	
	POSC	15	29	42	42	1	129		8	8		7	7		144	
	RLEM	3	22	39	48		112	1	29	30		16	16		158	
	RPTS	14	42	85	145		286	1	16	17		12	12		315	
	SCSC	8	25	40	50		123		39	39		29	29		191	
	WFSC	35	68	103	149	5	360	1	79	80		47	47		487	
		Subtotal	444	881	1,367	1,786	14	4,492	17	416	433		275	275		5,200
Architecture	ARCH	68	91	108	191		458	5	90	95		12	12		565	
	COSC	38	78	180	220		516		20	20					536	
	LAUP	4	25	28	52		109		24	24		14	14		147	
		Subtotal	110	194	316	463		1,083	5	134	139		26	26		1,248
Business Admin	ACCT			252	260		512		91	91		10	10		613	
	CLBA	626	762	145	3		1,536	5	178	183					1,719	
	FINC		2	201	248		451		128	128		5	5		584	
	INFO			93	175		268		45	45		2	2		315	
	MGMT		1	131	155		287		26	26		8	8		321	
	MKTG		2	251	353		606		32	32		7	7		645	
		Subtotal	626	767	1,073	1,194		3,660	5	500	505		32	32		4,197
Education	CLED	4	11	12	3		30								30	
	EAHR	1	4	1			6	31	106	137		214	214		357	
	EPSY							23	101	124		125	125		249	
	HLKN	119	243	392	453	1	1,208	7	59	66		29	29		1,303	
	TLAC	214	350	443	612	27	1,646	32	63	95		59	59		1,800	
	Subtotal	338	608	848	1,068	28	2,890	93	329	422		427	427		3,739	
Engineering	AERO	97	80	67	100		344		12	12		5	5		361	
	BMEN	43	32	39	58		172		12	12		4	4		188	
	CHEN	56	75	76	130	2	339	1	3	4		10	10		353	
	CLEN	67	35	22	2		126					8	8		134	
	CPSC	126	123	128	237	1	615	7	41	48		21	21		684	
	CVEN	120	162	218	238	4	742		64	64		17	17		823	
	ELEN	114	138	189	244	10	695		27	27		11	11		733	
	ETID	32	81	230	452	1	796		13	13					809	
	INEN	16	21	43	59		139		10	10		6	6		155	
	MEEN	164	165	190	273	2	794	1	61	62		11	11		867	
	NUEN	23	23	42	36		124		17	17		8	8		149	
	PETE	42	27	46	60	1	176	2	7	9		3	3		188	
		Subtotal	900	962	1,290	1,889	21	5,062	11	267	278		104	104		5,444
	G. Bush School of Govt	BUSH							33	60	93					93
		Subtotal						33	60	93					93	

Prepared by OISP, 08 Apr 03

Headcount by Department by Classification by Ethnicity
Spring 2003

Ethnicity White

Spring 2003		Undergraduate						Masters			PhD			Professional		Grand Total
		Freshman	Sophomore	Junior	Senior	PB	Total	PB	Master	Total	Master	PhD	Total	Professional Veterinary	Total	
Geosciences	ATMO	34	24	26	39	1	124	6	23	29		7	7			160
	CLGE	3	1				4		1	1						5
	GEOG	6	19	42	71		138	2	7	9		12	12		159	
	GEPL	11	15	33	42	3	104		33	33		14	14		151	
	OCNG								29	29		11	11		40	
	Subtotal	54	59	101	152	4	370	8	93	101		44	44		515	
Liberal Arts	ANTH	4	12	30	49		95	2	49	51		32	32		178	
	CLLA	27	60	86	100		273								273	
	COMM	68	140	240	227		675	3	8	11		19	19		705	
	ECON	24	67	215	238		544	1	7	8		10	10		562	
	ENGL	50	81	167	210		508	4	25	29		42	42		579	
	HIST	41	77	152	167		437	5	16	21		36	36		494	
	JOUR	35	67	131	221		454	1	9	10					464	
	MODL	4	14	13	27	1	59	3	6	9					68	
	PHUM	7	15	29	35		86		23	23		3	3		112	
	POLS	104	175	259	244		782	2	7	9		31	31		822	
	PRFM	9	21	21	18		69								69	
	PSYC	158	266	365	353		1,142	1	15	16		44	44		1,202	
	SOCI	20	40	85	72		217		12	12		19	19		248	
	Subtotal	551	1,035	1,793	1,961	1	5,341	22	177	199		236	236		5,776	
Science	BIOL	209	167	219	259	2	856		17	17		31	31		904	
	CHEM	32	31	41	39		143		43	43		51	51		237	
	MATH	32	53	72	98		255	22	40	62		8	8		325	
	PHYS	16	16	15	17		64		5	5		13	13		82	
	STAT							4	10	14		11	11		25	
		Subtotal	289	267	347	413	2	1,318	26	115	141		114	114		1,573
Veterinary Medicine	CLVM	312	316	329	365	3	1,325							440	440	1,765
	VAPH							1	8	9		12	12		21	
	VLAM							2	5	7					7	
	VSAM								4	4					4	
	VTPB							1	12	13		22	22		35	
	VTPP							1	9	10		9	9		19	
	Subtotal	312	316	329	365	3	1,325	5	38	43		43	43	440	440	1,851
General Studies	GEST	1,356	1,007	139	1		2,503									2,503
	Subtotal	1,356	1,007	139	1		2,503									2,503
Other - Special Populations	CLMD							5		5						5
	COFD								5	5						5
	MARS			1			1	3	6	9						10
	SABX															
	SRPH								13	13						13
	Subtotal			1		1	21	11	32							33
University	Total	4,980	6,096	7,604	9,292	73	28,045	246	2,140	2,386		1,301	1,301	440	440	32,172

Prepared by OISP, 08 Apr 03

Headcount by Department by Classification by Ethnicity
Spring 2003

Ethnicity Black

Spring 2003		Undergraduate					Masters				PhD			Professional		Grand Total
		Freshman	Sophomore	Junior	Senior	PB	Total	PB	Master	Total	Master	PhD	Total	Professional Veterinary	Total	
Agriculture	AGEC		1	1	2		4		1	1						5
	AGED	2	5	7	29		43	2	3	5		1	1			49
	ANSC	2	5	2	1		10									10
	BAEN		1	2	3		6		2	2						8
	BCBP	4	1	3	6		14					1	1			15
	CLAG	2	7	8	7		24									24
	ENTO		1		1		2									2
	FRSC															
	HRSC				1		1									1
	PLPM		2	3	6		11									11
	POSC				2		2									2
	RLEM															
	RPTS															
	SCSC				1		1	1	1	2						3
	WFSC			3	2	1	6									6
	Subtotal	10	26	28	60		124	3	7	10		2	2		136	
Architecture	ARCH	2	2	2	3		9	1		1						10
	COSC		1		2		3			1						4
	LAUP								2	2		1	1		3	
		Subtotal	2	3	2	5		12	1	3	4		1	1		17
Business Admin	ACCT			7	2		9					1	1		10	
	CLBA	20	18	5			43		8	8					51	
	FINC			3	2		5		1	1					6	
	INFO			4	8		12		1	1					13	
	MGMT			2	3		5		1	1		2	2		8	
	MKTG			4	6		10		1	1					11	
		Subtotal	20	18	25	21		84		12	12		3	3		99
Education	CLED		1				1								1	
	EAHR				1		1	1	7	8	1	35	36		45	
	EPSY							3	3	6		7	7		13	
	HLKN	4	12	2	22		40		1	1		2	2		43	
	TLAC	5	6	2	12		25	4	5	9		29	29		63	
		Subtotal	9	19	4	35		67	8	16	24	1	73	74		165
Engineering	AERO	3	1		1		5		1	1					6	
	BMEN	7	2	3	3		15								15	
	CHEN	2	8	1	2		13		2	2					15	
	CLEN	9	2				11		1	1		3	3		15	
	CPSC	4	3	2	6		15	1	3	4		1	1		20	
	CVEN		2	8	10		20					2	2		22	
	ELEN	2	4	11	20		37					1	1		38	
	ETID		3	5	28		36								36	
	INEN	2		2	10		14		2	2		2	2		18	
	MEEN	2	5	2		1	10								10	
	NUEN			1	2		3		1	1					4	
	PETE			2			2								2	
		Subtotal	31	30	37	82	1	181	1	10	11		9	9		201
	G. Bush School of Govt	BUSH							1	2	3					3
	Subtotal							1	2	3					3	

Prepared by OISP, 08 Apr 03

Headcount by Department by Classification by Ethnicity
Spring 2003

Ethnicity Black

Spring 2003		Undergraduate					Masters			PhD			Professional		Grand Total	
		Freshman	Sophomore	Junior	Senior	PB	Total	PB	Master	Total	Master	PhD	Total	Professional Veterinary		Total
Geosciences	ATMO	1			1		2									2
	CLGE															
	GEOG			1	4		5									5
	GEPL															
	OCNG															
	Subtotal	1		1	5		7									7
Liberal Arts	ANTH			1			1									1
	CLLA	1	3	2	2		8									8
	COMM	2		3	5		10									10
	ECON	1	1	3	2		7									7
	ENGL	2	2	7	5		16	1	3	4						20
	HIST		1	3	2		6		1	1		2		2		9
	JOUR		3	4	6		13									13
	MODL															
	PHUM			1			1									1
	POLS	7	4	10	6		27									27
	PRFM	2		2			4									4
	PSYC	10	10	15	11		46		1	1		2		2		49
SOCI	1	2	3	4		10	1	2	3		1		1		14	
	Subtotal	26	26	54	43		149	2	7	9		5		5		163
Science	BIOL	10	11	6	13		40									40
	CHEM	2		1	5		8		3	3		2		2		13
	MATH		2	1	2		5		1	1						6
	PHYS	1					1		1	1		1		1		3
	STAT															
	Subtotal	13	13	8	20		54		5	5		3		3		62
Veterinary Medicine	CLVM	8	10	6	9		33									33
	VAPH															
	VLAM															
	VSAM															
	VTPB								1	1						1
	VTPP											1		1		1
	Subtotal	8	10	6	9		33		1	1		1		1		35
General Studies	GEST	66	44	3	1		114									114
	Subtotal	66	44	3	1		114									114
Other - Special Populations	CLMD							1		1						1
	COFD															
	MARS															
	SABX															
	SRPH							1		1						1
	Subtotal							2		2						2
University	Total	186	189	168	281	1	825	18	63	81	1	97		98		1,004

Prepared by OISP, 08 Apr 03

Headcount by Department by Classification by Ethnicity
Spring 2003

Ethnicity Hispanic

Spring 2003		Undergraduate					Masters			PhD			Professional		Grand Total	
		Freshman	Sophomore	Junior	Senior	PB	Total	PB	Master	Total	Master	PhD	Total	Professional Veterinary		Total
Agriculture	AGEC	6	1	7	11		25		2	2		1	1			28
	AGED	7	9	11	26		53		5	5		3	3			61
	ANSC	15	11	23	34		83		2	2		2	2			87
	BAEN		1	5	13		19		1	1						20
	BCBP	8	11	5	17		41		1	1		1	1			43
	CLAG	3	9	19	9		40									40
	ENTO		1	5	3		9		2	2		1	1			12
	FRSC		3	2	1		6									6
	HRSC			3	4		7									7
	PLPM	4	3	9	12		28									28
	POSC	1	2	4	7		14		1	1		1	1			16
	RLEM	1	1	2	3		7		1	1						8
	RPTS		5	8	10		23		1	1						24
	SCSC		1	1	2		3		2	2						5
	WFSC	1	5	9	12		27	1	7	8		8	8			43
	Subtotal	46	63	112	164		385	1	25	26		17	17		428	
Architecture	ARCH	9	11	12	16		48		11	11		1	1		60	
	COSC	1	6	16	25		48		1	1					49	
	LAUP	3	4	2	2		11		3	3		2	2		16	
		Subtotal	13	21	30	43		107		15	15		3	3		125
Business Admin	ACCT			12	16		28		8	8					36	
	CLBA	39	53	15			107		14	14					121	
	FINC			10	18		28		3	3					31	
	INFO			7	13		20		2	2		2	2		24	
	MGMT			12	16		28		3	3					31	
	MKTG			19	22		41		3	3					44	
		Subtotal	39	53	75	85		252		33	33		2	2		287
Education	CLED		3	1			4								4	
	EAHR		1	1			2	11	8	19	1	49	50		71	
	EPSY							7	20	27		18	18		45	
	HLKN	6	20	35	46		107		4	4		2	2		113	
	TLAC	18	21	23	43	3	108	1	1	2		15	15		125	
	Subtotal	24	45	60	89	3	221	19	33	52	1	84	85		358	
Engineering	AERO	6	11	8	17		42		1	1					43	
	BMEN	10	7	4	7		28		1	1					29	
	CHEN	13	8	6	13		40					2	2		42	
	CLEN	35	22	7			64								64	
	CPSC	10	8	15	22		55	2	5	7		1	1		63	
	CVEN	7	19	28	38	1	93		7	7		3	3		103	
	ELEN	20	24	29	23	1	97		2	2		1	1		100	
	ETID	2	8	31	73		114		1	1					115	
	INEN	2	6	10	12	1	31		5	5					36	
	MEEN	8	20	16	21		65		5	5		1	1		71	
	NUEN		5	6	8		19		2	2					21	
	PETE	6	3	7	8		24	1	3	4					28	
		Subtotal	119	141	167	242	3	672	3	32	35		8	8		715
G. Bush School of Govt	BUSH							7	9	16					16	
	Subtotal							7	9	16					16	

Prepared by OISP, 08 Apr 03

Headcount by Department by Classification by Ethnicity
Spring 2003

Ethnicity Hispanic

Spring 2003		Undergraduate					Masters				PhD			Professional		Grand Total
		Freshman	Sophomore	Junior	Senior	PB	Total	PB	Master	Total	Master	PhD	Total	Professional Veterinary	Total	
Geosciences	ATMO	5		1	2		8	2		2						10
	CLGE	1					1									1
	GEOG			7	8		15		3	3		2	2			20
	GEPL		2	2	4		8	1	2	3						11
	OCNG								1	1						1
	Subtotal	6	2	10	14		32	3	6	9		2	2			43
Liberal Arts	ANTH		2	7	10		19	1	4	5		3	3			27
	CLLA	4	13	22	19		58									58
	COMM	5	11	28	25		69					3	3			72
	ECON	6	10	21	29		66		1	1		1	1			68
	ENGL	1	7	20	16		44	2	1	3		4	4			51
	HIST	5	7	18	24		54	1	1	2		1	1			57
	JOUR	3	7	11	19		40		1	1						41
	MODL	3		14	14		31		5	5						36
	PHUM	3		3	3		9		3	3						12
	POLS	16	25	28	31		100		1	1		1	1			102
	PRFM		2	3	8		13									13
	PSYC	22	30	35	45		132		5	5		8	8			145
	SOCI		8	12	10		30		2	2		1	1			33
	Subtotal	68	122	222	253		665	4	24	28		22	22			715
Science	BIOL	52	40	41	45		178		2	2		1	1			181
	CHEM	9	4	5	5		23		10	10		5	5			38
	MATH	4	4	5	1		14	1	2	3		1	1			18
	PHYS	2	1	1	1		5		2	2		1	1			8
	STAT															
	Subtotal	67	49	52	52		220	1	16	17		8	8			245
Veterinary Medicine	CLVM	57	37	41	42		177							25	25	202
	VAPH								1	1						1
	VLAM															
	VSAM															
	VTPB								2	2		1	1			3
	VTPP								2	2						2
	Subtotal	57	37	41	42		177		5	5		1	1	25	25	208
General Studies	GEST	153	154	15			322									322
	Subtotal	153	154	15			322									322
Other - Special Populations	CLMD							1		1						1
	COFD								1	1						1
	MARS								1	1						1
	SABX															
	SRPH							8		8						8
	Subtotal							9	2	11						11
University	Total	592	687	784	984	6	3,053	47	200	247	1	147	148	25	25	3,473

Prepared by OISP, 08 Apr 03

Headcount by Department by Classification by Ethnicity
Spring 2003

Ethnicity Asian

Spring 2003		Undergraduate						Masters			PhD			Professional		Grand Total	
		Freshman	Sophomore	Junior	Senior	PB	Total	PB	Master	Total	Master	PhD	Total	Professional Veterinary	Total		
Agriculture	AGEC			1			1					2	2			3	
	AGED	1		1	3		5									5	
	ANSC		1	1	2		4	1	1	2		3	3			9	
	BAEN			1			1									1	
	BCBP	1	2	6	15		24					4	4			28	
	CLAG		2	4	1		7									7	
	ENTO				2		2		1	1		3	3			6	
	FRSC																
	HRSC																
	PLPM			4	3		7									7	
	POSC			1	1		2									2	
	RLEM								1	1		2	2			3	
	RPTS				1		1					1	1			2	
	SCSC								1	1						1	
	WFSC			2	2		4		2	2		1	1			7	
	Subtotal	2	5	21	30		58	1	6	7		16	16			81	
Architecture	ARCH	1	5	6	9		21	1	4	5		2	2			28	
	COSC	1	2	1	3		7									7	
	LAUP			1	1		2									2	
		Subtotal	2	7	8	13		30	1	4	5		2	2			37
Business Admin	ACCT			15	5		20		4	4						24	
	CLBA	21	24	4			49		8	8						57	
	FINC			12	5		17		6	6						23	
	INFO			12	13		25		2	2						27	
	MGMT			5	7		12									12	
	MKTG			4	8		12		1	1						13	
		Subtotal	21	24	52	38		135		21	21						156
Education	CLED			2			2									2	
	EAHR							1	3	4		3	3			7	
	EPSY							1	1	2						2	
	HLKN	2	5	5	6		18					1	1			19	
	TLAC	1	1	3	4		9	1	3	4		2	2			15	
	Subtotal	3	6	10	10		29	3	7	10		6	6			45	
Engineering	AERO	2	6	3	3		14									14	
	BMEN	9	5	9	8		31		1	1						32	
	CHEN	3	8	8	12		31		2	2		1	1			34	
	CLEN	9	2	1			12		1	1						13	
	CPSC	5	10	16	31		62	2	6	8		6	6			76	
	CVEN	3	4	10	9		26		2	2		2	2			30	
	ELEN	8	18	26	53	3	108		7	7		1	1			116	
	ETID	1	2	7	43		53									53	
	INEN		4	5	4		13		3	3						16	
	MEEN	5	5	4	11	1	26		7	7		1	1			34	
	NUEN	1	2	3	3		9		2	2		2	2			13	
	PETE	1		4	1		6		1	1						7	
		Subtotal	47	66	96	178	4	391	2	32	34		13	13			438
	G. Bush School of Govt	BUSH							2	1	3						3
Subtotal								2	1	3						3	

Prepared by OISP, 08 Apr 03

Headcount by Department by Classification by Ethnicity
Spring 2003

Ethnicity Asian

Spring 2003		Undergraduate					Masters			PhD			Professional		Grand Total	
		Freshman	Sophomore	Junior	Senior	PB	Total	PB	Master	Total	Master	PhD	Total	Professional Veterinary		Total
Geosciences	ATMO				1		1									1
	CLGE	1					1									1
	GEOG															
	GEPL			1			1		2	2		1	1			4
	OCNG								1	1						1
	Subtotal	1		1	1	3		3	3		1	1			7	
Liberal Arts	ANTH		1	2	2		5		3	3						8
	CLLA	1	5	3	5		14									14
	COMM		4	1	7		12				1	1				13
	ECON	2	2	15	13		32		2	2						34
	ENGL	2		3	3		8									8
	HIST	1	1	2			4									4
	JOUR				4		4									4
	MODL			1			1									1
	PHUM	1			1		2		1	1						3
	POLS	1	5	5	7		18		1	1						19
	PRFM															
	PSYC	6	2	13	17		38		3	3		3	3			44
SOCI		1		6		7					2	2			9	
	Subtotal	14	21	45	65	145		10	10		6	6			161	
Science	BIOL	22	21	18	30		91				2	2			93	
	CHEM		1	4	1		6		5	5		5	5		16	
	MATH	3	2	2	6		13		1	1					14	
	PHYS				1		1		1	1					2	
	STAT						1		1	1	2	2			3	
		Subtotal	25	24	24	38	111		8	8		9	9			128
Veterinary Medicine	CLVM	16	24	23	33		96							13	109	
	VAPH							1	1						1	
	VLAM															
	VSAM							1	1						1	
	VTPB										1	1			1	
	VTPP								1	1		2	2		3	
	Subtotal	16	24	23	33	96		3	3		3	3	13	115		
General Studies	GEST	38	36	10			84								84	
		38	36	10			84								84	
Other - Special Populations	CLMD															
	COFD															
	MARS							1	1						1	
	SABX															
	SRPH							3	3						3	
	Subtotal						3	3	4					4		
University	Total	169	213	290	406	4	1,082	12	96	108	56	56	13	13	1,259	

Prepared by OISP, 08 Apr 03

Headcount by Department by Classification by Ethnicity
Spring 2003

Ethnicity American Indian

Spring 2003		Undergraduate					Masters			PhD			Professional		Grand Total	
		Freshman	Sophomore	Junior	Senior	PB	Total	PB	Master	Total	Master	PhD	Total	Professional Veterinary		Total
Agriculture	AGEC		1		1		2									2
	AGED		1	3	5		9									9
	ANSC		2	2	1		5									5
	BAEN															
	BCBP			2	1		3									3
	CLAG		3	2			5									5
	ENTO															
	FRSC				1		1									1
	HRSC															
	PLPM		1				1									1
	POSC															
	RLEM			1	1		2									2
	RPTS			1	3		4									4
	SCSC			1			1									1
WFSC			1			1									1	
	Subtotal		10	11	13		34									34
Architecture	ARCH		1		2		3		1	1						4
	COSC			2			2									2
	LAUP			1			1									1
		Subtotal		1	3	2		6		1	1					7
Business Admin	ACCT								1	1		1				2
	CLBA	2	1				3		1	1						4
	FINC			3			3									3
	INFO			1			1									1
	MGMT			2	1		3									3
	MKTG			2	3		5									5
		Subtotal	2	1	8	4		15		2	2		1	1		18
Education	CLED															
	EAHR										2		2			2
	EPSY										1		1			1
	HLKN	1		2	4		7		1	1						8
	TLAC	2	2	6	6		16		1	1						17
	Subtotal	3	2	8	10		23		2	2		3	3		28	
Engineering	AERO															
	BMEN		1	1			2									2
	CHEN															
	CLEN			1			1									1
	CPSC				1		1									1
	CVEN		3		2		5									5
	ELEN		2	1	1		4									4
	ETID			1	4		5									5
	INEN				1		1									1
	MEEN		1	1		1	3					1		1		4
	NUEN			1			1									1
	PETE		2				2									2
		Subtotal		9	6	9	1	25				1	1			26
	G. Bush School of Govt	BUSH							1	1	2					
Subtotal								1	1	2						2

Prepared by OISP, 08 Apr 03

Headcount by Department by Classification by Ethnicity
Spring 2003

Ethnicity American Indian

Spring 2003		Undergraduate					Masters			PhD			Professional		Grand Total		
		Freshman	Sophomore	Junior	Senior	PB	Total	PB	Master	Total	Master	PhD	Total	Professional Veterinary		Total	
Geosciences	ATMO																
	CLGE																
	GEOG				1		1									1	
	GEPL											1		1		1	
	OCNG																
	Subtotal				1		1					1		1		2	
Liberal Arts	ANTH			1			1									1	
	CLLA		1		1		2									2	
	COMM		2	3	1		6					1		1		7	
	ECON			1	1		2									2	
	ENGL	3			1		4									4	
	HIST	1	1	3			5		1	1						6	
	JOUR			1			1									1	
	MODL																
	PHUM																
	POLS	1	2				3										3
	PRFM	1					1										1
	PSYC	1	1	1	4		7		1	1							8
SOCI																	
	Subtotal	7	7	10	8		32		2	2		1		1		35	
Science	BIOL	2	2	1			5					1		1		6	
	CHEM											1		1		1	
	MATH			1			1									1	
	PHYS																
	STAT																
	Subtotal	2	2	2			6					2		2		8	
Veterinary Medicine	CLVM		3	2	3		8							2	2	10	
	VAPH																
	VLAM																
	VSAM																
	VTPB																
	VTPP																
	Subtotal		3	2	3		8							2	2	10	
General Studies	GEST	10	11	1			22									22	
	Subtotal	10	11	1			22									22	
Other - Special Populations	CLMD																
	COFD																
	MARS																
	SABX																
	SRPH																
	Subtotal																
University	Total	24	46	51	50	1	172	1	8	9		9	9	2	2	192	

Prepared by OISP, 08 Apr 03

Headcount by Department by Classification by Ethnicity
Spring 2003

Ethnicity International

Spring 2003		Undergraduate					Masters				PhD			Professional		Grand Total	
		Freshman	Sophomore	Junior	Senior	PB	Total	PB	Master	Total	Master	PhD	Total	Professional Veterinary	Total		
Agriculture	AGEC			4	8		12	5	26	31		33	33			76	
	AGED				6		6		2	2		4	4			12	
	ANSC	1		1	2		4	1	15	16		13	13			33	
	BAEN		1	1	2		4		16	16		7	7			27	
	BCBP	2		1	4		7	1	26	27		35	35			69	
	CLAG	1		1	2		4									4	
	ENTO								5	5		9	9			14	
	FRSC								3	3		8	8			11	
	HRSC								6	6		15	15			21	
	PLPM				1		1		6	6		15	15			22	
	POSC								4	4		11	11			15	
	RLEM				1		1		2	2		15	15			18	
	RPTS				2		2		6	6		15	15			23	
	SCSC			1	2		3		24	24		27	27			54	
	WFSC							1	8	9		12	12			21	
		Subtotal	4	1	9	30		44	8	149	157		219	219			420
Architecture	ARCH			1	2		3	3	84	87	3	37	40			130	
	COSC		1				1		55	55						56	
	LAUP			1	2		3	1	32	33		21	21			57	
		Subtotal		1	2	4		7	4	171	175	3	58	61			243
Business Admin	ACCT			2	6		8		16	16		5	5			29	
	CLBA	5	4	1			10	1	50	51						61	
	FINC			2	4		6		19	19		4	4			29	
	INFO			3	5		8		33	33		10	10			51	
	MGMT			2	3		5		1	1		13	13			19	
	MKTG			2	2		4		9	9		5	5			18	
		Subtotal	5	4	12	20		41	1	128	129		37	37			207
Education	CLED																
	EAHR							1	1	2		20	20			22	
	EPSY							3	10	13		20	20			33	
	HLKN	1	1	1	1		4		3	3	1	8	9			16	
	TLAC		1	1	1		3		5	5		11	11			19	
	Subtotal	1	2	2	2		7	4	19	23	1	59	60			90	
Engineering	AERO	1	1	4	2		8		30	30		36	36			74	
	BMEN			1			1		29	29		20	20			50	
	CHEN	1	5	7	7		20	1	31	32		62	62			114	
	CLEN								1	1		11	11			12	
	CPSC	10	10	16	21	1	58	8	107	115		88	88			261	
	CVEN	1	2	8	6	1	18		99	99		92	92			209	
	ELEN	18	22	17	25		82	1	104	105		164	164			351	
	ETID		1	7	12		20									20	
	INEN	6	8	10	19		43	2	157	159		49	49			251	
	MEEN	3	4	7	8	1	23	5	165	170		103	103			296	
	NUEN				5		5		18	18		20	20			43	
	PETE	5	2	2	4	1	14		96	96		31	31			141	
		Subtotal	45	55	79	109	4	292	17	837	854		676	676			1,822
	G. Bush School of Govt	BUSH								5	5						5
Subtotal									5	5						5	

Prepared by OISP, 08 Apr 03

Headcount by Department by Classification by Ethnicity
Spring 2003

Ethnicity International

Spring 2003		Undergraduate					Masters				PhD			Professional		Grand Total
		Freshman	Sophomore	Junior	Senior	PB	Total	PB	Master	Total	Master	PhD	Total	Professional Veterinary	Total	
Geosciences	ATMO							2	6	8		12	12			20
	CLGE															
	GEOG			1			1	1	7	8		8	8			17
	GEPL							1	15	16		22	22			38
	OCNG								9	9		17	17			26
	Subtotal			1		1	4	37	41		59	59			101	
Liberal Arts	ANTH				1		1		6	6		4	4			11
	CLLA	1	1	1	1		4		1	1						5
	COMM				1		1		1	1		3	3			5
	ECON	1	1	5	7		14	1	21	22		44	44			80
	ENGL							2	10	12		14	14			26
	HIST			1			1									1
	JOUR			1	1		2		5	5						7
	MODL								2	2						2
	PHUM								2	2		1	1			3
	POLS	1					1	1		1		13	13			15
	PRFM															
	PSYC		2	2	3		7		1	1		5	5			13
SOCI			1			1		6	6		13	13			20	
	Subtotal	3	4	11	14	32	4	55	59		97	97			188	
Science	BIOL	1	2	2					7	7		18	18			30
	CHEM								35	35		59	59			94
	MATH			1	1		2		21	21		37	37			60
	PHYS	1					1		26	26		63	63			90
	STAT							1	28	29	1	37	38			67
		Subtotal	2	2	3	1	8	1	117	118	1	214	215			341
Veterinary Medicine	CLVM	1	2	4	2											9
	VAPH								3	3		9	9			12
	VLAM															
	VSAM															
	VTPB								7	7		5	5			12
	VTPP								1	1		13	13			14
	Subtotal	1	2	4	2	9		11	11		27	27			47	
General Studies	GEST	9	8													17
	Subtotal	9	8													17
Other - Special Populations	CLMD							7		7						7
	COFD								2	2						2
	MARS															
	SABX	27					27	9		9						36
	SRPH							3		3						3
	Subtotal	27				27	19	2	21						48	
University	Total	97	79	123	182	4	485	62	1,531	1,593	5	1,446	1,451		3,529	

Prepared by OISP, 08 Apr 03

Headcount by Department by Classification by Ethnicity
Spring 2003

Ethnicity Unknown/Other

Spring 2003		Undergraduate					Masters			PhD			Professional		Grand Total	
		Freshman	Sophomore	Junior	Senior	PB	Total	PB	Master	Total	Master	PhD	Total	Professional Veterinary		Total
Agriculture	AGEC	1	1		3		5									5
	AGED		2	4	8		14									14
	ANSC			2	6		8		1	1		1	1			10
	BAEN			1	1		2					1	1			3
	BCBP	1	1		2		4		1	1		1	1			6
	CLAG			1	1		2									2
	ENTO				1		1		1	1						2
	FRSC			1	1		2		1	1						2
	HRSC			1	1		2		1	1						3
	PLPM			3	2		5									5
	POSC			2			2									2
	RLEM			1			1									1
	RPTS		1			1	2									2
	SCSC				1	1	2		1	1		1	1			4
	WFSC			3	4		7		4	4						11
		Subtotal	2	5	20	30		57		10	10		4	4		71
Architecture	ARCH			1	8		9		3	3		1	1		13	
	COSC								2	2					2	
	LAUP			1	4		5		2	2					7	
		Subtotal			2	12		14		7	7		1	1		22
Business Admin	ACCT			2	4		6		2	2					8	
	CLBA	2	3				8		9	9					17	
	FINC			2	5		7		4	4					11	
	INFO			1	4		5		2	2					7	
	MGMT			3	3		6				1	1			7	
	MKTG			4	4		8		1	1					9	
		Subtotal	2	3	15	20		40		18	18		1	1		59
Education	CLED															
	EAHR							2		2		6	6		8	
	EPSY							1	3	4					4	
	HLKN		4	3	8		15		1	1		1	1		17	
	TLAC	1		2	6		9					1	1		10	
	Subtotal	1	4	5	14		24	3	4	7		8	8		39	
Engineering	AERO		1	1	3		5								5	
	BMEN		1	1			2		1	1					3	
	CHEN	1		4	3		8		1	1					9	
	CLEN	2	1				3								3	
	CPSC	2		2	5		9		3	3					12	
	CVEN			7	7		14		1	1					15	
	ELEN			2	5		7								7	
	ETID			3	6		9		1	1					10	
	INEN			1	4		5		3	3					8	
	MEEN	2		3	5		10								10	
	NUEN		4		4		8					1	1		9	
	PETE	1	1	1	3		6								6	
		Subtotal	8	8	25	45		86		10	10		1	1		97
	G. Bush School of Govt	BUSH							1	2	3					3
Subtotal								1	2	3					3	

Prepared by OISP, 08 Apr 03

Headcount by Department by Classification by Ethnicity
Spring 2003

Ethnicity Unknown/Other

Spring 2003		Undergraduate					Masters				PhD			Professional		Grand Total
		Freshman	Sophomore	Junior	Senior	PB	Total	PB	Master	Total	Master	PhD	Total	Professional Veterinary	Total	
Geosciences	ATMO								2	2						2
	CLGE															
	GEOG			2			2									2
	GEPL	1					3		2	2						5
	OCNG					2										
	Subtotal	1		2	2		5		4	4						9
Liberal Arts	ANTH			1			1		2	2		2				5
	CLLA	1		2	2		5									5
	COMM	1	1	5	3		10		1	1						11
	ECON		1	5	3		9					1		1		10
	ENGL		2	6	1		9		2	2		1		1		12
	HIST		2	3	6		11		2	2		3		3		16
	JOUR	1			2	1	4									4
	MODL					1	1									1
	PHUM			1	3		4		2	2		1		1		7
	POLS		2	4	4		10		1	1						11
	PRFM			1			1									1
	PSYC	1	2	6	6		15		1	1		1		1		17
	SOCI			1	3		4									4
	Subtotal	4	10	37	33		84		11	11		9		9		104
Science	BIOL	2	3	2	4		11		1	1						12
	CHEM		1	1			2		1	1		1		1		4
	MATH	1			6		7		2	2						9
	PHYS								1	1						1
	STAT															
	Subtotal	3	4	3	10		20		5	5		1		1		26
Veterinary Medicine	CLVM	2	3	6	11		22							8	8	30
	VAPH								1	1						1
	VLAM															
	VSAM															
	VTPB											1		1		1
	VTPP											1		1		1
	Subtotal	2	3	6	11		22		1	1		2		2	8	33
General Studies	GEST	9	12	3			24									24
	Subtotal	9	12	3			24									24
Other - Special Populations	CLMD															
	COFD															
	MARS															
	SABX															
	SRPH							3		3						3
	Subtotal							3		3						3
University	Total	32	49	118	177		376	7	72	79		27		27	8	490

Prepared by OISP, 08 Apr 03

**Headcount by Major by Level
Spring 2003**

Spring 2003		Undergraduate		Masters		PhD		Professional		Total	
		#	% chg	#	% chg	#	% chg	#	% chg	#	% chg
Agriculture	ADEV	903	13.7%	15	36.4%					918	14.0%
	AGBL	145	-22.5%							145	-22.5%
	AGBU	120	-28.1%	35	-12.5%					155	-25.1%
	AGEC	355	-1.7%	42	35.5%	44	-13.7%			441	-0.5%
	AGED			55	5.8%	53	8.2%			108	6.9%
	AGEN	97	5.4%	2	-33.3%	1	100.0%			100	5.3%
	AGJR	73	-6.4%							73	-6.4%
	AGLS	278	50.3%							278	50.3%
	AGRO	127	-3.8%	20	0.0%	17	6.3%			164	-2.4%
	AGSC	190	6.1%							190	6.1%
	AGSM	175	-10.7%	2	100.0%					177	-10.2%
	ANBR			1	100.0%	1	0.0%			2	100.0%
	ANSC	653	5.5%	44	-13.7%	14	-30.0%			711	3.0%
	BAEN			33	43.5%	11	10.0%			44	33.3%
	BESC	160	4.6%							160	4.6%
	BICH	156	-9.3%	38	31.0%	65	10.2%			259	-0.4%
	BSEN	30	-3.2%							30	-3.2%
	DASC	11	-8.3%							11	-8.3%
	ENTO	39	11.4%	26	0.0%	27	-3.6%			92	3.4%
	FISC			2	0.0%					2	0.0%
	FLOR	6	50.0%	1	100.0%					7	75.0%
	FORS	44	12.8%	10	66.7%	8	-11.1%			62	14.8%
	FSTC	48	-36.0%	34	-2.9%	23	0.0%			105	-21.1%
	GENE	180	-12.2%	11	22.2%	25	0.0%			216	-9.6%
	HORT	132	-4.3%	19	-13.6%	16	33.3%			167	-2.9%
	MEPS			11	57.1%	12	9.1%			23	27.8%
	NRDV			8	100.0%					8	100.0%
	NUSC	263	9.1%							263	9.1%
	NUTR			31	-29.5%	16	33.3%			47	-16.1%
	PLBR			12	20.0%	16	0.0%			28	7.7%
	PLPA			7	0.0%	21	-4.5%			28	-3.4%
	PLSC			1	100.0%					1	100.0%
	POSC	149	10.4%	4	-42.9%	13	8.3%			166	7.8%
	PPHY			0	-100.0%	1	-50.0%			1	-75.0%
	PPRO			1	100.0%					1	100.0%
	PREP			12	20.0%	11	-8.3%			23	4.5%
	PSSC	6	50.0%							6	50.0%
	RENR	31	-11.4%							31	-11.4%
	RLEM	103	-2.8%	33	10.0%	33	10.0%			169	1.8%

Prepared by OISP, 08 Apr 03

**Headcount by Major by Level
Spring 2003**

Spring 2003		Undergraduate		Masters		PhD		Professional		Total	
		#	% chg	#	% chg	#	% chg	#	% chg	#	% chg
Agriculture	RPTS	318	-3.3%	19	-24.0%	27	3.8%			364	-4.2%
	RRDV			1	100.0%	1	0.0%			2	100.0%
	SOSC			16	45.5%	10	0.0%			26	23.8%
	TOXI			2	100.0%	1	0.0%			3	50.0%
	WFSC	402	0.5%	89	-11.0%	63	5.0%			554	-1.1%
	WISC			6	200.0%	3	0.0%			9	80.0%
	Subtotal	5,194	1.8%	643	3.5%	533	2.3%			6,370	2.0%
Architecture	ARCH			139	3.7%	56	19.1%			195	7.7%
	COMG			79	25.4%					79	25.4%
	COSC	296	4.6%							296	4.6%
	COSL	281	4.9%							281	4.9%
	ENDL	262	-11.5%							262	-11.5%
	ENDS	289	-16.0%							289	-16.0%
	LAND	68	4.6%	23	0.0%	0	-100.0%			91	2.2%
	LANL	63	-12.5%							63	-12.5%
	LDEV			15	-28.6%					15	-28.6%
	URPL			26	100.0%					26	100.0%
	URSC					38	-19.1%			38	-19.1%
	VIZA			64	4.9%					64	4.9%
	Subtotal	1,259	-5.2%	346	9.8%	94	-1.1%			1,699	-2.2%
Business Admin	ACCT	583	6.6%	122	4.3%	17	21.4%			722	6.5%
	AGBU	5	-44.4%							5	-44.4%
	BUAD	1,743	-1.5%	274	-12.7%					2,017	-3.2%
	BUAG	8	100.0%							8	100.0%
	FINC	517	-5.7%	119	-4.0%	9	0.0%			645	-5.3%
	INFO	339	-33.5%			14	0.0%			353	-32.6%
	MGMT	346	-2.3%	31	34.8%	24	0.0%			401	0.0%
	MISY			85	-6.6%					85	-6.6%
	MKTG	686	-11.7%	47	20.5%	12	20.0%			745	-9.8%
	MLER			42	50.0%					42	50.0%
		Subtotal	4,227	-6.4%	720	-2.2%	76	7.0%			5,023

Prepared by OISP, 08 Apr 03

**Headcount by Major by Level
Spring 2003**

Spring 2003		Undergraduate		Masters		PhD		Professional		Total	
		#	% chg	#	% chg	#	% chg	#	% chg	#	% chg
Education	CPSY			6	200.0%	41	10.8%			47	20.5%
	EDAD			125	-10.1%	204	24.4%			329	8.6%
	EDCI			116	3.6%	117	17.0%			233	9.9%
	EDHL	169	-11.1%							169	-11.1%
	EDIS	906	-5.4%							906	-5.4%
	EDIT	9	125.0%							9	125.0%
	EDKI	796	9.9%							796	9.9%
	EDTC			36	-7.7%					36	-7.7%
	EHRD			47	4.4%	127	-3.8%			174	-1.7%
	EPSY			131	-3.0%	90	7.1%			221	0.9%
	HEED			13	85.7%	15	15.4%			28	40.0%
	HLTH	139	-6.7%							139	-6.7%
	IDTC	0	-100.0%							0	-100.0%
	INST	883	25.4%							883	25.4%
	ISNC	37	100.0%							37	100.0%
	KINE	295	13.0%	56	21.7%	23	4.5%			374	13.7%
	PHED			7	-12.5%	6	0.0%			13	-7.1%
	SPSY			3	-25.0%	40	-14.9%			43	-15.7%
	TECR	27	3.8%							27	3.8%
	Subtotal	3,261	8.1%	540	0.6%	663	9.6%			4,464	7.3%

Prepared by OISP, 08 Apr 03

**Headcount by Major by Level
Spring 2003**

Spring 2003		Undergraduate		Masters		PhD		Professional		Total	
		#	% chg	#	% chg	#	% chg	#	% chg	#	% chg
Engineering	AERL	169	-12.0%							169	-12.0%
	AERO	249	0.4%	44	-20.0%	41	5.1%			334	-2.3%
	BMEL	115	30.7%							115	30.7%
	BMEN	136	2.3%	44	0.0%	24	4.3%			204	2.0%
	CECL	141	-21.2%							141	-21.2%
	CECN	167	-17.3%	23	27.8%	4	0.0%			194	-13.4%
	CEEL	148	-20.0%							148	-20.0%
	CEEN	225	18.4%	11	120.0%	5	66.7%			241	21.7%
	CHEL	150	0.7%							150	0.7%
	CHEN	301	-8.0%	41	0.0%	75	5.6%			417	-5.0%
	CPEN			10	-52.4%	25	25.0%			35	-14.6%
	CPSC	315	-10.8%	156	-1.9%	106	20.5%			577	-3.8%
	CPSL	192	-24.1%							192	-24.1%
	CVEL	221	12.8%							221	12.8%
	CVEN	588	6.9%	156	20.9%	98	3.2%			842	8.8%
	ELEL	225	-12.1%							225	-12.1%
	ELEN	432	-0.5%	126	13.5%	155	1.3%			713	2.1%
	ENGR			2	100.0%	3	50.0%			5	66.7%
	ENSM			5	66.7%					5	66.7%
	ENTC	321	-28.0%							321	-28.0%
	ENTL	160	-8.0%							160	-8.0%
	HLPH			11	10.0%					11	10.0%
	IDIL	137	-27.1%							137	-27.1%
	IDIS	415	2.0%	15	100.0%					430	5.7%
	IHYG			0	-100.0%					0	-100.0%
	INEL	62	-35.4%							62	-35.4%
	INEN	184	0.5%	177	11.3%	57	18.8%			418	7.2%
	ITDE			1	0.0%	19	11.8%			20	11.1%
	MEEL	326	9.0%							326	9.0%
	MEEN	605	-4.1%	244	11.4%	117	15.8%			966	1.6%
	NUEL	48	9.1%							48	9.1%
	NUEN	89	32.8%	23	15.0%	31	10.7%			143	24.3%
	OCEL	26	13.0%							26	13.0%
	OCEN	83	31.7%	17	54.5%	18	0.0%			118	28.3%
	PETE	145	3.6%	110	0.0%	34	9.7%			289	2.8%
	PETL	85	30.8%							85	30.8%
	PREN	217	17.3%							217	17.3%
	RHEL	4	-60.0%							4	-60.0%
	RHEN	28	47.4%							28	47.4%

Prepared by OISP, 08 Apr 03

**Headcount by Major by Level
Spring 2003**

Spring 2003		Undergraduate		Masters		PhD		Professional		Total	
		#	% chg	#	% chg	#	% chg	#	% chg	#	% chg
Engineering	SENG			6	-14.3%					6	-14.3%
	Subtotal	6,709	-3.8%	1,222	8.4%	812	9.6%			8,743	-1.1%
G. Bush	BUSH			68	-8.1%					68	-8.1%
School of	INTA			57	100.0%					57	100.0%
Govt	Subtotal			125	68.9%					125	68.9%
Geosciences	ATMO			38	52.0%	17	54.5%			55	52.8%
	ENGS	6	100.0%							6	100.0%
	ENST	12	100.0%							12	100.0%
	ESCI	13	-7.1%							13	-7.1%
	GEOG	150	8.7%	20	-9.1%	22	-4.3%			192	4.9%
	GEOL	90	-3.2%	42	-10.6%	21	-8.7%			153	-6.1%
	GEOP	13	-31.6%	14	-17.6%	17	-10.5%			44	-20.0%
	GEOS			1	-75.0%					1	-75.0%
	METR	135	2.3%	3	0.0%	2	-33.3%			140	1.4%
	OCNG			40	-13.0%	28	-17.6%			68	-15.0%
	Subtotal	419	5.8%	158	-3.7%	107	-5.3%			684	1.6%

Prepared by OISP, 08 Apr 03

**Headcount by Major by Level
Spring 2003**

Spring 2003		Undergraduate		Masters		PhD		Professional		Total	
		#	% chg	#	% chg	#	% chg	#	% chg	#	% chg
Liberal Arts	AMST	27	92.9%							27	92.9%
	ANTH	123	-3.9%	67	-15.2%	41	10.8%			231	-5.3%
	COML			1	100.0%					1	100.0%
	ECON	674	9.4%	33	13.8%	56	1.8%			763	9.0%
	ENGL	589	6.3%	50	25.0%	61	-16.4%			700	4.9%
	FREN	8	-38.5%							8	-38.5%
	GERM	6	-25.0%							6	-25.0%
	HIST	518	3.2%	27	50.0%	42	-4.5%			587	4.1%
	INTS	337	28.1%							337	28.1%
	JOUR	518	-32.8%	0	-100.0%					518	-32.9%
	MODL	1	-50.0%	16	6.7%					17	0.0%
	MUSC	21	-8.7%							21	-8.7%
	PHIL	102	30.8%	31	10.7%	5	100.0%			138	30.2%
	POLL	0	-100.0%							0	-100.0%
	POLS	941	6.8%	13	-13.3%	45	40.6%			999	7.7%
	PSYC	1,387	3.2%	28	-31.7%	63	21.2%			1,478	2.9%
	RUSS	9	0.0%							9	0.0%
	SCOM	774	2.7%	13	-13.3%	27	28.6%			814	3.0%
	SOCI	269	10.2%	23	-8.0%	36	-5.3%			328	6.8%
	SPAN	68	17.2%							68	17.2%
STJR			16	23.1%					16	23.1%	
TCMS	9	-50.0%							9	-50.0%	
THAR	67	31.4%							67	31.4%	
Subtotal		6,448	1.8%	318	-0.3%	376	6.8%			7,142	2.0%

Prepared by OISP, 08 Apr 03

**Headcount by Major by Level
Spring 2003**

Spring 2003		Undergraduate		Masters		PhD		Professional		Total	
		#	% chg	#	% chg	#	% chg	#	% chg	#	% chg
Science	APHY			1	0.0%	1	100.0%			2	100.0%
	APMS	111	7.8%							111	7.8%
	BIOL	880	10.6%	18	-14.3%	13	-23.5%			911	9.2%
	BMCB	96	-13.5%							96	-13.5%
	BOTN	2	0.0%	1	100.0%	5	0.0%			8	14.3%
	CHEM	182	2.2%	97	-1.0%	123	-4.7%			402	-0.7%
	GENE					3	-25.0%			3	-25.0%
	MATH	186	0.0%	90	52.5%	46	15.0%			322	13.0%
	MBIO	98	-16.9%	2	-50.0%	17	-5.6%			117	-16.4%
	MEPS					1	100.0%			1	100.0%
	PHYS	72	7.5%	35	-2.8%	77	22.2%			184	10.8%
	PPHY					2	0.0%			2	0.0%
	STAT			44	-8.3%	51	13.3%			95	2.2%
	TOXI					1	0.0%			1	0.0%
	ZOOL	110	4.8%	6	-25.0%	12	50.0%			128	5.8%
	Subtotal	1,737	4.3%	294	6.9%	352	6.0%			2,383	4.8%
	Veterinary Medicine	BIMS	1,670	-3.8%							1,670
EPID				3	-25.0%					3	-25.0%
FSTC				1	100.0%					1	100.0%
GENE				2	100.0%	14	16.7%			16	23.1%
LAMD				2	0.0%					2	0.0%
TOXI				12	33.3%	26	-13.3%			38	-2.6%
VMSC				6	50.0%					6	50.0%
VPAR				3	200.0%					3	200.0%
VPAT				3	-50.0%	3	-50.0%			6	-50.0%
VPHY				6	-25.0%	8	60.0%			14	7.7%
VTAN				2	100.0%	6	-33.3%			8	-20.0%
VTMD								488	-0.4%	488	-0.4%
VTMI				14	-44.0%	20	0.0%			34	-24.4%
VTMS				8	60.0%					8	60.0%
VTPH			2	100.0%					2	100.0%	
Subtotal	1,670	-3.8%	64	-4.5%	77	-6.1%	488	-0.4%	2,299	-3.2%	
General Studies	GEST	2,658	-3.7%							2,658	-3.7%
	TEAM	428	30.5%							428	30.5%
	Subtotal	3,086	-0.1%							3,086	-0.1%

Prepared by OISP, 08 Apr 03

**Headcount by Major by Level
Spring 2003**

Spring 2003		Undergraduate		Masters		PhD		Professional		Total	
		#	% chg	#	% chg	#	% chg	#	% chg	#	% chg
Other - Special Populations	BIOT			8	-33.3%					8	-33.3%
	ENSM			0	-100.0%					0	-100.0%
	MARM			11	100.0%					11	100.0%
	MDSC			14	133.3%					14	133.3%
	OCRE	1	100.0%							1	100.0%
	PETE			0	-100.0%					0	-100.0%
	PHLT			31	10.7%					31	10.7%
	REEP	27	0.0%	9	125.0%					36	16.1%
	Subtotal	28	3.7%	73	40.4%					101	27.8%
Total		34,038	-0.4%	4,503	5.0%	3,090	6.1%	488	-0.4%	42,119	0.6%

Prepared by OISP, 08 Apr 03

Headcount by Major by Level by Entry Status
Spring 2003

Spring 2003	Undergraduate						Masters				PhD			Professional		Total
	1st Time in College	1st Time PB	1st Time Transfer	Readmitted	Continuing	1st Time PB	1st Time Graduate	Readmitted	Continuing	1st Time Graduate	Readmitted	Continuing	1st Time Professional	Continuing		
Agriculture	ADEV		41	13	849		4		11						918	
	AGBL		7	1	137										145	
	AGBU				120		3		32						155	
	AGEC		15	1	339	3	6		33	2		42			441	
	AGED					5	12		38	1		52			108	
	AGEN		7	1	89		2			1					100	
	AGJR		3		70										73	
	AGLS		1	17	241										278	
	AGRO		9	1	117		1		19			17			164	
	AGSC		9		181										190	
	AGSM		4	2	169				2						177	
	ANBR						1		1			1			2	
	ANSC		32	1	620	2	4		38	1		13			711	
	BAEN						2		31			11			44	
	BESC		5	1	154										160	
	BICH	1	3		152	1			37			65			259	
	BSEN			2	28										30	
	DASC				11										11	
	ENTO			1	38		4		22	1		26			92	
	FISC								2						2	
	FLOR		1		5				1						7	
	FORS		5		39	1	1		8			8			62	
	FSTC		3	1	44		3		31	2		21			105	
	GENE		2	2	176	1			10			25			216	
	HORT		1	6	125		5		14	2		14			167	
	MEPS						1		10			12			23	
	NRDV						3		5						8	
	NUSC		11	1	251										263	
	NUTR						1		30			16			47	
	PLBR						3		9	1		15			28	
	PLPA						1		6	1		20			28	
	PLSC								1			1			1	
	POSC		12	4	133				4			13			166	
	PPHY											1			1	
	PPRO								1						1	
	PREP								12			11			23	
	PSSC				6										6	
	RENR			1	30										31	
	RLEM		4	2	97		6		27			33			169	
	RPTS		23	5	290				19	2		25			364	
	RRDV								1			1			2	
	SOSC						2		14	1		9			26	
	TOXI								2			1			3	
	WFSC		23	8	371	2	7		80	3	1	59			554	
	WISC								6	1		2			9	
	Subtotal	1	2	242	67	4,882	15	71	557	19	1	513			6,370	
Architecture	ARCH						4		129			56			195	
	COMG							12	67						79	
	COSC				1	295									296	
	COSL			17	1	263									281	
	ENDL			9	1	252									262	
	ENDS			1		288									289	
	LAND				1	67			23						91	
	LANL		3		60										63	
	LDEV								15						15	
	URPL						2		24						26	
	URSC										1	37			38	
	VIZA								64						64	
	Subtotal			30	4	1,225	4	20	322		1	93			1,699	

Prepared by OISP, 08 Apr 03

Headcount by Major by Level by Entry Status
Spring 2003

Spring 2003		Undergraduate					Masters				PhD			Professional		Total
		1st Time in College	1st Time PB	1st Time Transfer	Readmitted	Continuing	1st Time PB	1st Time Graduate	Readmitted	Continuing	1st Time Graduate	Readmitted	Continuing	1st Time Professional	Continuing	
Business Admin	ACCT					583		6		116		17				722
	AGBU					5										5
	BUAD	8		2	3	1,730	2		1	271						2,017
	BUAG					8										8
	FINC					514		5		114	1	8				645
	INFO					337					2	12				353
	MGMT					346				31		24				401
	MISY							4		81						85
	MKTG				8	678				1	46		12			745
	MLER									13	29					42
	Subtotal	8		2	16	4,201	2	29	1	688	3		73			5,023
Education	CPSY									6		41				47
	EDAD						10	6		109	28	1	175			329
	EDCI						12	10		94	6		111			233
	EDHL			10	2	157										169
	EDIS	6	1	77	2	820										906
	EDIT					9										9
	EDKI	1	1	42	2	750										796
	EDTC							4		32						36
	EHRD						10	5	1	31	5	2	120			174
	EPSY						12	8		111	2		88			221
	HEED							2		11			15			28
	HLTH				2	137										139
	INST				1	882										883
	ISNC			1		36										37
	KINE				1	294	5	5		46			23			374
	PHED							1		6	2		4			13
	SPSY									3			40			43
TECR					27										27	
Subtotal	7	2	130	10	3,112	49	41	1	449	43	3	617			4,464	

Prepared by OISP, 08 Apr 03

Headcount by Major by Level by Entry Status
Spring 2003

Spring 2003	Undergraduate						Masters				PhD			Professional		Total
	1st Time in College	1st Time PB	1st Time Transfer	Readmitted	Continuing	1st Time PB	1st Time Graduate	Readmitted	Continuing	1st Time Graduate	Readmitted	Continuing	1st Time Professional	Continuing		
Engineering	AERL				4											169
	AERO									2					39	334
	BMEL			2		1						42				115
	BMEN									4		40			20	204
	CECL	3	1		5							4				141
	CECN					2				4		15			4	194
	CEEL				13		3									148
	CEEN				3					2		9		1	4	241
	CHEL	2			8		1									150
	CHEN				1			1		6		34		2	73	417
	CPEN											10			25	35
	CPSC			1	1					12		15		5	100	577
	CPSL	2			9		1					129		1		192
	CVEL	1			15											221
	CVEN				2		9					29		2	88	842
	ELEL	2		2	21		1									225
	ELEN		1		5					12		114		6	149	713
	ENGR											2			3	5
	ENSM									4		1				5
	ENTC															321
	ENTL				5		3									160
	HLPH									1					10	11
	IDIL				13											137
	IDIS					1									15	430
	INEL				8											62
	INEN						2			14		163		4	53	418
	ITDE											1		1	18	20
	MEEL	3			20		3									326
	MEEN				1		3			5		18		1	102	966
	NUEL	1			2		2					220		15		48
	NUEN									4		19		3	28	143
	OCEL				1											26
	OCEN					2				3		14			18	118
	PETE									2		10		1	33	289
	PETL	1			4		1									85
	PREN	1														217
	RHEL														4	4
	RHEN														28	28
	SENG														6	6
	Subtotal	16	4	143	36	6,510	24	128	2	1,068	52	3	757		8,743	
G. Bush School of Govt	BUSH														68	68
	INTA									20					37	57
	Subtotal									20					105	125
Geosciences	ATMO											36		1	16	55
	ENGS											6				6
	ENST											12				12
	ESCI											13				13
	GEOG				2		2					17			22	192
	GEOI									1		2				153
	GEOJ				1		1					41			21	153
	GEOK											13			17	44
	GEOG											1			1	1
	GEOH											1				1
	GEOI				1							3			2	140
	GEOJ											40			28	68
	GEOK															
	Subtotal			4	3	412	2	4		152	1		106		684	

Prepared by OISP, 08 Apr 03

Headcount by Major by Level by Entry Status
Spring 2003

Spring 2003	Undergraduate					Masters				PhD			Professional		Total	
	1st Time in College	1st Time PB	1st Time Transfer	Readmitted	Continuing	1st Time PB	1st Time Graduate	Readmitted	Continuing	1st Time Graduate	Readmitted	Continuing	1st Time Professional	Continuing		
Liberal Arts																
AMST					2											27
ANTH					25											231
COML					121											1
ECON					8											763
ENGL	1		31	8	633	1	1								56	700
FREN			9	8	571	4	3						1		60	8
GERM		1			7											6
HIST					6											587
INTS			26	8	484										42	337
JOUR			10	7	320											518
MODL			17	5	496											17
MUSC					1	2	3									21
PHIL			3		18											138
POLS	3		2	2	98										5	999
PSYC			32	10	896	1									45	1,478
RUSS			39	11	1,337	1									63	9
SCOM					9											814
SOCI	2		28	4	742	1									27	328
SPAN			8	3	256										36	68
STJR			3	2	63											16
TCMS					9											9
THAR			4	3	60											67
Subtotal	8	1	212	75	6,152	11	12	1	294		1	375			7,142	
Science																
APHY					4											2
APMS					107											111
BIOL	1		27		852										13	911
BMCB			2		94											96
BOTN					2										5	8
CHEM			4		178										122	402
GENE															3	3
MATH	1		9		176	10	5								44	322
MBIO			1		97										2	117
MEPS															1	1
PHYS					72										4	73
PPHY															2	2
STAT						4	1								39	49
TOXI															2	95
ZOOL															1	1
Subtotal	2		48	5	1,682	14	13		267	9		343			2,383	
Veterinary Medicine																
BIMS	6		12	6	1,646											1,670
EPID																3
FSTC																1
GENE															14	16
LAMD																2
TOXI																38
VMSC															12	6
VPAR															4	3
VPAT															2	6
VPHY															3	3
VTAN															4	14
VTMD															2	8
VTMI															6	8
VTMS															20	34
VTPH															5	8
Subtotal	6		12	6	1,646	4	5	1	54			77	2	486	2,299	
General Studies																
GEST	16		42	39	2,561											2,658
TEAM					428											428
Subtotal	16		42	39	2,989											3,086

Prepared by OISP, 08 Apr 03

Headcount by Major by Level by Entry Status
Spring 2003

Spring 2003		Undergraduate					Masters				PhD			Professional		Total
		1st Time in College	1st Time PB	1st Time Transfer	Readmitted	Continuing	1st Time PB	1st Time Graduate	Readmitted	Continuing	1st Time Graduate	Readmitted	Continuing	1st Time Professional	Continuing	
Other - Special Populations	BIOT							2			6					8
	MARM									11						11
	MDSC						9			5						14
	OCRE					1										1
	PHLT							20			11					31
	REEP					27		8			1					36
	Subtotal					28	37	2		34					101	
University	Total	64	9	865	261	32,839	182	325	6	3,990	127	9	2,954	2	486	42,119

Prepared by OISP, 08 Apr 03

Headcount by Major by Ethnic Origin
Spring 2003

Spring 2003		White		Black		Hispanic		Asian		American Indian		International		Unknown/Other		Total	
		#	% chg	#	% chg	#	% chg	#	% chg	#	% chg	#	% chg	#	% chg	#	% chg
Agriculture	ADEV	806	14.0%	40	5.3%	45	25.0%	2	-60.0%	7	75.0%	6	0.0%	12	33.3%	918	14.0%
	AGBL	136	-20.5%	1	-50.0%	7	16.7%	0	-100.0%			0	-100.0%	1	-66.7%	145	-22.5%
	AGBU	137	-26.3%			3	-25.0%	1	100.0%			12	20.0%	2	-71.4%	155	-25.1%
	AGEC	349	1.2%	4	-20.0%	18	-14.3%	2	-33.3%	2	-33.3%	64	4.9%	2	-60.0%	441	-0.5%
	AGED	91	2.2%	5	150.0%	6	-14.3%					6	100.0%			108	6.9%
	AGEN	85	0.0%	3	100.0%	7	16.7%	0	-100.0%			4	100.0%	1	0.0%	100	5.3%
	AGJR	66	6.5%	2	-75.0%	2	-50.0%	1	0.0%	1	0.0%			1	-50.0%	73	-6.4%
	AGLS	197	52.7%	24	26.3%	40	48.1%	7	133.3%	5	66.7%	4	100.0%	1	-50.0%	278	50.3%
	AGRO	149	-1.3%	1	0.0%	3	0.0%			1	-50.0%	8	14.3%	2	-50.0%	164	-2.4%
	AGSC	176	6.0%	2	-33.3%	8	14.3%	2	100.0%	1	100.0%			1	-50.0%	190	6.1%
	AGSM	165	-9.3%	2	100.0%	8	-33.3%	0	-100.0%			1	0.0%	1	0.0%	177	-10.2%
	ANBR	2	100.0%													2	100.0%
	ANSC	641	2.7%	8	33.3%	46	31.4%	4	33.3%	2	-33.3%	3	-75.0%	7	0.0%	711	3.0%
	BAEN	20	5.3%	2	100.0%	1	0.0%					20	81.8%	1	0.0%	44	33.3%
	BESC	107	3.9%	11	-15.4%	28	21.7%	7	16.7%	1	-50.0%	1	0.0%	5	0.0%	160	4.6%
	BICH	152	-7.9%	7	-30.0%	25	25.0%	14	-30.0%	1	0.0%	55	41.0%	5	0.0%	259	-0.4%
	BSEN	23	9.5%	1	-66.7%	4	-20.0%	1	0.0%			1	0.0%			30	-3.2%
	DASC	10	-9.1%			0	-100.0%							1	100.0%	11	-8.3%
	ENTO	57	-5.0%	2	0.0%	12	50.0%	6	-14.3%			13	8.3%	2	100.0%	92	3.4%
	FISC	1	0.0%			1	100.0%					0	-100.0%			2	0.0%
	FLOR	7	75.0%													7	75.0%
	FORS	44	4.8%			6	500.0%	0	-100.0%	1	0.0%	9	12.5%	2	100.0%	62	14.8%
	FSTC	54	-21.7%	2	-33.3%	10	0.0%	2	-66.7%	0	-100.0%	35	-14.6%	2	-33.3%	105	-21.1%
	GENE	156	-9.8%	8	14.3%	17	-29.2%	14	7.7%	2	100.0%	18	5.9%	1	-75.0%	216	-9.6%
	HORT	143	-1.4%	1	0.0%	7	0.0%	0	-100.0%	0	-100.0%	14	7.7%	2	0.0%	167	-2.9%
	MEPS	7	75.0%					1	100.0%			15	7.1%			23	27.8%
	NRDV	8	166.7%									0	-100.0%			8	100.0%
	NUSC	225	10.3%	1	-66.7%	31	19.2%	1	-50.0%	3	50.0%	2	-33.3%	0	-100.0%	263	9.1%
	NUTR	27	-35.7%			3	0.0%	2	0.0%			15	66.7%			47	-16.1%
	PLBR	14	27.3%									14	-6.7%			28	7.7%
	PLPA	8	-27.3%			0	-100.0%					20	17.6%			28	-3.4%
	PLSC	1	100.0%													1	100.0%
	POSC	137	7.9%	2	100.0%	15	7.1%	2	-33.3%	0	-100.0%	8	0.0%	2	100.0%	166	7.8%
	PPHY	0	-100.0%									1	-66.7%			1	-75.0%
	PPRO	1	100.0%													1	100.0%
	PREP	18	12.5%	0	-100.0%	0	-100.0%					4	33.3%	1	0.0%	23	4.5%
	PSSC	6	100.0%									0	-100.0%			6	50.0%
	RENR	29	-14.7%			1	100.0%					1	100.0%	0	-100.0%	31	-11.4%
	RLEM	139	5.3%	0	-100.0%	7	-22.2%	3	0.0%	2	100.0%	17	-10.5%	1	0.0%	169	1.8%
	RPTS	309	-3.4%	0	-100.0%	24	9.1%	2	100.0%	4	33.3%	23	-8.0%	2	-60.0%	364	-4.2%
	RRDV	2	100.0%													2	100.0%
	SOSC	17	30.8%	1	0.0%							6	20.0%	2	0.0%	26	23.8%
	TOXI	2	100.0%			1	0.0%									3	50.0%
	WFSC	467	-3.3%	6	200.0%	42	23.5%	7	-22.2%	1	-66.7%	20	17.6%	11	-8.3%	554	-1.1%
	WISC	9	80.0%													9	80.0%
	Subtotal	5,200	1.5%	136	-0.7%	428	12.9%	81	-13.8%	34	-2.9%	420	7.1%	71	-18.4%	6,370	2.0%

Headcount by Major by Ethnic Origin
Spring 2003

Spring 2003		White		Black		Hispanic		Asian		American Indian		International		Unknown/Other		Total	
		#	% chg	#	% chg	#	% chg	#	% chg	#	% chg	#	% chg	#	% chg	#	% chg
Architecture	ARCH	68	13.3%	1	0.0%	6	20.0%	4	0.0%			113	3.7%	3	50.0%	195	7.7%
	COMG	20	42.9%	1	0.0%	1	-66.7%					55	22.2%	2	100.0%	79	25.4%
	COSC	267	3.9%	1	-50.0%	25	66.7%	3	0.0%	0	-100.0%			0	-100.0%	296	4.6%
	COSL	249	7.8%	2	100.0%	23	-28.1%	4	300.0%	2	100.0%	1	0.0%	0	-100.0%	281	4.9%
	ENDL	215	-13.3%	7	16.7%	29	20.8%	8	-20.0%	1	-50.0%	0	-100.0%	2	-60.0%	262	-11.5%
	ENDS	243	-11.3%	2	-66.7%	19	-36.7%	13	-7.1%	2	-33.3%	3	-50.0%	7	-36.4%	289	-16.0%
	LAND	67	-8.2%			2	100.0%	2	0.0%			16	77.8%	4	0.0%	91	2.2%
	LANL	50	-19.4%			9	125.0%	0	-100.0%	1	0.0%			2	0.0%	63	-12.5%
	LDEV	6	-64.7%	1	100.0%			0	-100.0%			7	133.3%	1	100.0%	15	-28.6%
	URPL	10	900.0%	1	0.0%	3	100.0%					12	9.1%			26	100.0%
	URSC	14	-33.3%	1	-50.0%	2	0.0%	0	-100.0%			21	0.0%			38	-19.1%
	VIZA	39	5.4%			6	0.0%	3	-25.0%			14	16.7%	1	0.0%	64	4.9%
	Subtotal	1,248	-3.6%	17	-15.0%	125	2.5%	37	-9.8%	7	-30.0%	243	10.5%	22	-26.7%	1,699	-2.2%
Business Admin	ACCT	613	4.4%	10	0.0%	36	2.9%	24	71.4%	2	0.0%	29	45.0%	8	-20.0%	722	6.5%
	AGBU	5	-44.4%													5	-44.4%
	BUAD	1,706	-0.2%	51	-8.9%	121	-11.0%	57	-21.9%	4	-60.0%	61	-12.9%	17	-43.3%	2,017	-3.2%
	BUAG	8	100.0%													8	100.0%
	FINC	543	-4.4%	6	50.0%	31	-26.2%	22	29.4%	3	100.0%	29	-25.6%	11	0.0%	645	-5.3%
	INFO	270	-35.9%	12	-14.3%	22	-31.3%	25	-16.7%	1	100.0%	18	-5.3%	5	-37.5%	353	-32.6%
	MGMT	321	0.3%	8	14.3%	31	14.8%	12	33.3%	3	0.0%	19	-32.1%	7	0.0%	401	0.0%
	MISY	45	-8.2%	1	0.0%	2	-33.3%	2	-60.0%			33	10.0%	2	-33.3%	85	-6.6%
	MKTG	645	-10.0%	11	-8.3%	44	-18.5%	13	18.2%	5	66.7%	18	0.0%	9	-18.2%	745	-9.8%
	MLER	41	51.9%			0	-100.0%	1	100.0%							42	50.0%
	Subtotal	4,197	-4.8%	99	-4.8%	287	-13.0%	156	-1.9%	18	0.0%	207	-7.6%	59	-26.3%	5,023	-5.6%
Education	CPSY	40	17.6%	2	100.0%	4	0.0%					1	0.0%			47	20.5%
	EDAD	239	4.8%	34	41.7%	40	11.1%	2	0.0%	2	0.0%	6	-25.0%	6	100.0%	329	8.6%
	EDCI	154	25.2%	38	-11.6%	17	-32.0%	6	50.0%	1	100.0%	16	0.0%	1	0.0%	233	9.9%
	EDHL	151	0.0%	2	-81.8%	10	-50.0%	2	-50.0%	1	-50.0%			3	50.0%	169	-11.1%
	EDIS	810	-8.9%	18	200.0%	60	46.3%	6	-14.3%	7	16.7%	3	200.0%	2	-75.0%	906	-5.4%
	EDIT	6	50.0%	1	100.0%	2	100.0%									9	125.0%
	EDKI	695	8.6%	18	28.6%	59	11.3%	10	66.7%	3	50.0%	3	200.0%	8	0.0%	796	9.9%
	EDTC	27	-12.9%			2	100.0%					6	-14.3%	1	0.0%	36	-7.7%
	EHRD	112	-8.2%	10	11.1%	29	7.4%	5	100.0%	0	-100.0%	16	0.0%	2	0.0%	174	-1.7%
	EPSY	155	0.0%	7	0.0%	30	-18.9%	2	100.0%	1	-50.0%	23	64.3%	3	0.0%	221	0.9%
	HEED	23	27.8%	3	200.0%							1	100.0%	1	0.0%	28	40.0%
	HLTH	109	-14.2%	9	350.0%	17	-10.5%	4	100.0%					0	-100.0%	139	-6.7%
	IDTC	0	-100.0%													0	-100.0%
	INST	812	29.9%	7	-22.2%	45	-10.0%	3	0.0%	9	28.6%	0	-100.0%	7	-22.2%	883	25.4%
	ISNC	30	100.0%	1	100.0%	4	100.0%	2	100.0%							37	100.0%
	KINE	318	12.4%	11	57.1%	25	19.0%	2	-33.3%	3	50.0%	11	22.2%	4	0.0%	374	13.7%
	PHED	7	-36.4%			2	0.0%	1	0.0%	1	100.0%	1	100.0%	1	100.0%	13	-7.1%
SPSY	27	0.0%	4	-20.0%	9	-40.0%					3	0.0%	0	-100.0%	43	-15.7%	
TECR	24	9.1%			3	-25.0%									27	3.8%	
	Subtotal	3,739	7.1%	165	19.6%	358	1.1%	45	45.2%	28	16.7%	90	16.9%	39	-11.4%	4,464	7.3%

Prepared by OISP, 08 Apr 03

Headcount by Major by Ethnic Origin
Spring 2003

Spring 2003		White		Black		Hispanic		Asian		American Indian		International		Unknown/Other		Total	
		#	% chg	#	% chg	#	% chg	#	% chg	#	% chg	#	% chg	#	% chg	#	% chg
Engineering	AERL	147	-8.1%	4	100.0%	10	-50.0%	6	100.0%	0	-100.0%	2	100.0%	0	-100.0%	169	-12.0%
	AERO	214	0.0%	2	-50.0%	33	13.8%	8	0.0%			72	-8.9%	5	-37.5%	334	-2.3%
	BMEL	72	35.8%	9	80.0%	18	28.6%	14	16.7%	1	0.0%	0	-100.0%	1	-50.0%	115	30.7%
	BMEN	116	-4.1%	6	20.0%	11	22.2%	18	12.5%	1	0.0%	50	6.4%	2	100.0%	204	2.0%
	CECL	111	-15.9%	3	-40.0%	8	-42.9%	9	-50.0%			9	12.5%	1	-50.0%	141	-21.2%
	CECN	128	-9.9%	4	0.0%	13	18.2%	21	-38.2%			24	-11.1%	4	-33.3%	194	-13.4%
	CEEL	95	-21.5%	3	-70.0%	20	0.0%	13	-38.1%	3	50.0%	14	55.6%	0	-100.0%	148	-20.0%
	CEEN	159	18.7%	9	125.0%	14	100.0%	28	-22.2%	1	0.0%	30	87.5%			241	21.7%
	CHEL	112	1.8%	5	-37.5%	18	-10.0%	8	14.3%			4	300.0%	3	0.0%	150	0.7%
	CHEN	241	-7.7%	10	100.0%	24	-7.7%	26	-21.2%			110	3.8%	6	-25.0%	417	-5.0%
	CPEN	3	-50.0%					1	100.0%			31	-11.4%			35	-14.6%
	CPSC	297	-8.9%	10	25.0%	28	-3.4%	35	-7.9%	1	0.0%	200	3.1%	6	50.0%	577	-3.8%
	CPSL	146	-23.2%	3	-40.0%	14	-26.3%	10	-44.4%	0	-100.0%	18	5.9%	1	-66.7%	192	-24.1%
	CVEL	195	27.5%	3	-25.0%	15	-44.4%	5	25.0%	0	-100.0%	2	-66.7%	1	0.0%	221	12.8%
	CVEN	541	7.1%	14	7.7%	79	17.9%	20	11.1%	3	200.0%	172	8.2%	13	18.2%	842	8.8%
	ELEL	150	-14.8%	8	-11.1%	29	-17.1%	17	-29.2%	0	-100.0%	19	111.1%	2	0.0%	225	-12.1%
	ELEN	328	1.2%	18	12.5%	37	0.0%	58	1.8%	0	-100.0%	267	6.0%	5	-44.4%	713	2.1%
	ENGR	0	-100.0%	1	100.0%			1	100.0%			3	200.0%			5	66.7%
	ENSM	1	-50.0%	2	100.0%							2	100.0%			5	66.7%
	ENTC	221	-30.3%	18	-37.9%	46	-17.9%	25	-10.7%	3	-50.0%	6	0.0%	2	-50.0%	321	-28.0%
	ENTL	113	-8.9%	6	50.0%	22	-21.4%	8	0.0%	1	0.0%	8	33.3%	2	-33.3%	160	-8.0%
	HLPH	4	0.0%	1	0.0%			1	0.0%			5	25.0%			11	10.0%
	IDIL	120	-25.5%	2	-50.0%	9	-47.1%	4	-20.0%	1	100.0%	1	0.0%			137	-27.1%
	IDIS	355	4.1%	10	-16.7%	38	15.2%	16	60.0%			5	0.0%	6	0.0%	430	5.7%
	IHYG	0	-100.0%													0	-100.0%
	INEL	37	-31.5%	2	-60.0%	8	-50.0%	2	-71.4%			13	-7.1%			62	-35.4%
	INEN	117	-4.9%	14	16.7%	28	40.0%	14	0.0%	1	0.0%	236	11.3%	8	0.0%	418	7.2%
	ITDE	8	14.3%	3	-25.0%							9	28.6%			20	11.1%
	MEEL	276	9.1%	3	-66.7%	25	19.0%	9	50.0%	2	100.0%	8	60.0%	3	-25.0%	326	9.0%
	MEEEN	591	-1.5%	7	75.0%	46	-11.5%	25	0.0%	2	100.0%	288	10.8%	7	-30.0%	966	1.6%
	NUEL	35	6.1%	1	-66.7%	6	50.0%	3	100.0%	0	-100.0%	0	-100.0%	3	200.0%	48	9.1%
	NUEN	82	32.3%	2	100.0%	9	-18.2%	6	50.0%	1	100.0%	37	8.8%	6	100.0%	143	24.3%
	OCEL	23	21.1%			0	-100.0%	1	0.0%	1	100.0%			1	0.0%	26	13.0%
	OCEN	64	39.1%	5	25.0%	9	-25.0%	4	100.0%	1	100.0%	35	29.6%	0	-100.0%	118	28.3%
	PETE	124	3.3%	2	0.0%	19	26.7%	4	-20.0%	1	100.0%	134	-1.5%	5	66.7%	289	2.8%
	PETL	64	16.4%	0	-100.0%	9	50.0%	3	200.0%	1	100.0%	7	100.0%	1	-50.0%	85	30.8%
	PREN	126	32.6%	11	-21.4%	64	0.0%	12	33.3%	1	0.0%			3	50.0%	217	17.3%
	RHEL	3	-62.5%			0	-100.0%	1	100.0%					0	-100.0%	4	-60.0%
	RHEN	21	50.0%			4	33.3%	2	0.0%			1	100.0%			28	47.4%
	SENG	4	0.0%			2	100.0%					0	-100.0%			6	-14.3%
	Subtotal	5,444	-2.3%	201	-7.4%	715	-4.2%	438	-7.8%	26	-7.1%	1,822	7.9%	97	-14.2%	8,743	-1.1%
G. Bush	BUSH	55	-6.8%	2	-33.3%	6	-14.3%			1	0.0%	2	-33.3%	2	100.0%	68	-8.1%
School of	INTA	38	100.0%	1	100.0%	10	100.0%	3	100.0%	1	100.0%	3	100.0%	1	100.0%	57	100.0%
Govt	Subtotal	93	57.6%	3	0.0%	16	128.6%	3	100.0%	2	100.0%	5	66.7%	3	200.0%	125	68.9%

Headcount by Major by Ethnic Origin
Spring 2003

Spring 2003		White		Black		Hispanic		Asian		American Indian		International		Unknown/Other		Total	
		#	% chg	#	% chg	#	% chg	#	% chg	#	% chg	#	% chg	#	% chg	#	% chg
Geosciences	ATMO	33	57.1%			2	100.0%					18	63.6%	2	-33.3%	55	52.8%
	ENGS	4	100.0%			1	100.0%	1	100.0%							6	100.0%
	ENST	10	100.0%	1	100.0%	1	100.0%									12	100.0%
	ESCI	12	0.0%			1	-50.0%									13	-7.1%
	GEOG	149	-2.0%	4	-33.3%	19	46.2%	0	-100.0%	1	0.0%	17	88.9%	2	100.0%	192	4.9%
	GEOL	118	-2.5%			9	0.0%	3	0.0%			21	-22.2%	2	-33.3%	153	-6.1%
	GEOP	21	-8.7%			1	0.0%	1	-50.0%	1	0.0%	17	-37.0%	3	200.0%	44	-20.0%
	GEOS	1	-66.7%									0	-100.0%			1	-75.0%
	METR	127	1.6%	2	100.0%	8	33.3%	1	-50.0%	0	-100.0%	2	-33.3%			140	1.4%
	OCNG	40	-14.9%			1	-50.0%	1	0.0%			26	-10.3%	0	-100.0%	68	-15.0%
	Subtotal	515	2.2%	7	0.0%	43	26.5%	7	-22.2%	2	-33.3%	101	-5.6%	9	0.0%	684	1.6%
Liberal Arts	AMST	22	69.2%			4	300.0%			1	100.0%					27	92.9%
	ANTH	178	-9.2%	1	0.0%	27	3.8%	8	60.0%	1	-50.0%	11	-8.3%	5	150.0%	231	-5.3%
	COML											1	100.0%			1	100.0%
	ECON	562	5.8%	7	-22.2%	68	44.7%	34	54.5%	2	-50.0%	80	8.1%	10	-23.1%	763	9.0%
	ENGL	579	2.1%	20	66.7%	51	10.9%	8	100.0%	4	0.0%	26	8.3%	12	20.0%	700	4.9%
	FREN	6	-53.8%			2	100.0%									8	-38.5%
	GERM	4	-42.9%			1	100.0%	1	0.0%							6	-25.0%
	HIST	494	5.6%	9	-10.0%	57	-3.4%	4	-42.9%	6	-14.3%	1	100.0%	16	23.1%	587	4.1%
	INTS	251	30.1%	8	-20.0%	54	12.5%	14	55.6%	1	100.0%	4	300.0%	5	150.0%	337	28.1%
	JOUR	454	-31.6%	13	-35.0%	40	-31.0%	4	-66.7%	1	-80.0%	2	-60.0%	4	-50.0%	518	-32.9%
	MODL	9	0.0%			6	20.0%					2	-33.3%			17	0.0%
	MUSC	17	-5.6%	1	-50.0%	3	0.0%									21	-8.7%
	PHIL	112	25.8%	1	100.0%	12	100.0%	3	-40.0%			3	200.0%	7	40.0%	138	30.2%
	POLL	0	-100.0%													0	-100.0%
	POLS	822	6.6%	27	80.0%	102	6.3%	19	11.8%	3	-57.1%	15	36.4%	11	0.0%	999	7.7%
	PSYC	1,202	4.0%	49	-2.0%	145	-3.3%	44	-2.2%	8	0.0%	13	30.0%	17	-5.6%	1,478	2.9%
	RUSS	8	-11.1%			1	100.0%									9	0.0%
	SCOM	698	4.5%	10	-23.1%	71	2.9%	13	-7.1%	7	0.0%	5	0.0%	10	-28.6%	814	3.0%
	SOCI	248	8.8%	14	16.7%	33	6.5%	9	0.0%	0	-100.0%	20	-13.0%	4	33.3%	328	6.8%
	SPAN	41	5.1%			26	62.5%	0	-100.0%			0	-100.0%	1	0.0%	68	17.2%
STJR	10	25.0%			1	100.0%					5	0.0%			16	23.1%	
TCMS	7	-46.2%	0	-100.0%	1	-66.7%							1	0.0%	9	-50.0%	
THAR	52	44.4%	3	-25.0%	10	-9.1%			1	100.0%			1	100.0%	67	31.4%	
Subtotal	5,776	1.4%	163	2.5%	715	5.9%	161	6.6%	35	-22.2%	188	7.4%	104	3.0%	7,142	2.0%	

Prepared by OISP, 08 Apr 03

Headcount by Major by Ethnic Origin
Spring 2003

Spring 2003		White		Black		Hispanic		Asian		American Indian		International		Unknown/Other		Total		
		#	% chg	#	% chg	#	% chg	#	% chg	#	% chg	#	% chg	#	% chg	#	% chg	
Science	APHY	0	-100.0%	1	100.0%							1	100.0%			2	100.0%	
	APMS	95	9.2%	3	200.0%	3	-66.7%	5	25.0%	1	0.0%	1	100.0%	3	200.0%	111	7.8%	
	BIOL	642	3.9%	36	0.0%	133	41.5%	72	22.0%	2	100.0%	16	0.0%	10	-9.1%	911	9.2%	
	BMCB	71	-6.6%	2	0.0%	10	-28.6%	10	-33.3%			2	100.0%	1	-66.7%	96	-13.5%	
	BOTN	5	66.7%					1	0.0%	1	0.0%	1	-50.0%			8	14.3%	
	CHEM	237	-1.3%	13	8.3%	38	31.0%	15	-21.1%	1	0.0%	94	-5.1%	4	-20.0%	402	-0.7%	
	GENE	2	-33.3%									1	0.0%			3	-25.0%	
	MATH	230	13.9%	3	-40.0%	15	25.0%	9	28.6%			59	13.5%	6	-14.3%	322	13.0%	
	MBIO	78	-19.6%	1	-50.0%	24	20.0%	7	-36.4%	1	0.0%	6	-14.3%	0	-100.0%	117	-16.4%	
	MEPS											1	100.0%			1	100.0%	
	PHYS	82	3.8%	2	100.0%	8	60.0%	2	-66.7%			89	23.6%	1	-66.7%	184	10.8%	
	PPHY	1	0.0%					3	50.0%			1	0.0%			2	0.0%	
	STAT	25	8.7%	0	-100.0%	0	-100.0%					67	1.5%			95	2.2%	
	TOXI								1	0.0%						1	0.0%	
	ZOOL	105	8.2%	1	0.0%	14	0.0%	3	-25.0%		2	100.0%	2	0.0%	1	-50.0%	128	5.8%
	Subtotal	1,573	3.0%	62	1.6%	245	23.7%	128	-0.8%	8	60.0%	341	6.9%	26	-23.5%	2,383	4.8%	
Veterinary Medicine	BIMS	1,325	-4.2%	33	-19.5%	177	-2.7%	96	10.3%	8	0.0%	9	28.6%	22	-21.4%	1,670	-3.8%	
	EPID	3	0.0%								0	-100.0%			3	-25.0%		
	FSTC	1	100.0%												1	100.0%		
	GENE	10	0.0%					1	100.0%			4	100.0%	1	0.0%	16	23.1%	
	LAMD	0	-100.0%			1	0.0%	1	100.0%						2	0.0%		
	TOXI	15	-28.6%	1	0.0%	1	0.0%	1	0.0%			19	35.7%	1	0.0%	38	-2.6%	
	VMSC	5	66.7%									1	0.0%			6	50.0%	
	VPAR	2	100.0%			1	100.0%								3	200.0%		
	VPAT	3	-62.5%	0	-100.0%							3	0.0%			6	-50.0%	
	VPHY	9	28.6%			1	0.0%	1	0.0%			3	-25.0%			14	7.7%	
	VTAN	6	0.0%									1	-66.7%	1	0.0%	8	-20.0%	
	VTMD	440	0.2%			25	8.7%	13	-27.8%	2	-50.0%			8	33.3%	488	-0.4%	
	VTMI	23	-20.7%	1	0.0%	2	-60.0%	1	0.0%			7	-22.2%			34	-24.4%	
	VTMS	7	75.0%			0	-100.0%	1	100.0%							8	60.0%	
	VTPH	2	100.0%												2	100.0%		
Subtotal	1,851	-3.4%	35	-20.5%	208	-2.8%	115	6.5%	10	-16.7%	47	6.8%	33	-10.8%	2,299	-3.2%		
General Studies	GEST	2,126	-4.1%	107	1.9%	293	-2.0%	75	-6.3%	19	35.7%	14	-22.2%	24	-17.2%	2,658	-3.7%	
	TEAM	377	26.9%	7	75.0%	29	70.6%	9	28.6%	3	200.0%	3	200.0%	0	-100.0%	428	30.5%	
	Subtotal	2,503	-0.4%	114	4.6%	322	1.9%	84	-3.4%	22	46.7%	17	-10.5%	24	-20.0%	3,086	-0.1%	
Other - Special Populations	BIOT	5	-28.6%	0	-100.0%	1	100.0%	0	-100.0%			2	0.0%			8	-33.3%	
	ENSM	0	-100.0%												0	-100.0%		
	MARM	9	100.0%			1	100.0%	1	100.0%						11	100.0%		
	MDSC	5	100.0%	1	0.0%	1	100.0%					7	40.0%			14	133.3%	
	OCRE	1	100.0%												1	100.0%		
	PETE											0	-100.0%			0	-100.0%	
	PHLT	13	-13.3%	1	-75.0%	8	60.0%	3	200.0%			3	200.0%	3	50.0%	31	10.7%	
	REEP											36	16.1%			36	16.1%	
Subtotal	33	43.5%	2	-66.7%	11	120.0%	4	33.3%			48	20.0%	3	50.0%	101	27.8%		
Total	32,172	0.1%	1,004	-0.1%	3,473	2.8%	1,259	-2.2%	192	-2.0%	3,529	6.6%	490	-13.7%	42,119	0.6%		

Headcount by Major by Ethnic Origin by Gender
Spring 2003

Spring 2003		White		Black		Hispanic		Asian		American Indian		International		Unknown/Other		Total		Total
		Female	Male	Female	Male	Female	Male	Female	Male	Female	Male	Female	Male	Female	Male	Female	Male	
Agriculture	ADEV	365	441	10	30	17	28		2	3	4	1	5	6	6	402	516	918
	AGBL	62	74		1	3	4							1		66	79	145
	AGBU	61	76			1	2		1			4	8	2		68	87	155
	AGEC	116	233	1	3	5	13	1	1	1	1	15	49	1	1	140	301	441
	AGED	45	46	4	1	2	4					5	1			56	52	108
	AGEN	11	74	2	1	2	5					1	3		1	16	84	100
	AGJR	53	13	1	1	2		1		1				1		59	14	73
	AGLS	59	138	4	20	20	20	2	5	1	4	1	3		1	87	191	278
	AGRO	12	137		1	1	2				1	2	6		2	15	149	164
	AGSC	98	78	2		4	4	2			1				1	106	84	190
	AGSM	12	153	1	1	2	6						1		1	15	162	177
	ANBR	2														2		2
	ANSC	380	261	4	4	34	12	2	2	2		1	2	4	3	427	284	711
	BAEN	2	18	2		1						8	12		1	12	32	44
	BESC	68	39	5	6	15	13	3	4		1		1	2	3	93	67	160
	BICH	71	81	7		12	13	4	10		1	29	26		5	123	136	259
	BSEN	14	9	1		4			1			1				20	10	30
	DASC	2	8												1	2	9	11
	ENTO	23	34	2		6	6	3	3			7	6	1	1	42	50	92
	FISC	1				1										2		2
	FLOR	7														7		7
	FORS	5	39			1	5				1	1	8	2		9	53	62
	FSTC	36	18		2	5	5	1	1			20	15	2		64	41	105
	GENE	96	60	6	2	11	6	8	6	1	1	9	9		1	131	85	216
	HORT	82	61		1	4	3					5	9	1	1	92	75	167
	MEPS	4	3					1				4	11			9	14	23
	NRDV	4	4													4	4	8
	NUSC	199	26	1		27	4	1		3		2				233	30	263
	NUTR	22	5			2	1	2				12	3			38	9	47
	PLBR	1	13									3	11			4	24	28
	PLPA	3	5									9	11			12	16	28
	PLSC	1	1													1	1	1
	POSC	49	88	1	1	8	7	1	1			2	6		2	61	105	166
	PPHY												1				1	1
	PPRO	1														1		1
	PREP	13	5										4	1		14	9	23
	PSSC	1	5													1	5	6
	RENH	7	22				1					1				8	23	31
	RLEM	39	100			2	5	2	1	1	1	5	12	1		50	119	169
	RPTS	149	160			5	19		2		4	15	8	1	1	170	194	364
	RRDV	1	1													1	1	2
	SOSC	6	11		1							2	4		2	8	18	26
	TOXI	1	1				1									1	2	3
	WFSC	191	276	6		16	26	2	5		1	10	10	4	7	229	325	554
	WISC	4	5													4	5	9
	Subtotal	2,378	2,822	60	76	212	216	36	45	13	21	175	245	30	41	2,904	3,466	6370

Prepared by OISP, 08 Apr 03

Headcount by Major by Ethnic Origin by Gender
Spring 2003

Spring 2003		White		Black		Hispanic		Asian		American Indian		International		Unknown/Other		Total			
		Female	Male	Female	Male	Female	Male	Female	Male	Female	Male	Female	Male	Female	Male	Female	Male	Total	
Architecture	ARCH	29	39		1	2	4		4			44	69	1	2	76	119	195	
	COMG	5	15		1		1					16	39		2	21	58	79	
	COSC	28	239		1	5	20	2	1							35	261	296	
	COSL	31	218	1	1	4	19	1	3		2		1			37	244	281	
	ENDL	106	109	3	4	14	15	5	3	1				2		131	131	262	
	ENDS	116	127		2	10	9	7	6		2		3	3	4	136	153	289	
	LAND	34	33			2		1	1			14	2	2	2	53	38	91	
	LANL	28	22			4	5				1	1		1	1	34	29	63	
	LDEV		6		1							2	5	1		3	12	15	
	URPL	5	5	1		3						5	7			14	12	26	
	URSC	2	12	1		1	1					5	16			9	29	38	
	VIZA	9	30			2	4	2	1		1	7	7		1	20	44	64	
		Subtotal	393	855	6	11	47	78	18	19	1	6	94	149	10	12	569	1,130	1699
	Business Admin	ACCT	347	266	10		26	10	17	7	1	1	20	9	4	4	425	297	722
AGBU		3	2													3	2	5	
BUAD		917	789	32	19	67	54	25	32	1	3	14	47	5	12	1,061	956	2017	
BUAG		3	5													3	5	8	
FINC		209	334	5	1	14	17	10	12		3	14	15	2	9	254	391	645	
INFO		97	173	9	3	10	12	13	12	1		8	10	3	2	141	212	353	
MGMT		155	166	5	3	17	14	7	5	1	2	8	11	4	3	197	204	401	
MISY		18	27		1	1	1		2			18	15		2	37	48	85	
MKTG		444	201	9	2	31	13	8	5	4	1	8	10	4	5	508	237	745	
MLER		7	34						1							7	35	42	
		Subtotal	2,200	1,997	70	29	166	121	80	76	8	10	90	117	22	37	2,636	2,387	5023
Education	CPSY	21	19	2		3	1					1				27	20	47	
	EDAD	142	97	23	11	27	13	2		2		6		3	3	205	124	329	
	EDCI	130	24	31	7	13	4	5	1	1		15	1	1		196	37	233	
	EDHL	135	16	2		9	1	1	1	1				2	1	150	19	169	
	EDIS	782	28	15	3	56	4	5	1	7		3		2		870	36	906	
	EDIT	4	2	1		1	1									6	3	9	
	EDKI	347	348	8	10	29	30	4	6	1	2	1	2	1	7	391	405	796	
	EDTC	18	9			1	1					6		1		26	10	36	
	EHRD	64	48	6	4	18	11	2	3			10	6	1	1	101	73	174	
	EPSY	133	22	6	1	29	1	1	1		1	20	3	3		192	29	221	
	HEED	17	6	2	1							1		1		21	7	28	
	HLTH	101	8	9		16	1	4								130	9	139	
	INST	786	26	5	2	41	4	3		9				6	1	850	33	883	
	ISNC	17	13		1	2	2		2							19	18	37	
	KINE	180	138	7	4	9	16	1	1	3		3	8		4	203	171	374	
	PHED	3	4			1	1		1	1			1	1		6	7	13	
	SPSY	25	2	4		5	4					1	2			35	8	43	
	TECR	20	4			1	2									21	6	27	
		Subtotal	2,925	814	121	44	261	97	28	17	25	3	67	23	22	17	3,449	1,015	4464

Prepared by OISP, 08 Apr 03

Headcount by Major by Ethnic Origin by Gender
Spring 2003

Spring 2003		White		Black		Hispanic		Asian		American Indian		International		Unknown/Other		Total		Total	
		Female	Male	Female	Male	Female	Male	Female	Male	Female	Male	Female	Male	Female	Male	Female	Male		
Engineering	AERL	29	118	3	1	1	9		6			2			33	136	169		
	AERO	38	176	1	1	11	22	3	5			5	67	1	4	59	275	334	
	BMEL	34	38	8	1	8	10	7	7		1			1		58	57	115	
	BMEN	55	61	3	3	6	5	7	11		1	16	34	1	1	88	116	204	
	CECL	8	103		3	2	6	2	7			2	7		1	14	127	141	
	CECN	13	115	2	2	3	10	8	13			7	17	2	2	35	159	194	
	CEEL	2	93	1	2	4	16	2	11		3	2	12			11	137	148	
	CEEN	8	151	2	7		14	6	22		1	5	25			21	220	241	
	CHEL	40	72	4	1	10	8	2	6			1	3		1	59	91	150	
	CHEN	67	174	6	4	10	14	13	13			27	83	3	3	126	291	417	
	CPEN		3						1			3	28			3	32	35	
	CPSC	41	256	5	5	8	20	8	27		1	61	139		6	123	454	577	
	CPSL	17	129		3	1	13	4	6			4	14		1	26	166	192	
	CVEL	31	164	1	2	4	11	3	2				2		1	39	182	221	
	CVEN	110	431	3	11	16	63	4	16	1	2	26	146	5	8	165	677	842	
	ELEL	17	133	1	7	2	27	4	13			4	15		2	28	197	225	
	ELEN	31	297	11	7	6	31	10	48			33	234		5	91	622	713	
	ENGR			1					1				3			1	4	5	
	ENSM	1		1	1								2			2	3	5	
	ENTC	22	199	5	13	9	37	3	22		3	1	5		2	40	281	321	
	ENTL	9	104	4	2	5	17		8		1	1	7		2	19	141	160	
	HLPH	2	2	1					1			3	2			6	5	11	
	IDIL	26	94	1	1	3	6		4		1		1			30	107	137	
	IDIS	70	285	4	6	10	28	4	12			2	3		4	92	338	430	
	INEL	14	23	2		2	6	2				2	11			22	40	62	
	INEN	44	73	10	4	9	19	6	8		1	26	210	6	2	101	317	418	
	ITDE	3	5	3								1	8			7	13	20	
	MEEL	46	230	2	1	1	24	1	8		2		8		3	50	276	326	
	MEEN	75	516		7	7	39	5	20		2	13	275		7	100	866	966	
	NUEL	6	29	1		2	4	1	2						3	10	38	48	
	NUEN	15	67		2		9	2	4		1	9	28	1	5	27	116	143	
	OCEL	4	19						1						1	4	22	26	
	OCCN	12	52	2	3	1	8	1	3			2	33			18	100	118	
	PETE	25	99	2		6	13		4			1	18	116	2	3	53	236	289
	PETL	12	52			2	7		3		1	2	5		1	16	69	85	
	PREN	29	97	8	3	24	40	3	9		1				3	64	153	217	
	RHEL	3							1							3	1	4	
	RHEN	14	7			4		2					1			20	8	28	
	SENG	1	3				2									1	5	6	
	Subtotal	974	4,470	98	103	177	538	113	325	1	25	276	1,546	26	71	1,665	7,078	8743	
G. Bush	BUSH	33	22		2	4	2				1	1	1	1	1	39	29	68	
School of	INTA	14	24		1	4	6	1	2		1	1	2	1	1	21	36	57	
Govt	Subtotal	47	46		3	8	8	1	2		2	2	3	2	1	60	65	125	

Prepared by OISP, 08 Apr 03

Headcount by Major by Ethnic Origin by Gender
Spring 2003

Spring 2003		White		Black		Hispanic		Asian		American Indian		International		Unknown/Other		Total			
		Female	Male	Female	Male	Female	Male	Female	Male	Female	Male	Female	Male	Female	Male	Female	Male	Total	
Geosciences	ATMO	9	24				2					5	13	1	1	15	40	55	
	ENGS	3	1			1		1								5	1	6	
	ENST	9	1	1			1									10	2	12	
	ESCI	8	4				1									8	5	13	
	GEOG	57	92	2	2	6	13			1		6	11	2		73	119	192	
	GEOG	47	71			7	2	2	1			7	14	2		65	88	153	
	GEOG	5	16				1		1		1	4	13	1	2	11	33	44	
	GEOG	1														1		1	
	METR	60	67	1	1	2	6	1				1	1			65	75	140	
	OCNG	17	23			1			1			12	14			30	38	68	
		Subtotal	216	299	4	3	17	26	5	2	2	35	66	6	3	283	401	684	
Liberal Arts	AMST	12	10			3	1				1				15	12	27		
	ANTH	97	81		1	15	12	4	4		1	7	4	2	3	125	106	231	
	COML											1			1		1		
	ECON	139	423	4	3	25	43	15	19	1	1	25	55	2	8	211	552	763	
	ENGL	436	143	13	7	34	17	8		4		16	10	9	3	520	180	700	
	FREN	3	3			1	1									4	4	8	
	GERM	1	3			1			1							2	4	6	
	HIST	162	332	5	4	17	40	3	1	3	3		1	4	12	194	393	587	
	INTS	162	89	7	1	36	18	9	5	1		2	2	2	3	219	118	337	
	JOUR	349	105	12	1	29	11	2	2	1		2	2	4		399	119	518	
	MODL	7	2			3	3					2				12	5	17	
	MUSC	7	10		1		3									7	14	21	
	PHIL	26	86		1	2	10	2	1			1	2	2	5	33	105	138	
	POLS	326	496	18	9	41	61	10	9	1	2	4	11	3	8	403	596	999	
	PSYC	886	316	42	7	108	37	34	10	7	1	7	6	11	6	1,095	383	1478	
	RUSS	3	5			1										4	5	9	
	SCOM	520	178	7	3	46	25	9	4	6	1	3	2	5	5	596	218	814	
	SOCI	183	65	11	3	21	12	3	6			12	8	4		234	94	328	
	SPAN	28	13			15	11								1	43	25	68	
	STJR	6	4				1					4	1			10	6	16	
TCMS	3	4			1									1	4	5	9		
THAR	37	15	3		5	5			1					1	47	20	67		
	Subtotal	3,393	2,383	122	41	404	311	99	62	25	10	86	102	49	55	4,178	2,964	7142	
Science	APHY				1							1				2	2		
	APMS	49	46	2	1	3		4	1		1	1	2	1	60	51	111		
	BIOL	431	211	25	11	74	59	49	23	1	1	5	11	3	7	588	323	911	
	BMCB	45	26	2		5	5	8	2			1	1	1	61	35	96		
	BOTN	4	1					1			1	1			6	2	8		
	CHEM	106	131	10	3	13	25	7	8		1	31	63	3	1	170	232	402	
	GENE	1	1										1		1	2	3		
	MATH	138	92	1	2	5	10	4	5			17	42	4	2	169	153	322	
	MBIO	44	34	1		12	12	4	3	1		3	3			65	52	117	
	MEPS											1				1	1		
	PHYS	18	64		2		8		2			11	78		1	29	155	184	
	PPHY	1	1									1				1	1	2	
	STAT	11	14					3				33	34			47	48	95	
	TOXI							1								1	1		
	ZOOL	70	35	1		11	3	2	1	2		1	1	1		88	40	128	
		Subtotal	917	656	42	20	123	122	83	45	4	4	105	236	13	13	1,287	1,096	2383

Headcount by Major by Ethnic Origin by Gender
Spring 2003

Spring 2003		White		Black		Hispanic		Asian		American Indian		International		Unknown/Other		Total		Total
		Female	Male	Female	Male	Female	Male	Female	Male	Female	Male	Female	Male	Female	Male	Female	Male	
Veterinary Medicine	BIMS	895	430	28	5	118	59	64	32	5	3	7	2	14	8	1,131	539	1670
	EPID	2	1													2	1	3
	FSTC	1														1		1
	GENE	3	7					1				3	1		1	7	9	16
	LAMD					1		1								2		2
	TOXI	8	7	1			1	1				8	11	1		19	19	38
	VMSC	3	2										1			3	3	6
	VPAR	1	1			1										2	1	3
	VPAT	2	1									1	2			3	3	6
	VPHY	5	4			1		1				2	1			9	5	14
	VTAN	5	1										1		1	5	3	8
	VTMD	310	130			21	4	10	3	1	1			5	3	347	141	488
	VTMI	12	11		1	1	1	1				2	5			16	18	34
	VTMS	5	2					1								6	2	8
VTPH	2														2		2	
	Subtotal	1,254	597	29	6	143	65	80	35	6	4	23	24	20	13	1,555	744	2299
General Studies	GEST	988	1,138	42	65	120	173	30	45	10	9	8	6	8	16	1,206	1,452	2658
	TEAM	148	229	3	4	10	19	1	8		3	3				165	263	428
	Subtotal	1,136	1,367	45	69	130	192	31	53	10	12	11	6	8	16	1,371	1,715	3086
Other - Special Populations	BIOT	3	2				1					2				5	3	8
	MARM	5	4			1			1							6	5	11
	MDSC	2	3		1	1						2	5			5	9	14
	OCRE	1														1		1
	PHLT	11	2	1		4	4	3				2	1	3		24	7	31
	REEP											14	22			14	22	36
	Subtotal	22	11	1	1	6	5	3	1			20	28	3		55	46	101
Grand Total		15,855	16,317	598	406	1,694	1,779	577	682	93	99	984	2,545	211	279	20,012	22,107	42119

Prepared by OISP, 08 Apr 03

Total Enrollment by State of Residence (±change from previous year)

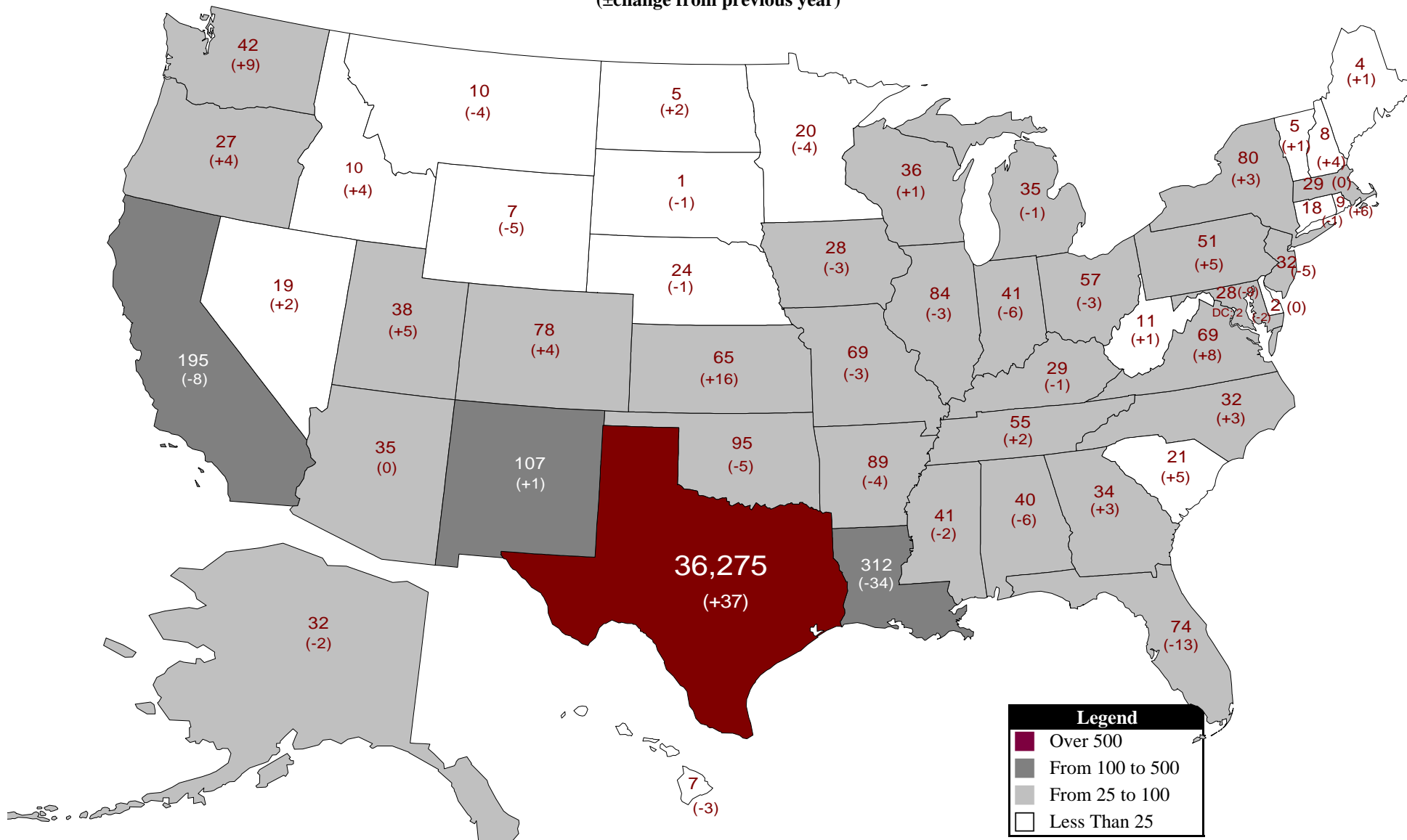

**Top 10
Spring 2003 Feeder Patterns
Texas A&M University Campus**

Texas County	Students	% Total
Harris	6560	15.6%
Brazos	2635	6.3%
Dallas	2267	5.4%
Tarrant	2091	5.0%
Bexar	1991	4.7%
Fort Bend	1259	3.0%
Montgomery	1145	2.7%
Collin	999	2.4%
Travis	960	2.3%
Denton	728	1.7%

State	Students	% Total
Texas	36275	86.1%
Louisiana	312	0.7%
California	195	0.5%
New Mexico	107	0.3%
Oklahoma	95	0.2%
Arkansas	89	0.2%
Illinois	84	0.2%
New York	80	0.2%
Colorado	78	0.2%
Florida	74	0.2%

Country	Students	% Total
United States	38543	91.5%
India	788	1.9%
China, People's Rep of	678	1.6%
Korea, Republic of	590	1.4%
Mexico	125	0.3%
Taiwan	100	0.2%
Turkey	98	0.2%
Indonesia	88	0.2%
Venezuela	57	0.1%
Colombia	55	0.1%

**Top 10
Spring 2003 Feeder Patterns
First Time In College**

Texas County	Students	% Total
Harris	9	14.1%
Bexar	6	9.4%
Tarrant	5	7.8%
Galveston	3	4.7%
Collin	2	3.1%
Brazoria	2	3.1%
Denton	2	3.1%
Falls	2	3.1%
Montgomery	2	3.1%
Dallas	1	1.6%

State	Students	% Total
Texas	50	78.1%
New York	1	1.6%
Kentucky	1	1.6%
Arizona	1	1.6%

Country	Students	% Total
United States	53	82.8%
Australia	2	3.1%
Venezuela	1	1.6%
Turkey	1	1.6%
Tunisia	1	0.0%
Singapore	1	0.0%
Malaysia	1	0.0%
Iran	1	0.0%
Indonesia	1	0.0%
Hong Kong	1	0.0%

**Top 10
Spring 2003 Feeder Patterns
Undergraduate Transfer**

Texas County	Students	% Total
Harris	151	17.5%
Brazos	138	16.0%
Fort Bend	41	4.7%
Bexar	35	4.0%
Dallas	34	3.9%
Montgomery	31	3.6%
Tarrant	22	2.5%
Collin	20	2.3%
Denton	14	1.6%
Nueces	13	1.5%

State	Students	% Total
Texas	813	94.0%
Alabama	3	0.3%
Washington	3	0.3%
Louisiana	2	0.2%
New York	1	0.1%
New Mexico	1	0.1%
Nevada	1	0.1%
Missouri	1	0.1%
Mississippi	1	0.1%
Illinois	1	0.1%

Country	Students	% Total
United States	832	96.2%
Indonesia	8	0.9%
Nigeria	4	0.5%
Bolivia	3	0.3%
Guatemala	3	0.3%
India	3	0.3%
Colombia	2	0.2%
Malaysia	2	0.2%
Hong Kong	2	0.2%
Pakistan	2	0.0%

**Top 10
Spring 2003 Feeder Patterns
New Graduate**

Texas County	Students	% Total
Harris	52	11.5%
Brazos	46	10.2%
Bexar	11	2.4%
Fort Bend	8	1.8%
Williamson	8	1.8%
Travis	6	1.3%
Dallas	5	1.1%
Montgomery	5	1.1%
Tarrant	5	1.1%
Bell	4	0.9%

State	Students	% Total
Texas	236	52.2%
New York	5	1.1%
California	3	0.7%
Louisiana	2	0.4%
Nebraska	2	0.4%
Ohio	2	0.4%
Virginia	2	0.4%
Montana	1	0.2%
Mississippi	1	0.2%
Maryland	1	0.2%

Country	Students	% Total
United States	262	58.0%
India	50	11.1%
China, People's Rep of	34	7.5%
Korea, Republic of	15	3.3%
Mexico	9	2.0%
Bangladesh	5	1.1%
Jordan	5	1.1%
Nigeria	5	1.1%
Venezuela	5	1.1%
Indonesia	4	0.9%

Students by Country by Level

Country	Undergraduate	Masters	PhD	Professional	Total Students
Albania			1		1
Algeria				1	1
Angola	5		3		8
Antigua and Barbuda			1		1
Argentina	2		6	8	16
Armenia			2	1	3
Australia	4		2		6
Austria	2		3	1	6
Azerbaijan			4		4
Bahamas, The			2		2
Bangladesh	6		8	10	24
Barbados			1		1
Belarus			2	5	7
Belgium	1				1
Belize (British Honduras)			1		1
Bolivia	7		2	2	11
Brazil	4		10	8	22
Bulgaria			7	4	11
Burma (Myanmar)			1		1
Cameroon	2				2
Canada	13		13	23	49
Chile			1	3	4
China, People's Rep of	16		273	389	678
Colombia	18		31	6	55
Costa Rica	8		3	4	15
Cote d'Ivoire (Ivory Coast)			1	1	2
Croatia	3		2		5
Cyprus	1				1
Czech Republic	2		1		3
Denmark	1			1	2
Dominica				1	1
Dominican Republic	2		1	1	4
Ecuador	12		10	3	25
Egypt (A.R.E.)	1		4	24	29
El Salvador	4		1		5
Eritrea				2	2
Ethiopia	1		1		2
Finland			1		1
France	14		13	8	35
Georgia (C.I.S.)			1	3	4
Germany	7		16	2	25
Ghana	2		4	4	10

Students by Country by Level

Country	Undergraduate	Masters	PhD	Professional	Total Students
Greece			4	10	14
Guatemala	22		3	2	27
Honduras	17		3	3	23
Hong Kong	11		3	9	23
Hungary				1	1
Iceland				1	1
India	50	624		114	788
Indonesia	49	21		18	88
Iran	2	9		12	23
Iraq				1	1
Israel	1	3		1	5
Italy	2	5		3	10
Jamaica	1			2	3
Japan	4	16		9	29
Jordan	1	4		13	18
Kazakhstan	4	4		1	9
Kenya	1	1		2	4
Korea, Republic of	24	175		391	590
Kuwait		6		3	9
Lebanon	1	3		7	11
Madagascar		1			1
Malawi (Central Africa)		1		1	2
Malaysia	5	4		5	14
Mali				1	1
Mauritius				1	1
Mexico	22	46		57	125
Moldova				1	1
Mongolia		1			1
Morocco		3		1	4
Mozambique		1			1
Nepal	1	2			3
Netherlands				2	2
Nicaragua	8	1		1	10
Nigeria	16	22		7	45
Norway	3	4		1	8
Oman	2	1			3
Pakistan	9	10		3	22
Panama	13				13
Paraguay	1			1	2
Peru	1	13		7	21
Philippines		2		6	8
Portugal	3	2		4	9

Students by Country by Level

Country	Undergraduate	Masters	PhD	Professional	Total Students
Romania			5	13	18
Russia	6	11		26	43
Rwanda			3		3
San Marino			1		1
Saudi Arabia	2	6		10	18
Serbia		4		4	8
Singapore	3	6		6	15
Slovakia	1				1
South Africa	3	4		1	8
Spain	3	5		1	9
Sri Lanka (Ceylon)	1	3		4	8
Sudan			1		1
Suriname			1		1
Sweden	2	2			4
Switzerland	5				5
Syria				1	1
Taiwan	11	27		62	100
Thailand	2	17		25	44
Trinidad & Tobago	1	1			2
Tunisia	3			1	4
Turkey	14	32		52	98
Turkmenistan			1		1
Uganda	1	1		2	4
Ukraine		4		1	5
United Arab Emirates	4	2			6
United Kingdom	8	7		3	18
United States	33,535	2,896		1,624	38,543
Uruguay	2			3	5
Uzbekistan				1	1
Venezuela	11	31		15	57
Viet Nam Socialist Republic	6	3		5	14
Yemen			1		1
YUGOSLAVIA (OLD)	2	2		2	6
Zambia			1	1	2
Zimbabwe (Rhodesia)			1	3	4

Demographic Summary by Entry Status
Spring 2003

Spring 2003		Undergraduate					Graduate				Professional	
		1st Time in College	1st Time PB	1st Time Transfer	Readmitted	Continuing	1st Time PB	1st Time Graduate	Readmitted	Continuing	1st Time Professional	Continuing
Head Count	Total	64	9	865	261	32,839	182	452	15	6,944	2	486
Gender	Female	27	4	393	97	16,139	98	175	5	2,727		347
	Male	37	5	472	164	16,700	84	277	10	4,217	2	139
Ethnicity	White	37	9	729	208	27,062	101	208	13	3,365	2	438
	Black	5		10	13	797	9	22		148		
	Hispanic	6		70	24	2,953	27	19		349		25
	Asian	3		17	11	1,051	7	10		147		13
	American Indian			5	1	166	1			17		2
	International	10		33	1	441	31	188	2	2,823		
	Unknown/Other	3		1	3	369	6	5		95		8
TAMU Age Categories	<18	1				2						
	18-21	58		584	65	17,773	2	2		12		6
	22-25	4	4	215	144	14,035	58	206	1	1,914	1	218
	26-30	1	1	40	32	700	49	126	2	2,321	1	196
	31-39		1	12	16	237	41	64	7	1,824		53
	40+		3	14	4	92	32	54	5	873		13
College	Agriculture	1	2	242	67	4,882	15	90	1	1,070		
	Architecture			30	4	1,225	4	20	1	415		
	Business Admin	8		2	16	4,201	2	32	1	761		
	Education	7	2	130	10	3,112	49	84	4	1,066		
	Engineering	16	4	143	36	6,510	24	180	5	1,825		
	G. Bush School of Govt						20			105		
	Geosciences			4	3	412	2	5		258		
	Liberal Arts	8	1	212	75	6,152	11	12	2	669		
	Science	2		48	5	1,682	14	22		610		
	Veterinary Medicine	6		12	6	1,646	4	5	1	131	2	486
	General Studies	16		42	39	2,989						
	Other - Special Populations					28	37	2		34		
Student Level	Lower	63		622	81	12,673						
	Upper	1	9	243	180	20,166						
	Masters						182	325	6	3,990		
	PhD							127	9	2,954		
	Professional										2	486
Tuition Status	Resident Tuition	49	8	802	253	31,216	133	232	10	3,031		466
	Non-Resident Tuition	15	1	58	7	886	26	74	3	813	2	5
	Tuition Exemption/Waiver			5	1	737	23	146	2	3,100		15
Residency Status	Texas Resident	50	9	814	257	31,253	135	236	10	3,046		466
	Non-TX, US Resident	3		18	3	1,130	15	26	3	1,053	2	20
	Non-TX, Non-US Resident	11		33	1	456	32	190	2	2,845		
SCH Categories	< 6 SCH		1	18	14	782	96	30	8	1,209		
	6-8 SCH	4	3	44	22	1,122	45	66	3	555		
	9-11 SCH	3	1	66	27	1,841	21	291	3	4,238		
	12-14 SCH	48	3	627	157	19,088	14	63	1	693		
	15-17 SCH	9	1	106	40	9,382	6	2		141		24
	>17 SCH			4	1	624				108	2	462
Ft/Pt: TAMU Status	Less Than Half Time		1	18	14	673	90	25	8	1,016		
	Half-Time	4	3	44	22	913	51	71	3	745		
	Three-Quarter Time	3	1	66	27	1,725						
	Full-Time	57	4	737	198	29,528	41	356	4	5,183	2	486

Prepared by OISP, 08 Apr 03

Demographic Summary by Housing
Spring 2003

Spring 2003		Undergraduate		Masters		PhD		Professional	Grand Total		
		Off-campus	Dorm (On-campus)	Off-campus	Dorm (On-campus)	Off-campus	Dorm (On-campus)	Off-campus	Off-campus	Dorm (On-campus)	
Head Count	Total	24,487	9,551	4,484	19	3,088	2	488	32,547	9,572	
Gender	Female	12,465	4,195	1,874		1,130	1	347	15,816	4,196	
	Male	12,022	5,356	2,610	19	1,958	1	141	16,731	5,376	
Ethnicity	White	20,530	7,515	2,376	10	1,300	1	440	24,646	7,526	
	Black	475	350	81		98			654	350	
	Hispanic	1,971	1,082	246	1	148		25	2,390	1,083	
	Asian	726	356	106	2	56		13	901	358	
	American Indian	124	48	9		9		2	144	48	
	International	367	118	1,587	6	1,450	1		3,404	125	
	Unknown/Other	294	82	79		27		8	408	82	
	TAMU Age Categories	<18	1	2						1	2
	18-21	10,229	8,251	12		3	1	6	10,250	8,252	
	22-25	13,130	1,272	2,014	15	150		219	15,513	1,287	
	26-30	753	21	1,444	2	1,051	1	197	3,445	24	
	31-39	261	5	662	1	1,273		53	2,249	6	
	40+	113		352	1	611		13	1,089	1	
College	Agriculture	4,257	937	640	3	533			5,430	940	
	Architecture	967	292	343	3	94			1,404	295	
	Business Admin	3,065	1,162	718	2	76			3,859	1,164	
	Education	2,702	559	540		663			3,905	559	
	Engineering	4,418	2,291	1,212	10	810	2		6,440	2,303	
	G. Bush School of Govt			125					125		
	Geosciences	293	126	157	1	107			557	127	
	Liberal Arts	4,954	1,494	318		376			5,648	1,494	
	Science	1,083	654	294		352			1,729	654	
	Veterinary Medicine	1,084	586	64		77		488	1,713	586	
	General Studies	1,657	1,429						1,657	1,429	
	Other - Special Populations	7	21	73						80	21
	Enrollment Status	1st Time in College	32	32						32	32
		1st Time PB	9		182					191	
1st Time Graduate				320	5	127			447	5	
1st Time Professional								2	2		
1st Time Transfer		791	74						791	74	
Readmitted		248	13	6		9			263	13	
Continuing		23,407	9,432	3,976	14	2,952	2	486	30,821	9,448	
Tuition Status		Resident Tuition	23,396	8,932	2,252	11	1,142	1	466	27,256	8,944
		Non-Resident Tuition	703	264	522	2	392		7	1,624	266
		Tuition Exemption/Waiver	388	355	1,710	6	1,554	1	15	3,667	362
Residency Status	Texas Resident	23,431	8,952	2,271	11	1,144	1	466	27,312	8,964	
	Non-TX, US Resident	683	471	614	2	481		22	1,800	473	
	Non-TX, Non-US Resident	373	128	1,599	6	1,463	1		3,435	135	
SCH Categories	< 6 SCH	708	107	655		688			2,051	107	
	6-8 SCH	1,137	58	439	3	227			1,803	61	
	9-11 SCH	1,822	116	2,496	13	2,042	2		6,360	131	
	12-14 SCH	13,959	5,964	655	2	114			14,728	5,966	
	15-17 SCH	6,363	3,175	132	1	16		24	6,535	3,176	
	>17 SCH	498	131	107		1		464	1,070	131	
Fu/Pt: TAMU Status	Less Than Half Time	600	106	560		579			1,739	106	
	Half-Time	932	54	532	3	335			1,799	57	
	Three-Quarter Time	1,710	112						1,710	112	
	Full-Time	21,245	9,279	3,392	16	2,174	2	488	27,299	9,297	

Prepared by OISP, 08 Apr 03

**Demographic Summary
for the Corps of Cadets
Spring 2003**

	Spring 2003	Not in Corps	In Corps	Grand Total	
Head Count	Total	40,315	1,804	42,119	
Gender	Female	19,903	109	20,012	
	Male	20,412	1,695	22,107	
Ethnicity	White	30,683	1,489	32,172	
	Black	976	28	1,004	
	Hispanic	3,270	203	3,473	
	Asian	1,222	37	1,259	
	American Indian	181	11	192	
	International	3,519	10	3,529	
	Unknown/Other	464	26	490	
	TAMU Age Categories	<18	3		3
	18-21	17,319	1,183	18,502	
	22-25	16,211	589	16,800	
	26-30	3,441	28	3,469	
	31-39	2,251	4	2,255	
	40+	1,090		1,090	
College	Agriculture	6,082	288	6,370	
	Architecture	1,614	85	1,699	
	Business Admin	4,883	140	5,023	
	Education	4,408	56	4,464	
	Engineering	8,304	439	8,743	
	G. Bush School of Govt	125		125	
	Geosciences	647	37	684	
	Liberal Arts	6,779	363	7,142	
	Science	2,327	56	2,383	
	Veterinary Medicine	2,267	32	2,299	
	General Studies	2,778	308	3,086	
	Other - Special Populations	101		101	
	Enrollment Status	1st Time in College	64		64
		1st Time PB	191		191
		1st Time Graduate	452		452
1st Time Professional		2		2	
1st Time Transfer		857	8	865	
Readmitted		268	8	276	
Continuing		38,481	1,788	40,269	
Tuition Status	Resident Tuition	34,601	1,599	36,200	
	Non-Resident Tuition	1,878	12	1,890	
	Tuition Exemption/Waiver	3,836	193	4,029	
Residency Status	Texas Resident	34,670	1,606	36,276	
	Non-TX, US Resident	2,088	185	2,273	
	Non-TX, Non-US Resident	3,557	13	3,570	
SCH Categories	< 6 SCH	2,134	24	2,158	
	6-8 SCH	1,837	27	1,864	
	9-11 SCH	6,464	27	6,491	
	12-14 SCH	19,667	1,027	20,694	
	15-17 SCH	9,063	648	9,711	
	>17 SCH	1,150	51	1,201	
Ft/Pt: TAMU Status	Less Than Half Time	1,821	24	1,845	
	Half-Time	1,830	26	1,856	
TAMU Status	Three-Quarter Time	1,796	26	1,822	
	Full-Time	34,868	1,728	36,596	

Prepared by OISP, 08 Apr 03

Demographic Summary
Contract Students (not included in University enrollment)
Spring 2003

Spring 2003		Undergraduate	Masters	Grand Total
Head Count	Total	1	11	12
Gender	Male	1	11	12
TAMU Age Categories	22-25	1		1
	31-39		4	4
	40+		7	7
Enrollment Status	Continuing	1	11	12
Residency Status	Texas Resident		6	6
	Non-TX, US Resident		5	5
	Non-TX, Non-US Resident	1		1
SCH Categories	< 6 SCH		1	1
	6-8 SCH		10	10
	12-14 SCH	1		1
Ft/Pt: TAMU Status	Less Than Half Time		1	1
	Half-Time		10	10
	Full-Time	1		1

Prepared by OISP, 08 Apr 03

Demographic Summary by Classification
Top 10% Texas High School Students
Spring 2003

Spring 2003		U1: Freshmen	U3: Junior	Grand Total
Headcount Total		17		18
Gender	Female	12	1	13
	Male	5		5
Ethnicity	White	12	1	13
	Hispanic	4		4
	Unknown/Other	1		1
TAMU Age Categories	18-21	16	1	17
	22-25	1		1
College	Business Admin	5		5
	Education	2		2
	Engineering	4	1	5
	Liberal Arts	2		2
	Science	1		1
	Veterinary Medicine	2		2
	General Studies	1		1
	Enrollment Status	1st Time in College	17	1
Tuition Status	Resident Tuition	16	1	17
	Non-Resident Tuition	1		1
Residency Status	Texas Resident	16	1	17
	Non-TX, US Resident	1		1
SCH Categories	9-11 SCH	1		1
	12-14 SCH	14	1	15
	15-17 SCH	2		2
Ft/Pt: TAMU Status	Three-Quarter Time	1		1
	Full-Time	16	1	17

Prepared by OISP, 08 Apr 03

**Demographic Summary by Top 10% Status
First-Time In College Students
Spring 2003**

Spring 2003		Top 10% Texas High School				Grand Total	
		Yes		No		#	%
		#	%	#	%		
Headcount Total		18	28.1%	46	71.9%	64	100.0%
Gender	Female	13	48.1%	14	51.9%	27	100.0%
	Male	5	13.5%	32	86.5%	37	100.0%
Ethnicity	White	13	35.1%	24	64.9%	37	100.0%
	Black			5	100.0%	5	100.0%
	Hispanic	4	66.7%	2	33.3%	6	100.0%
	Asian			3	100.0%	3	100.0%
	International			10	100.0%	10	100.0%
	Unknown/Other	1	33.3%	2	66.7%	3	100.0%
	TAMU Age Categories	<18			1	100.0%	1
18-21		17	29.3%	41	70.7%	58	100.0%
22-25		1	25.0%	3	75.0%	4	100.0%
26-30				1	100.0%	1	100.0%
College	Agriculture			1	100.0%	1	100.0%
	Business Admin	5	62.5%	3	37.5%	8	100.0%
	Education	2	28.6%	5	71.4%	7	100.0%
	Engineering	5	31.3%	11	68.8%	16	100.0%
	Liberal Arts	2	25.0%	6	75.0%	8	100.0%
	Science	1	50.0%	1	50.0%	2	100.0%
	Veterinary Medicine	2	33.3%	4	66.7%	6	100.0%
	General Studies	1	6.3%	15	93.8%	16	100.0%
	Enrollment Status	1st Time in College	18	28.1%	46	71.9%	64
Tuition Status	Resident Tuition	17	34.7%	32	65.3%	49	100.0%
	Non-Resident Tuition	1	6.7%	14	93.3%	15	100.0%
Residency Status	Texas Resident	17	34.0%	33	66.0%	50	100.0%
	Non-TX, US Resident	1	33.3%	2	66.7%	3	100.0%
	Non-TX, Non-US Resident			11	100.0%	11	100.0%
SCH Categories	6-8 SCH			4	100.0%	4	100.0%
	9-11 SCH	1	33.3%	2	66.7%	3	100.0%
	12-14 SCH	15	31.3%	33	68.8%	48	100.0%
	15-17 SCH	2	22.2%	7	77.8%	9	100.0%
Ft/Pt: TAMU Status	Half-Time			4	100.0%	4	100.0%
	Three-Quarter Time	1	33.3%	2	66.7%	3	100.0%
	Full-Time	17	29.8%	40	70.2%	57	100.0%

Prepared by OISP, 08 Apr 03