

# Texas A&M University

## Enrollment Profile Spring 2014

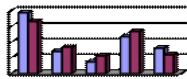

Prepared by  
Data and Research Services



## **Spring 2014**

### **Executive Summary**

- The Spring university **total enrollment** reached 52,827 students. College Station campus enrolled 49,221 students, 93.2% of the total.
- **Undergraduate** enrollment makes 78.9% (41,718) of the total student body. **Doctoral** students constituted 78.7% (4,523) of the total graduate and first professional student population (5,745).
- **Total enrollment** of students reported as '**Hispanic, Black, and American Indian**' comprised 20.7% (10,930) of the entire student population. **International student** enrollment reached 4,857 which 77% (3,740) are pursuing graduate or first professional degrees.
- **Dwight Look College of Engineering** on College Station campus enrolled a total of 11,488 students, of which 25.2% (2,898) are pursuing graduate degrees.
- **College of Agriculture and Life Sciences** on College Station campus enrolled a total of 7,184 students, of which 16.8% (1,205) are pursuing graduate degrees.
- **College Station Campus** welcomed a total of 1,717 **new students**, of which 7.2% (124) are first-time freshmen, 57% (978) are first-time transfers, and 35.8% (615) are first-time graduate or professional students.

## Definitions

**Age:** is calculated by subtracting the year of birth from the year of the semester report; it does not take into account the month of birth.

**Age Categories:** recodes the variable “Age” by ordering students into one of the following age categories:

- <18
- 18-21
- 22-25
- 26-30
- 31-39
- 40+

**Blinn Team:** is a collaborative effort between TAMU and Blinn Junior College. Students in this program will complete a specified number of courses at each institution with a 3.0 to qualify for automatic admission to TAMU. They are classified as part-time students.

**College:** specifies the college to which a student’s major is assigned.

**Department:** designates the four-letter abbreviation specifying the department to which a student’s major is assigned.

**Enrollment Status:** this variable categorizes students into one of the following admissions categories:

**1st Time in College:** an undergraduate, degree seeking, student who applied and enrolled in college for the first time regardless of whether the student has acquired college level credit through testing, advanced placement or summer enrollment. This field is used only the first semester of a student’s enrollment at TAMU.

**1st Time PB Undergraduate (Post Baccalaureate – U5):** a student who has graduated with an undergraduate degree (BA or BS) but who is returning to obtain either another undergraduate degree or certification. This field is used only the first semester of a student’s enrollment at TAMU.

**1st Time PB Graduate (Post Baccalaureate – G6):** a non-degree seeking graduate student who has never attended another post-secondary institution at the same level for which they have enrolled. Graduate PB’s are included with Masters students. This field is used only the first semester of a student’s enrollment at TAMU.

**1st Time Graduate:** a graduate student who has never attended another post-secondary institution at the same level for which they have enrolled. This field is used only the first semester of a student's enrollment at TAMU.

**1st Time Professional:** a professional student who has never attended a professional program at another post-secondary institution. This field is used only the first semester of a student's enrollment at TAMU.

**1st Time Transfer:** a student entering TAMU for the first time but who is known to have previously attended another post-secondary institution at the same level (e.g. undergraduate to undergraduate, or masters to masters, not undergraduate to masters). This does not include an institution's own graduates who re-enter for further education. This field is used only the first semester of a student's enrollment at TAMU.

**Readmitted:** a student who previously attended TAMU and is enrolled after applying for readmission.

**Continuing:** an undergraduate, master's, doctoral or professional student who has completed at least one full semester at TAMU with no break in spring and fall semester enrollment.

**Ethnic Origin:** is the code indicating the ethnic origin of the student. Students are classified as "International" if they are not citizens of the United States but are in the United States on a temporary basis and do not have the right to remain indefinitely. Non-citizen students, who are lawfully admitted for permanent residence, or Resident Aliens, are reported in the appropriate racial/ethnic category along with United States Citizens. The unknown classification is reserved for students that have not selected a racial/ethnic designation.

White Only

American Indian Only

Asian Only

Black only + 2 or more/1 Black

Hispanic or Latino of any Race

Native Hawaiian Only

2 or more/excluding Black

International

Unknown or Not Reported

**First Generation:** neither parent (or guardian) graduated from a four-year college.

**Ft/Pt TAMU Status:** field calculated in the SIMS database that groups students into one of four full-time/part-time categories based on their enrollment (SCH) in courses as of an official census date, their program, and their department of instruction (i.e. Student teaching, co-op, etc.). Note that it is possible to calculate full- and part-

time status using SCH as the sole criteria by using the SCH Categories. For specific information contact The Office of Institutional Studies and Planning.

Less than Half Time

Half Time

Three-Quarter Time (used for fall and spring semesters only)

Full Time

**Gender:** identifies a student as either “male” or “female”

**Not Certified:** if the heading of the report contains “...– **Not Certified**” then this report has been generated using data that has not yet been certified as correct to The Texas Higher Education Coordinating Board (THECB). The data has undergone vigorous clean up and we do not anticipate significant changes between this data and the certified data. (Certification generally takes place towards the end of a semester.)

**Major:** designates the four-letter abbreviation specifying the student’s declared major.

**Official Certified 12<sup>th</sup> Class Day Data:** if the heading of the report contains “*Official Certified ... Data*” this report has been generated using data that has been certified as correct by TAMU to The Texas Higher Education Coordinating Board (THECB).

**Percent Change (also % chg):** Measure of change from previous like semester of last year to the current semester as a percentage of previous semester’s numbers (i.e.  $\%CHG = (CURRENT - PREVIOUS) / PREVIOUS$  ). When considering % change it is important to note that increases or decreases in categories with low numbers will result in a notably high percentage changes.

**Residency Status:** categorizes students into one of the following three categories based on the state or foreign country in which the student resides (where the student lives at the time of application).

Texas Resident

Non-TX, US Resident

Non-TX, Non-US Resident

**SCH Categories:** groups student’s into one of the following categories based on the sum total of all the semester credit hours for which a student is enrolled without regard to funding.

< 6 SCH

12-14 SCH

6-8 SCH

15-17 SCH

9-11 SCH

>18 SCH

**Student Level and Classification:** involves the grouping of students into the following student level designation.

<u>Student Level</u>	<u>TAMU Classification</u>
Undergraduate	U0, U1, U2, U3, U4, U5
Masters	G6, G7, G9
Doctoral	G8
Professional	V1, V2, V3, V4

**Top 10%:** are the First-Time In College students who have graduated in the top 10% of their high school class and are either from a Texas high school or are Texas residents for tuition purposes.

**Tuition Status:** indicates a student's status for tuition purposes. (For specifics on the residence tuition policy, contact the Office of Admissions.)

<b>Resident Tuition:</b>	students who pay “Resident Tuition” rates.
<b>Non-Resident Tuition:</b>	students who pay “Non-Resident Tuition” rates.
<b>Tuition Exemption/Waiver:</b>	students who pay “Resident Tuition” rates because they are granted a tuition exemption or waiver.

## **Notes & References**

- 1. Other Special Populations:** was added to document the enrollment of students who fall into special categories that for various reasons can not be assigned to a regular college or department. This category currently contains (but is not limited to) Exchange Students (including those from Qatar and Galveston Campuses), Distance Education, students enrolled from the Health Science Center, and BioTechnology students in Council of Dean's College, and Qatar and Galveston students enrolled on the main campus.

**Texas A&M University Student Enrollment Summary  
Student Head Count by Campus (All Campuses)**

Spring 2014		College Station*		Galveston*		School of Law*		Dist.Ed		Qatar		Total	
		#	%	#	%	#	%	#	%	#	%	#	%
College	Total	49,221	100.0%	2,023	100.0%	698	100.0%	332	100.0%	553	100.0%	52,827	100.0%
	Agriculture	7,184	14.6%	10	.5%			19	5.7%			7,213	13.7%
	Architecture	2,082	4.2%									2,082	3.9%
	Business Admin	5,362	10.9%	1	.0%							5,363	10.2%
	Education	6,040	12.3%					27	8.1%			6,067	11.5%
	Engineering	11,488	23.3%	1	.0%			68	20.5%	18	3.3%	11,575	21.9%
	G. Bush School of Govt	369	.7%					37	11.1%			406	.8%
	Geosciences	1,193	2.4%	8	.4%							1,201	2.3%
	Liberal Arts	7,252	14.7%	1	.0%							7,253	13.7%
	Science	3,266	6.6%					181	54.5%			3,447	6.5%
	Veterinary Medicine	2,370	4.8%									2,370	4.5%
	General Studies	2,492	5.1%									2,492	4.7%
	Other - Special Populations	123	.2%	2,002	99.0%	698	100.0%			535	96.7%	3,358	6.4%
Gender	Female	23,430	47.6%	747	36.9%	341	48.9%	118	35.5%	222	40.1%	24,858	47.1%
	Male	25,791	52.4%	1,276	63.1%	357	51.1%	214	64.5%	331	59.9%	27,969	52.9%
Ethnicity	White Only	30,814	62.6%	1,559	77.1%	488	69.9%	228	68.7%	13	2.4%	33,102	62.7%
	American Indian Only	132	.3%	9	.4%	2	.3%	1	.3%			144	.3%
	Asian Only	2,386	4.8%	33	1.6%	24	3.4%	26	7.8%	3	.5%	2,472	4.7%
	Black Only + 2 or more/1 Black	1,607	3.3%	53	2.6%	47	6.7%	11	3.3%			1,718	3.3%
	Hispanic or Latino of any Race	8,650	17.6%	292	14.4%	102	14.6%	19	5.7%	5	.9%	9,068	17.2%
	Native Hawaii Only	36	.1%	3	.1%							39	.1%
	2 or More/Excluding Black	1,042	2.1%	46	2.3%	19	2.7%	4	1.2%	1	.2%	1,112	2.1%
	International	4,293	8.7%	20	1.0%	2	.3%	27	8.1%	515	93.1%	4,857	9.2%
	Unknown or Not Reported	261	.5%	8	.4%	14	2.0%	16	4.8%	16	2.9%	315	.6%
TAMU Age Categories	<18	5	.0%									5	.0%
	18-21	23,741	48.2%	1,000	49.4%	1	.1%			317	57.3%	25,059	47.4%
	22-25	17,948	36.5%	660	32.6%	194	27.8%	15	4.5%	203	36.7%	19,020	36.0%
	26-30	4,239	8.6%	215	10.6%	276	39.5%	90	27.1%	23	4.2%	4,843	9.2%
	31-39	2,348	4.8%	108	5.3%	160	22.9%	124	37.3%	9	1.6%	2,749	5.2%
	40+	940	1.9%	40	2.0%	67	9.6%	103	31.0%	1	.2%	1,151	2.2%
Enrollment Status	1st Time in College	124	.3%	5	.2%					3	.5%	132	.2%
	1st Time Transfer	978	2.0%	81	4.0%					5	.9%	1,064	2.0%
	1st Time Graduate	615	1.2%	9	.4%			65	19.6%	9	1.6%	698	1.3%
	1st Time Professional												
	Readmitted	268	.5%	21	1.0%			7	2.1%	5	.9%	301	.6%
	Continuing	47,236	96.0%	1,907	94.3%	698	100.0%	260	78.3%	531	96.0%	50,632	95.8%
SCH Categories	< 6 SCH	3,152	6.4%	48	2.4%	7	1.0%	195	58.7%	33	6.0%	3,435	6.5%
	6-8 SCH	2,411	4.9%	67	3.3%	24	3.4%	121	36.4%	22	4.0%	2,645	5.0%
	9-11 SCH	7,530	15.3%	144	7.1%	163	23.4%	12	3.6%	56	10.1%	7,905	15.0%
	12-14 SCH	19,809	40.2%	805	39.8%	162	23.2%	3	.9%	214	38.7%	20,993	39.7%
	15-17 SCH	14,388	29.2%	795	39.3%	339	48.6%	1	.3%	209	37.8%	15,732	29.8%
	>17 SCH	1,931	3.9%	164	8.1%	3	.4%			19	3.4%	2,117	4.0%
Ft/Pt: TAMU Status	Less Than Half Time	2,997	6.1%	45	2.2%	6	.9%	178	53.6%	30	5.4%	3,256	6.2%
	Half-Time	4,340	8.8%	138	6.8%	25	3.6%	138	41.6%	57	10.3%	4,698	8.9%
	Full-Time	41,884	85.1%	1,840	91.0%	667	95.6%	16	4.8%	466	84.3%	44,873	84.9%
Top 10% Texas High School	No	30,728	62.4%	1,838	90.9%	693	99.3%	332	100.0%	542	98.0%	34,133	64.6%
	Yes	18,493	37.6%	185	9.1%	5	.7%			11	2.0%	18,694	35.4%
First Generation	No	31,560	64.1%	1,334	65.9%	20	2.9%	175	52.7%	20	3.6%	33,109	62.7%
	Unknown	5,554	11.3%	135	6.7%	669	95.8%	82	24.7%	531	96.0%	6,971	13.2%
	Yes	12,107	24.6%	554	27.4%	9	1.3%	75	22.6%	2	.4%	12,747	24.1%

\* Reported to THECB according to the Reporting Manual

Because of the possibility of cross enrollment, all campus totals may not be non-unduplicative

Table 1 Prepared by DARS, 3/6/2014



**Texas A&M University Student Enrollment Summary  
Student Head Count by Student Level (All Campuses)**

Spring 2014		Undergraduate		Masters		Doctoral		Professional		Total	
		#	%	#	%	#	%	#	%	#	%
College	Total	41,718	100.0%	5,364	100.0%	4,523	100.0%	1,222	100.0%	52,827	100.0%
	Agriculture	5,979	14.3%	530	9.9%	704	15.6%			7,213	13.7%
	Architecture	1,621	3.9%	351	6.5%	110	2.4%			2,082	3.9%
	Business Admin	4,541	10.9%	755	14.1%	67	1.5%			5,363	10.2%
	Education	4,717	11.3%	718	13.4%	632	14.0%			6,067	11.5%
	Engineering	8,606	20.6%	1,551	28.9%	1,418	31.4%			11,575	21.9%
	G. Bush School of Govt			406	7.6%					406	.8%
	Geosciences	848	2.0%	164	3.1%	189	4.2%			1,201	2.3%
	Liberal Arts	6,444	15.4%	206	3.8%	603	13.3%			7,253	13.7%
	Science	2,407	5.8%	382	7.1%	658	14.5%			3,447	6.5%
	Veterinary Medicine	1,623	3.9%	107	2.0%	116	2.6%	524	42.9%	2,370	4.5%
	General Studies	2,492	6.0%							2,492	4.7%
	Other - Special Populations	2,440	5.8%	194	3.6%	26	.6%	698	57.1%	3,358	6.4%
Gender	Female	20,030	48.0%	2,303	42.9%	1,782	39.4%	743	60.8%	24,858	47.1%
	Male	21,688	52.0%	3,061	57.1%	2,741	60.6%	479	39.2%	27,969	52.9%
Ethnicity	White Only	27,940	67.0%	2,675	49.9%	1,551	34.3%	936	76.6%	33,102	62.7%
	American Indian Only	121	.3%	10	.2%	8	.2%	5	.4%	144	.3%
	Asian Only	2,053	4.9%	239	4.5%	138	3.1%	42	3.4%	2,472	4.7%
	Black Only + 2 or more/1 Black	1,296	3.1%	180	3.4%	191	4.2%	51	4.2%	1,718	3.3%
	Hispanic or Latino of any Race	8,067	19.3%	477	8.9%	385	8.5%	139	11.4%	9,068	17.2%
	Native Hawaii Only	36	.1%	2	.0%	1	.0%			39	.1%
	2 or More/Excluding Black	983	2.4%	62	1.2%	44	1.0%	23	1.9%	1,112	2.1%
	International	1,117	2.7%	1,589	29.6%	2,149	47.5%	2	.2%	4,857	9.2%
	Unknown or Not Reported	105	.3%	130	2.4%	56	1.2%	24	2.0%	315	.6%
TAMU Age Categories	<18	4	.0%			1	.0%			5	.0%
	18-21	25,048	60.0%	7	.1%	2	.0%	2	.2%	25,059	47.4%
	22-25	15,476	37.1%	2,477	46.2%	639	14.1%	428	35.0%	19,020	36.0%
	26-30	777	1.9%	1,594	29.7%	1,955	43.2%	517	42.3%	4,843	9.2%
	31-39	292	.7%	832	15.5%	1,424	31.5%	201	16.4%	2,749	5.2%
	40+	121	.3%	454	8.5%	502	11.1%	74	6.1%	1,151	2.2%
Enrollment Status	1st Time in College	132	.3%							132	.2%
	1st Time Transfer	1,064	2.6%							1,064	2.0%
	1st Time Graduate			581	10.8%	117	2.6%			698	1.3%
	Readmitted	270	.6%	22	.4%	9	.2%			301	.6%
	Continuing	40,252	96.5%	4,761	88.8%	4,397	97.2%	1,222	100.0%	50,632	95.8%
SCH Categories	< 6 SCH	1,741	4.2%	1,046	19.5%	641	14.2%	7	.6%	3,435	6.5%
	6-8 SCH	1,502	3.6%	938	17.5%	181	4.0%	24	2.0%	2,645	5.0%
	9-11 SCH	1,829	4.4%	2,403	44.8%	3,510	77.6%	163	13.3%	7,905	15.0%
	12-14 SCH	19,876	47.6%	794	14.8%	161	3.6%	162	13.3%	20,993	39.7%
	15-17 SCH	15,201	36.4%	160	3.0%	30	.7%	341	27.9%	15,732	29.8%
	>17 SCH	1,569	3.8%	23	.4%			525	43.0%	2,117	4.0%
Ft/Pt: TAMU Status	Less Than Half Time	1,745	4.2%	948	17.7%	557	12.3%	6	.5%	3,256	6.2%
	Half-Time	3,345	8.0%	1,053	19.6%	275	6.1%	25	2.0%	4,698	8.9%
	Full-Time	36,628	87.8%	3,363	62.7%	3,691	81.6%	1,191	97.5%	44,873	84.9%
Top 10%	No	23,667	56.7%	4,918	91.7%	4,403	97.3%	1,145	93.7%	34,133	64.6%
Texas High	Yes	18,051	43.3%	446	8.3%	120	2.7%	77	6.3%	18,694	35.4%
First Generation	No	28,674	68.7%	2,294	42.8%	2,010	44.4%	131	10.7%	33,109	62.7%
	Unknown	2,318	5.6%	2,149	40.1%	1,458	32.2%	1,046	85.6%	6,971	13.2%
	Yes	10,726	25.7%	921	17.2%	1,055	23.3%	45	3.7%	12,747	24.1%

Because of the possibility of cross enrollment, all campus totals may not be non-duplicative

Table 2 Prepared by DARS, 3/6/2014

**Texas A&M University Student Enrollment Summary**  
**Student Head Count by Level (College Station)**

College Station Campus, Spring 2014		Undergraduate		Masters		Doctoral		Professional		Total	
		#	%	#	%	#	%	#	%	#	%
College	Total	39,329	100.0%	4,897	100.0%	4,471	100.0%	524	100.0%	49,221	100.0%
	Agriculture	5,979	15.2%	513	10.5%	692	15.5%			7,184	14.6%
	Architecture	1,621	4.1%	351	7.2%	110	2.5%			2,082	4.2%
	Business Admin	4,540	11.5%	755	15.4%	67	1.5%			5,362	10.9%
	Education	4,717	12.0%	699	14.3%	624	14.0%			6,040	12.3%
	Engineering	8,590	21.8%	1,480	30.2%	1,418	31.7%			11,488	23.3%
	G. Bush School of Govt			369	7.5%					369	.7%
	Geosciences	847	2.2%	162	3.3%	184	4.1%			1,193	2.4%
	Liberal Arts	6,444	16.4%	206	4.2%	602	13.5%			7,252	14.7%
	Science	2,407	6.1%	201	4.1%	658	14.7%			3,266	6.6%
	Veterinary Medicine	1,623	4.1%	107	2.2%	116	2.6%	524	100.0%	2,370	4.8%
	General Studies	2,492	6.3%							2,492	5.1%
	Other - Special Populations	69	.2%	54	1.1%					123	.2%
	Female	19,146	48.7%	2,131	43.5%	1,751	39.2%	402	76.7%	23,430	47.6%
	Male	20,183	51.3%	2,766	56.5%	2,720	60.8%	122	23.3%	25,791	52.4%
Ethnicity	White Only	26,483	67.3%	2,370	48.4%	1,513	33.8%	448	85.5%	30,814	62.6%
	American Indian Only	112	.3%	9	.2%	8	.2%	3	.6%	132	.3%
	Asian Only	2,018	5.1%	212	4.3%	138	3.1%	18	3.4%	2,386	4.8%
	Black Only + 2 or more/1 Black	1,246	3.2%	167	3.4%	190	4.2%	4	.8%	1,607	3.3%
	Hispanic or Latino of any Race	7,775	19.8%	454	9.3%	384	8.6%	37	7.1%	8,650	17.6%
	Native Hawaii Only	33	.1%	2	.0%	1	.0%			36	.1%
	2 or More/Excluding Black	938	2.4%	57	1.2%	43	1.0%	4	.8%	1,042	2.1%
	International	640	1.6%	1,515	30.9%	2,138	47.8%			4,293	8.7%
	Unknown or Not Reported	84	.2%	111	2.3%	56	1.3%	10	1.9%	261	.5%
	<18	4	.0%			1	.0%			5	.0%
TAMU Age Categories	18-21	23,731	60.3%	7	.1%	2	.0%	1	.2%	23,741	48.2%
	22-25	14,674	37.3%	2,408	49.2%	632	14.1%	234	44.7%	17,948	36.5%
	26-30	609	1.5%	1,447	29.5%	1,942	43.4%	241	46.0%	4,239	8.6%
	31-39	221	.6%	686	14.0%	1,400	31.3%	41	7.8%	2,348	4.8%
	40+	90	.2%	349	7.1%	494	11.0%	7	1.3%	940	1.9%
	1st Time in College	124	.3%							124	.3%
Enrollment Status	1st Time Transfer	978	2.5%							978	2.0%
	1st Time Graduate			500	10.2%	115	2.6%			615	1.2%
	Readmitted	244	.6%	15	.3%	9	.2%			268	.5%
	Continuing	37,983	96.6%	4,382	89.5%	4,347	97.2%	524	100.0%	47,236	96.0%
Tuition Status	Resident Tuition	37,429	95.2%	2,811	57.4%	1,366	30.6%	496	94.7%	42,102	85.5%
	Non-Resident Tuition	927	2.4%	1,088	22.2%	509	11.4%	2	.4%	2,526	5.1%
	Tuition Exemption/Waiver	973	2.5%	998	20.4%	2,596	58.1%	26	5.0%	4,593	9.3%
Residency Status	Texas Resident	37,495	95.3%	2,871	58.6%	1,447	32.4%	498	95.0%	42,311	86.0%
	Non-TX, US Resident	1,174	3.0%	485	9.9%	856	19.1%	26	5.0%	2,541	5.2%
	Non-TX, Non-US Resident	660	1.7%	1,541	31.5%	2,168	48.5%			4,369	8.9%
SCH Categories	< 6 SCH	1,693	4.3%	828	16.9%	631	14.1%			3,152	6.4%
	6-8 SCH	1,437	3.7%	802	16.4%	172	3.8%			2,411	4.9%
	9-11 SCH	1,729	4.4%	2,322	47.4%	3,479	77.8%			7,530	15.3%
	12-14 SCH	18,872	48.0%	776	15.8%	161	3.6%			19,809	40.2%
	15-17 SCH	14,211	36.1%	147	3.0%	28	.6%	2	.4%	14,388	29.2%
	>17 SCH	1,387	3.5%	22	.4%			522	99.6%	1,931	3.9%
Ft/Pt: TAMU Status	Less Than Half Time	1,697	34.8%	752	45.7%	548	67.4%			2,997	40.8%
	Half-Time	3,180	65.2%	895	54.3%	265	32.6%			4,340	59.2%
	Three-Quarter Time										
Top 10% Texas High School	No	21,472	54.6%	4,452	90.9%	4,352	97.3%	452	86.3%	30,728	62.4%
	Yes	17,857	45.4%	445	9.1%	119	2.7%	72	13.7%	18,493	37.6%
First Generation	No	27,413	69.7%	2,054	41.9%	1,982	44.3%	111	21.2%	31,560	64.1%
	Unknown	1,719	4.4%	2,010	41.0%	1,448	32.4%	377	71.9%	5,554	11.3%
	Yes	10,197	25.9%	833	17.0%	1,041	23.3%	36	6.9%	12,107	24.6%

Table 3 Prepared by DARS, 2/14/2014

**Texas A&M University Student Enrollment Summary**  
**Student Head Count by Level (Galveston)**

Galveston, Spring 2014		Undergraduate		Masters		Doctoral		Professional		Total	
		#	%	#	%	#	%	#	%	#	%
Department	Total	1,885	100.0%	99	100.0%	39	100.0%			2,023	100.0%
	ANTH					1	2.6%			1	.0%
	CLBA	1	.1%							1	.0%
	CLGE	1	.1%							1	.0%
	CVEN			1	1.0%					1	.0%
	GACD	175	9.3%							175	8.7%
	MARA	340	18.0%	48	48.5%					388	19.2%
	MARB	558	29.6%	13	13.1%	23	59.0%			594	29.4%
	MARE	174	9.2%							174	8.6%
	MARS	129	6.8%	32	32.3%	3	7.7%			164	8.1%
	MART	296	15.7%							296	14.6%
	MASE	211	11.2%							211	10.4%
	OCNG			2	2.0%	5	12.8%			7	.3%
	WFSC			3	3.0%	7	17.9%			10	.5%
Gender	Female	686	36.4%	40	40.4%	21	53.8%			747	36.9%
	Male	1,199	63.6%	59	59.6%	18	46.2%			1,276	63.1%
Ethnicity	White Only	1,446	76.7%	87	87.9%	26	66.7%			1,559	77.1%
	American Indian Only	9	.5%							9	.4%
	Asian Only	32	1.7%	1	1.0%					33	1.6%
	Black Only + 2 or more/1 Black	50	2.7%	2	2.0%	1	2.6%			53	2.6%
	Hispanic or Latino of any Race	287	15.2%	4	4.0%	1	2.6%			292	14.4%
	Native Hawaii Only	3	.2%							3	.1%
	2 or More/Excluding Black	44	2.3%	1	1.0%	1	2.6%			46	2.3%
	International	7	.4%	3	3.0%	10	25.6%			20	1.0%
	Unknown or Not Reported	7	.4%	1	1.0%					8	.4%
TAMU Age Categories	<18										
	18-21	1,000	53.1%							1,000	49.4%
	22-25	625	33.2%	28	28.3%	7	17.9%			660	32.6%
	26-30	162	8.6%	40	40.4%	13	33.3%			215	10.6%
	31-39	67	3.6%	25	25.3%	16	41.0%			108	5.3%
	40+	31	1.6%	6	6.1%	3	7.7%			40	2.0%
Enrollment Status	1st Time in College	5	.3%							5	.2%
	1st Time Transfer	81	4.3%							81	4.0%
	1st Time Graduate			9	9.1%					9	.4%
	Readmitted	21	1.1%							21	1.0%
	Continuing	1,778	94.3%	90	90.9%	39	100.0%			1,907	94.3%
Tuition Status	Resident Tuition	1,626	86.3%	61	61.6%	16	41.0%			1,703	84.2%
	Non-Resident Tuition	216	11.5%	29	29.3%	5	12.8%			250	12.4%
	Tuition Exemption/Waiver	43	2.3%	9	9.1%	18	46.2%			70	3.5%
Residency Status	Texas Resident	1,632	86.6%	62	62.6%	17	43.6%			1,711	84.6%
	Non-TX, US Resident	242	12.8%	34	34.3%	12	30.8%			288	14.2%
	Non-TX, Non-US Resident	11	.6%	3	3.0%	10	25.6%			24	1.2%
SCH Categories	< 6 SCH	27	1.4%	14	14.1%	7	17.9%			48	2.4%
	6-8 SCH	54	2.9%	12	12.1%	1	2.6%			67	3.3%
	9-11 SCH	68	3.6%	46	46.5%	30	76.9%			144	7.1%
	12-14 SCH	792	42.0%	13	13.1%					805	39.8%
	15-17 SCH	781	41.4%	13	13.1%	1	2.6%			795	39.3%
	>17 SCH	163	8.6%	1	1.0%					164	8.1%
Ft/Pt: TAMU Status	Less Than Half Time	27	18.1%	12	46.2%	6	75.0%			45	24.6%
	Half-Time	122	81.9%	14	53.8%	2	25.0%			138	75.4%
	Three-Quarter Time										
Top 10% Texas	No	1,702	90.3%	98	99.0%	38	97.4%			1,838	90.9%
High School First	Yes	183	9.7%	1	1.0%	1	2.6%			185	9.1%
	No	1,243	65.9%	69	69.7%	22	56.4%			1,334	65.9%
Generation	Unknown	115	6.1%	12	12.1%	8	20.5%			135	6.7%
	Yes	527	28.0%	18	18.2%	9	23.1%			554	27.4%

Table 3 Prepared by DARS, 2/14/2014

**Texas A&M University Student Enrollment Summary  
Student Head Count by Level (School of Law)**

School of Law, Spring 2014		Professional		Total	
		#	%	#	%
Gender	Total	698	100.0%	698	100.0%
	Female	341	48.9%	341	48.9%
	Male	357	51.1%	357	51.1%
Ethnicity	White Only	488	69.9%	488	69.9%
	American Indian Only	2	.3%	2	.3%
	Asian Only	24	3.4%	24	3.4%
	Black Only + 2 or more/1 Black	47	6.7%	47	6.7%
	Hispanic or Latino of any Race	102	14.6%	102	14.6%
	2 or More/Excluding Black	19	2.7%	19	2.7%
	International	2	.3%	2	.3%
	Unknown or Not Reported	14	2.0%	14	2.0%
TAMU Age Categories	<18				
	18-21	1	.1%	1	.1%
	22-25	194	27.8%	194	27.8%
	26-30	276	39.5%	276	39.5%
	31-39	160	22.9%	160	22.9%
	40+	67	9.6%	67	9.6%
Enrollment	Continuing	698	100.0%	698	100.0%
Tuition Status	Resident Tuition	649	93.0%	649	93.0%
	Non-Resident Tuition	49	7.0%	49	7.0%
Residency Status	Texas Resident	683	97.9%	683	97.9%
	Non-TX, US Resident	13	1.9%	13	1.9%
	Non-TX, Non-US Resident	2	.3%	2	.3%
SCH Categories	< 6 SCH	7	1.0%	7	1.0%
	6-8 SCH	24	3.4%	24	3.4%
	9-11 SCH	163	23.4%	163	23.4%
	12-14 SCH	162	23.2%	162	23.2%
	15-17 SCH	339	48.6%	339	48.6%
	>17 SCH	3	.4%	3	.4%

Table 5 Prepared by DARS, 2/14/2014

**Texas A&M University Student Enrollment Summary  
Student Head Count by Level (Distance Education)**

Distance Education (Out State), Spring 2013		Masters		Doctoral		Total	
		#	%	#	%	#	%
College	Total	319	100.0%	13	100.0%	332	100.0%
	Agriculture	14	4.4%	5	38.5%	19	5.7%
	Architecture						
	Business Admin						
	Education	19	6.0%	8	61.5%	27	8.1%
	Engineering	68	21.3%			68	20.5%
	G. Bush School of Govt	37	11.6%			37	11.1%
	Geosciences						
	Liberal Arts						
	Science	181	56.7%			181	54.5%
	Veterinary Medicine						
	General Studies						
	Other - Special Populations						
Gender	Female	108	33.9%	10	76.9%	118	35.5%
	Male	211	66.1%	3	23.1%	214	64.5%
Ethnicity	White Only	216	67.7%	12	92.3%	228	68.7%
	American Indian Only	1	.3%			1	.3%
	Asian Only	26	8.2%			26	7.8%
	Black Only + 2 or more/1 Black	11	3.4%			11	3.3%
	Hispanic or Latino of any Race	19	6.0%			19	5.7%
	2 or More/Excluding Black	4	1.3%			4	1.2%
	International	26	8.2%	1	7.7%	27	8.1%
	Unknown or Not Reported	16	5.0%			16	4.8%
TAMU Age Categories	<18						
	18-21						
	22-25	15	4.7%			15	4.5%
	26-30	90	28.2%			90	27.1%
	31-39	116	36.4%	8	61.5%	124	37.3%
	40+	98	30.7%	5	38.5%	103	31.0%
Enrollment Status	1st Time Graduate	63	19.7%	2	15.4%	65	19.6%
	Readmitted	7	2.2%			7	2.1%
	Continuing	249	78.1%	11	84.6%	260	78.3%
Tuition Status	Resident Tuition			1	7.7%	1	.3%
	Non-Resident Tuition	319	100.0%	12	92.3%	331	99.7%
Residency Status	Texas Resident	6	1.9%			6	1.8%
	Non-TX, US Resident	281	88.1%	12	92.3%	293	88.3%
	Non-TX, Non-US Resident	32	10.0%	1	7.7%	33	9.9%
SCH Categories	< 6 SCH	192	60.2%	3	23.1%	195	58.7%
	6-8 SCH	113	35.4%	8	61.5%	121	36.4%
	9-11 SCH	11	3.4%	1	7.7%	12	3.6%
	12-14 SCH	3	.9%			3	.9%
	15-17 SCH			1	7.7%	1	.3%
	>17 SCH						
Ft/Pt: TAMU Status	Less Than Half Time	175	57.4%	3	27.3%	178	56.3%
	Half-Time	130	42.6%	8	72.7%	138	43.7%
	Three-Quarter Time						

Table 6  
Only those students not reported to THECB  
Prepared by DARS, 2/14/2014

**Texas A&M University Student Enrollment Summary**  
**Student Head Count by Level (Qatar)**  
**Not Reported to THECB**

Qatar, Spring 2014		Undergraduate		Masters		Total	
		#	%	#	%	#	%
Gender	Total	504	100.0%	49	100.0%	553	100.0%
	Female	198	39.3%	24	49.0%	222	40.1%
	Male	306	60.7%	25	51.0%	331	59.9%
TAMU Age Categories	18-21	317	62.9%			317	57.3%
	22-25	177	35.1%	26	53.1%	203	36.7%
	26-30	6	1.2%	17	34.7%	23	4.2%
	31-39	4	.8%	5	10.2%	9	1.6%
	40+			1	2.0%	1	.2%
	1st Time in College	3	.6%			3	.5%
	1st Time Transfer	5	1.0%			5	.9%
Enrollment Status	1st Time Graduate			9	18.4%	9	1.6%
	Readmitted	5	1.0%			5	.9%
	Continuing	491	97.4%	40	81.6%	531	96.0%
	SCH Categories < 6 SCH	21	4.2%	12	24.5%	33	6.0%
	6-8 SCH	11	2.2%	11	22.4%	22	4.0%
SCH Categories	9-11 SCH	32	6.3%	24	49.0%	56	10.1%
	12-14 SCH	212	42.1%	2	4.1%	214	38.7%
	15-17 SCH	209	41.5%			209	37.8%
	>17 SCH	19	3.8%			19	3.4%
	Ft/Pt: TAMU	21	4.2%	9	18.4%	30	5.4%
Ft/Pt: TAMU Status	Half-Time	43	8.5%	14	28.6%	57	10.3%
	Full-Time	440	87.3%	26	53.1%	466	84.3%
	First Generation No	18	3.6%	2	4.1%	20	3.6%
First Generation	Unknown	484	96.0%	47	95.9%	531	96.0%
	Yes	2	.4%			2	.4%

Table 7 Prepared by DARS, 2/14/2014

**Texas A&M University Student Enrollment Summary  
Student Head Count by Level by College (College Station)**

**College Total**

Spring 2014		Student Level									
		Undergraduate		Masters		Doctoral		Professional		Total	
		#	%	#	%	#	%	#	%	#	%
Gender	Total	39,329	100.0%	4,897	100.0%	4,471	100.0%	524	100.0%	49,221	100.0%
	Female	19,146	48.7%	2,131	43.5%	1,751	39.2%	402	76.7%	23,430	47.6%
	Male	20,183	51.3%	2,766	56.5%	2,720	60.8%	122	23.3%	25,791	52.4%
Ethnicity	White Only	26,483	67.3%	2,370	48.4%	1,513	33.8%	448	85.5%	30,814	62.6%
	American Indian Only	112	.3%	9	.2%	8	.2%	3	.6%	132	.3%
	Asian Only	2,018	5.1%	212	4.3%	138	3.1%	18	3.4%	2,386	4.8%
	Black Only + 2 or more/1 Black	1,246	3.2%	167	3.4%	190	4.2%	4	.8%	1,607	3.3%
	Hispanic or Latino of any Race	7,775	19.8%	454	9.3%	384	8.6%	37	7.1%	8,650	17.6%
	Native Hawaii Only	33	.1%	2	.0%	1	.0%			36	.1%
	2 or More/Excluding Black	938	2.4%	57	1.2%	43	1.0%	4	.8%	1,042	2.1%
	International	640	1.6%	1,515	30.9%	2,138	47.8%			4,293	8.7%
	Unknown or Not Reported	84	.2%	111	2.3%	56	1.3%	10	1.9%	261	.5%
	<18	4	.0%			1	.0%			5	.0%
TAMU Age Categories	18-21	23,731	60.3%	7	.1%	2	.0%	1	.2%	23,741	48.2%
	22-25	14,674	37.3%	2,408	49.2%	632	14.1%	234	44.7%	17,948	36.5%
	26-30	609	1.5%	1,447	29.5%	1,942	43.4%	241	46.0%	4,239	8.6%
	31-39	221	.6%	686	14.0%	1,400	31.3%	41	7.8%	2,348	4.8%
	40+	90	.2%	349	7.1%	494	11.0%	7	1.3%	940	1.9%
Enrollment Status	1st Time in College	124	.3%							124	.3%
	1st Time Transfer	978	2.5%							978	2.0%
	1st Time Graduate			500	10.2%	115	2.6%			615	1.2%
	Readmitted	244	.6%	15	.3%	9	.2%			268	.5%
	Continuing	37,983	96.6%	4,382	89.5%	4,347	97.2%	524	100.0%	47,236	96.0%
Tuition Status	Resident Tuition	37,429	95.2%	2,811	57.4%	1,366	30.6%	496	94.7%	42,102	85.5%
	Non-Resident Tuition	927	2.4%	1,088	22.2%	509	11.4%	2	.4%	2,526	5.1%
	Tuition Exemption/Waiver	973	2.5%	998	20.4%	2,596	58.1%	26	5.0%	4,593	9.3%
Residency Status	Texas Resident	37,495	95.3%	2,871	58.6%	1,447	32.4%	498	95.0%	42,311	86.0%
	Non-TX, US Resident	1,174	3.0%	485	9.9%	856	19.1%	26	5.0%	2,541	5.2%
	Non-TX, Non-US Resident	660	1.7%	1,541	31.5%	2,168	48.5%			4,369	8.9%
SCH Categories	< 6 SCH	1,693	4.3%	828	16.9%	631	14.1%			3,152	6.4%
	6-8 SCH	1,437	3.7%	802	16.4%	172	3.8%			2,411	4.9%
	9-11 SCH	1,729	4.4%	2,322	47.4%	3,479	77.8%			7,530	15.3%
	12-14 SCH	18,872	48.0%	776	15.8%	161	3.6%			19,809	40.2%
	15-17 SCH	14,211	36.1%	147	3.0%	28	.6%	2	.4%	14,388	29.2%
	>17 SCH	1,387	3.5%	22	.4%			522	99.6%	1,931	3.9%
Ft/Pt: TAMU Status	Less Than Half Time	1,697	4.3%	752	15.4%	548	12.3%			2,997	6.1%
	Half-Time	3,180	8.1%	895	18.3%	265	5.9%			4,340	8.8%
	Full-Time	34,452	87.6%	3,250	66.4%	3,658	81.8%	524	100.0%	41,884	85.1%
Top 10% Texas	No	21,472	54.6%	4,452	90.9%	4,352	97.3%	452	86.3%	30,728	62.4%
High School	Yes	17,857	45.4%	445	9.1%	119	2.7%	72	13.7%	18,493	37.6%
First Generation	No	27,413	69.7%	2,054	41.9%	1,982	44.3%	111	21.2%	31,560	64.1%
	Unknown	1,719	4.4%	2,010	41.0%	1,448	32.4%	377	71.9%	5,554	11.3%
	Yes	10,197	25.9%	833	17.0%	1,041	23.3%	36	6.9%	12,107	24.6%

Table 8 Prepared by DARS, 2/14/2014

**Texas A&M University Student Enrollment Summary  
Student Head Count by Level by College (College Station)**

**College Agriculture**

Spring 2014		Student Level									
		Undergraduate		Masters		Doctoral		Professional		Total	
		#	%	#	%	#	%	#	%	#	%
Gender	Total	5,979	100.0%	513	100.0%	692	100.0%			7,184	100.0%
	Female	3,364	56.3%	289	56.3%	339	49.0%			3,992	55.6%
	Male	2,615	43.7%	224	43.7%	353	51.0%			3,192	44.4%
Ethnicity	White Only	4,293	71.8%	340	66.3%	277	40.0%			4,910	68.3%
	American Indian Only	18	.3%	1	.2%	1	.1%			20	.3%
	Asian Only	181	3.0%	11	2.1%	21	3.0%			213	3.0%
	Black Only + 2 or more/1 Black	209	3.5%	13	2.5%	29	4.2%			251	3.5%
	Hispanic or Latino of any Race	1,052	17.6%	62	12.1%	64	9.2%			1,178	16.4%
	Native Hawaii Only	6	.1%							6	.1%
	2 or More/Excluding Black	139	2.3%	7	1.4%	5	.7%			151	2.1%
	International	69	1.2%	74	14.4%	289	41.8%			432	6.0%
	Unknown or Not Reported	12	.2%	5	1.0%	6	.9%			23	.3%
	<18										
TAMU Age Categories	18-21	2,957	49.5%							2,957	41.2%
	22-25	2,795	46.7%	266	51.9%	83	12.0%			3,144	43.8%
	26-30	155	2.6%	156	30.4%	287	41.5%			598	8.3%
	31-39	51	.9%	60	11.7%	236	34.1%			347	4.8%
	40+	21	.4%	31	6.0%	86	12.4%			138	1.9%
Enrollment Status	1st Time in College	21	.4%							21	.3%
	1st Time Transfer	315	5.3%							315	4.4%
	1st Time Graduate			72	14.0%	23	3.3%			95	1.3%
	Readmitted	62	1.0%	3	.6%	3	.4%			68	.9%
	Continuing	5,581	93.3%	438	85.4%	666	96.2%			6,685	93.1%
Tuition Status	Resident Tuition	5,671	94.8%	350	68.2%	260	37.6%			6,281	87.4%
	Non-Resident Tuition	142	2.4%	56	10.9%	66	9.5%			264	3.7%
	Tuition Exemption/Waiver	166	2.8%	107	20.9%	366	52.9%			639	8.9%
Residency Status	Texas Resident	5,684	95.1%	354	69.0%	277	40.0%			6,315	87.9%
	Non-TX, US Resident	225	3.8%	82	16.0%	122	17.6%			429	6.0%
	Non-TX, Non-US Resident	70	1.2%	77	15.0%	293	42.3%			440	6.1%
SCH Categories	< 6 SCH	110	1.8%	108	21.1%	107	15.5%			325	4.5%
	6-8 SCH	187	3.1%	44	8.6%	30	4.3%			261	3.6%
	9-11 SCH	320	5.4%	330	64.3%	527	76.2%			1,177	16.4%
	12-14 SCH	3,044	50.9%	28	5.5%	26	3.8%			3,098	43.1%
	15-17 SCH	2,078	34.8%	3	.6%	2	.3%			2,083	29.0%
	>17 SCH	240	4.0%							240	3.3%
Ft/Pt: TAMU Status	Less Than Half Time	110	1.8%	97	18.9%	89	12.9%			296	4.1%
	Half-Time	509	8.5%	57	11.1%	53	7.7%			619	8.6%
	Full-Time	5,360	89.6%	359	70.0%	550	79.5%			6,269	87.3%
Top 10% Texas	No	3,786	63.3%	455	88.7%	671	97.0%			4,912	68.4%
High School	Yes	2,193	36.7%	58	11.3%	21	3.0%			2,272	31.6%
First Generation	No	3,902	65.3%	285	55.6%	307	44.4%			4,494	62.6%
	Unknown	225	3.8%	93	18.1%	183	26.4%			501	7.0%
	Yes	1,852	31.0%	135	26.3%	202	29.2%			2,189	30.5%

Table 8 Prepared by DARS, 2/14/2014



**Texas A&M University Student Enrollment Summary**  
**Student Head Count by Level by College (College Station)**

**College Architecture**

Spring 2014		Student Level									
		Undergraduate		Masters		Doctoral		Professional		Total	
		#	%	#	%	#	%	#	%	#	%
Gender	Total	1,621	100.0%	351	100.0%	110	100.0%			2,082	100.0%
	Female	557	34.4%	154	43.9%	39	35.5%			750	36.0%
	Male	1,064	65.6%	197	56.1%	71	64.5%			1,332	64.0%
Ethnicity	White Only	1,108	68.4%	120	34.2%	19	17.3%			1,247	59.9%
	American Indian Only	2	.1%							2	.1%
	Asian Only	49	3.0%	9	2.6%	3	2.7%			61	2.9%
	Black Only + 2 or more/1 Black	31	1.9%	9	2.6%	4	3.6%			44	2.1%
	Hispanic or Latino of any Race	394	24.3%	28	8.0%	7	6.4%			429	20.6%
	Native Hawaii Only	1	.1%							1	.0%
	2 or More/Excluding Black	26	1.6%	3	.9%					29	1.4%
	International	9	.6%	177	50.4%	74	67.3%			260	12.5%
	Unknown or Not Reported	1	.1%	5	1.4%	3	2.7%			9	.4%
TAMU Age Categories	<18										
	18-21	880	54.3%							880	42.3%
	22-25	682	42.1%	183	52.1%					865	41.5%
	26-30	40	2.5%	127	36.2%	28	25.5%			195	9.4%
	31-39	16	1.0%	35	10.0%	60	54.5%			111	5.3%
	40+	3	.2%	6	1.7%	22	20.0%			31	1.5%
Enrollment Status	1st Time in College	1	.1%							1	.0%
	1st Time Transfer	95	5.9%							95	4.6%
	1st Time Graduate			3	.9%	1	.9%			4	.2%
	Readmitted	11	.7%							11	.5%
	Continuing	1,514	93.4%	348	99.1%	109	99.1%			1,971	94.7%
Tuition Status	Resident Tuition	1,575	97.2%	146	41.6%	26	23.6%			1,747	83.9%
	Non-Resident Tuition	17	1.0%	104	29.6%	20	18.2%			141	6.8%
	Tuition Exemption/Waiver	29	1.8%	101	28.8%	64	58.2%			194	9.3%
Residency Status	Texas Resident	1,575	97.2%	148	42.2%	29	26.4%			1,752	84.1%
	Non-TX, US Resident	37	2.3%	26	7.4%	7	6.4%			70	3.4%
	Non-TX, Non-US Resident	9	.6%	177	50.4%	74	67.3%			260	12.5%
SCH Categories	< 6 SCH	11	.7%	30	8.5%	20	18.2%			61	2.9%
	6-8 SCH	171	10.5%	15	4.3%	1	.9%			187	9.0%
	9-11 SCH	75	4.6%	152	43.3%	78	70.9%			305	14.6%
	12-14 SCH	769	47.4%	102	29.1%	7	6.4%			878	42.2%
	15-17 SCH	561	34.6%	38	10.8%	4	3.6%			603	29.0%
	>17 SCH	34	2.1%	14	4.0%					48	2.3%
Ft/Pt: TAMU Status	Less Than Half Time	11	.7%	27	7.7%	20	18.2%			58	2.8%
	Half-Time	247	15.2%	23	6.6%	1	.9%			271	13.0%
	Full-Time	1,363	84.1%	301	85.8%	89	80.9%			1,753	84.2%
Top 10% Texas High School	No	957	59.0%	327	93.2%	109	99.1%			1,393	66.9%
	Yes	664	41.0%	24	6.8%	1	.9%			689	33.1%
First Generation	No	1,048	64.7%	122	34.8%	53	48.2%			1,223	58.7%
	Unknown	62	3.8%	185	52.7%	38	34.5%			285	13.7%
	Yes	511	31.5%	44	12.5%	19	17.3%			574	27.6%

Table 8 Prepared by DARS, 2/14/2014

**Texas A&M University Student Enrollment Summary  
Student Head Count by Level by College (College Station)**

College Business Admin

Spring 2014		Student Level									
		Undergraduate		Masters		Doctoral		Professional		Total	
		#	%	#	%	#	%	#	%	#	%
Gender	Total	4,540	100.0%	755	100.0%	67	100.0%			5,362	100.0%
	Female	2,186	48.1%	298	39.5%	24	35.8%			2,508	46.8%
	Male	2,354	51.9%	457	60.5%	43	64.2%			2,854	53.2%
Ethnicity	White Only	3,355	73.9%	462	61.2%	26	38.8%			3,843	71.7%
	American Indian Only	8	.2%	1	.1%					9	.2%
	Asian Only	248	5.5%	53	7.0%	4	6.0%			305	5.7%
	Black Only + 2 or more/1 Black	97	2.1%	13	1.7%	4	6.0%			114	2.1%
	Hispanic or Latino of any Race	676	14.9%	53	7.0%	2	3.0%			731	13.6%
	Native Hawaii Only	4	.1%							4	.1%
	2 or More/Excluding Black	90	2.0%	5	.7%					95	1.8%
	International	52	1.1%	119	15.8%	28	41.8%			199	3.7%
	Unknown or Not Reported	10	.2%	49	6.5%	3	4.5%			62	1.2%
	<18										
TAMU Age Categories	18-21	2,797	61.6%	2	.3%					2,799	52.2%
	22-25	1,697	37.4%	431	57.1%	3	4.5%			2,131	39.7%
	26-30	29	.6%	159	21.1%	25	37.3%			213	4.0%
	31-39	6	.1%	91	12.1%	34	50.7%			131	2.4%
	40+	11	.2%	72	9.5%	5	7.5%			88	1.6%
Enrollment Status	1st Time in College	14	.3%							14	.3%
	1st Time Transfer	3	.1%							3	.1%
	1st Time Graduate			51	6.8%					51	1.0%
	Readmitted	9	.2%	2	.3%					11	.2%
	Continuing	4,514	99.4%	702	93.0%	67	100.0%			5,283	98.5%
	Resident Tuition	4,396	96.8%	600	79.5%	8	11.9%			5,004	93.3%
Tuition Status	Non-Resident Tuition	85	1.9%	61	8.1%	1	1.5%			147	2.7%
	Tuition Exemption/Waiver	59	1.3%	94	12.5%	58	86.6%			211	3.9%
	Texas Resident	4,397	96.9%	610	80.8%	10	14.9%			5,017	93.6%
	Non-TX, US Resident	88	1.9%	24	3.2%	28	41.8%			140	2.6%
Residency Status	Non-TX, Non-US Resident	55	1.2%	121	16.0%	29	43.3%			205	3.8%
	< 6 SCH	39	.9%	28	3.7%	1	1.5%			68	1.3%
	6-8 SCH	78	1.7%	198	26.2%					276	5.1%
SCH Categories	9-11 SCH	263	5.8%	266	35.2%	64	95.5%			593	11.1%
	12-14 SCH	2,652	58.4%	188	24.9%	2	3.0%			2,842	53.0%
	15-17 SCH	1,390	30.6%	70	9.3%					1,460	27.2%
	>17 SCH	118	2.6%	5	.7%					123	2.3%
Ft/Pt: TAMU Status	Less Than Half Time	39	.9%	27	3.6%	1	1.5%			67	1.2%
	Half-Time	342	7.5%	200	26.5%					542	10.1%
	Full-Time	4,159	91.6%	528	69.9%	66	98.5%			4,753	88.6%
Top 10% Texas	No	2,155	47.5%	585	77.5%	63	94.0%			2,803	52.3%
High School	Yes	2,385	52.5%	170	22.5%	4	6.0%			2,559	47.7%
First Generation	No	3,510	77.3%	309	40.9%	9	13.4%			3,828	71.4%
	Unknown	146	3.2%	396	52.5%	58	86.6%			600	11.2%
	Yes	884	19.5%	50	6.6%					934	17.4%

Table 8 Prepared by DARS, 2/14/2014

**Texas A&M University Student Enrollment Summary**  
**Student Head Count by Level by College (College Station)**

**College Education**

Spring 2014		Student Level									
		Undergraduate		Masters		Doctoral		Professional		Total	
		#	%	#	%	#	%	#	%	#	%
Gender	Total	4,717	100.0%	699	100.0%	624	100.0%			6,040	100.0%
	Female	3,557	75.4%	532	76.1%	410	65.7%			4,499	74.5%
	Male	1,160	24.6%	167	23.9%	214	34.3%			1,541	25.5%
Ethnicity	White Only	3,431	72.7%	426	60.9%	272	43.6%			4,129	68.4%
	American Indian Only	10	.2%	1	.1%					11	.2%
	Asian Only	117	2.5%	14	2.0%	23	3.7%			154	2.5%
	Black Only + 2 or more/1 Black	170	3.6%	54	7.7%	91	14.6%			315	5.2%
	Hispanic or Latino of any Race	869	18.4%	109	15.6%	113	18.1%			1,091	18.1%
	Native Hawaii Only	2	.0%							2	.0%
	2 or More/Excluding Black	99	2.1%	10	1.4%	10	1.6%			119	2.0%
	International	17	.4%	77	11.0%	112	17.9%			206	3.4%
	Unknown or Not Reported	2	.0%	8	1.1%	3	.5%			13	.2%
TAMU Age Categories	<18										
	18-21	2,603	55.2%	1	.1%					2,604	43.1%
	22-25	2,019	42.8%	272	38.9%	36	5.8%			2,327	38.5%
	26-30	61	1.3%	180	25.8%	134	21.5%			375	6.2%
	31-39	22	.5%	163	23.3%	219	35.1%			404	6.7%
	40+	12	.3%	83	11.9%	235	37.7%			330	5.5%
Enrollment Status	1st Time in College	10	.2%							10	.2%
	1st Time Transfer	153	3.2%							153	2.5%
	1st Time Graduate			122	17.5%	26	4.2%			148	2.5%
	Readmitted	35	.7%	4	.6%	6	1.0%			45	.7%
	Continuing	4,519	95.8%	573	82.0%	592	94.9%			5,684	94.1%
Tuition Status	Resident Tuition	4,625	98.0%	580	83.0%	441	70.7%			5,646	93.5%
	Non-Resident Tuition	60	1.3%	68	9.7%	33	5.3%			161	2.7%
	Tuition Exemption/Waiver	32	.7%	51	7.3%	150	24.0%			233	3.9%
Residency Status	Texas Resident	4,628	98.1%	585	83.7%	454	72.8%			5,667	93.8%
	Non-TX, US Resident	70	1.5%	36	5.2%	58	9.3%			164	2.7%
	Non-TX, Non-US Resident	19	.4%	78	11.2%	112	17.9%			209	3.5%
SCH Categories	< 6 SCH	47	1.0%	128	18.3%	216	34.6%			391	6.5%
	6-8 SCH	317	6.7%	266	38.1%	105	16.8%			688	11.4%
	9-11 SCH	203	4.3%	242	34.6%	247	39.6%			692	11.5%
	12-14 SCH	2,126	45.1%	55	7.9%	47	7.5%			2,228	36.9%
	15-17 SCH	1,748	37.1%	7	1.0%	9	1.4%			1,764	29.2%
	>17 SCH	276	5.9%	1	.1%					277	4.6%
Ft/Pt: TAMU Status	Less Than Half Time	48	1.0%	107	15.3%	180	28.8%			335	5.5%
	Half-Time	519	11.0%	288	41.2%	141	22.6%			948	15.7%
	Full-Time	4,150	88.0%	304	43.5%	303	48.6%			4,757	78.8%
Top 10% Texas High School	No	2,631	55.8%	638	91.3%	595	95.4%			3,864	64.0%
	Yes	2,086	44.2%	61	8.7%	29	4.6%			2,176	36.0%
First Generation	No	3,325	70.5%	345	49.4%	289	46.3%			3,959	65.5%
	Unknown	111	2.4%	104	14.9%	119	19.1%			334	5.5%
	Yes	1,281	27.2%	250	35.8%	216	34.6%			1,747	28.9%

Table 8 Prepared by DARS, 2/14/2014

**Texas A&M University Student Enrollment Summary**  
**Student Head Count by Level by College (College Station)**

**College Engineering**

Spring 2014		Student Level									
		Undergraduate		Masters		Doctoral		Professional		Total	
		#	%	#	%	#	%	#	%	#	%
Gender	Total	8,590	100.0%	1,480	100.0%	1,418	100.0%			11,488	100.0%
	Female	1,661	19.3%	349	23.6%	265	18.7%			2,275	19.8%
Ethnicity	Male	6,929	80.7%	1,131	76.4%	1,153	81.3%			9,213	80.2%
	White Only	5,604	65.2%	408	27.6%	271	19.1%			6,283	54.7%
Ethnicity	American Indian Only	32	.4%	5	.3%	3	.2%			40	.3%
	Asian Only	590	6.9%	64	4.3%	48	3.4%			702	6.1%
	Black Only + 2 or more/1 Black	206	2.4%	35	2.4%	23	1.6%			264	2.3%
	Hispanic or Latino of any Race	1,598	18.6%	87	5.9%	54	3.8%			1,739	15.1%
	Native Hawaii Only	11	.1%	1	.1%	1	.1%			13	.1%
	2 or More/Excluding Black	220	2.6%	14	.9%	9	.6%			243	2.1%
	International	304	3.5%	842	56.9%	996	70.2%			2,142	18.6%
	Unknown or Not Reported	25	.3%	24	1.6%	13	.9%			62	.5%
	TAMU Age	1	.0%							1	.0%
	Categories										
Enrollment	18-21	4,860	56.6%	3	.2%	1	.1%			4,864	42.3%
	22-25	3,455	40.2%	765	51.7%	231	16.3%			4,451	38.7%
	26-30	186	2.2%	493	33.3%	713	50.3%			1,392	12.1%
	31-39	74	.9%	169	11.4%	436	30.7%			679	5.9%
	40+	14	.2%	50	3.4%	37	2.6%			101	.9%
	Enrollment	34	.4%							34	.3%
Status	1st Time in College										
	1st Time Transfer	129	1.5%							129	1.1%
	1st Time Graduate			113	7.6%	48	3.4%			161	1.4%
	Readmitted	38	.4%	2	.1%					40	.3%
	Continuing	8,389	97.7%	1,365	92.2%	1,370	96.6%			11,124	96.8%
	Tuition Status										
Tuition Status	Resident Tuition	7,943	92.5%	497	33.6%	234	16.5%			8,674	75.5%
	Non-Resident Tuition	267	3.1%	622	42.0%	247	17.4%			1,136	9.9%
	Tuition Exemption/Waiver	380	4.4%	361	24.4%	937	66.1%			1,678	14.6%
Residency Status	Texas Resident	7,963	92.7%	511	34.5%	252	17.8%			8,726	76.0%
	Non-TX, US Resident	315	3.7%	116	7.8%	155	10.9%			586	5.1%
	Non-TX, Non-US Resident	312	3.6%	853	57.6%	1,011	71.3%			2,176	18.9%
SCH Categories	< 6 SCH	119	1.4%	253	17.1%	118	8.3%			490	4.3%
	6-8 SCH	138	1.6%	157	10.6%	14	1.0%			309	2.7%
	9-11 SCH	359	4.2%	958	64.7%	1,232	86.9%			2,549	22.2%
	12-14 SCH	4,278	49.8%	105	7.1%	44	3.1%			4,427	38.5%
	15-17 SCH	3,400	39.6%	7	.5%	10	.7%			3,417	29.7%
	>17 SCH	296	3.4%							296	2.6%
Ft/Pt: TAMU	Less Than Half Time	120	1.4%	235	15.9%	115	8.1%			470	4.1%
	Half-Time	501	5.8%	180	12.2%	20	1.4%			701	6.1%
	Full-Time	7,969	92.8%	1,065	72.0%	1,283	90.5%			10,317	89.8%
Top 10% Texas	No	3,919	45.6%	1,422	96.1%	1,382	97.5%			6,723	58.5%
High School	Yes	4,671	54.4%	58	3.9%	36	2.5%			4,765	41.5%
First Generation	No	6,271	73.0%	435	29.4%	591	41.7%			7,297	63.5%
First Generation	Unknown	525	6.1%	928	62.7%	593	41.8%			2,046	17.8%
	Yes	1,794	20.9%	117	7.9%	234	16.5%			2,145	18.7%

Table 8 Prepared by DARS, 2/14/2014

**Texas A&M University Student Enrollment Summary  
Student Head Count by Level by College (College Station)**

**College G. Bush School of Govt**

Spring 2014		Student Level									
		Undergraduate		Masters		Doctoral		Professional		Total	
		#	%	#	%	#	%	#	%	#	%
Gender	Total			369	100.0%					369	100.0%
	Female			154	41.7%					154	41.7%
	Male			215	58.3%					215	58.3%
Ethnicity	White Only			244	66.1%					244	66.1%
	American Indian Only										
	Asian Only			11	3.0%					11	3.0%
	Black Only + 2 or more/1 Black			20	5.4%					20	5.4%
	Hispanic or Latino of any Race			44	11.9%					44	11.9%
	Native Hawaii Only			1	.3%					1	.3%
	2 or More/Excluding Black			9	2.4%					9	2.4%
	International			36	9.8%					36	9.8%
	Unknown or Not Reported			4	1.1%					4	1.1%
TAMU Age Categories	<18										
	18-21										
	22-25			160	43.4%					160	43.4%
	26-30			115	31.2%					115	31.2%
	31-39			58	15.7%					58	15.7%
	40+			36	9.8%					36	9.8%
Enrollment Status	1st Time in College										
	1st Time Transfer										
	1st Time Graduate			42	11.4%					42	11.4%
	Readmitted			1	.3%					1	.3%
	Continuing			326	88.3%					326	88.3%
Tuition Status	Resident Tuition			225	61.0%					225	61.0%
	Non-Resident Tuition			5	1.4%					5	1.4%
	Tuition Exemption/Waiver			139	37.7%					139	37.7%
Residency Status	Texas Resident			238	64.5%					238	64.5%
	Non-TX, US Resident			90	24.4%					90	24.4%
	Non-TX, Non-US Resident			41	11.1%					41	11.1%
SCH Categories	< 6 SCH			40	10.8%					40	10.8%
	6-8 SCH			45	12.2%					45	12.2%
	9-11 SCH			37	10.0%					37	10.0%
	12-14 SCH			233	63.1%					233	63.1%
	15-17 SCH			13	3.5%					13	3.5%
	>17 SCH			1	.3%					1	.3%
Ft/Pt: TAMU Status	Less Than Half Time			40	10.8%					40	10.8%
	Half-Time			45	12.2%					45	12.2%
	Full-Time			284	77.0%					284	77.0%
Top 10% Texas High School	No			349	94.6%					349	94.6%
First Generation	Yes			20	5.4%					20	5.4%
	No			237	64.2%					237	64.2%
	Unknown			52	14.1%					52	14.1%
	Yes			80	21.7%					80	21.7%

Table 8 Prepared by DARS, 2/14/2014

**Texas A&M University Student Enrollment Summary**  
**Student Head Count by Level by College (College Station)**

**College Geosciences**

Spring 2014		Student Level									
		Undergraduate		Masters		Doctoral		Professional		Total	
		#	%	#	%	#	%	#	%	#	%
Gender	Total	847	100.0%	162	100.0%	184	100.0%			1,193	100.0%
	Female	326	38.5%	64	39.5%	75	40.8%			465	39.0%
	Male	521	61.5%	98	60.5%	109	59.2%			728	61.0%
Ethnicity	White Only	587	69.3%	101	62.3%	74	40.2%			762	63.9%
	American Indian Only	2	.2%			1	.5%			3	.3%
	Asian Only	32	3.8%	5	3.1%	2	1.1%			39	3.3%
	Black Only + 2 or more/1 Black	24	2.8%	6	3.7%	1	.5%			31	2.6%
	Hispanic or Latino of any Race	156	18.4%	21	13.0%	8	4.3%			185	15.5%
	Native Hawaii Only										
	2 or More/Excluding Black	19	2.2%			3	1.6%			22	1.8%
	International	27	3.2%	29	17.9%	91	49.5%			147	12.3%
	Unknown or Not Reported					4	2.2%			4	.3%
TAMU Age Categories	<18										
	18-21	493	58.2%							493	41.3%
	22-25	325	38.4%	85	52.5%	28	15.2%			438	36.7%
	26-30	20	2.4%	55	34.0%	87	47.3%			162	13.6%
	31-39	8	.9%	19	11.7%	49	26.6%			76	6.4%
Enrollment Status	40+	1	.1%	3	1.9%	20	10.9%			24	2.0%
	1st Time in College	2	.2%							2	.2%
	1st Time Transfer	25	3.0%							25	2.1%
	1st Time Graduate			15	9.3%	5	2.7%			20	1.7%
	Readmitted	6	.7%							6	.5%
Tuition Status	Continuing	814	96.1%	147	90.7%	179	97.3%			1,140	95.6%
	Resident Tuition	789	93.2%	90	55.6%	34	18.5%			913	76.5%
	Non-Resident Tuition	27	3.2%	21	13.0%	30	16.3%			78	6.5%
	Tuition Exemption/Waiver	31	3.7%	51	31.5%	120	65.2%			202	16.9%
Residency Status	Texas Resident	791	93.4%	96	59.3%	37	20.1%			924	77.5%
	Non-TX, US Resident	32	3.8%	36	22.2%	53	28.8%			121	10.1%
	Non-TX, Non-US Resident	24	2.8%	30	18.5%	94	51.1%			148	12.4%
SCH Categories	< 6 SCH	7	.8%	38	23.5%	21	11.4%			66	5.5%
	6-8 SCH	22	2.6%	5	3.1%	4	2.2%			31	2.6%
	9-11 SCH	34	4.0%	105	64.8%	153	83.2%			292	24.5%
	12-14 SCH	419	49.5%	13	8.0%	6	3.3%			438	36.7%
	15-17 SCH	344	40.6%	1	.6%					345	28.9%
	>17 SCH	21	2.5%							21	1.8%
Ft/Pt: TAMU Status	Less Than Half Time	7	.8%	35	21.6%	18	9.8%			60	5.0%
	Half-Time	56	6.6%	9	5.6%	7	3.8%			72	6.0%
	Full-Time	784	92.6%	118	72.8%	159	86.4%			1,061	88.9%
Top 10% Texas High School	No	497	58.7%	147	90.7%	179	97.3%			823	69.0%
First Generation	Yes	350	41.3%	15	9.3%	5	2.7%			370	31.0%
	No	580	68.5%	94	58.0%	76	41.3%			750	62.9%
	Unknown	50	5.9%	33	20.4%	59	32.1%			142	11.9%
	Yes	217	25.6%	35	21.6%	49	26.6%			301	25.2%

Table 8 Prepared by DARS, 2/14/2014

**Texas A&M University Student Enrollment Summary  
Student Head Count by Level by College (College Station)**

**College Liberal Arts**

Spring 2014		Student Level									
		Undergraduate		Masters		Doctoral		Professional		Total	
		#	%	#	%	#	%	#	%	#	%
Gender	Total	6,444	100.0%	206	100.0%	602	100.0%			7,252	100.0%
	Female	3,884	60.3%	118	57.3%	309	51.3%			4,311	59.4%
	Male	2,560	39.7%	88	42.7%	293	48.7%			2,941	40.6%
Ethnicity	White Only	4,251	66.0%	57	27.7%	298	49.5%			4,606	63.5%
	American Indian Only	25	.4%			2	.3%			27	.4%
	Asian Only	212	3.3%	9	4.4%	13	2.2%			234	3.2%
	Black Only + 2 or more/1 Black	269	4.2%	4	1.9%	29	4.8%			302	4.2%
	Hispanic or Latino of any Race	1,471	22.8%	12	5.8%	97	16.1%			1,580	21.8%
	Native Hawaii Only	7	.1%							7	.1%
	2 or More/Excluding Black	155	2.4%	2	1.0%	8	1.3%			165	2.3%
	International	37	.6%	117	56.8%	142	23.6%			296	4.1%
	Unknown or Not Reported	17	.3%	5	2.4%	13	2.2%			35	.5%
TAMU Age Categories	<18	2	.0%							2	.0%
	18-21	3,635	56.4%	1	.5%					3,636	50.1%
	22-25	2,652	41.2%	127	61.7%	76	12.6%			2,855	39.4%
	26-30	98	1.5%	51	24.8%	247	41.0%			396	5.5%
	31-39	33	.5%	21	10.2%	206	34.2%			260	3.6%
	40+	24	.4%	6	2.9%	73	12.1%			103	1.4%
Enrollment Status	1st Time in College	26	.4%							26	.4%
	1st Time Transfer	225	3.5%							225	3.1%
	1st Time Graduate			2	1.0%	1	.2%			3	.0%
	Readmitted	68	1.1%	1	.5%					69	1.0%
	Continuing	6,125	95.0%	203	98.5%	601	99.8%			6,929	95.5%
Tuition Status	Resident Tuition	6,180	95.9%	47	22.8%	216	35.9%			6,443	88.8%
	Non-Resident Tuition	122	1.9%	109	52.9%	59	9.8%			290	4.0%
	Tuition Exemption/Waiver	142	2.2%	50	24.3%	327	54.3%			519	7.2%
Residency Status	Texas Resident	6,193	96.1%	47	22.8%	230	38.2%			6,470	89.2%
	Non-TX, US Resident	210	3.3%	41	19.9%	226	37.5%			477	6.6%
	Non-TX, Non-US Resident	41	.6%	118	57.3%	146	24.3%			305	4.2%
SCH Categories	< 6 SCH	94	1.5%	54	26.2%	115	19.1%			263	3.6%
	6-8 SCH	200	3.1%	14	6.8%	12	2.0%			226	3.1%
	9-11 SCH	321	5.0%	107	51.9%	455	75.6%			883	12.2%
	12-14 SCH	2,859	44.4%	28	13.6%	17	2.8%			2,904	40.0%
	15-17 SCH	2,714	42.1%	3	1.5%	3	.5%			2,720	37.5%
	>17 SCH	256	4.0%							256	3.5%
Ft/Pt: TAMU Status	Less Than Half Time	94	1.5%	54	26.2%	104	17.3%			252	3.5%
	Half-Time	524	8.1%	15	7.3%	24	4.0%			563	7.8%
	Full-Time	5,826	90.4%	137	66.5%	474	78.7%			6,437	88.8%
Top 10% Texas High School	No	4,064	63.1%	202	98.1%	590	98.0%			4,856	67.0%
	Yes	2,380	36.9%	4	1.9%	12	2.0%			2,396	33.0%
First Generation	No	4,355	67.6%	54	26.2%	315	52.3%			4,724	65.1%
	Unknown	214	3.3%	120	58.3%	122	20.3%			456	6.3%
	Yes	1,875	29.1%	32	15.5%	165	27.4%			2,072	28.6%

Table 8 Prepared by DARS, 2/14/2014

**Texas A&M University Student Enrollment Summary  
Student Head Count by Level by College (College Station)**

**College Science**

Spring 2014		Student Level									
		Undergraduate		Masters		Doctoral		Professional		Total	
		#	%	#	%	#	%	#	%	#	%
Gender	Total	2,407	100.0%	201	100.0%	658	100.0%			3,266	100.0%
	Female	1,181	49.1%	71	35.3%	214	32.5%			1,466	44.9%
	Male	1,226	50.9%	130	64.7%	444	67.5%			1,800	55.1%
Ethnicity	White Only	1,267	52.6%	129	64.2%	219	33.3%			1,615	49.4%
	American Indian Only	8	.3%			1	.2%			9	.3%
	Asian Only	308	12.8%	23	11.4%	20	3.0%			351	10.7%
	Black Only + 2 or more/1 Black	93	3.9%	6	3.0%	7	1.1%			106	3.2%
	Hispanic or Latino of any Race	596	24.8%	13	6.5%	32	4.9%			641	19.6%
	Native Hawaii Only	2	.1%							2	.1%
	2 or More/Excluding Black	71	2.9%	3	1.5%	7	1.1%			81	2.5%
	International	52	2.2%	20	10.0%	363	55.2%			435	13.3%
	Unknown or Not Reported	10	.4%	7	3.5%	9	1.4%			26	.8%
TAMU Age Categories	<18	1	.0%			1	.2%			2	.1%
	18-21	1,752	72.8%			1	.2%			1,753	53.7%
	22-25	628	26.1%	23	11.4%	162	24.6%			813	24.9%
	26-30	14	.6%	68	33.8%	366	55.6%			448	13.7%
	31-39	9	.4%	55	27.4%	120	18.2%			184	5.6%
	40+	3	.1%	55	27.4%	8	1.2%			66	2.0%
Enrollment Status	1st Time in College	9	.4%							9	.3%
	1st Time Transfer	33	1.4%							33	1.0%
	1st Time Graduate			37	18.4%	6	.9%			43	1.3%
	Readmitted	12	.5%	2	1.0%					14	.4%
	Continuing	2,353	97.8%	162	80.6%	652	99.1%			3,167	97.0%
Tuition Status	Resident Tuition	2,265	94.1%	156	77.6%	110	16.7%			2,531	77.5%
	Non-Resident Tuition	66	2.7%	22	10.9%	41	6.2%			129	3.9%
	Tuition Exemption/Waiver	76	3.2%	23	11.4%	507	77.1%			606	18.6%
Residency Status	Texas Resident	2,273	94.4%	159	79.1%	116	17.6%			2,548	78.0%
	Non-TX, US Resident	82	3.4%	20	10.0%	177	26.9%			279	8.5%
	Non-TX, Non-US Resident	52	2.2%	22	10.9%	365	55.5%			439	13.4%
SCH Categories	< 6 SCH	21	.9%	106	52.7%	15	2.3%			142	4.3%
	6-8 SCH	59	2.5%	43	21.4%	1	.2%			103	3.2%
	9-11 SCH	72	3.0%	47	23.4%	630	95.7%			749	22.9%
	12-14 SCH	1,207	50.1%	5	2.5%	12	1.8%			1,224	37.5%
	15-17 SCH	950	39.5%							950	29.1%
	>17 SCH	98	4.1%							98	3.0%
Ft/Pt: TAMU Status	Less Than Half Time	23	1.0%	97	48.3%	14	2.1%			134	4.1%
	Half-Time	134	5.6%	53	26.4%	3	.5%			190	5.8%
	Full-Time	2,250	93.5%	51	25.4%	641	97.4%			2,942	90.1%
Top 10% Texas High School	No	975	40.5%	194	96.5%	650	98.8%			1,819	55.7%
First Generation	Yes	1,432	59.5%	7	3.5%	8	1.2%			1,447	44.3%
	No	1,570	65.2%	102	50.7%	283	43.0%			1,955	59.9%
	Unknown	162	6.7%	40	19.9%	238	36.2%			440	13.5%
	Yes	675	28.0%	59	29.4%	137	20.8%			871	26.7%

Table 8 Prepared by DARS, 2/14/2014



**Texas A&M University Student Enrollment Summary  
Student Head Count by Level by College (College Station)**

**College Veterinary Medicine**

Spring 2014		Student Level									
		Undergraduate		Masters		Doctoral		Professional		Total	
		#	%	#	%	#	%	#	%	#	%
Gender	Total	1,623	100.0%	107	100.0%	116	100.0%	524	100.0%	2,370	100.0%
	Female	1,148	70.7%	69	64.5%	76	65.5%	402	76.7%	1,695	71.5%
	Male	475	29.3%	38	35.5%	40	34.5%	122	23.3%	675	28.5%
Ethnicity	White Only	928	57.2%	67	62.6%	57	49.1%	448	85.5%	1,500	63.3%
	American Indian Only	1	.1%	1	.9%			3	.6%	5	.2%
	Asian Only	171	10.5%	10	9.3%	4	3.4%	18	3.4%	203	8.6%
	Black Only + 2 or more/1 Black	71	4.4%	2	1.9%	2	1.7%	4	.8%	79	3.3%
	Hispanic or Latino of any Race	395	24.3%	20	18.7%	7	6.0%	37	7.1%	459	19.4%
	Native Hawaii Only										
	2 or More/Excluding Black	50	3.1%	3	2.8%	1	.9%	4	.8%	58	2.4%
	International	3	.2%	3	2.8%	43	37.1%			49	2.1%
	Unknown or Not Reported	4	.2%	1	.9%	2	1.7%	10	1.9%	17	.7%
TAMU Age Categories	<18										
	18-21	1,255	77.3%					1	.2%	1,256	53.0%
	22-25	363	22.4%	79	73.8%	13	11.2%	234	44.7%	689	29.1%
	26-30	3	.2%	21	19.6%	55	47.4%	241	46.0%	320	13.5%
	31-39	1	.1%	7	6.5%	40	34.5%	41	7.8%	89	3.8%
Enrollment Status	40+	1	.1%			8	6.9%	7	1.3%	16	.7%
	1st Time in College	7	.4%							7	.3%
	1st Time Transfer										
	1st Time Graduate			15	14.0%	5	4.3%			20	.8%
	Readmitted	3	.2%							3	.1%
Tuition Status	Continuing	1,613	99.4%	92	86.0%	111	95.7%	524	100.0%	2,340	98.7%
	Resident Tuition	1,591	98.0%	94	87.9%	37	31.9%	496	94.7%	2,218	93.6%
	Non-Resident Tuition	18	1.1%	5	4.7%	12	10.3%	2	.4%	37	1.6%
	Tuition Exemption/Waiver	14	.9%	8	7.5%	67	57.8%	26	5.0%	115	4.9%
Residency Status	Texas Resident	1,592	98.1%	97	90.7%	42	36.2%	498	95.0%	2,229	94.1%
	Non-TX, US Resident	28	1.7%	7	6.5%	30	25.9%	26	5.0%	91	3.8%
	Non-TX, Non-US Resident	3	.2%	3	2.8%	44	37.9%			50	2.1%
SCH Categories	< 6 SCH	16	1.0%	10	9.3%	18	15.5%			44	1.9%
	6-8 SCH	41	2.5%	6	5.6%	5	4.3%			52	2.2%
	9-11 SCH	62	3.8%	73	68.2%	93	80.2%			228	9.6%
	12-14 SCH	895	55.1%	13	12.1%					908	38.3%
	15-17 SCH	582	35.9%	4	3.7%			2	.4%	588	24.8%
	>17 SCH	27	1.7%	1	.9%			522	99.6%	550	23.2%
Ft/Pt: TAMU Status	Less Than Half Time	16	1.0%	4	3.7%	7	6.0%			27	1.1%
	Half-Time	103	6.3%	12	11.2%	16	13.8%			131	5.5%
	Full-Time	1,504	92.7%	91	85.0%	93	80.2%	524	100.0%	2,212	93.3%
Top 10% Texas High School	No	491	30.3%	81	75.7%	113	97.4%	452	86.3%	1,137	48.0%
	Yes	1,132	69.7%	26	24.3%	3	2.6%	72	13.7%	1,233	52.0%
First Generation	No	1,123	69.2%	69	64.5%	59	50.9%	111	21.2%	1,362	57.5%
	Unknown	55	3.4%	8	7.5%	38	32.8%	377	71.9%	478	20.2%
	Yes	445	27.4%	30	28.0%	19	16.4%	36	6.9%	530	22.4%

Table 8 Prepared by DARS, 2/14/2014

**Texas A&M University Student Enrollment Summary**  
**Student Head Count by Level by College (College Station)**

**College General Studies**

Spring 2014		Student Level									
		Undergraduate		Masters		Doctoral		Professional		Total	
		#	%	#	%	#	%	#	%	#	%
Gender	Total	2,492	100.0%							2,492	100.0%
	Female	1,249	50.1%							1,249	50.1%
	Male	1,243	49.9%							1,243	49.9%
Ethnicity	White Only	1,656	66.5%							1,656	66.5%
	American Indian Only	6	.2%							6	.2%
	Asian Only	110	4.4%							110	4.4%
	Black Only + 2 or more/1 Black	76	3.0%							76	3.0%
	Hispanic or Latino of any Race	566	22.7%							566	22.7%
	Native Hawaii Only										
	2 or More/Excluding Black	69	2.8%							69	2.8%
	International	6	.2%							6	.2%
	Unknown or Not Reported	3	.1%							3	.1%
TAMU Age Categories	<18										
	18-21	2,470	99.1%							2,470	99.1%
	22-25	21	.8%							21	.8%
	26-30										
	31-39	1	.0%							1	.0%
Enrollment Status	40+										
	1st Time in College										
	1st Time Transfer										
	1st Time Graduate										
	Readmitted										
Tuition Status	Continuing	2,492	100.0%							2,492	100.0%
	Resident Tuition	2,390	95.9%							2,390	95.9%
	Non-Resident Tuition	58	2.3%							58	2.3%
	Tuition Exemption/Waiver	44	1.8%							44	1.8%
Residency Status	Texas Resident	2,395	96.1%							2,395	96.1%
	Non-TX, US Resident	87	3.5%							87	3.5%
	Non-TX, Non-US Resident	10	.4%							10	.4%
SCH Categories	< 6 SCH	1,227	49.2%							1,227	49.2%
	6-8 SCH	224	9.0%							224	9.0%
	9-11 SCH	18	.7%							18	.7%
	12-14 SCH	579	23.2%							579	23.2%
	15-17 SCH	424	17.0%							424	17.0%
	>17 SCH	20	.8%							20	.8%
Ft/Pt: TAMU Status	Less Than Half Time	1,227	49.2%							1,227	49.2%
	Half-Time	243	9.8%							243	9.8%
	Full-Time	1,022	41.0%							1,022	41.0%
Top 10% Texas High School	No	1,929	77.4%							1,929	77.4%
	Yes	563	22.6%							563	22.6%
First Generation	No	1,725	69.2%							1,725	69.2%
	Unknown	104	4.2%							104	4.2%
	Yes	663	26.6%							663	26.6%

Table 8 Prepared by DARS, 2/14/2014

**Texas A&M University Student Enrollment Summary  
Student Head Count by Level by College (College Station)**

**College Other - Special Populations**

Spring 2014		Student Level									
		Undergraduate		Masters		Doctoral		Professional		Total	
		#	%	#	%	#	%	#	%	#	%
Gender	Total	69	100.0%	54	100.0%					123	100.0%
	Female	33	47.8%	33	61.1%					66	53.7%
	Male	36	52.2%	21	38.9%					57	46.3%
Ethnicity	White Only	3	4.3%	16	29.6%					19	15.4%
	American Indian Only										
	Asian Only			3	5.6%					3	2.4%
	Black Only + 2 or more/1 Black			5	9.3%					5	4.1%
	Hispanic or Latino of any Race	2	2.9%	5	9.3%					7	5.7%
	Native Hawaii Only										
	2 or More/Excluding Black			1	1.9%					1	.8%
	International	64	92.8%	21	38.9%					85	69.1%
	Unknown or Not Reported			3	5.6%					3	2.4%
	<18										
TAMU Age Categories	18-21	29	42.0%							29	23.6%
	22-25	37	53.6%	17	31.5%					54	43.9%
	26-30	3	4.3%	22	40.7%					25	20.3%
	31-39			8	14.8%					8	6.5%
	40+			7	13.0%					7	5.7%
Enrollment Status	1st Time in College										
	1st Time Transfer										
	1st Time Graduate			28	51.9%					28	22.8%
	Readmitted										
	Continuing	69	100.0%	26	48.1%					95	77.2%
Tuition Status	Resident Tuition	4	5.8%	26	48.1%					30	24.4%
	Non-Resident Tuition	65	94.2%	15	27.8%					80	65.0%
	Tuition Exemption/Waiver			13	24.1%					13	10.6%
Residency Status	Texas Resident	4	5.8%	26	48.1%					30	24.4%
	Non-TX, US Resident			7	13.0%					7	5.7%
	Non-TX, Non-US Resident	65	94.2%	21	38.9%					86	69.9%
SCH Categories	< 6 SCH	2	2.9%	33	61.1%					35	28.5%
	6-8 SCH			9	16.7%					9	7.3%
	9-11 SCH	2	2.9%	5	9.3%					7	5.7%
	12-14 SCH	44	63.8%	6	11.1%					50	40.7%
	15-17 SCH	20	29.0%	1	1.9%					21	17.1%
	>17 SCH	1	1.4%							1	.8%
Ft/Pt: TAMU Status	Less Than Half Time	2	2.9%	29	53.7%					31	25.2%
	Half-Time	2	2.9%	13	24.1%					15	12.2%
	Full-Time	65	94.2%	12	22.2%					77	62.6%
Top 10% Texas High School	No	68	98.6%	52	96.3%					120	97.6%
	Yes	1	1.4%	2	3.7%					3	2.4%
First Generation	No	4	5.8%	2	3.7%					6	4.9%
	Unknown	65	94.2%	51	94.4%					116	94.3%
	Yes			1	1.9%					1	.8%

Table 8 Prepared by DARS, 2/14/2014

**Demographic Summary by Classification  
Undergraduate Students (College Station)**

Spring 2014		U0: UG Non-Degree	U1: Freshmen	U2: Sophomore	U3: Junior	U4: Senior	U5: Undergraduate PB	Grand Total
Head Count	Total	32	6,290	8,657	9,576	14,670	104	39,329
Gender	Female	14	3,100	4,388	4,660	6,946	38	19,146
	Male	18	3,190	4,269	4,916	7,724	66	20,183
Ethnicity	White Only	1	3,770	5,878	6,581	10,176	77	26,483
	American Indian Only		19	13	37	43		112
	Asian Only	1	363	430	470	750	4	2,018
	Black Only + 2 or more/1 Black	1	325	255	259	403	3	1,246
	Hispanic or Latino of any Race	2	1,561	1,764	1,819	2,612	17	7,775
	Native Hawaii Only		7	7	3	16		33
	2 or More/Excluding Black		166	212	222	336	2	938
	International	26	69	91	161	292	1	640
	Unknown or Not Reported	1	10	7	24	42		84
	<18	1	1	2				4
TAMU Age Categories	18-21	12	6,242	8,262	6,423	2,791	1	23,731
	22-25	16	39	340	2,966	11,263	50	14,674
	26-30	2	5	36	122	412	32	609
	31-39	1	2	13	39	151	15	221
	40+		1	4	26	53	6	90
		16	518	1,171	1,782	2,464	28	5,979
College	Agriculture		160	411	423	621	6	1,621
	Architecture		554	955	1,295	1,735	1	4,540
	Business Admin		523	910	1,247	2,029	8	4,717
	Engineering	9	1,389	1,678	1,833	3,646	35	8,590
	Geosciences		145	159	217	320	6	847
	Liberal Arts		579	1,463	1,849	2,543	10	6,444
	Science	6	595	541	498	758	9	2,407
	Veterinary Medicine	1	383	410	294	534	1	1,623
	General Studies		1,443	942	104	3		2,492
	Other - Special Populations		1	17	34	17		69
	1st Time in College		114	7	3			124
	1st Time Transfer		23	521	388	46		978
Enrollment Status	Readmitted		7	33	92	102	10	244
	Continuing	32	6,146	8,096	9,093	14,522	94	37,983
	Resident Tuition	6	5,956	8,274	9,120	13,976	97	37,429
	Non-Resident Tuition	26	175	187	241	294	4	927
	Tuition Exemption/Waiver		159	196	215	400	3	973
Residency Status	Texas Resident	6	5,967	8,292	9,135	13,997	98	37,495
	Non-TX, US Resident		245	258	280	386	5	1,174
	Non-TX, Non-US Resident	26	78	107	161	287	1	660
SCH Categories	< 6 SCH	3	795	443	88	333	31	1,693
	6-8 SCH	2	146	130	138	1,001	20	1,437
	9-11 SCH	1	27	125	204	1,358	14	1,729
	12-14 SCH	21	2,769	4,362	4,809	6,888	23	18,872
	15-17 SCH	5	2,446	3,423	3,962	4,359	16	14,211
	>17 SCH		107	174	375	731		1,387
Ft/Pt: TAMU Status	Less Than Half Time	3	797	443	88	335	31	1,697
	Half-Time	3	181	255	345	2,362	34	3,180
	Full-Time	26	5,312	7,959	9,143	11,973	39	34,452
Top 10% Texas	No	30	3,214	4,335	5,479	8,335	79	21,472
High School	Yes	2	3,076	4,322	4,097	6,335	25	17,857
First Generation	No	4	4,220	6,029	6,681	10,405	74	27,413
	Unknown	27	383	370	404	530	5	1,719
	Yes	1	1,687	2,258	2,491	3,735	25	10,197

Table 7 Prepared by DARS, 14 Feb 14

**Demographic Summary by Degree Objective  
Graduate Students (College Station)**

Spring 2014		Student Degree Objective		Grand Total
		Masters	Doctoral	
Head Count	Total	4,897	4,471	9,368
Gender	Female	2,131	1,751	3,882
	Male	2,766	2,720	5,486
Ethnicity	White Only	2,370	1,513	3,883
	American Indian Only	9	8	17
	Asian Only	212	138	350
	Black Only + 2 or more/1 Black	167	190	357
	Hispanic or Latino of any Race	454	384	838
	Native Hawaii Only	2	1	3
	2 or More/Excluding Black	57	43	100
	International	1,515	2,138	3,653
	Unknown or Not Reported	111	56	167
TAMU Age Categories	<18		1	1
	18-21	7	2	9
	22-25	2,408	632	3,040
	26-30	1,447	1,942	3,389
	31-39	686	1,400	2,086
	40+	349	494	843
College	Agriculture	513	692	1,205
	Architecture	351	110	461
	Business Admin	755	67	822
	Education	699	624	1,323
	Engineering	1,480	1,418	2,898
	G. Bush School of Govt	369		369
	Geosciences	162	184	346
	Liberal Arts	206	602	808
	Science	201	658	859
	Veterinary Medicine	107	116	223
	Other - Special Populations	54		54
Enrollment Status	1st Time Graduate	500	115	615
	Readmitted	15	9	24
	Continuing	4,382	4,347	8,729
Tuition Status	Resident Tuition	2,811	1,366	4,177
	Non-Resident Tuition	1,088	509	1,597
	Tuition Exemption/Waiver	998	2,596	3,594
Residency Status	Texas Resident	2,871	1,447	4,318
	Non-TX, US Resident	485	856	1,341
	Non-TX, Non-US Resident	1,541	2,168	3,709
SCH Categories	< 6 SCH	828	631	1,459
	6-8 SCH	802	172	974
	9-11 SCH	2,322	3,479	5,801
	12-14 SCH	776	161	937
	15-17 SCH	147	28	175
	>17 SCH	22		22
Ft/Pt: TAMU Status	Less Than Half Time	752	548	1,300
	Half-Time	895	265	1,160
	Full-Time	3,250	3,658	6,908

Table 8 Prepared by DARS, 14 Feb 14

**Demographic Summary by Classification  
First-Professional Students College Station)**

Spring 2014		V1: 1st Year Veterinary	V2: 2nd Year Veterinary	V3: 3rd Year Veterinary	V4: 4th Year Veterinary	Grand Total
Head Count	Total	130	131	130	133	524
College	Veterinary Medicine	130	131	130	133	524
Gender	Female	100	101	104	97	402
	Male	30	30	26	36	122
Ethnicity	White Only	104	117	109	118	448
	American Indian Only		2	1		3
	Asian Only	7	2	7	2	18
	Black Only + 2 or more/1 Black	2		2		4
	Hispanic or Latino of any Race	12	9	9	7	37
	2 or More/Excluding Black	3		1		4
	Unknown or Not Reported	2	1	1	6	10
TAMU Age	18-21	1				1
Categories	22-25	100	76	46	12	234
	26-30	19	47	70	105	241
	31-39	8	5	14	14	41
	40+	2	3		2	7
Enrollment	Continuing	130	131	130	133	524
Tuition Status	Resident Tuition	126	123	126	121	496
	Non-Resident Tuition		1	1		2
	Tuition Exemption/Waiver	4	7	3	12	26
Residency	Texas Resident	126	124	126	122	498
Status	Non-TX, US Resident	4	7	4	11	26
SCH	15-17 SCH				2	2
Categories	>17 SCH	130	131	130	131	522
Ft/Pt: TAMU	Full-Time	130	131	130	133	524
Top 10% Texas	No	85	111	123	133	452
High School	Yes	45	20	7		72
First	No	62	32	13	4	111
Generation	Unknown	54	88	109	126	377
	Yes	14	11	8	3	36

Table 9 Prepared by DARS, 14 Feb 14

**Residency Status by Tuition Status by College  
(College Station)**

Spring 2014			Tuition Status							
			Resident Tuition		Non-Resident Tuition		Tuition Exemption/Waiver		Total	
Agriculture	rstatus	Texas Resident	6,281	100.0%	14	5.3%	20	3.1%	6,315	87.9%
		Non-TX, US Resident	0	.0%	116	43.9%	313	49.0%	429	6.0%
		Non-TX, Non-US Resident	0	.0%	134	50.8%	306	47.9%	440	6.1%
Architecture	rstatus	Texas Resident	1,747	100.0%	3	2.1%	2	1.0%	1,752	84.1%
		Non-TX, US Resident	0	.0%	23	16.3%	47	24.2%	70	3.4%
		Non-TX, Non-US Resident	0	.0%	115	81.6%	145	74.7%	260	12.5%
Business Admin	rstatus	Texas Resident	5,004	100.0%	3	2.0%	10	4.7%	5,017	93.6%
		Non-TX, US Resident	0	.0%	49	33.3%	91	43.1%	140	2.6%
		Non-TX, Non-US Resident	0	.0%	95	64.6%	110	52.1%	205	3.8%
Education	rstatus	Texas Resident	5,645	100.0%	12	7.5%	10	4.3%	5,667	93.8%
		Non-TX, US Resident	1	.0%	69	42.9%	94	40.3%	164	2.7%
		Non-TX, Non-US Resident	0	.0%	80	49.7%	129	55.4%	209	3.5%
Engineering	rstatus	Texas Resident	8,674	100.0%	17	1.5%	35	2.1%	8,726	76.0%
		Non-TX, US Resident	0	.0%	119	10.5%	467	27.8%	586	5.1%
		Non-TX, Non-US Resident	0	.0%	1,000	88.0%	1,176	70.1%	2,176	18.9%
G. Bush School of Govt	rstatus	Texas Resident	225	100.0%	1	20.0%	12	8.6%	238	64.5%
		Non-TX, US Resident	0	.0%	3	60.0%	87	62.6%	90	24.4%
		Non-TX, Non-US Resident	0	.0%	1	20.0%	40	28.8%	41	11.1%
Geosciences	rstatus	Texas Resident	913	100.0%	5	6.4%	6	3.0%	924	77.5%
		Non-TX, US Resident	0	.0%	23	29.5%	98	48.5%	121	10.1%
		Non-TX, Non-US Resident	0	.0%	50	64.1%	98	48.5%	148	12.4%
Liberal Arts	rstatus	Texas Resident	6,443	100.0%	7	2.4%	20	3.9%	6,470	89.2%
		Non-TX, US Resident	0	.0%	130	44.8%	347	66.9%	477	6.6%
		Non-TX, Non-US Resident	0	.0%	153	52.8%	152	29.3%	305	4.2%
School of Law	rstatus	Texas Resident	0	.0%	0	.0%	0	.0%	0	.0%
		Non-TX, US Resident	0	.0%	0	.0%	0	.0%	0	.0%
		Non-TX, Non-US Resident	0	.0%	0	.0%	0	.0%	0	.0%
Science	rstatus	Texas Resident	2,531	100.0%	7	5.4%	10	1.7%	2,548	78.0%
		Non-TX, US Resident	0	.0%	52	40.3%	227	37.5%	279	8.5%
		Non-TX, Non-US Resident	0	.0%	70	54.3%	369	60.9%	439	13.4%
Veterinary Medicine	rstatus	Texas Resident	2,218	100.0%	5	13.5%	6	5.2%	2,229	94.1%
		Non-TX, US Resident	0	.0%	19	51.4%	72	62.6%	91	3.8%
		Non-TX, Non-US Resident	0	.0%	13	35.1%	37	32.2%	50	2.1%
General Studies	rstatus	Texas Resident	2,390	100.0%	5	8.6%	0	.0%	2,395	96.1%
		Non-TX, US Resident	0	.0%	48	82.8%	39	88.6%	87	3.5%
		Non-TX, Non-US Resident	0	.0%	5	8.6%	5	11.4%	10	.4%
Galveston	rstatus	Texas Resident	0	.0%	0	.0%	0	.0%	0	.0%
		Non-TX, US Resident	0	.0%	0	.0%	0	.0%	0	.0%
		Non-TX, Non-US Resident	0	.0%	0	.0%	0	.0%	0	.0%
Other - Special Populations	rstatus	Texas Resident	30	100.0%	0	.0%	0	.0%	30	24.4%
		Non-TX, US Resident	0	.0%	3	3.8%	4	30.8%	7	5.7%
		Non-TX, Non-US Resident	0	.0%	77	96.3%	9	69.2%	86	69.9%
Total	rstatus	Texas Resident	42,101	100.0%	79	3.1%	131	2.9%	42,311	86.0%
		Non-TX, US Resident	1	.0%	654	25.9%	1,886	41.1%	2,541	5.2%
		Non-TX, Non-US Resident	0	.0%	1,793	71.0%	2,576	56.1%	4,369	8.9%

Table 10 Prepared by DARS, 2/14/2014

**Headcount by Department by Level / Degree Objective  
(College Station)**

Spring 2014		Undergraduate	Masters	Doctoral	Professional	Total
Agriculture	AGEC	586	62	63		711
	ALEC	1,207	73	61		1,341
	ANSC	944	63	38		1,045
	BAEN	329	42	36		407
	BCBP	335	5	135		475
	CLAG	90				90
	ENTO	168	20	41		229
	ESSM	217	29	39		285
	HRSC	136	19	20		175
	NFSC	605	36	23		664
	PLPM	348	7	24		379
	POSC	126	15	14		155
	RPTS	421	27	45		493
	SCSC	136	56	81		273
	WFSC	331	59	72		462
	Subtotal	5,979	513	692		7,184
Architecture	ARCH	345	102	57		504
	CLAR	160				160
	COSC	691	75			766
	LAUP	188	101	53		342
	VIZA	237	73			310
	Subtotal	1,621	351	110		2,082
Business Admin	ACCT	750	161	15		926
	CLBA	2,011	234			2,245
	FINC	568	143	14		725
	INFO	496	129	6		631
	MGMT	324	52	20		396
	MKTG	391	36	12		439
	Subtotal	4,540	755	67		5,362
Education	CLED	5				5
	EAHR	483	144	207		834
	EPSY	279	113	164		556
	HLKN	2,802	172	92		3,066
	TLAC	1,148	270	161		1,579
Engineering	Subtotal	4,717	699	624		6,040
	AERO	604	34	72		710
	BMEN	376	16	90		482
	CHEN	619	69	86		774
	CLEN	209		11		220
	CSCE	882	156	126		1,164
	CVEN	944	223	160		1,327
	ECEN	1,019	267	314		1,600
	ETID	1,074	63			1,137
	ISEN	654	156	42		852
	MEEN	1,134	172	242		1,548
	MSEN		13	80		93
	NUEN	267	65	80		412
	PETE	808	246	115		1,169
	Subtotal	8,590	1,480	1,418		11,488
G. Bush School of Govt	BUSH		369			369
	Subtotal		369			369



**Headcount by Department by Level / Degree Objective  
(College Station)**

Spring 2014		Undergraduate	Masters	Doctoral	Professional	Total
Geosciences	ATMO	127	22	30		179
	CLGE	143				143
	GEOG	216	50	44		310
	GEPL	361	75	65		501
	OCNG		15	45		60
	Subtotal	847	162	184		1,193
Liberal Arts	ANTH	187	23	83		293
	CLLA	21				21
	COMM	1,025	11	41		1,077
	ECON	716	122	78		916
	ENGL	561	12	65		638
	HISP	63		38		101
	HIST	581	3	60		644
	INTS	731				731
	PHUM	77	6	21		104
	POLS	751	2	41		794
	PRFM	71	9			80
	PSYC	1,224	11	93		1,328
	SOCI	436	7	82		525
	Subtotal	6,444	206	602		7,252
Science	BIOL	1,357	7	85		1,449
	CHEM	284	4	236		524
	CLSC	27				27
	MATH	492	38	117		647
	PHYS	247	21	160		428
	STAT		131	60		191
	Subtotal	2,407	201	658		3,266
Veterinary Medicine	CLVM	1,623	27	5	524	2,179
	VIBS		48	25		73
	VLCS		7	10		17
	VSCS		5	13		18
	VTPB		14	41		55
	VTPP		6	22		28
	Subtotal	1,623	107	116	524	2,370
General Studies	GEST	2,492				2,492
	Subtotal	2,492				2,492
Other - Special Populations	CLMD		9			9
	GACD	1				1
	MARB	1				1
	MARS	2	1			3
	SABX	65	9			74
	SRPH		35			35
	Subtotal	69	54			123
Total		39329	4897	4471	524	49221

Prepared by DARS, 14 Feb 14

**Headcount by Department by Level by Entry Status  
(College Station)**

Spring 2014		Undergraduate				Masters			Doctoral			Professional	Total
		1st Time in College	1st Time Transfer	Readmitted	Continuing	1st Time Graduate	Readmitted	Continuing	1st Time Graduate	Readmitted	Continuing	Continuing	
Agriculture	AGEC	1	45	1	539	16	2	44		1	62		711
	ALEC	5	85	24	1,093	13	1	59	1	1	59		1,341
	ANSC	7	21	5	911	10		53	2		36		1,045
	BAEN		8		321	4		38	1		35		407
	BCBP	3	8	2	322	1		4			135		475
	CLAG		6	3	81								90
	ENTO	1	5	1	161	2		18	1		40		229
	ESSM		25	3	189	3		26	1		38		285
	HRSC		8	1	127			19			20		175
	NFSC	2	17	6	580	3		33	1		22		664
	PLPM		17	5	326	1		6			24		379
	POSC		13	2	111	4		11	2		12		155
	RPTS	1	33	5	382	5		22	1	1	43		493
	SCSC		6	3	127	4		52	10		71		273
	WFSC	1	18	1	311	6		53	3		69		462
	Subtotal	21	315	62	5,581	72	3	438	23	3	666		7,184
Architecture	ARCH		6	5	334			102	1		56		504
	CLAR		19	2	139								160
	COSC	1	57	2	631	2		73					766
	LAUP		10	2	176	1		100			53		342
	VIZA		3		234			73					310
	Subtotal	1	95	11	1,514	3		348	1		109		2,082
Business Admin	ACCT			1	749	19		142			15		926
	CLBA	14	3	2	1,992		2	232					2,245
	FINC			4	564	25		118			14		725
	INFO				496	5		124			6		631
	MGMT			1	323	1		51			20		396
	MKTG			1	390	1		35			12		439
	Subtotal	14	3	9	4,514	51	2	702			67		5,362
Education	CLED			1	4								5
	EAHR	1	29	14	439	24	1	119		6	201		834
	EPSY	1	10	1	267	6		107			164		556
	HLKN	8	56	13	2,725	26		146	1		91		3,066
	TLAC		58	6	1,084	66	3	201	25		136		1,579
	Subtotal	10	153	35	4,519	122	4	573	26	6	592		6,040

**Headcount by Department by Level by Entry Status  
(College Station)**

Spring 2014		Undergraduate				Masters			Doctoral			Professional	Total
		1st Time in College	1st Time Transfer	Readmitted	Continuing	1st Time Graduate	Readmitted	Continuing	1st Time Graduate	Readmitted	Continuing	Continuing	
Engineering	AERO	1	6	1	596	4		30	1		71		710
	BMEN	2	5		369			16	1		89		482
	CHEN	3	5	2	609	7		62	2		84		774
	CLEN				209						11		220
	CSCE	3	21	8	850	6		150			126		1,164
	CVEN	2	11	1	930	19	1	203	4		156		1,327
	ECEN	5	13	2	999	9		258	9		305		1,600
	ETID	1	18	10	1,045			63					1,137
	ISEN		26	6	622	4		152	2		40		852
	MEEN	9	11	2	1,112	23		149	11		231		1,548
	MSEN					2		11	4		76		93
	NUEN		2	3	262	5		60	5		75		412
	PETE	8	11	3	786	34	1	211	9		106		1,169
	Subtotal	34	129	38	8,389	113	2	1,365	48		1,370		11,488
G. Bush School of Govt	BUSH					42	1	326					369
	Subtotal					42	1	326					369
Geosciences	ATMO		1		126	1		21	1		29		179
	CLGE		2	2	139								143
	GEOG	1	7	3	205	6		44	1		43		310
	GEPL	1	15	1	344	8		67	2		63		501
	OCNG							15	1		44		60
	Subtotal	2	25	6	814	15		147	5		179		1,193
Liberal Arts	ANTH	4	8	2	173		1	22			83		293
	CLLA		1		20								21
	COMM	4	54	4	963			11			41		1,077
	ECON	4	30	12	670			122			78		916
	ENGL	1	16	10	534			12			65		638
	HISP		4	1	58						38		101
	HIST	2	18	8	553			3			60		644
	INTS	2	6	5	718								731
	PHUM	1	2	1	73	1		5			21		104
	POLS	3	29	9	710	1		1			41		794
	PRFM		1		70			9					80
	PSYC	5	34	8	1,177			11			93		1,328
	SOCI		22	8	406			7	1		81		525
	Subtotal	26	225	68	6,125	2	1	203	1		601		7,252

**Headcount by Department by Level by Entry Status  
(College Station)**

Spring 2014		Undergraduate				Masters			Doctoral			Professional	Total
		1st Time in College	1st Time Transfer	Readmitted	Continuing	1st Time Graduate	Readmitted	Continuing	1st Time Graduate	Readmitted	Continuing	Continuing	
Science	BIOL	5	23	6	1,323	1		6				85	1,449
	CHEM		3		281			4	2			234	524
	CLSC	1			26								27
	MATH	1	4	3	484	7		31				117	647
	PHYS	2	3	3	239	2		19	3			157	428
	STAT					27	2	102	1			59	191
	Subtotal	9	33	12	2,353	37	2	162	6			652	3,266
Veterinary Medicine	CLVM	7		3	1,613	11		16				5	2,179
	VIBS					1		47				25	73
	VLCS					1		6	1			9	17
	VSCS							5	2			11	18
	VTPB					2		12	2			39	55
	VTPP							6				22	28
	Subtotal	7		3	1,613	15		92	5			111	2,370
General Studies	GEST				2,492								2,492
	Subtotal				2,492								2,492
Other - Special Populations	CLMD					5		4					9
	GACD				1								1
	MARB				1								1
	MARS				2			1					3
	SABX				65			9					74
	SRPH					23		12					35
	Subtotal				69	28		26					123
University	Total	124	978	244	37983	500	15	4382	115	9		4347	49221

Prepared by DARS, 14 Feb 14

**Headcount by Department by Ethnic Origin  
(College Station)**

Spring 2014		White Only	American Indian Only	Asian Only	Black Only + 2 or more/1 Black	Hispanic or Latino of any Race	Native Hawaii Only	2 or More/Excluding Black	International	Unknown or Not Reported	Total
Agriculture	AGEC	540	1	12	1	72		10	74	1	711
	ALEC	1,047	6	6	74	168	2	23	11	4	1,341
	ANSC	766	6	7	24	203		23	16		1,045
	BAEN	273		8	10	56		13	44	3	407
	BCBP	218	1	59	24	84		12	73	4	475
	CLAG	64		1	7	16		1	1		90
	ENTO	129	1	8	6	55		8	21	1	229
	ESSM	205	1	5	5	44		10	14	1	285
	HRSC	111		4	4	33		2	21		175
	NFSC	401	1	46	24	144	1	15	29	3	664
	PLPM	209	1	32	16	90	1	7	23		379
	POSC	108	1		4	30		2	10		155
	RPTS	361		10	32	49		10	30	1	493
	SCSC	165		11	8	34		6	47	2	273
	WFSC	313	1	4	12	100	2	9	18	3	462
	Subtotal	4,910	20	213	251	1,178	6	151	432	23	7,184
Architecture	ARCH	255		19	7	119		5	95	4	504
	CLAR	82		7	8	61	1	1			160
	COSC	542	1	11	16	130		10	54	2	766
	LAUP	149		9	10	72		6	94	2	342
	VIZA	219	1	15	3	47		7	17	1	310
	Subtotal	1,247	2	61	44	429	1	29	260	9	2,082
Business Admin	ACCT	703		45	15	113	1	18	23	8	926
	CLBA	1,570	6	138	63	356	2	41	36	33	2,245
	FINC	547	2	53	4	73		13	28	5	725
	INFO	388		45	15	77	1	10	92	3	631
	MGMT	295	1	12	13	59		3	6	7	396
	MKTG	340		12	4	53		10	14	6	439
	Subtotal	3,843	9	305	114	731	4	95	199	62	5,362
Education	CLED	4				1					5
	EAHR	480	1	33	70	197		12	37	4	834
	EPSY	310		15	19	152		10	48	2	556
	HLKN	2,148	6	84	162	539	2	66	56	3	3,066
	TLAC	1,187	4	22	64	202		31	65	4	1,579
	Subtotal	4,129	11	154	315	1,091	2	119	206	13	6,040

**Headcount by Department by Ethnic Origin  
(College Station)**

Spring 2014		White Only	American Indian Only	Asian Only	Black Only + 2 or more/1 Black	Hispanic or Latino of any Race	Native Hawaii Only	2 or More/Excluding Black	International	Unknown or Not Reported	Total
Engineering	AERO	468	3	26	10	138	1	16	46	2	710
	BMEN	295	1	44	8	78		18	35	3	482
	CHEN	435	3	78	15	95	2	22	119	5	774
	CLEN	121	1	24	12	48		11	1	2	220
	CSCE	569	5	99	33	179	2	29	241	7	1,164
	CVEN	727	6	52	25	203	2	18	288	6	1,327
	ECEN	615	3	130	30	230	2	33	547	10	1,600
	ETID	790	3	45	45	217	1	16	16	4	1,137
	ISEN	412	2	41	22	151	1	20	201	2	852
	MEEN	922	5	65	26	198	1	27	298	6	1,548
	MSEN	21		3	2	2		1	63	1	93
	NUEN	249	1	27	13	71		9	42		412
	PETE	659	7	68	23	129	1	23	245	14	1,169
	Subtotal	6,283	40	702	264	1,739	13	243	2,142	62	11,488
G. Bush School of Govt	BUSH	244		11	20	44	1	9	36	4	369
	Subtotal	244		11	20	44	1	9	36	4	369
Geosciences	ATMO	116		3	9	25		3	23		179
	CLGE	99		6	2	27		6	3		143
	GEOG	198	2	6	11	60		7	25	1	310
	GEPL	320		24	8	70		5	72	2	501
	OCNG	29	1		1	3		1	24	1	60
	Subtotal	762	3	39	31	185		22	147	4	1,193
Liberal Arts	ANTH	193	3	6	7	57		11	14	2	293
	CLLA	13		2	1	5					21
	COMM	797	5	19	36	187	1	21	7	4	1,077
	ECON	468	3	60	25	140	1	20	191	8	916
	ENGL	439	4	12	24	123	1	11	22	2	638
	HISP	27		1	1	56		1	13	2	101
	HIST	486	1	8	18	104	2	18	3	4	644
	INTS	478	1	23	25	176	2	19	5	2	731
	PHUM	64		6	1	25		6		2	104
	POLS	500	2	27	27	201		21	11	5	794
	PRFM	52		3	5	16		2	1	1	80
	PSYC	823	5	57	71	331		22	19		1,328
	SOCI	266	3	10	61	159		13	10	3	525
	Subtotal	4,606	27	234	302	1,580	7	165	296	35	7,252

**Headcount by Department by Ethnic Origin  
(College Station)**

Spring 2014		White Only	American Indian Only	Asian Only	Black Only + 2 or more/1 Black	Hispanic or Latino of any Race	Native Hawaii Only	2 or More/Excluding Black	International	Unknown or Not Reported	Total
Science	BIOL	719	6	205	64	348	1	43	59	4	1,449
	CHEM	242		52	15	69		8	133	5	524
	CLSC	17			1	9					27
	MATH	327		51	17	139	1	16	90	6	647
	PHYS	206	3	20	4	68		13	109	5	428
	STAT	104		23	5	8		1	44	6	191
	Subtotal	1,615	9	351	106	641	2	81	435	26	3,266
Veterinary Medicine	CLVM	1,398	5	191	75	437		54	5	14	2,179
	VIBS	35		8	1	10		3	14	2	73
	VLCS	13				1			3		17
	VSCS	9				2			7		18
	VTPB	32		2	2	5		1	12	1	55
	VTPP	13		2	1	4			8		28
	Subtotal	1,500	5	203	79	459		58	49	17	2,370
General Studies	GEST	1,656	6	110	76	566		69	6	3	2,492
	Subtotal	1,656	6	110	76	566		69	6	3	2,492
Other - Special Populations	CLMD	2		1				1	5		9
	GACD	1									1
	MARB					1					1
	MARS	3									3
	SABX					1			73		74
	SRPH	13		2	5	5			7	3	35
	Subtotal	19		3	5	7		1	85	3	123
Total		30814	132	2386	1607	8650	36	1042	4293	261	49221

Prepared by DARS, 14 Feb 14

**Headcount by Department by Ethnic Origin by Gender  
(College Station)**

Spring 2014		White Only		American Indian Only		Asian Only		Black Only + 2 or more/1 Black		Hispanic or Latino of any Race		Native Hawaii Only		2 or More/Excluding Black		International		Unknown or Not Reported		Total		Total
		Female	Male	Female	Male	Female	Male	Female	Male	Female	Male	Female	Male	Female	Male	Female	Male	Female	Male	Female	Male	
Agriculture	AGEC	187	353		1	8	4	1		24	48			5	5	34	40		1	259	452	711
	ALEC	572	475	4	2	3	3	24	50	93	75		2	8	15	7	4	3	1	714	627	1,341
	ANSC	579	187	5	1	6	1	23	1	145	58			17	6	7	9			782	263	1,045
	BAEN	63	210			3	5	6	4	18	38			3	10	15	29	1	2	109	298	407
	BCBP	114	104		1	29	30	17	7	48	36			8	4	30	43	1	3	247	228	475
	CLAG	30	34			1		2	5	9	7				1		1			42	48	90
	ENTO	70	59	1		3	5	4	2	37	18			2	6	14	7	1		132	97	229
	ESSM	67	138	1		4	1	2	3	14	30			1	9	8	6		1	97	188	285
	HRSC	70	41			4		3	1	20	13			1	1	14	7			112	63	175
	NFSC	339	62	1		35	11	17	7	116	28	1		10	5	23	6	3		545	119	664
	PLPM	103	106		1	14	18	10	6	55	35		1	4	3	11	12			197	182	379
	POSC	47	61	1				1	3	20	10			1	1	5	5			75	80	155
	RPTS	246	115			6	4	13	19	28	21			7	3	18	12		1	318	175	493
	SCSC	35	130			5	6	4	4	17	17			3	3	23	24	1	1	88	185	273
	WFSC	179	134		1	3	1	10	2	68	32		2	6	3	8	10	1	2	275	187	462
	Subtotal	2,701	2,209	13	7	124	89	137	114	712	466	1	5	76	75	217	215	11	12	3,992	3,192	7,184
Architecture	ARCH	132	123			12	7	3	4	70	49			3	2	40	55	3	1	263	241	504
	CLAR	42	40			4	3	2	6	28	33		1	1						77	83	160
	COSC	34	508		1	3	8	1	15	22	108			1	9	13	41		2	74	692	766
	LAUP	69	80			5	4	2	8	29	43			4	2	53	41	1	1	163	179	342
	VIZA	126	93	1		11	4	2	1	23	24			4	3	5	12	1		173	137	310
	Subtotal	403	844	1	1	35	26	10	34	172	257		1	13	16	111	149	5	4	750	1,332	2,082
Business Admin	ACCT	369	334			17	28	11	4	69	44		1	10	8	12	11	2	6	490	436	926
	CLBA	744	826	3	3	47	91	26	37	180	176		2	21	20	16	20	8	25	1,045	1,200	2,245
	FINC	155	392		2	12	41	1	3	24	49			10	3	8	20	2	3	212	513	725
	INFO	143	245			26	19	7	8	26	51		1	5	5	24	68	2	1	233	398	631
	MGMT	162	133	1		6	6	9	4	29	30			1	2	4	2	7		219	177	396
	MKTG	246	94			6	6		4	40	13			8	2	7	7	2	4	309	130	439
Subtotal	1,819	2,024	4	5	114	191	54	60	368	363		4	55	40	71	128	23	39	2,508	2,854	5,362	
Education	CLED	2	2							1										3	2	5
	EAHR	289	191	1		21	12	43	27	101	96			6	6	30	7	3	1	494	340	834
	EPSY	288	22			12	3	17	2	132	20			9	1	38	10	1	1	497	59	556
	HLKN	1,493	655	5	1	55	29	101	61	348	191	2		43	23	27	29	2	1	2,076	990	3,066
	TLAC	1,097	90	3	1	21	1	50	14	176	26			30	1	49	16	3	1	1,429	150	1,579
	Subtotal	3,169	960	9	2	109	45	211	104	758	333	2		88	31	144	62	9	4	4,499	1,541	6,040



**Headcount by Department by Ethnic Origin by Gender  
(College Station)**

Spring 2014		White Only		American Indian Only		Asian Only		Black Only + 2 or more/1 Black		Hispanic or Latino of any Race		Native Hawaii Only		2 or More/Excluding Black		International		Unknown or Not Reported		Total		Total
		Female	Male	Female	Male	Female	Male	Female	Male	Female	Male	Female	Male	Female	Male	Female	Male	Female	Male	Female	Male	
Engineering	AERO	62	406		3	3	23	1	9	16	122		1	4	12	6	40	1	1	93	617	710
	BMEN	139	156		1	18	26	2	6	33	45			7	11	11	24	1	2	211	271	482
	CHEN	143	292	1	2	21	57	2	13	40	55		2	6	16	46	73	2	3	261	513	774
	CLEN	29	92		1	10	14	6	6	14	34			5	6	1			2	65	155	220
	CSCE	51	518	1	4	13	86	9	24	22	157		2	5	24	46	195	2	5	149	1,015	1,164
	CVEN	192	535	1	5	17	35	5	20	60	143		2	1	17	80	208	2	4	358	969	1,327
	ECEN	66	549		3	24	106	8	22	29	201	1	1	3	30	80	467	1	9	212	1,388	1,600
	ETID	91	699		3	10	35	8	37	38	179		1	3	13	2	14		4	152	985	1,137
	ISEN	96	316		2	6	35	5	17	42	109		1	5	15	69	132		2	223	629	852
	MEEN	134	788		5	12	53	3	23	34	164		1	3	24	59	239	1	5	246	1,302	1,548
	MSEN	5	16				3		2		2				1	13	50		1	18	75	93
	NUEN	47	202		1	3	24	3	10	14	57			1	8	3	39			71	341	412
	PETE	113	546	1	6	14	54	3	20	16	113		1	6	17	59	186	4	10	216	953	1,169
	Subtotal	1,168	5,115	4	36	151	551	55	209	358	1,381	1	12	49	194	475	1,667	14	48	2,275	9,213	11,488
G. Bush School of Govt	BUSH	98	146			5	6	13	7	19	25		1	3	6	14	22	2	2	154	215	369
	Subtotal	98	146			5	6	13	7	19	25		1	3	6	14	22	2	2	154	215	369
Geosciences	ATMO	51	65			2	1	3	6	8	17			2	1	5	18			71	108	179
	CLGE	54	45			2	4	1	1	17	10			2	4		3			76	67	143
	GEOG	92	106		2	3	3	8	3	32	28			2	5	10	15		1	147	163	310
	GEPL	73	247			6	18	2	6	29	41				5	28	44	1	1	139	362	501
	OCNG	20	9	1				1		1	2			1		8	16		1	32	28	60
Liberal Arts	Subtotal	290	472	1	2	13	26	15	16	87	98			7	15	51	96	1	3	465	728	1,193
	ANTH	127	66	3		3	3	6	1	43	14			9	2	8	6	2		201	92	293
	CLLA	9	4			2		1		5										17	4	21
	COMM	635	162	3	2	15	4	29	7	132	55		1	20	1	3	4	4		841	236	1,077
	ECON	110	358		3	19	41	11	14	40	100		1	1	19	92	99	4	4	277	639	916
	ENGL	329	110	4		7	5	20	4	96	27	1		6	5	15	7	2		480	158	638
	HISP	19	8			1		1		36	20			1		5	8	1	1	64	37	101
	HIST	156	330		1	2	6	11	7	34	70	1	1	8	10	1	2	2	2	215	429	644
	INTS	272	206	1		15	8	13	12	119	57	1	1	11	8	4	1	1	1	437	294	731
	PHUM	13	51			2	4		1	11	14			1	5				2	27	77	104
	POLS	196	304		2	12	15	18	9	84	117			4	17	5	6	2	3	321	473	794
	PRFM	28	24			2	1	3	2	8	8			2		1		1		45	35	80
	PSYC	641	182	5		37	20	52	19	261	70			14	8	9	10			1,019	309	1,328
	SOCI	188	78	2	1	7	3	41	20	114	45			7	6	7	3	1	2	367	158	525
	Subtotal	2,723	1,883	18	9	124	110	206	96	983	597	3	4	84	81	150	146	20	15	4,311	2,941	7,252

**Headcount by Department by Ethnic Origin by Gender  
(College Station)**

Spring 2014		White Only		American Indian Only		Asian Only		Black Only + 2 or more/1 Black		Hispanic or Latino of any Race		Native Hawaii Only		2 or More/Excluding Black		International		Unknown or Not Reported		Total		Total
		Female	Male	Female	Male	Female	Male	Female	Male	Female	Male	Female	Male	Female	Male	Female	Male	Female	Male	Female	Male	
Science	BIOL	416	303	1	5	105	100	47	17	209	139		1	26	17	36	23		4	840	609	1,449
	CHEM	99	143			24	28	6	9	33	36			4	4	48	85	3	2	217	307	524
	CLSC	13	4						1	2	7									15	12	27
	MATH	142	185			20	31	10	7	54	85	1		6	10	29	61		6	262	385	647
	PHYS	28	178	2	1	3	17		4	15	53			2	11	11	98	1	4	62	366	428
	STAT	30	74			15	8	2	3	2	6			1		18	26	2	4	70	121	191
	Subtotal	728	887	3	6	167	184	65	41	315	326	1	1	39	42	142	293	6	20	1,466	1,800	3,266
Veterinary Medicine	CLVM	1,016	382	4	1	121	70	61	14	319	118			36	18	3	2	10	4	1,570	609	2,179
	VIBS	25	10			4	4		1	6	4			2	1	6	8	1	1	44	29	73
	VLCS	10	3							1						2	1			13	4	17
	VSCS	6	3							2						3	4			9	9	18
	VTPB	27	5			2		1	1	4	1			1		7	5	1		43	12	55
	VTPP	7	6				2	1		2	2					6	2			16	12	28
	Subtotal	1,091	409	4	1	127	76	63	16	332	127			39	19	27	22	12	5	1,695	675	2,370
General Studies	GEST	816	840	2	4	62	48	48	28	281	285			36	33	3	3	1	2	1,249	1,243	2,492
	Subtotal	816	840	2	4	62	48	48	28	281	285			36	33	3	3	1	2	1,249	1,243	2,492
Other - Special Populations	CLMD	1	1			1								1		3	2			6	3	9
	GACD	1																		1		1
	MARB									1										1		1
	MARS	1	2																	1	2	3
	SABX									1						33	40			33	41	74
	SRPH	9	4			1	1	4	1	4	1					5	2	1	2	24	11	35
	Subtotal	12	7			2	1	4	1	5	2			1		41	44	1	2	66	57	123
Total		15,018	15,796	59	73	1,033	1,353	881	726	4,390	4,260	8	28	490	552	1,446	2,847	105	156	23,430	25,791	49,221

Prepared by DARS, 14 Feb 14

**Headcount by Department by Classification/Degree Objective by Ethnicity  
(College Station)**

**Ethnicity White Only**

Spring 2014		Undergraduate					Masters			Doctoral			Professional		Grand Total
		Freshman	Sophomore	Junior	Senior	Total	Masters	Total		Doctoral	Total		Professional	Total	
Agriculture	AGEC	31	96	170	196	493	35	35		12	12				540
	ALEC	47	171	308	418	944	61	61		42	42				1,047
	ANSC	92	160	180	264	696	55	55		15	15				766
	BAEN	23	55	62	109	249	21	21		3	3				273
	BCBP	25	37	32	68	162	3	3		53	53				218
	CLAG	5	19	26	14	64									64
	ENTO	12	20	26	41	99	11	11		19	19				129
	ESSM	13	37	62	53	165	23	23		17	17				205
	HRSC	5	18	30	43	96	9	9		6	6				111
	NFSC	38	61	105	172	376	17	17		8	8				401
	PLPM	10	37	61	89	197	4	4		8	8				209
	POSC	6	19	30	38	93	8	8		7	7				108
	RPTS	10	62	102	152	326	19	19		16	16				361
	SCSC	10	23	34	30	97	32	32		36	36				165
	WFSC	10	41	71	114	236	42	42		35	35				313
	Subtotal	337	856	1,299	1,801	4,293	340	340		277	277				4,910
Architecture	ARCH	21	37	63	87	208	36	36		11	11				255
	CLAR	8	34	24	16	82									82
	COSC	36	146	136	212	530	12	12							542
	LAUP	6	29	18	59	112	29	29		8	8				149
	VIZA	18	41	43	74	176	43	43							219
	Subtotal	89	287	284	448	1,108	120	120		19	19				1,247
Business Admin	ACCT		9	231	329	569	124	124		10	10				703
	CLBA	363	700	238	145	1,446	124	124							1,570
	FINC		5	182	236	423	122	122		2	2				547
	INFO		1	118	232	351	37	37							388
	MGMT		2	96	152	250	34	34		11	11				295
	MKTG	1	2	114	199	316	21	21		3	3				340
	Subtotal	364	719	979	1,293	3,355	462	462		26	26				3,843

**Headcount by Department by Classification/Degree Objective by Ethnicity  
(College Station)**

**Ethnicity White Only**

Spring 2014		Undergraduate				Masters		Doctoral		Professional		Grand Total	
		Freshman	Sophomore	Junior	Senior	Total	Masters	Total	Doctoral	Total	Professional		Total
Education	CLED	2		1	1	4							4
	EAHR	15	37	108	145	305	87	87	88	88			480
	EPSY	15	35	42	87	179	68	68	63	63			310
	HLKN	198	421	559	825	2,003	104	104	41	41			2,148
	TLAC	80	181	222	457	940	167	167	80	80			1,187
	Subtotal	310	674	932	1,515	3,431	426	426	272	272			4,129
Engineering	AERO	99	94	66	149	408	26	26	34	34			468
	BMEN	44	47	47	110	248	7	7	40	40			295
	CHEN	61	80	86	176	403	16	16	16	16			435
	CLEN	92	23	3		118			3	3			121
	CSCE	84	111	135	197	527	13	13	29	29			569
	CVEN	116	134	132	264	646	64	64	17	17			727
	ECEN	100	135	113	221	569	15	15	31	31			615
	ETID	25	123	203	398	749	41	41					790
	ISEN	34	85	101	170	390	19	19	3	3			412
	MEEN	132	148	167	382	829	60	60	33	33			922
	MSEN						4	4	17	17			21
	NUEN	29	24	26	79	158	47	47	44	44			249
	PETE	95	110	99	255	559	96	96	4	4			659
	Subtotal	911	1,114	1,178	2,401	5,604	408	408	271	271			6,283
G. Bush School of Govt	BUSH						244	244					244
	Subtotal						244	244					244
Geosciences	ATMO	12	15	27	36	90	15	15	11	11			116
	CLGE	15	11	34	39	99							99
	GEOG	14	22	43	67	146	31	31	21	21			198
	GEPL	51	55	61	85	252	44	44	24	24			320
	OCNG						11	11	18	18			29
	Subtotal	92	103	165	227	587	101	101	74	74			762

**Headcount by Department by Classification/Degree Objective by Ethnicity  
(College Station)**

**Ethnicity White Only**

Spring 2014		Undergraduate					Masters			Doctoral		Professional		Grand Total
		Freshman	Sophomore	Junior	Senior	Total	Masters	Total		Doctoral	Total	Professional	Total	
Liberal Arts	ANTH	19	29	34	35	117	20	20		56	56			193
	CLLA		2	4	7	13								13
	COMM	58	182	240	286	766	7	7		24	24			797
	ECON	37	82	148	184	451	3	3		14	14			468
	ENGL	28	87	118	165	398	8	8		33	33			439
	HISP	1	5	9	6	21				6	6			27
	HIST	32	96	128	181	437	1	1		48	48			486
	INTS	46	109	108	215	478								478
	PHUM	5	8	10	22	45	4	4		15	15			64
	POLS	60	118	138	159	475				25	25			500
	PRFM	4	10	15	19	48	4	4						52
	PSYC	53	150	207	350	760	8	8		55	55			823
	SOCI	24	56	61	101	242	2	2		22	22			266
	Subtotal	367	934	1,220	1,730	4,251	57	57		298	298			4,606
Science	BIOL	125	161	161	234	681	5	5		33	33			719
	CHEM	30	31	45	53	159	2	2		81	81			242
	CLSC	4	1	3	9	17								17
	MATH	44	65	55	100	264	26	26		37	37			327
	PHYS	51	31	27	37	146	8	8		52	52			206
	STAT						88	88		16	16			104
	Subtotal	254	289	291	433	1,267	129	129		219	219			1,615
Veterinary Medicine	CLVM	187	240	177	324	928	19	19		3	3	448	448	1,398
	VIBS						22	22		13	13			35
	VLCS						7	7		6	6			13
	VSCS						4	4		5	5			9
	VTPB						11	11		21	21			32
	VTPP						4	4		9	9			13
	Subtotal	187	240	177	324	928	67	67		57	57	448	448	1,500
General Studies	GEST	937	662	56	1	1,656								1,656
	Subtotal	937	662	56	1	1,656								1,656
Other - Special Populations	CLMD						2	2						2
	GACD				1	1								1
	MARB													
	MARS				2	2	1	1						3
	SABX													
	SRPH						13	13						13
	Subtotal				3	3	16	16						19
University	Total	3,848	5,878	6,581	10,176	26,483	2,370	2,370		1,513	1,513	448	448	30,814

Prepared by DARS, 14 Feb 14

**Headcount by Department by Classification/Degree Objective by Ethnicity  
(College Station)**

**Ethnicity American Indian Only**

Spring 2014		Undergraduate					Masters		Doctoral		Professional		Grand Total
		Freshman	Sophomore	Junior	Senior	Total	Masters	Total	Doctoral	Total	Professional	Total	
Agriculture	AGEC			1		1							1
	ALEC			4	1	5	1	1					6
	ANSC			2	4	6							6
	BAEN												
	BCBP								1	1			1
	CLAG												
	ENTO			1		1							1
	ESSM			1		1							1
	HRSC												
	NFSC			1		1							1
	PLPM		1			1							1
	POSC				1	1							1
	WFSC			1		1							1
	Subtotal		1	11	6	18	1	1	1	1			20
Architecture	ARCH												
	CLAR												
	COSC				1	1							1
	LAUP												
	VIZA			1		1							1
	Subtotal			1	1	2							2
Business Admin	ACCT												
	CLBA	2	3			5	1	1					6
	FINC			1	1	2							2
	INFO												
	MGMT			1		1							1
	MKTG												
	Subtotal	2	3	2	1	8	1	1					9
Education	CLED												
	EAHR			1		1							1
	EPSY												
	HLKN		1	2	3	6							6
	TLAC			3		3	1	1					4
	Subtotal		1	6	3	10	1	1					11

**Headcount by Department by Classification/Degree Objective by Ethnicity  
(College Station)**

**Ethnicity American Indian Only**

Spring 2014		Undergraduate					Masters		Doctoral		Professional		Grand Total
		Freshman	Sophomore	Junior	Senior	Total	Masters	Total	Doctoral	Total	Professional	Total	
Engineering	AERO				2	2			1	1			3
	BMEN				1	1							1
	CHEN	1		1	1	3							3
	CLEN	1				1							1
	CSCE		1	2	2	5							5
	CVEN	3			2	5			1	1			6
	ECEN	1			1	2	1	1					3
	ETID			1	2	3							3
	ISEN		2			2							2
	MEEN	2			2	4			1	1			5
	MSEN												
	NUEN						1	1					1
	PETE			1	3	4	3	3					7
	Subtotal	8	3	5	16	32	5	5	3	3			40
G. Bush School of Govt	BUSH												
	Subtotal												
Geosciences	ATMO												
	CLGE												
	GEOG			1	1	2							2
	GEPL												
	OCNG								1	1			1
	Subtotal			1	1	2			1	1			3

**Headcount by Department by Classification/Degree Objective by Ethnicity  
(College Station)**

**Ethnicity American Indian Only**

Spring 2014		Undergraduate				Masters		Doctoral		Professional		Grand Total		
		Freshman	Sophomore	Junior	Senior	Total	Masters	Total	Doctoral	Total	Professional		Total	
Liberal Arts	ANTH			2		2			1	1			3	
	CLLA													
	COMM		2	2	1	5							5	
	ECON			2	1	3							3	
	ENGL	1			3	4							4	
	HISP													
	HIST			1		1							1	
	INTS				1	1							1	
	PHUM													
	POLS				2	2							2	
	PRFM													
	PSYC	1		2	2	5							5	
	SOCI				2	2			1	1			3	
	Subtotal	2	2	9	12	25			2	2			27	
Science	BIOL	2		1	3	6							6	
	CHEM													
	CLSC													
	MATH													
	PHYS	1	1			2			1	1			3	
	STAT													
		Subtotal	3	1	1	3	8			1	1			9
		CLVM		1			1	1	1			3	3	5
Veterinary Medicine	VIBS													
		Subtotal		1		1	1	1			3	3	5	
		GEST	4	1	1		6						6	
General Studies		Subtotal	4	1	1	6							6	
University	Total	19	13	37	43	112	9	9	8	8	3	3	132	

Prepared by DARS, 14 Feb 14



**Headcount by Department by Classification/Degree Objective by Ethnicity  
(College Station)**

**Ethnicity Asian Only**

Spring 2014		Undergraduate					Masters		Doctoral		Professional		Grand Total
		Freshman	Sophomore	Junior	Senior	Total	Masters	Total	Doctoral	Total	Professional	Total	
Agriculture	AGEC	1	2	1	1	5	2	2	5	5			12
	ALEC		2		1	3			3	3			6
	ANSC	2	3		2	7							7
	BAEN	3		2	2	7	1	1					8
	BCBP	17	6	12	22	57			2	2			59
	CLAG		1			1							1
	ENTO	2			4	6	1	1	1	1			8
	ESSM		1	1	1	3	1	1	1	1			5
	HRSC		1		2	3			1	1			4
	NFSC	6	8	14	17	45	1	1					46
	PLPM	4	4	11	11	30			2	2			32
	POSC												
	RPTS		2	1	3	6	1	1	3	3			10
	SCSC		1	3		4	4	4	3	3			11
	WFSC			2	2	4							4
	Subtotal	35	31	47	68	181	11	11	21	21			213
Architecture	ARCH	2	2	7	5	16	2	2	1	1			19
	CLAR	1	3	1	2	7							7
	COSC		5	2	2	9	2	2					11
	LAUP		3	3	1	7			2	2			9
	VIZA		1	3	6	10	5	5					15
	Subtotal	3	14	16	16	49	9	9	3	3			61
Business Admin	ACCT			12	25	37	7	7	1	1			45
	CLBA	42	35	20	9	106	32	32					138
	FINC		1	17	27	45	7	7	1	1			53
	INFO		1	10	32	43	2	2					45
	MGMT			1	6	7	3	3	2	2			12
	MKTG		1	4	5	10	2	2					12
	Subtotal	42	38	64	104	248	53	53	4	4			305
Education	CLED												
	EAHR	4	2	4	11	21	3	3	9	9			33
	EPSY	1			3	4	3	3	8	8			15
	HLKN	5	16	29	28	78	2	2	4	4			84
	TLAC	1	6	3	4	14	6	6	2	2			22
	Subtotal	11	24	36	46	117	14	14	23	23			154

**Headcount by Department by Classification/Degree Objective by Ethnicity  
(College Station)**

**Ethnicity Asian Only**

Spring 2014		Undergraduate					Masters		Doctoral		Professional		Grand Total
		Freshman	Sophomore	Junior	Senior	Total	Masters	Total	Doctoral	Total	Professional	Total	
Engineering	AERO	4	4	5	12	25			1	1			26
	BMEN	1	9	8	14	32	4	4	8	8			44
	CHEN	9	7	15	39	70	7	7	1	1			78
	CLEN	12	6	2		20			4	4			24
	CSCE	17	24	20	25	86	9	9	4	4			99
	CVEN	8	7	8	17	40	6	6	6	6			52
	ECEN	16	19	29	50	114	10	10	6	6			130
	ETID	1	5	17	21	44	1	1					45
	ISEN	4	7	6	19	36	3	3	2	2			41
	MEEN	3	7	14	28	52	5	5	8	8			65
	MSEN						2	2	1	1			3
	NUEN	2	9	4	8	23			4	4			27
	PETE	8	11	9	20	48	17	17	3	3			68
	Subtotal	85	115	137	253	590	64	64	48	48			702
G. Bush School of Govt	BUSH						11	11					11
	Subtotal						11	11					11
Geosciences	ATMO	1	1		1	3							3
	CLGE			3	3	6							6
	GEOG		2		2	4	1	1	1	1			6
	GEPL	3	7	3	6	19	4	4	1	1			24
	OCNG												
	Subtotal	4	10	6	12	32	5	5	2	2			39
Liberal Arts	ANTH			2	1	3			3	3			6
	CLLA			1	1	2							2
	COMM	2	4	7	4	17			2	2			19
	ECON	7	5	15	26	53	6	6	1	1			60
	ENGL		1	2	7	10	1	1	1	1			12
	HISP				1	1							1
	HIST		3	1	4	8							8
	INTS	5	5	7	6	23							23
	PHUM			3	2	5	1	1					6
	POLS	1	7	10	9	27							27
	PRFM		1	1	1	3							3
	PSYC	2	12	12	25	51	1	1	5	5			57
	SOCI		3	4	2	9			1	1			10
	Subtotal	17	41	65	89	212	9	9	13	13			234

**Headcount by Department by Classification/Degree Objective by Ethnicity  
(College Station)**

**Ethnicity Asian Only**

Spring 2014		Undergraduate					Masters		Doctoral		Professional		Grand Total
		Freshman	Sophomore	Junior	Senior	Total	Masters	Total	Doctoral	Total	Professional	Total	
Science	BIOL	38	53	42	69	202			3	3			205
	CHEM	3	11	11	17	42			10	10			52
	CLSC												
	MATH	18	11	5	14	48	1	1	2	2			51
	PHYS	8	4	3	1	16			4	4			20
	STAT						22	22	1	1			23
	Subtotal	67	79	61	101	308	23	23	20	20			351
Veterinary Medicine	CLVM	43	40	27	61	171	2	2			18	18	191
	VIBS						8	8					8
	VTPB								2	2			2
	VTPP								2	2			2
	Subtotal	43	40	27	61	171	10	10	4	4	18	18	203
General	GEST	61	38	11		110							110
Studies	Subtotal	61	38	11		110							110
Other - Special Populations	CLMD						1	1					1
	SRPH						2	2					2
	Subtotal						3	3					3
University	Total	368	430	470	750	2,018	212	212	138	138	18	18	2,386

Prepared by DARS, 14 Feb 14

**Headcount by Department by Classification/Degree Objective by Ethnicity  
(College Station)**

**Ethnicity Black Only + 2 or more/1 Black**

Spring 2014		Undergraduate					Masters		Doctoral		Professional		Grand Total
		Freshman	Sophomore	Junior	Senior	Total	Masters	Total	Doctoral	Total	Professional	Total	
Agriculture	AGEC	1				1							1
	ALEC	11	9	19	29	68			6	6			74
	ANSC	7	4	4	3	18	3	3	3	3			24
	BAEN		2	1	2	5	2	2	3	3			10
	BCBP	3	5	3	10	21			3	3			24
	CLAG	2	2	1	2	7							7
	ENTO	2		1	2	5			1	1			6
	ESSM		1	1	2	4			1	1			5
	HRSC	1	3			4							4
	NFSC	2	4	5	11	22	1	1	1	1			24
	PLPM		2	6	6	14			2	2			16
	POSC	1	1		1	3			1	1			4
	RPTS	3	5	9	9	26	2	2	4	4			32
	SCSC		2			2	3	3	3	3			8
	WFSC	1	2	4	2	9	2	2	1	1			12
	Subtotal	34	42	54	79	209	13	13	29	29			251
Architecture	ARCH	2	3		1	6	1	1					7
	CLAR	4	1	2	1	8							8
	COSC		4	5	3	12	4	4					16
	LAUP		1	1		2	4	4	4	4			10
	VIZA		1	1	1	3							3
	Subtotal	6	10	9	6	31	9	9	4	4			44
Business Admin	ACCT			5	5	10	3	3	2	2			15
	CLBA	30	14	7	4	55	8	8					63
	FINC				4	4							4
	INFO			3	11	14	1	1					15
	MGMT			2	8	10	1	1	2	2			13
	MKTG			2	2	4							4
	Subtotal	30	14	19	34	97	13	13	4	4			114

**Headcount by Department by Classification/Degree Objective by Ethnicity  
(College Station)**

**Ethnicity Black Only + 2 or more/1 Black**

Spring 2014		Undergraduate					Masters		Doctoral		Professional		Grand Total	
		Freshman	Sophomore	Junior	Senior	Total	Masters	Total	Doctoral	Total	Professional	Total		
Education	CLED													
	EAHR	7	1	6	3	17	12	12	41	41			70	
	EPSY				2	2	4	4	13	13			19	
	HLKN	42	26	27	36	131	24	24	7	7			162	
	TLAC	6	6	3	5	20	14	14	30	30			64	
	Subtotal	55	33	36	46	170	54	54	91	91			315	
Engineering	AERO	4	1	4		9			1	1			10	
	BMEN	2			5	7			1	1			8	
	CHEN		2	3	4	9	5	5	1	1			15	
	CLEN	10				10			2	2			12	
	CSCE	7	7	7	8	29	1	1	3	3			33	
	CVEN	8	4	4	4	20	5	5					25	
	ECEN	4	1	10	10	25	2	2	3	3			30	
	ETID		7	10	23	40	5	5					45	
	ISEN	1		3	11	15	5	5	2	2			22	
	MEEN	5	3	3	8	19	4	4	3	3			26	
	MSEN						1	1	1	1			2	
	NUEN	2		1	6	9	2	2	2	2			13	
	PETE	2	2	3	7	14	5	5	4	4			23	
	Subtotal	45	27	48	86	206	35	35	23	23			264	
	G. Bush School of Govt	BUSH						20	20					20
		Subtotal						20	20					20
Geosciences	ATMO	1	1	2	3	7	2	2					9	
	CLGE	1		1		2							2	
	GEOG	3	4	1	2	10	1	1					11	
	GEPL	3	1		1	5	3	3					8	
	OCNG								1	1			1	
	Subtotal	8	6	4	6	24	6	6	1	1			31	
Liberal Arts	ANTH		1	2	1	4	1	1	2	2			7	
	CLLA	1				1							1	
	COMM	3	8	8	13	32	1	1	3	3			36	
	ECON	2	3	6	13	24			1	1			25	
	ENGL	5	7	4	7	23			1	1			24	
	HISP			1		1							1	
	HIST	2	6	6	4	18							18	
	INTS	5	6	4	10	25							25	
	PHUM			1		1							1	
	POLS	8	8	1	9	26			1	1			27	
	PRFM		1	1	1	3	2	2					5	
	PSYC	7	11	20	29	67			4	4			71	
	SOCI	5	12	15	12	44			17	17			61	
	Subtotal	38	63	69	99	269	4	4	29	29			302	

**Headcount by Department by Classification/Degree Objective by Ethnicity  
(College Station)**

**Ethnicity Black Only + 2 or more/1 Black**

Spring 2014		Undergraduate					Masters		Doctoral		Professional		Grand Total
		Freshman	Sophomore	Junior	Senior	Total	Masters	Total	Doctoral	Total	Professional	Total	
Science	BIOL	27	9	7	20	63			1	1			64
	CHEM	4	3	1	4	12			3	3			15
	CLSC			1		1							1
	MATH	9	4		2	15	1	1	1	1			17
	PHYS	1	1			2			2	2			4
	STAT						5	5					5
	Subtotal	41	17	9	26	93	6	6	7	7			106
Veterinary Medicine	CLVM	24	20	6	21	71					4	4	75
	VIBS						1	1					1
	VTPB						1	1	1	1			2
	VTPP								1	1			1
	Subtotal	24	20	6	21	71	2	2	2	2	4	4	79
General	GEST	48	23	5		76							76
Studies	Subtotal	48	23	5		76							76
Other - Special Populations	CLMD												
	GACD												
	MARB												
	MARS												
	SABX												
	SRPH						5	5					5
	Subtotal						5	5					5
University	Total	329	255	259	403	1,246	167	167	190	190	4	4	1,607

Prepared by DARS, 14 Feb 14

**Headcount by Department by Classification/Degree Objective by Ethnicity  
(College Station)**

**Ethnicity Hispanic or Latino of any Race**

Spring 2014		Undergraduate					Masters		Doctoral		Professional		Grand Total
		Freshman	Sophomore	Junior	Senior	Total	Masters	Total	Doctoral	Total	Professional	Total	
Agriculture	AGEC	9	12	18	24	63	7	7	2	2			72
	ALEC	5	21	62	66	154	8	8	6	6			168
	ANSC	40	38	51	63	192	4	4	7	7			203
	BAEN	5	8	8	28	49	5	5	2	2			56
	BCBP	20	16	17	20	73			11	11			84
	CLAG	9	5	1	1	16							16
	ENTO	9	8	13	17	47	4	4	4	4			55
	ESSM	2	12	8	11	33	4	4	7	7			44
	HRSC	2	7	5	14	28	3	3	2	2			33
	NFSC	8	25	47	58	138	5	5	1	1			144
	PLPM	7	16	28	37	88			2	2			90
	POSC	1	4	11	9	25	4	4	1	1			30
	RPTS	5	11	14	19	49							49
	SCSC	3	4	9	10	26	5	5	3	3			34
	WFSC	2	11	19	39	71	13	13	16	16			100
	Subtotal	127	198	311	416	1,052	62	62	64	64			1,178
Architecture	ARCH	23	18	26	38	105	12	12	2	2			119
	CLAR	15	20	17	9	61							61
	COSC	11	32	38	46	127	3	3					130
	LAUP	8	16	14	21	59	8	8	5	5			72
	VIZA	5	9	9	19	42	5	5					47
	Subtotal	62	95	104	133	394	28	28	7	7			429
Business Admin	ACCT		1	31	71	103	10	10					113
	CLBA	95	148	67	24	334	22	22					356
	FINC		1	19	46	66	6	6	1	1			73
	INFO			24	49	73	4	4					77
	MGMT			24	26	50	8	8	1	1			59
	MKTG		1	19	30	50	3	3					53
	Subtotal	95	151	184	246	676	53	53	2	2			731

**Headcount by Department by Classification/Degree Objective by Ethnicity  
(College Station)**

**Ethnicity Hispanic or Latino of any Race**

Spring 2014		Undergraduate				Masters		Doctoral		Professional		Grand Total
		Freshman	Sophomore	Junior	Senior	Total	Masters	Total	Doctoral	Total	Professional	
Education	CLED	1				1						1
	EAHR	23	11	34	60	128	24	24	45	45		197
	EPSY	15	11	20	43	89	25	25	38	38		152
	HLKN	86	102	127	193	508	21	21	10	10		539
	TLAC	17	34	24	68	143	39	39	20	20		202
	Subtotal	142	158	205	364	869	109	109	113	113		1,091
Engineering	AERO	37	35	26	36	134	2	2	2	2		138
	BMEN	14	13	13	24	64	1	1	13	13		78
	CHEN	11	23	18	37	89	4	4	2	2		95
	CLEN	42	4	2		48						48
	CSCE	39	48	37	46	170	3	3	6	6		179
	CVEN	30	44	47	72	193	9	9	1	1		203
	ECEN	41	51	39	86	217	3	3	10	10		230
	ETID	6	32	54	114	206	11	11				217
	ISEN	15	27	41	61	144	6	6	1	1		151
	MEEN	42	20	41	71	174	16	16	8	8		198
	MSEN								2	2		2
	NUEN	7	13	10	25	55	9	9	7	7		71
	PETE	26	20	21	37	104	23	23	2	2		129
	Subtotal	310	330	349	609	1,598	87	87	54	54		1,739
G. Bush School of Govt	BUSH						44	44				44
	Subtotal						44	44				44
Geosciences	ATMO	2	2	6	13	23			2	2		25
	CLGE	6	5	5	11	27						27
	GEOG	5	14	12	16	47	10	10	3	3		60
	GEPL	23	14	9	13	59	9	9	2	2		70
	OCNG						2	2	1	1		3
	Subtotal	36	35	32	53	156	21	21	8	8		185
Liberal Arts	ANTH	2	13	12	27	54			3	3		57
	CLLA			2	3	5						5
	COMM	22	53	51	56	182	1	1	4	4		187
	ECON	24	30	33	51	138	2	2				140
	ENGL	9	26	33	46	114			9	9		123
	HISP		9	10	19	38			18	18		56
	HIST	11	22	30	33	96	2	2	6	6		104
	INTS	17	51	45	63	176						176
	PHUM	2	4	6	7	19	1	1	5	5		25
	POLS	21	57	62	54	194	1	1	6	6		201
	PRFM	2	5	7	2	16						16
	PSYC	20	68	102	124	314	2	2	15	15		331
	SOCI	19	34	36	36	125	3	3	31	31		159
	Subtotal	149	372	429	521	1,471	12	12	97	97		1,580



**Headcount by Department by Classification/Degree Objective by Ethnicity  
(College Station)**

**Ethnicity Hispanic or Latino of any Race**

Spring 2014		Undergraduate					Masters		Doctoral		Professional		Grand Total
		Freshman	Sophomore	Junior	Senior	Total	Masters	Total	Doctoral	Total	Professional	Total	
Science	BIOL	96	83	64	99	342			6	6			348
	CHEM	13	11	12	19	55			14	14			69
	CLSC	5		3	1	9							9
	MATH	53	24	19	38	134	3	3	2	2			139
	PHYS	30	16	8	2	56	2	2	10	10			68
	STAT						8	8					8
	Subtotal	197	134	106	159	596	13	13	32	32			641
Veterinary Medicine	CLVM	118	99	69	109	395	5	5			37	37	437
	VIBS						10	10					10
	VLCS								1	1			1
	VSCS						1	1	1	1			2
	VTPB						2	2	3	3			5
	VTPP						2	2	2	2			4
	Subtotal	118	99	69	109	395	20	20	7	7	37	37	459
General Studies	GEST	344	191	29	2	566							566
	Subtotal	344	191	29	2	566							566
Veterinary Medicine	MARB		1			1							1
	MARS												
	SABX			1		1							1
	SRPH						5	5					5
	Subtotal		1	1		2	5	5					7
University	Total	1,580	1,764	1,819	2,612	7,775	454	454	384	384	37	37	8,650

Prepared by DARS, 14 Feb 14

**Headcount by Department by Classification/Degree Objective by Ethnicity  
(College Station)**

**Ethnicity Native Hawaii Only**

Spring 2014		Undergraduate					Masters		Doctoral		Professional		Grand Total
		Freshman	Sophomore	Junior	Senior	Total	Masters	Total	Doctoral	Total	Professional	Total	
Agriculture	AGEC												
	ALEC		1	1		2							2
	WFSC			1	1	2							2
	Subtotal		1	2	3	6							6
Architecture	ARCH												
	CLAR	1				1							1
	VIZA												
	Subtotal	1				1							1
Business	ACCT				1	1							1
	Admin	2				2							2
	FINC												
	INFO			1		1							1
	Subtotal	2		1	1	4							4
	Education	CLED											
HLKN			1		1	2							2
TLAC													
Subtotal			1		1	2							2
Engineering	AERO		1			1							1
	BMEN												
	CHEN	1			1	2							2
	CLEN												
	CSCE	1				1			1	1			2
	CVEN				2	2							2
	ECEN				1	1	1	1					2
	ETID				1	1							1
	ISEN				1	1							1
	MEEN				1	1							1
	PETE		1			1							1
	Subtotal	2	2		7	11	1	1	1	1			13
G. Bush School of Govt	BUSH						1	1					1
	Subtotal						1	1					1
Liberal Arts	ANTH												
	CLLA												
	COMM		1			1							1
	ECON	1				1							1
	ENGL				1	1							1
	HISP												
	HIST		1		1	2							2
	INTS		1		1	2							2
	SOCI												
	Subtotal	1	3		3	7							7
Science	BIOL	1				1							1
	MATH				1	1							1
	Subtotal	1			1	2							2
University	Total	7	7	3	16	33	2	2	1	1			36

Prepared by DARS, 14 Feb 14

**Headcount by Department by Classification/Degree Objective by Ethnicity  
(College Station)**

**Ethnicity 2 or More/Excluding Black**

Spring 2014		Undergraduate					Masters		Doctoral		Professional		Grand Total
		Freshman	Sophomore	Junior	Senior	Total	Masters	Total	Doctoral	Total	Professional	Total	
Agriculture	AGEC	1	4	4	1	10							10
	ALEC		5	7	9	21	2	2					23
	ANSC	4	3	5	11	23							23
	BAEN	1	2	4	5	12	1	1					13
	BCBP	1	4	3	3	11			1	1			12
	CLAG			1		1							1
	ENTO	1	3		3	7	1	1					8
	ESSM	2	2	4	2	10							10
	HRSC		1			1			1	1			2
	NFSC		1	3	10	14	1	1					15
	PLPM		1	2	3	6	1	1					7
	POSC		1	1		2							2
	RPTS		5	3	2	10							10
	SCSC			3	1	4			2	2			6
	WFSC	1	1		5	7	1	1	1	1			9
	Subtotal	11	33	40	55	139	7	7	5	5			151
Architecture	ARCH	2		1	2	5							5
	CLAR		1			1							1
	COSC	1	2	4	3	10							10
	LAUP	1		2	3	6							6
	VIZA	1		1	2	4	3	3					7
	Subtotal	5	3	8	10	26	3	3					29
Business Admin	ACCT			9	8	17	1	1					18
	CLBA	11	19	9	2	41							41
	FINC		1	3	7	11	2	2					13
	INFO			1	7	8	2	2					10
	MGMT				3	3							3
	MKTG			4	6	10							10
	Subtotal	11	20	26	33	90	5	5					95
Education	CLED												
	EAHR	3	1	4	1	9	2	2	1	1			12
	EPSY		1	1	3	5			5	5			10
	HLKN	7	9	13	32	61	3	3	2	2			66
	TLAC	1	4	7	12	24	5	5	2	2			31
	Subtotal	11	15	25	48	99	10	10	10	10			119

**Headcount by Department by Classification/Degree Objective by Ethnicity  
(College Station)**

**Ethnicity 2 or More/Excluding Black**

Spring 2014		Undergraduate					Masters		Doctoral		Professional		Grand Total
		Freshman	Sophomore	Junior	Senior	Total	Masters	Total	Doctoral	Total	Professional	Total	
Engineering	AERO	1	5	3	6	15	1	1					16
	BMEN	2	3	2	7	14	1	1	3	3			18
	CHEN	1	6	6	8	21			1	1			22
	CLEN	9	2			11							11
	CSCE	4	9	3	11	27	2	2					29
	CVEN	5	4	1	4	14	3	3	1	1			18
	ECEN	4	8	5	13	30	1	1	2	2			33
	ETID		1	4	10	15	1	1					16
	ISEN	1	3	4	11	19	1	1					20
	MEEN	6	6	9	5	26	1	1					27
	MSEN								1	1			1
	NUEN		1	4	3	8			1	1			9
	PETE	4	5	3	8	20	3	3					23
	Subtotal	37	53	44	86	220	14	14	9	9			243
G. Bush School of Govt	BUSH						9	9					9
	Subtotal						9	9					9
Geosciences	ATMO	3				3							3
	CLGE		1	2	3	6							6
	GEOG	1	2	1	1	5			2	2			7
	GEPL	1		2	2	5							5
	OCNG								1	1			1
	Subtotal	5	3	5	6	19			3	3			22
Liberal Arts	ANTH	1	1	1	4	7			4	4			11
	CLLA												
	COMM		7	9	5	21							21
	ECON		2	7	10	19			1	1			20
	ENGL	2	2	2	4	10			1	1			11
	HISP		1			1							1
	HIST		8	6	4	18							18
	INTS		5	1	13	19							19
	PHUM	1	2	1	2	6							6
	POLS	4	4	3	10	21							21
	PRFM		1			1	1	1					2
	PSYC	3	4	9	6	22							22
	SOCI		2	5	3	10	1	1	2	2			13
	Subtotal	11	39	44	61	155	2	2	8	8			165

**Headcount by Department by Classification/Degree Objective by Ethnicity  
(College Station)**

**Ethnicity 2 or More/Excluding Black**

Spring 2014		Undergraduate					Masters		Doctoral		Professional		Grand Total
		Freshman	Sophomore	Junior	Senior	Total	Masters	Total	Doctoral	Total	Professional	Total	
Science	BIOL	14	9	8	12	43							43
	CHEM	1	1	3	3	8							8
	CLSC												
	MATH	3	1	2	6	12	2	2	2	2			16
	PHYS	4	3	1		8	1	1	4	4			13
	STAT								1	1			1
	Subtotal	22	14	14	21	71	3	3	7	7			81
Veterinary Medicine	CLVM	11	9	14	16	50					4	4	54
	VIBS						3	3					3
	VTPB								1	1			1
	VTPP												
	Subtotal	11	9	14	16	50	3	3	1	1	4	4	58
General	GEST	44	23	2		69							69
Studies	Subtotal	44	23	2		69							69
Other - Special Populations	CLMD						1	1					1
	SRPH												
	Subtotal						1	1					1
University	Total	168	212	222	336	938	57	57	43	43	4	4	1,042

Prepared by DARS, 14 Feb 14

**Headcount by Department by Classification/Degree Objective by Ethnicity  
(College Station)**

**Ethnicity International**

Spring 2014		Undergraduate					Masters		Doctoral		Professional		Grand Total
		Freshman	Sophomore	Junior	Senior	Total	Masters	Total	Doctoral	Total	Professional	Total	
Agriculture	AGEC	3	1	4	5	13	18	18	43	43			74
	ALEC			2	5	7			4	4			11
	ANSC			1	1	2	1	1	13	13			16
	BAEN			2	3	5	11	11	28	28			44
	BCBP		1	1	8	10	2	2	61	61			73
	CLAG		1			1							1
	ENTO		1		1	2	3	3	16	16			21
	ESSM		1			1			13	13			14
	HRSC	2	1		1	4	7	7	10	10			21
	NFSC	1		2	2	5	11	11	13	13			29
	PLPM	11				11	2	2	10	10			23
	POSC			1	1	2	3	3	5	5			10
	RPTS		1	1	1	3	5	5	22	22			30
	SCSC		1	1	1	3	10	10	34	34			47
	WFSC						1	1	17	17			18
	Subtotal	17	8	15	29	69	74	74	289	289			432
Architecture	ARCH				5	5	50	50	40	40			95
	CLAR												
	COSC				1	1	53	53					54
	LAUP			1	1	2	58	58	34	34			94
	VIZA		1			1	16	16					17
	Subtotal		1	1	7	9	177	177	74	74			260
Business Admin	ACCT			6	6	12	11	11					23
	CLBA	7	9	1	2	19	17	17					36
	FINC			7	7	14	4	4	10	10			28
	INFO			1	4	5	81	81	6	6			92
	MGMT			1	1	2			4	4			6
	MKTG						6	6	8	8			14
	Subtotal	7	9	16	20	52	119	119	28	28			199
Education	CLED												
	EAHR			1	1	2	13	13	22	22			37
	EPSY						12	12	36	36			48
	HLKN	1	4	3	4	12	16	16	28	28			56
	TLAC	1		1	1	3	36	36	26	26			65
	Subtotal	2	4	5	6	17	77	77	112	112			206

**Headcount by Department by Classification/Degree Objective by Ethnicity  
(College Station)**

**Ethnicity International**

Spring 2014		Undergraduate					Masters		Doctoral		Professional		Grand Total
		Freshman	Sophomore	Junior	Senior	Total	Masters	Total	Doctoral	Total	Professional	Total	
Engineering	AERO	3		3	2	8	5	5	33	33			46
	BMEN	1		2	5	8	2	2	25	25			35
	CHEN	2	2	1	13	18	36	36	65	65			119
	CLEN								1	1			1
	CSCE	3	6	10	17	36	125	125	80	80			241
	CVEN	1	5	6	11	23	134	134	131	131			288
	ECEN	6	3	13	35	57	233	233	257	257			547
	ETID		1	1	14	16							16
	ISEN	3	6	17	19	45	122	122	34	34			201
	MEEN	7	2	6	10	25	84	84	189	189			298
	MSEN						5	5	58	58			63
	NUEN		1	1	12	14	6	6	22	22			42
	PETE	6	8	9	31	54	90	90	101	101			245
	Subtotal	32	34	69	169	304	842	842	996	996			2,142
G. Bush School of Govt	BUSH						36	36					36
	Subtotal						36	36					36
Geosciences	ATMO		1			1	5	5	17	17			23
	CLGE	1			2	3							3
	GEOG	1			1	2	7	7	16	16			25
	GEPL	4	1	4	12	21	15	15	36	36			72
	OCNG						2	2	22	22			24
	Subtotal	6	2	4	15	27	29	29	91	91			147
Liberal Arts	ANTH						2	2	12	12			14
	CLLA												
	COMM						1	1	6	6			7
	ECON	2	3	5	12	22	109	109	60	60			191
	ENGL						3	3	19	19			22
	HISP	1				1			12	12			13
	HIST								3	3			3
	INTS		3		2	5							5
	PHUM												
	POLS		1		1	2			9	9			11
	PRFM						1	1					1
	PSYC			2	3	5			14	14			19
	SOCI	1			1	2	1	1	7	7			10
	Subtotal	4	7	7	19	37	117	117	142	142			296
Science	BIOL	5	1	7	2	15	2	2	42	42			59
	CHEM	2	2	1	2	7	2	2	124	124			133
	CLSC												
	MATH	5	1	3	5	14	4	4	72	72			90
	PHYS	11	3		2	16	10	10	83	83			109
	STAT						2	2	42	42			44
	Subtotal	23	7	11	11	52	20	20	363	363			435

**Headcount by Department by Classification/Degree Objective by Ethnicity  
(College Station)**

***Ethnicity International***

Spring 2014		Undergraduate				Masters		Doctoral		Professional		Grand Total
		Freshman	Sophomore	Junior	Senior	Total					Total	
Veterinary Medicine	CLVM		1		2	3			2		2	5
	VIBS						3	3	11		11	14
	VLCS								3		3	3
	VSCS								7		7	7
	VTPB								12		12	12
	VTPP								8		8	8
	Subtotal		1		2	3	3	3	43		43	49
General Studies	GEST	4	2			6						6
	Subtotal	4	2			6						6
Other - Special Populations	CLMD						5	5				5
	MARS											
	SABX	1	16	33	14	64	9	9				73
	SRPH						7	7				7
	Subtotal	1	16	33	14	64	21	21				85
University	Total	96	91	161	292	640	1,515	1,515	2,138		2,138	4,293

Prepared by DARS, 14 Feb 14



**Headcount by Department by Classification/Degree Objective by Ethnicity  
(College Station)**

*Ethnicity Unknown or Not Reported*

Spring 2014		Undergraduate					Masters		Doctoral		Professional		Grand Total
		Freshman	Sophomore	Junior	Senior	Total	Masters	Total	Doctoral	Total	Professional	Total	
Agriculture	AGEC								1	1			1
	ALEC			1	2	3	1	1					4
	ANSC												
	BAEN				2	2	1	1					3
	BCBP				1	1			3	3			4
	CLAG												
	ENTO	1				1							1
	ESSM						1	1					1
	HRSC												
	NFSC		1	2		3							3
	RPTS				1	1							1
	SCSC						2	2					2
	WFSC				1	1			2	2			3
	Subtotal	1	1	3	7	12	5	5	6	6			23
Architecture	ARCH						1	1	3	3			4
	CLAR												
	COSC		1			1	1	1					2
	LAUP						2	2					2
	VIZA						1	1					1
	Subtotal		1			1	5	5	3	3			9
Business	ACCT			1		1	5	5	2	2			8
	Admin												
Admin	CLBA	2	1			3	30	30					33
	FINC			2	1	3	2	2					5
	INFO				1	1	2	2					3
	MGMT				1	1	6	6					7
	MKTG			1		1	4	4	1	1			6
	Subtotal	2	1	4	3	10	49	49	3	3			62
Education	CLED												
	EAHR						3	3	1	1			4
	EPSY						1	1	1	1			2
	HLKN			1		1	2	2					3
	TLAC			1		1	2	2	1	1			4
	Subtotal			2		2	8	8	3	3			13

**Headcount by Department by Classification/Degree Objective by Ethnicity  
(College Station)**

**Ethnicity Unknown or Not Reported**

Spring 2014		Undergraduate					Masters		Doctoral		Professional		Grand Total
		Freshman	Sophomore	Junior	Senior	Total	Masters	Total	Doctoral	Total	Professional	Total	
Engineering	AERO	1			1	2							2
	BMEN				2	2	1	1					3
	CHEN				4	4	1	1					5
	CLEN	1				1			1	1			2
	CSCE			1		1	3	3	3	3			7
	CVEN			1		1	2	2	3	3			6
	ECEN	1			3	4	1	1	5	5			10
	ETID						4	4					4
	ISEN				2	2							2
	MEEN			1	3	4	2	2					6
	MSEN						1	1					1
	NUEN												
	PETE				4	4	9	9	1	1			14
	Subtotal	3		3	19	25	24	24	13	13			62
G. Bush School of Govt	BUSH						4	4					4
	Subtotal						4	4					4
Geosciences	ATMO												
	CLGE												
	GEOG								1	1			1
	GEPL								2	2			2
	OCNG								1	1			1
	Subtotal								4	4			4
Liberal Arts	ANTH								2	2			2
	CLLA												
	COMM				1	1	1	1	2	2			4
	ECON			4	1	5	2	2	1	1			8
	ENGL		1			1			1	1			2
	HISP								2	2			2
	HIST				1	1			3	3			4
	INTS				2	2							2
	PHUM			1		1			1	1			2
	POLS			1	3	4	1	1					5
	PRFM						1	1					1
	PSYC												
	SOCI		1		1	2			1	1			3
	Subtotal		2	6	9	17	5	5	13	13			35

**Headcount by Department by Classification/Degree Objective by Ethnicity  
(College Station)**

*Ethnicity Unknown or Not Reported*

Spring 2014		Undergraduate				Masters		Doctoral		Professional		Grand Total	
		Freshman	Sophomore	Junior	Senior	Total	Masters	Total	Doctoral	Total	Professional		Total
Science	BIOL			3	1	4						4	
	CHEM				1	1			4	4		5	
	CLSC												
	MATH	2		1	1	4	1	1	1	1		6	
	PHYS			1		1			4	4		5	
	STAT						6	6				6	
	Subtotal	2		5	3	10	7	7	9	9		26	
Veterinary Medicine	CLVM	2		1	1	4					10	10	14
	VIBS						1	1	1	1		2	
	VLCS												
	VSCS												
	VTPB								1	1		1	
	VTPP												
	Subtotal	2		1	1	4	1	1	2	2	10	10	17
General	GEST	1	2			3						3	
Studies	Subtotal	1	2			3						3	
Other - Special Populations	CLMD												
	GACD												
	MARB												
	MARS												
	SABX												
	SRPH						3	3				3	
	Subtotal						3	3				3	
University	Total	11	7	24	42	84	111	111	56	56	10	10	261

Prepared by DARS, 14 Feb 14

**Headcount by Major by Level / Degree Objective  
(College Station)**

Spring 2014		Undergraduate	Masters	Doctoral	Professional	Total
Agriculture	ABME			8		8
	ADEV		23			23
	AGBL	153				153
	AGBU	179	24			203
	AGCJ	303				303
	AGEC	254	38	55		347
	AGED			11		11
	AGLS	78				78
	AGRO	49	21	7		77
	AGSC	141				141
	AGSM	136	4			140
	ALEC		50	50		100
	ALED	537				537
	ANBR		6	2		8
	ANSC	944	49	26		1,019
	BAEN	193	32	34		259
	BESC	284				284
	BICH	226	4	101		331
	CDEV	17				17
	ECOR	27				27
	ENST	54				54
	ENTO	71	20	40		131
	ESSM		11	32		43
	FIVL	53				53
	FIVS	44				44
	FORS	30	2	5		37
	FSTC	113	19	16		148
	GENE	109	1	37		147
	HORT	136	18	17		171
	MEPS			26		26
	NRDV		22			22
	NUSC	492				492
	NUTR		19	11		30
	PLBR		20	31		51
	PLPA		7	24		31
	POSC	126	14	10		150
	PREP		7	6		13
	PSSC	65				65
	RENH	84				84
	RLEM	54	1			55
	RPTS	403	22	44		469
	RRDV		1			1
	SOSC		11	20		31
	SPSA	26				26
	TGSC	22				22
	TOXI		1	2		3
	USAL	248				248
	WFSC	328	36	72		436
	WISC		15			15
	WMHS		13	5		18
	Subtotal	5,979	513	692		7,184

**Headcount by Major by Level / Degree Objective  
(College Station)**

Spring 2014		Undergraduate	Masters	Doctoral	Professional	Total
Architecture	ARCH		102	57		159
	COMG		75			75
	COSC	335				335
	COSL	356				356
	ENDL	190				190
	ENDS	155				155
	LAND	58	41			99
	LANL	59				59
	LPDV		15			15
	URPL		45			45
	URPN	71				71
	URSC			53		53
	USAR	160				160
	VISL	136				136
	VIST	101	73			174
	Subtotal	1,621	351	110		2,082
Business Admin	ACCT	750	161	15		926
	AGBU	9				9
	BHNR	150				150
	BUAD	1,625	60			1,685
	BUAG	18				18
	EMBA		94			94
	FINC	568	105	14		687
	INFO			6		6
	MGMT	324	52	20		396
	MISY	178	129			307
	MKTG	391	36	12		439
	MLER		38			38
	PMBA		80			80
	SCMT	318				318
	USBU	209				209
	Subtotal	4,540	755	67		5,362

**Headcount by Major by Level / Degree Objective  
(College Station)**

Spring 2014		Undergraduate	Masters	Doctoral	Professional	Total
Education	ATTR		20			20
	BIED		18			18
	CPSY			38		38
	EDAD		62	132		194
	EDCI		270	161		431
	EDHL	906				906
	EDIS	599				599
	EDKI	709				709
	EDSM	311				311
	EDTC		1			1
	EHRD		82	75		157
	EPSY		44	83		127
	GENE			1		1
	HEED		38	30		68
	HLTH	348				348
	HRDL	179				179
	HRDV	124				124
	INST	793				793
	KINE	281	41	61		383
	NUTR		2			2
	SPED		50			50
	SPMT	201	71			272
	SPSY			43		43
	TCMG	61				61
	TCML	119				119
	TECR	3				3
	USEH	83				83
	Subtotal	4,717	699	624		6,040

**Headcount by Major by Level / Degree Objective  
(College Station)**

Spring 2014		Undergraduate	Masters	Doctoral	Professional	Total
Engineering	AERL	277				277
	AERO	327	34	72		433
	BIOT		27			27
	BMEL	132				132
	BMEN	244	16	90		350
	CECL	172				172
	CECN	149	45	43		237
	CEEL	86				86
	CEEN	115	124	41		280
	CHEL	219				219
	CHEN	400	17	86		503
	CPSC	300	111	83		494
	CPSL	261				261
	CVEL	261				261
	CVEN	567	190	131		888
	ELEL	319				319
	ELEN	499	143	273		915
	ENGE	209				209
	ENGR			7		7
	ENSM		10			10
	ENTC	293				293
	ENTL	213				213
	ESET	40				40
	HLPH		14			14
	IDIL	118				118
	IDIS	409	63			472
	INEL	232				232
	INEN	422	145	42		609
	ITDE			4		4
	MEEL	316				316
	MEEN	818	172	241		1,231
	MSEN		13	81		94
	NUEL	76				76
	NUEN	127	51	80		258
	OCEL	33				33
	OCEN	83	32	29		144
	PETE	532	246	115		893
	PETL	276				276
	RHEL	20				20
	RHEN	44				44
	SENG		26			26
	USEN	1				1
	WMHS		1			1
	Subtotal	8,590	1,480	1,418		11,488
G. Bush School of Govt	CAIA		44			44
	CHLS		21			21
	CNPM		31			31
	INTA		159			159
	PSAA		114			114
	Subtotal		369			369

**Headcount by Major by Level / Degree Objective  
(College Station)**

Spring 2014		Undergraduate	Masters	Doctoral	Professional	Total
Geosciences	ATMO		21	30		51
	ENGS	131				131
	ENST	119				119
	GEOG	95	27	32		154
	GEOL	275	52	43		370
	GEOP	86	21	21		128
	GEOS		3			3
	MARB		1	2		3
	METL	58				58
	METR	69				69
	OCNG		14	43		57
	SPSG	2				2
	USGE	12				12
	WMHS		23	13		36
	Subtotal	847	162	184		1,193
Liberal Arts	ANTH	187	23	83		293
	CLSS	21				21
	COMM	812	11	41		864
	ECON	716	122	78		916
	ENGL	561	12	65		638
	FREN	4				4
	GERM	1				1
	HISP			38		38
	HIST	581	3	60		644
	INTS	687				687
	MODL	14				14
	MUSC	28				28
	NRSC			18		18
	PERF		9			9
	PHIL	77	6	21		104
	POLS	751	2	41		794
	PSYC	1,224	11	75		1,310
	RUSS	5				5
	SOCI	436	7	82		525
	SPAN	63				63
	TCMS	213				213
	THAR	43				43
	USLA	11				11
	WGST	9				9
	Subtotal	6,444	206	602		7,252



**Headcount by Major by Level / Degree Objective  
(College Station)**

Spring 2014		Undergraduate	Masters	Doctoral	Professional	Total
Science	ANLY		10			10
	APHY			7		7
	APMS	221				221
	BIOL	1,103	5	64		1,172
	BMCB	95				95
	CHEM	284	4	235		523
	GENE		1			1
	MATH	271	38	117		426
	MBIO	90	1	14		105
	MEPS			1		1
	MSEN			2		2
	NRSC			6		6
	PHYS	247	21	152		420
	STAT		121	60		181
	USSC	27				27
	ZOOL	69				69
	Subtotal	2,407	201	658		3,266
Veterinary Medicine	BIMS	1,605	88	61		1,754
	BIOT		2			2
	GENE			8		8
	LAMD		3			3
	STJR		7			7
	TOXI			12		12
	USVM	18				18
	VHPE		7			7
	VPAT			15		15
	VTMD				524	524
	VTMI			13		13
	VTPB			7		7
	Subtotal	1,623	107	116	524	2,370
General Studies	GEST	1,048				1,048
	TEAM	1,357				1,357
	TMEN	87				87
	Subtotal	2,492				2,492
Other - Special Populations	MARB	1				1
	MARM		1			1
	MARS	2				2
	MDSC		9			9
	PHLT		35			35
	REEP	65	9			74
	USGA	1				1
	Subtotal	69	54			123
Total		39329	4897	4471	524	49221

Prepared by DARS, 17 Feb 14

**Headcount by Major by Level/Degree Objective by Entry Status  
(College Station)**

Spring 2014		Undergraduate				Masters			Doctoral			Professional	Total
		1st Time in College	1st Time Transfer	Readmitted	Continuing	1st Time Graduate	Readmitted	Continuing	1st Time Graduate	Readmitted	Continuing	Continuing	
Agriculture	ABME										8		8
	ADEV					5	1	17					23
	AGBL	1	34		118								153
	AGBU					179	1	14					203
	AGCJ	2	20	2	279								303
	AGEC		11	1	242	7	1	30		1	54		347
	AGED										11		11
	AGLS		5	2	71								78
	AGRO				49	1		20		1	6		77
	AGSC		8	1	132								141
	AGSM		4		132	2		2					140
	ALEC					8		42	1	1	48		100
	ALED	2	33	15	487								537
	ANBR					1		5			2		8
	ANSC	7	21	5	911	8		41	1		25		1,019
	BAEN		4		189	2		30	1		33		259
	BESC		9	5	270								284
	BICH	1	5	1	219			4			101		331
	CDEV				17								17
	ECOR		4		23								27
	ENST		7		47								54
	ENTO		5	1	65	2		18	1		39		131
	ESSM							11			32		43
	FIVL	1			52								53
	FIVS				44								44
	FORS		1		29			2			5		37
	FSTC		1		112	3		16	1		15		148
	GENE	2	3	1	103	1					37		147
	HORT		8	1	127			18			17		171
	MEPS							2	2		24		28
	NRDV					2		20					22
	NUSC	2	16	6	468								492
	NUTR							19			11		30
	PLBR					2		18	4		27		51
	PLPA					1		6			24		31
	POSC		13	2	111	4		10	2		8		150
	PREP					1		6	1		5		13
	PSSC		4	3	58								65
	RENR		8	3	73								84
	RLEM		9		45	1							55
	RPTS	1	33	5	364	5		17	1	1	42		469
	RRDV							1					1
	SOSC					1		10	4		16		31
	SPSA		3		23								26
	TGSC		2		20								22
	TOXI							1			2		3
	USAL	1	26	7	214								248
	WFSC	1	18	1	308	5		31	3		69		436
	WISC					1		14					15
	WMHS							13			5		18
	Subtotal	21	315	62	5,581	72	3	438	23	3	666		7,184

**Headcount by Major by Level/Degree Objective by Entry Status  
(College Station)**

Spring 2014		Undergraduate				Masters			Doctoral			Professional	Total
		1st Time in College	1st Time Transfer	Readmitted	Continuing	1st Time Graduate	Readmitted	Continuing	1st Time Graduate	Readmitted	Continuing	Continuing	
Architecture	ARCH							102	1		56		159
	COMG					2		73					75
	COSC			1	334								335
	COSL	1	57	1	297								356
	ENDL		6	1	183								190
	ENDS			4	151								155
	LAND			1	57			41					99
	LANL		4		55								59
	LPDV							15					15
	URPL					1		44					45
	URPN		6	1	64								71
	URSC										53		53
	USAR		19	2	139								160
	VISL		3		133								136
	VIST				101			73					174
	Subtotal	1	95	11	1,514	3		348	1		109		2,082
Business Admin	ACCT			1	749	19		142			15		926
	AGBU				9								9
	BHNR				150								150
	BUAD	14	3	2	1,606		2	58					1,685
	BUAG				18								18
	EMBA							94					94
	FINC			4	564	15		90			14		687
	INFO										6		6
	MGMT			1	323	1		51			20		396
	MISY				178	5		124					307
	MKTG			1	390	1		35			12		439
	MLER					10		28					38
	PMBA							80					80
	SCMT				318								318
	USBU				209								209
	Subtotal	14	3	9	4,514	51	2	702			67		5,362

**Headcount by Major by Level/Degree Objective by Entry Status  
(College Station)**

Spring 2014		Undergraduate				Masters			Doctoral			Professional	Total
		1st Time in College	1st Time Transfer	Readmitted	Continuing	1st Time Graduate	Readmitted	Continuing	1st Time Graduate	Readmitted	Continuing	Continuing	
Education	ATTR							20					20
	BIED					3		15					18
	CPSY										38		38
	EDAD					2		60		6	126		194
	EDCI					66	3	201	25		136		431
	EDHL	1	24	4	877								906
	EDIS	1	65	4	529								599
	EDKI	4	23	4	678								709
	EDSM	3	7	4	297								311
	EDTC							1					1
	EHRD					22	1	59			75		157
	EPSY					3		41			83		127
	GENE										1		1
	HEED					6		32			30		68
	HLTH				348								348
	HRDL	1	18	9	151								179
	HRDV				124								124
	INST		2	3	788								793
	KINE				281	4		37	1		60		383
	NUTR							2					2
	SPED							50					50
	SPMT				201	16		55					272
	SPSY										43		43
	TCMG				61								61
	TCML		11	5	103								119
	TECR				3								3
	USEH		3	2	78								83
	Subtotal	10	153	35	4,519	122	4	573	26	6	592		6,040

**Headcount by Major by Level/Degree Objective by Entry Status  
(College Station)**

Spring 2014		Undergraduate				Masters			Doctoral			Professional	Total
		1st Time in College	1st Time Transfer	Readmitted	Continuing	1st Time Graduate	Readmitted	Continuing	1st Time Graduate	Readmitted	Continuing	Continuing	
Engineering	AERL	1	6	1	269								277
	AERO				327	4		30	1		71		433
	BIOT							27					27
	BMEL	2	2		128								132
	BMEN		3		241			16	1		89		350
	CECL	1	7	2	162								172
	CECN				149	3		42			43		237
	CEEL	1	3	1	81								86
	CEEN				115	1		123	1		40		280
	CHEL	3	5	2	209								219
	CHEN				400	2		15	2		84		503
	CPSC			1	299	3		108			83		494
	CPSL	2	14	5	240								261
	CVEL	2	3		256								261
	CVEN		7	1	559	19		171	4		127		888
	ELEL	4	10	1	304								319
	ELEN				499	8		135	8		265		915
	ENGE				209								209
	ENGR										7		7
	ENSM							10					10
	ENTC				293								293
	ENTL		5	6	202								213
	ESET		2	3	35								40
	HLPH					1		13					14
	IDIL	1	9		108								118
	IDIS		2	1	406			63					472
	INEL		26	6	200								232
	INEN				422	4		141	2		40		609
	ITDE										4		4
	MEEL	9	11	1	295								316
	MEEN			1	817	23		149	11		230		1,231
	MSEN					2		11	4		77		94
	NUEL		2	3	71								76
	NUEN				127	4		47	5		75		258
	OCEL		1		32								33
	OCEN				83		1	31			29		144
	PETE			1	531	34	1	211	9		106		893
	PETL	8	11	2	255								276
	RHEL				20								20
	RHEN				44								44
	SENG					5		21					26
	USEN				1								1
	WMHS							1					1
	Subtotal	34	129	38	8,389	113	2	1,365	48		1,370		11,488
G. Bush School of Govt	CAIA					17	1	26					44
	CHLS					5		16					21
	CNPM					20		11					31
	INTA							159					159
	PSAA							114					114
	Subtotal					42	1	326					369

**Headcount by Major by Level/Degree Objective by Entry Status  
(College Station)**

Spring 2014		Undergraduate				Masters			Doctoral			Professional	Total
		1st Time in College	1st Time Transfer	Readmitted	Continuing	1st Time Graduate	Readmitted	Continuing	1st Time Graduate	Readmitted	Continuing	Continuing	
Geosciences	ATMO					1		20	1		29		51
	ENGS		2	1	128								131
	ENST	1	2	1	115								119
	GEOG		5	2	88	1		26	1		31		154
	GEOL		13	1	261	4		48	1		42		370
	GEOP	1	2		83	4		17	1		20		128
	GEOS							3					3
	MARB							1			2		3
	METL		1		57								58
	METR				69								69
	OCNG							14	1		42		57
	SPSG				2								2
	USGE			1	11								12
	WMHS					5		18			13		36
	Subtotal	2	25	6	814	15		147	5		179		1,193
Liberal Arts	ANTH	4	8	2	173		1	22			83		293
	CLSS		1		20								21
	COMM	3	45	4	760			11			41		864
	ECON	4	30	12	670			122			78		916
	ENGL	1	16	10	534			12			65		638
	FREN				4								4
	GERM				1								1
	HISP										38		38
	HIST	2	18	8	553			3			60		644
	INTS	2	4	4	677								687
	MODL		1	1	12								14
	MUSC		1		27								28
	NRSC										18		18
	PERF							9					9
	PHIL	1	2	1	73	1		5			21		104
	POLS	3	29	9	710	1		1			41		794
	PSYC	5	34	8	1,177			11			75		1,310
	RUSS				5								5
	SOCI		22	8	406			7	1		81		525
	SPAN		4	1	58								63
Science	TCMS	1	9		203								213
	THAR				43								43
	USLA		1		10								11
	WGST				9								9
	Subtotal	26	225	68	6,125	2	1	203	1		601		7,252
	ANLY							10					10
	APHY										7		7
	APMS		1	2	218								221
	BIOL	5	19	4	1,075	1		4			64		1,172
	BMCB		1	1	93								95
	CHEM		3		281			4	2		233		523
	GENE							1					1
	MATH	1	3	1	266	7		31			117		426
	MBIO		2	1	87			1			14		105
	MEPS										1		1
	MSEN										2		2
	NRSC										6		6
	PHYS	2	3	3	239	2		19	3		149		420
	STAT					27	2	92	1		59		181
	USSC	1			26								27
	ZOOL		1		68								69
	Subtotal	9	33	12	2,353	37	2	162	6		652		3,266

**Headcount by Major by Level/Degree Objective by Entry Status  
(College Station)**

Spring 2014		Undergraduate				Masters			Doctoral			Professional	Total
		1st Time in College	1st Time Transfer	Readmitted	Continuing	1st Time Graduate	Readmitted	Continuing	1st Time Graduate	Readmitted	Continuing	Continuing	
Veterinary Medicine	BIMS	7		3	1,595	13		75	3		58		1,754
	BIOT							2					2
	GENE										8		8
	LAMD					1		2					3
	STJR					1		6					7
	TOXI										12		12
	USVM				18								18
	VHPE							7					7
	VPAT										15		15
	VTMD											524	524
	VTMI										13		13
	VTPB								2		5		7
	Subtotal	7		3	1,613	15		92	5		111	524	2,370
General Studies	GEST				1,048								1,048
	TEAM				1,357								1,357
	TMEN				87								87
	Subtotal				2,492								2,492
Other - Special Populations	MARB				1								1
	MARM							1					1
	MARS				2								2
	MDSC					5		4					9
	PHLT					23		12					35
	REEP				65			9					74
	USGA				1								1
	Subtotal				69	28		26					123
University	Total	124	978	244	37,983	500	15	4,382	115	9	4,347	524	49,221

Prepared by DARS, 17 Feb 14

**Headcount by Major by Ethnic Origin  
(College Station)**

Spring 2014		White Only	American Indian Only	Asian Only	Black Only + 2 or more/ Black	Hispanic or Latino of any Race	Native Hawaii Only	2 or More/Excluding Black	International	Unknown or Not Reported	Total
Agriculture	ABME	1		1					6		8
	ADEV	20	1			2					23
	AGBL	118		4	1	24		2	4		153
	AGBU	163	1	1		22		4	12		203
	AGCJ	242	1	1	14	37		5	2	1	303
	AGEC	258		6		26		4	52	1	347
	AGED	7			1	2			1		11
	AGLS	55		1	5	15		1	1		78
	AGRO	55		5	2	7		2	5	1	77
	AGSC	124		1		13		3			141
	AGSM	115		1	2	14		4	4		140
	ALEC	76		3	5	10		2	3	1	100
	ALED	416	3		44	63	2	8	1		537
	ANBR	7							1		8
	ANSC	749	6	7	24	202		23	8		1,019
	BAEN	154		7	8	41		9	37	3	259
	BESC	145	1	29	14	79	1	4	11		284
	BICH	131	1	46	19	56		9	66	3	331
	CDEV	10		1		6					17
	ECOR	22	1			3					27
	ENST	44		1		7		2			54
	ENTO	70		4	3	28		7	19		131
	ESSM	23		1	1	8			10		43
	FIVL	30		2	2	17		1		1	53
	FIVS	29	1	2	1	10			1		44
	FORS	27		1		5		1	3		37
	FSTC	77		10	7	28		4	20	2	148
	GENE	89		13	5	28		3	8	1	147
	HORT	110		4	4	33		2	18		171
	MEPS	5		1	1	2		1	18		28
	NRDV	19				1		1		1	22
	NUSC	312	1	35	16	113	1	11	2	1	492
	NUTR	14		1		5			10		30
	PLBR	28		1		3			19		51
	PLPA	12		2	2	2		1	12		31
	POSC	106	1		4	29		2	8		150
	PREP	9							4		13
	PSSC	43		1	2	15		2	2		65
	RENr	59		2	4	16		2	1		84
	RLEM	44				6		5			55
	RPTS	345		9	32	42		10	30	1	469
	RRDV	1									1
	SOSC	15		1	3	3		1	7	1	31
	SPSA	18				6		2			26
	TGSC	17		1		4					22
	TOXI	1			1				1		3
	USAL	179	1	1	12	44		5	4	2	248
	WFSC	292	1	4	12	96	2	8	18	3	436
	WISC	12				3					15
	WMHS	12		1		2			3		18
	Subtotal	4,910	20	213	251	1,178	6	151	432	23	7,184



**Headcount by Major by Ethnic Origin  
(College Station)**

Spring 2014		White Only	American Indian Only	Asian Only	Black Only + 2 or more/ Black	Hispanic or Latino of any Race	Native Hawaii Only	2 or More/Excluding Black	International	Unknown or Not Reported	Total
Architecture	ARCH	47		3	1	14			90	4	159
	COMG	12			2	4	3		53	1	75
	COSC	265	1	3	5	56		4	1		335
	COSL	265		6	7	71		6		1	356
	ENDL	109		8	5	63		3	2		190
	ENDS	99		8	1	42		2	3		155
	LAND	44		2		14		3	36		99
	LANL	34		3		20		2			59
	LPDV	6				3			6		15
	URPL	19			4	4			16	2	45
	URPN	38		2	2	26		1	2		71
	URSC	8		2	4	5			34		53
	USAR	82		7	8	61	1	1			160
	VISL	102	1	5	3	22		2	1		136
	VIST	117		10		25		5	16	1	174
	Subtotal	1,247	2	61	44	429	1	29	260	9	2,082
Business Admin	ACCT	703		45	15	113	1	18	23	8	926
	AGBU	5		1		2		1			9
	BHNR	125		6	1	15		3			150
	BUAD	1,178	4	92	49	281	2	34	34	11	1,685
	BUAG	14				4					18
	EMBA	50	1	10	6	13				14	94
	FINC	514	2	52	4	72		13	27	3	687
	INFO								6		6
	MGMT	295	1	12	13	59		3	6	7	396
	MISY	156		13	9	38		4	85	2	307
	MKTG	340		12	4	53		10	14	6	439
	MLER	33		1		1			1	2	38
	PMBA	47		17	1	7				8	80
	SCMT	232		32	6	39	1	6	1	1	318
	USBU	151	1	12	6	34		3	2		209
	Subtotal	3,843	9	305	114	731	4	95	199	62	5,362
Education	ATTR	12			6	1				1	20
	BIED	4				13			1		18
	CPSY	13		3	7	13		1	1		38
	EDAD	102		5	31	51			3	2	194
	EDCI	247	1	8	44	59		7	62	3	431
	EDHL	645	1	31	38	170	1	20			906
	EDIS	453	3	11	15	106		10		1	599
	EDKI	500	3	13	25	151		12	4	1	709
	EDSM	213		11	35	41		8	3		311
	EDTC	1									1
	EHRD	73		7	22	18		3	32	2	157
	EPSY	46		6	5	23		2	44	1	127
	GENE	1									1
	HEED	29		2	7	13		2	15		68
	HLTH	254	1	13	15	57	1	6	1		348
	HRDL	124	1	5	9	35		3	2		179
	HRDV	85		8	1	29		1			124
	INST	641		5	7	118		19	3		793
	KINE	268	1	10	13	50		15	26		383
	NUTR	2									2
	SPED	42			1	6				1	50
	SPMT	196		2	21	44		3	5	1	272
	SPSY	25		2	4	8		2	2		43
	TCMG	38		3	1	19					61
	TCML	58		5	6	45		5			119
	TECR	2				1					3
	USEH	55		4	2	20			2		83
	Subtotal	4,129	11	154	315	1,091	2	119	206	13	6,040

**Headcount by Major by Ethnic Origin  
(College Station)**

Spring 2014		White Only	American Indian Only	Asian Only	Black Only + 2 or more/ Black	Hispanic or Latino of any Race	Native Hawaii Only	2 or More/Excluding Black	International	Unknown or Not Reported	Total
Engineering	AERL	181		9	6	71	1	4	4	1	277
	AERO	287	3	17	4	67		12	42	1	433
	BIOT	3		3	2	2			17		27
	BMEL	90		10	2	25		4	1		132
	BMEN	205	1	34	6	53		14	34	3	350
	CECL	85		21	10	45		6	5		172
	CECN	112	1	15	3	25		3	77	1	237
	CEEL	46		8		24		4	4		86
	CEEN	74	1	16	5	24		3	154	3	280
	CHEL	146	1	19	4	39	1	6	3		219
	CHEN	279	2	55	8	52	1	16	86	4	503
	CPSC	229	2	36	11	46	1	10	153	6	494
	CPSL	143	2	27	9	63	1	10	6		261
	CVEL	171	3	13	8	56		7	3		261
	CVEN	479	1	30	13	125		7	229	4	888
	ELEL	186	1	28	11	66	1	8	17	1	319
	ELEN	309	1	78	14	116	1	18	372	6	915
	ENGE	118	1	20	10	48		11		1	209
	ENGR	1		3	1				1	1	7
	ENSM	4		1	1				4		10
	ENTC	187		15	10	75		2	4		293
	ENTL	132		12	11	52		1	5		213
	ESET	19	1	4	3	12		1			40
	HLPH	10	1		1	1			1		14
	IDIL	99	1	3	4	9		2			118
	IDIS	352	1	11	17	69	1	10	7	4	472
	INEL	140	2	11	4	54		5	16		232
	INEN	268		29	17	97	1	15	180	2	609
	ITDE	2		1	1						4
	MEEL	225	2	5	7	58		9	10		316
	MEEN	696	3	60	19	140	1	18	288	6	1,231
	MSEN	22		3	2	2		1	63	1	94
	NUEL	48		8	1	16		1	2		76
	NUEN	155		12	9	40		4	38		258
	OCEL	20		1	2	6			4		33
	OCEN	57	2	8	2	16	2	4	51	2	144
	PETE	467	7	52	20	84	1	15	233	14	893
	PETL	192		16	3	45		8	12		276
	RHEL	12		3	1	4					20
	RHEN	24		4	1	10		4	1		44
	SENG	7		1	1	2			14	1	26
	USEN	1									1
	WMHS								1		1
	Subtotal	6,283	40	702	264	1,739	13	243	2,142	62	11,488
G. Bush School of Govt	CAIA	35		2	1	5		1			44
	CHLS	15		1	1	4					21
	CNPM	15		1	8	7					31
	INTA	112		6	3	18		5	13	2	159
	PSAA	67		1	7	10	1	3	23	2	114
	Subtotal	244		11	20	44	1	9	36	4	369

**Headcount by Major by Ethnic Origin  
(College Station)**

Spring 2014		White Only	American Indian Only	Asian Only	Black Only + 2 or more/ Black	Hispanic or Latino of any Race	Native Hawaii Only	2 or More/Excluding Black	International	Unknown or Not Reported	Total
Geosciences	ATMO	26			2	2			21		51
	ENGS	90		5	2	26		6	2		131
	ENST	78	1	2	7	29		1	1		119
	GEOG	101	1	3	4	26		5	13	1	154
	GEOL	257		14	6	47		4	41	1	370
	GEOP	61		10	2	23		1	30	1	128
	GEOS	2							1		3
	MARB	3									3
	METL	42		2	3	8		3			58
	METR	48		1	4	15			1		69
	OCNG	26	1		1	3		1	24	1	57
	SPSG	2									2
	USGE	9		1		1			1		12
	WMHS	17		1		5		1	12		36
	Subtotal	762	3	39	31	185		22	147	4	1,193
Liberal Arts	ANTH	193	3	6	7	57		11	14	2	293
	CLSS	17				3				1	21
	COMM	654	4	15	26	137	1	16	7	4	864
	ECON	468	3	60	25	140	1	20	191	8	916
	ENGL	439	4	12	24	123	1	11	22	2	638
	FREN	3				1					4
	GERM	1									1
	HISP	6				18			12	2	38
	HIST	486	1	8	18	104	2	18	3	4	644
	INTS	446	1	23	24	168	2	17	5	1	687
	MODL	8			1	3			2		14
	MUSC	19		1	1	6		1			28
	NRSC	12			1	2			3		18
	PERF	4			2			1	1	1	9
	PHIL	64		6	1	25		6		2	104
	POLS	500	2	27	27	201		21	11	5	794
	PSYC	811	5	57	70	329		22	16		1,310
	RUSS	4				1					5
	SOCI	266	3	10	61	159		13	10	3	525
	SPAN	21		1	1	38			1		63
	TCMS	143	1	4	10	50		5			213
Science	THAR	29		2	2	10					43
	USLA	9				2					11
	WGST	3		2	1	3					9
	Subtotal	4,606	27	234	302	1,580	7	165	296	35	7,252
	ONLY	8			2						10
	APHY	3	1			2			1		7
	APMS	122		27	6	51		5	8	2	221
	BIOL	553	5	181	55	291	1	36	47	3	1,172
	BMCB	53		16	1	21		1	2	1	95
	CHEM	241		52	15	69		8	133	5	523
	GENE	1									1
	MATH	205		24	11	88	1	11	82	4	426
	MBIO	59		7	3	24		4	8		105
	MEPS								1		1
	MSEN	1						1			2
	NRSC	4				1			1		6
	PHYS	203	2	20	4	66		12	108	5	420
	STAT	96		23	3	8		1	44	6	181
	USSC	17			1	9					27
	ZOOL	49	1	1	5	11		2			69
	Subtotal	1,615	9	351	106	641	2	81	435	26	3,266

**Headcount by Major by Ethnic Origin  
(College Station)**

Spring 2014		White Only	American Indian Only	Asian Only	Black Only + 2 or more/ Black	Hispanic or Latino of any Race	Native Hawaii Only	2 or More/Excluding Black	International	Unknown or Not Reported	Total
Veterinary Medicine	BIMS	1,004	2	181	72	405		51	33	6	1,754
	BIOT								2		2
	GENE	6				1			1		8
	LAMD	3									3
	STJR	6				1					7
	TOXI	6		1	1	1			3		12
	USVM	4			1	11		2			18
	VHPE	5		1		1					7
	VPAT	10		1		1		1	2		15
	VTMD	448	3	18	4	37		4		10	524
	VTMI	6			1	1			5		13
	VTPB	2		1					3	1	7
	Subtotal	1,500	5	203	79	459		58	49	17	2,370
General Studies	GEST	586	1	57	50	322		24	6	2	1,048
	TEAM	1,006	4	53	25	228		40		1	1,357
	TMEN	64	1		1	16		5			87
	Subtotal	1,656	6	110	76	566		69	6	3	2,492
Other - Special Populations	MARB					1					1
	MARM	1									1
	MARS	2									2
	MDSC	2		1				1	5		9
	PHLT	13		2	5	5			7	3	35
	REEP					1			73		74
	USGA	1									1
	Subtotal	19		3	5	7		1	85	3	123
Total		30814	132	2386	1607	8650	36	1042	4293	261	49221

Prepared by DARS, 17 Feb 14

**Headcount by Major by Ethnic Origin by Gender  
(College Station)**

Spring 2014		White Only		American Indian Only		Asian Only		Black Only + 2 or more/1 Black		Hispanic or Latino of any Race		Native Hawaii Only		2 or More/Excluding Black		International		Unknown or Not Reported		Total		Total
		Female	Male	Female	Male	Female	Male	Female	Male	Female	Male	Female	Male	Female	Male	Female	Male	Female	Male	Female	Male	
Agriculture	ABME		1			1										3	3			4	4	8
	ADEV	15	5	1							2									16	7	23
	AGBL	42	76			1	3	1		9	15			2		2	2			57	96	153
	AGBU	61	102		1	1				9	13			2	2	6	6			79	124	203
	AGCJ	197	45	1		1		11	3	28	9			3	2	1	1	1		243	60	303
	AGEC	84	174			5	1			6	20			1	3	23	29		1	119	228	347
	AGED	5	2						1	1	1					1				7	4	11
	AGLS	25	30			1		1	4	9	6				1		1			36	42	78
	AGRO	12	43			4	1	2		4	3				2	1	4		1	23	54	77
	AGSC	79	45			1				10	3			2	1					92	49	141
	AGSM	12	103				1	2		2	12				1	3		4		17	123	140
	ALEC	43	33			1	2	3	2	5	5			1	1	3		1		57	43	100
	ALED	161	255	2	1			7	37	31	32		2	1	7	1				203	334	537
	ANBR	4	3													1				5	3	8
	ANSC	568	181	5	1	6	1	23	1	144	58			17	6	3	5			766	253	1,019
	BAEN	51	103			3	4	4	4	15	26			2	7	13	24	1	2	89	170	259
	BESC	71	74		1	13	16	9	5	51	28	1		1	3	8	3			153	131	284
	BICH	56	75		1	22	24	14	5	29	27			5	4	28	38		3	154	177	331
	CDEV	8	2			1				3	3									12	5	17
	ECOR	9	13	1		1				1	2									12	15	27
	ENST	24	20			1				3	4			2						30	24	54
	ENTO	36	34			1	3	1	2	16	12			1	6	12	7			67	64	131
	ESSM	16	7			1		1		4	4					5	5			27	16	43
	FIVL	17	13			2		2		14	3			1				1		37	16	53
	FIVS	17	12	1			2	1		7	3					1				27	17	44
	FORC	5	22				1			2	3				1	2	1			9	28	37
	FSTC	55	22			6	4	3	4	20	8			3	1	15	5	2		104	44	148
	GENE	59	30			7	6	3	2	19	9			3		2	6	1		94	53	147
	HORT	70	40			4		3	1	20	13			1	1	13	5			111	60	171
	MEPS	2	3				1		1		2			1	1	9	9			12	16	28
	NRDV	9	10								1					1			1	9	13	22
	NUSC	274	38	1		28	7	13	3	93	20	1		7	4	2		1		420	72	492
	NUTR	12	2			1				5						9	1			27	3	30
	PLBR	6	22			1				1	2					10	9			18	33	51
	PLPA	6	6				2	1	1		2			1		3	9			11	20	31
	POSC	45	61	1				1	3	19	10			1	1	3	5			70	80	150
	PREP	6	3													1	3			7	6	13
	PSSC	9	34				1		2	8	7			1	1	1	1			19	46	65
	RENR	21	38			2		1	3	4	12				2	1				29	55	84
	RLEM	8	36							3	3				5					11	44	55
	RPTS	235	110			5	4	13	19	24	18			7	3	18	12		1	302	167	469
	RRDV	1																		1		1
	SOSC	5	10				1	2	1	3				1		4	3	1		16	15	31
	SPSA	3	15							1	5			1	1					5	21	26
	TGSC		17			1					4										22	22
	TOXI	1						1								1				3		3
	USAL	79	100		1		1	4	8	19	25			1	4	1	3	1	1	105	143	248
	WFSC	169	123		1	3	1	10	2	66	30		2	6	2	8	10	1	2	263	173	436
	WISC	6	6							2	1									8	7	15
	WMHS	2	10				1			2						2	1			6	12	18
	Subtotal	2,701	2,209	13	7	124	89	137	114	712	466	1	5	76	75	217	215	11	12	3,992	3,192	7,184

**Headcount by Major by Ethnic Origin by Gender  
(College Station)**

Spring 2014		White Only		American Indian Only		Asian Only		Black Only + 2 or more/1 Black		Hispanic or Latino of any Race		Native Hawaii Only		2 or More/Excluding Black		International		Unknown or Not Reported		Total		Total
		Female	Male	Female	Male	Female	Male	Female	Male	Female	Male	Female	Male	Female	Male	Female	Male	Female	Male	Female	Male	
Architecture	ARCH	22	25			1	2	1	7	7						37	53	3	1	70	89	159
	COMG	5	7				2		4		3					13	40		1	18	57	75
	COSC	14	251		1		3	1	4	9	47			1	3					25	310	335
	COSL	15	250			3	3		7	13	58				6			1		31	325	356
	ENDL	59	50			4	4	3	2	36	27			3			2			105	85	190
	ENDS	51	48			7	1		1	27	15				2	3				88	67	155
	LAND	21	23			1	1			6	8			1	2	29	7			58	41	99
	LANL	19	15			2	1			10	10			2						33	26	59
	LPDV	1	5							1	2					1	5			3	12	15
	URPL	11	8					2	2	1	3					7	9	1	1	22	23	45
	URPN	16	22			1	1		2	8	18				1	1	1			27	44	71
	URSC	1	7			1	1		4	3	2					15	19			20	33	53
	USAR	42	40			4	3	2	6	28	33		1	1						77	83	160
	VISL	67	35	1		4	1	2	1	13	9			2		1				90	46	136
	VIST	59	58			7	3		7	10	15			2	3	4	12	1		83	91	174
	Subtotal	403	844	1	1	35	26	10	34	172	257		1	13	16	111	149	5	4	750	1,332	2,082
Business Admin	ACCT	369	334			17	28	11	4	69	44		1	10	8	12	11	2	6	490	436	926
	AGBU	3	2				1				2				1					3	6	9
	BHNR	75	50			2	4		1	10	5			2	1					89	61	150
	BUAD	580	598	3	1	38	54	24	25	152	129		2	18	16	16	18	2	9	833	852	1,685
	BUAG	3	11							1	3									4	14	18
	EMBA	8	42		1		10		6	3	10							3	11	14	80	94
	FINC	150	364		2	12	40	1	3	24	48			10	3	7	20	1	2	205	482	687
	INFO															1	5			1	5	6
	MGMT	162	133	1		6	6	9	4	29	30			1	2	4	2	7		219	177	396
	MISY	40	116			9	4	4	5	12	26			2	2	23	62	1	1	91	216	307
	MKTG	246	94			6	6		4	40	13			8	2	7	7	2	4	309	130	439
	MLER	5	28				1				1					1		1	1	7	31	38
	PMBA	9	38			3	14		1	1	6							3	5	16	64	80
	SCMT	103	129			17	15	3	3	14	25		1	3	3		1	1		141	177	318
	USBU	66	85		1	4	8	2	4	13	21			1	2		2			86	123	209
	Subtotal	1,819	2,024	4	5	114	191	54	60	368	363		4	55	40	71	128	23	39	2,508	2,854	5,362
Education	ATTR	9	3					4	2		1							1		14	6	20
	BIED	4								12	1					1				17	1	18
	CPSY	9	4			3		5	2	9	4			1		1				28	10	38
	EDAD	52	50			5		22	9	32	19					3		1	1	115	79	194
	EDCI	195	52		1	8		32	12	50	9			6	1	46	16	2	1	339	92	431
	EDHL	593	52	1		27	4	36	2	143	27	1		16	4					817	89	906
	EDIS	438	15	3		10	1	13	2	96	10			10				1		571	28	599
	EDKI	327	173	2	1	2	11	18	7	87	64			9	3	3	1	1		449	260	709
	EDSM	68	145			6	5	8	27	13	28			2	6	1	2			98	213	311
	EDTC	1																		1		1
	EHRD	54	19			4	3	14	8	9	9			3		26	6	2		112	45	157
	EPSY	39	7			5	1	5		17	6			2		34	10		1	102	25	127
	GENE	1																		1		1
	HEED	24	5			2		4	3	10	3			2		11	4			53	15	68
	HLTH	234	20	1		13		14	1	46	11	1		6		1				316	32	348
	HRDL	104	20	1		5		5	4	32	3			2	1	1	1			150	29	179
	HRDV	64	21			6	2	1		18	11			1						90	34	124
	INST	615	26			4	1	7		107	11			19		3				755	38	793
	KINE	156	112	1		4	6	6	7	26	24			8	7	9	17			210	173	383
	NUTR	2																		2		2
	SPED	40	2					1		6								1		48	2	50
	SPMT	65	131				2	9	12	16	28				3	2	3		1	92	180	272
	SPSY	22	3			2		4		8				1	1	2				39	4	43
	TCMG	3	35			1	2	1		3	16									8	53	61
	TCML	12	46				5		6	7	38			5						19	100	119
	TECR		2							1										1	2	3
	USEH	38	17			2	2	2		10	10					2				52	31	83
	Subtotal	3,169	960	9	2	109	45	211	104	758	333	2		88	31	144	62	9	4	4,499	1,541	6,040

**Headcount by Major by Ethnic Origin by Gender  
(College Station)**

Spring 2014		White Only		American Indian Only		Asian Only		Black Only + 2 or more/1 Black		Hispanic or Latino of any Race		Native Hawaii Only		2 or More/Excluding Black		International		Unknown or Not Reported		Total		Total
		Female	Male	Female	Male	Female	Male	Female	Male	Female	Male	Female	Male	Female	Male	Female	Male	Female	Male	Female	Male	
Engineering	AERL	21	160			2	7	1	5	7	64		1	1	3		4	1		33	244	277
	AERO	41	246		3	1	16		4	9	58			3	9		6		1	60	373	433
	BIOT	2	1				3	1	1	1	1						15	2		19	8	27
	BMEL	55	35			5	5	1	1	11	14			2	2		1			75	57	132
	BMEN	84	121		1	13	21	1	5	22	31			5	9	10	24	1	2	136	214	350
	CECL	9	76			2	19	4	6	5	40			1	5		5			21	151	172
	CECN	8	104		1	2	13	2	1	4	21				3	12	65	1		29	208	237
	CEEL	5	41				8				24				4		4			5	81	86
	CEEN	6	68		1	2	14		5	3	21				3	23	131	1	2	35	245	280
	CHEL	54	92			1	5	14		4	17		1		6		3			76	143	219
	CHEN	85	194	1	1	16	39	1	7	21	31		1	6	10	26	60	1	3	157	346	503
	CPSC	22	207	1	1	2	34	1	10	5	41		1	2	8	33	120	1	5	67	427	494
	CPSL	12	131		2	7	20	2	7	8	55		1	2	8	1	5			32	229	261
	CVEL	48	123	1	2	5	8	1	7	16	40			1	6		3			72	189	261
	CVEN	123	356		1	11	19	3	10	36	89				7	68	161	2	2	243	645	888
	ELEL	23	163		1	5	23	3	8	12	54	1		2	6	4	13		1	50	269	319
	ELEN	32	277		1	17	61	5	9	14	102		1	1	17	53	319		6	122	793	915
	ENGE	29	89		1	8	12	4	6	14	34			5	6				1	60	149	209
	ENGR		1			1	2	1									1		1	3	4	7
	ENSM	1	3				1		1								1			2	8	10
	ENTC	11	176			2	13	3	7	12	63				2	1	3			29	264	293
	ENTL	10	122			2	10	1	10	7	45				1		5			20	193	213
	ESET	1	18		1		4		3	1	11				1					2	38	40
	HLPH	3	7		1				1		1					1				4	10	14
	IDIL	14	85		1	1	2		4	3	6			1	1					19	99	118
	IDIS	55	297		1	5	6	4	13	15	54		1	2	8	1	6		4	82	390	472
	INEL	33	107		2	2	9	1	3	15	39			1	4	8	8			60	172	232
	INEN	62	206			4	25	4	13	27	70		1	4	11	59	121		2	160	449	609
	ITDE		2			1		1												2	2	4
	MEEL	39	186		2		5		7	8	50			3	6	3	7			53	263	316
	MEEN	95	601		3	12	48	3	16	26	114		1		18	56	232	1	5	193	1,038	1,231
	MSEN	5	17				3		2		2				1	13	50		1	18	76	94
	NUEL	4	44				8		1	2	14				1		2			6	70	76
	NUEN	17	138				12	2	7	5	35				4	2	36			26	232	258
	OCEL	9	11				1	1	1	3	3					2	2			15	18	33
	OCEN	12	45		2	1	7		2	5	11		2		4	9	42		2	27	117	144
	PETE	75	392	1	6	12	40	3	17	11	73		1	3	12	57	176	4	10	166	727	893
	PETL	38	154			2	14		3	5	40			3	5	2	10			50	226	276
	RHEL	8	4			1	2	1		2	2									12	8	20
	RHEN	15	9			2	2		1	5	5			1	3		1			23	21	44
	SENG	2	5				1		1	1	1					6	8	1		10	16	26
	USEN		1																		1	1
	WMHS															1				1		1
	Subtotal	1,168	5,115	4	36	151	551	55	209	358	1,381	1	12	49	194	475	1,667	14	48	2,275	9,213	11,488
G. Bush School of Govt	CAIA	6	29				2	1			5				1					7	37	44
	CHLS	4	11				1	1		2	2									7	14	21
	CNPM	8	7			1		7	1	2	5									18	13	31
	INTA	43	69			3	3	1	2	9	9			2	3	3	10	1	1	62	97	159
	PSAA	37	30			1		3	4	6	4		1	1	2	11	12	1	1	60	54	114
	Subtotal	98	146			5	6	13	7	19	25		1	3	6	14	22	2	2	154	215	369

**Headcount by Major by Ethnic Origin by Gender  
(College Station)**

Spring 2014		White Only		American Indian Only		Asian Only		Black Only + 2 or more/1 Black		Hispanic or Latino of any Race		Native Hawaii Only		2 or More/Excluding Black		International		Unknown or Not Reported		Total		Total
		Female	Male	Female	Male	Female	Male	Female	Male	Female	Male	Female	Male	Female	Male	Female	Male	Female	Male	Female	Male	
Geosciences	ATMO	9	17					1	1		2					4	17			14	37	51
	ENGS	50	40			2	3	1	1	17	9			2	4			2		72	59	131
	ENST	47	31		1	2		5	2	17	12			1			1			72	47	119
	GEOG	38	63		1	1	2	3	1	12	14				5	4	9		1	58	96	154
	GEOL	60	197			4	10	2	4	21	26				4	20	21		1	107	263	370
	GEOP	13	48			2	8			2	8	15			1	8	22	1	1	32	96	128
	GEOS	1	1														1			1	2	3
	MARB	3																		3		3
	METL	19	23			1	1	1	2	1	7			2	1					24	34	58
	METR	23	25			1		1	3	7	8					1				33	36	69
	OCNG	17	9	1				1		1	2			1		8	16		1	29	28	57
	SPSG		2																		2	2
	USGE	4	5				1				1						1			4	8	12
	WMHS	6	11				1			3	2					6	6			16	20	36
	Subtotal	290	472	1	2	13	26	15	16	87	98			7	15	51	96	1	3	465	728	1,193
Liberal Arts	ANTH	127	66	3		3	3	6	1	43	14			9	2	8	6	2		201	92	293
	CLSS	7	10							2	1							1		10	11	21
	COMM	539	115	3	1	13	2	20	6	103	34		1	16		3	4	4		701	163	864
	ECON	110	358		3	19	41	11	14	40	100		1	1	19	92	99	4	4	277	639	916
	ENGL	329	110	4		7	5	20	4	96	27	1		6	5	15	7	2		480	158	638
	FREN	3								1										4		4
	GERM		1																		1	1
	HISP	5	1							13	5					5	7	1	1	24	14	38
	HIST	156	330		1		6	11	7	34	70	1	1	8	10	1	2	2	2	215	429	644
	INTS	257	189	1		15	8	12	12	113	55	1	1	10	7	4	1		1	413	274	687
	MODL	3	5					1		2	1			1	1					7	7	14
	MUSC	7	12			1			1	2	4			1						11	17	28
	NRSC	3	9						1	2						2	1			7	11	18
	PERF	3	1					2						1		1		1		8	1	9
	PHIL	13	51			2	4		1	11	14			1	5			2		27	77	104
	POLS	196	304		2	12	15	18	9	84	117			4	17	5	6	2	3	321	473	794
	PSYC	638	173	5		37	20	52	18	259	70			14	8	7	9			1,012	298	1,310
	RUSS	2	2							1										3	2	5
	SOCI	188	78	2	1	7	3	41	20	114	45			7	6	7	3	1	2	367	158	525
	SPAN	14	7			1		1		23	15			1			1			40	23	63
	TCMS	96	47		1	2	2	9	1	29	21			4	1					140	73	213
	THAR	18	11			1	1	1	1	6	4									26	17	43
	USLA	6	3							2										8	3	11
	WGST	3				2		1		3										9		9
	Subtotal	2,723	1,883	18	9	124	110	206	96	983	597	3	4	84	81	150	146	20	15	4,311	2,941	7,252
Science	ANLY	3	5					2												5	5	10
	APHY		3	1						1	1						1			2	5	7
	APMS	40	82			11	16	4	2	17	34			2	3	3	5		2	77	144	221
	BIOL	316	237	1	4	93	88	41	14	183	108		1	20	16	26	21		3	680	492	1,172
	BMCB	25	28			8	8			1	6	15			1	2			1	41	54	95
	CHEM	98	143			24	28	6	9	33	36			4	4	48	85	3	2	216	307	523
	GENE		1																		1	1
	MATH	102	103			9	15	6	5	37	51	1		4	7	26	56		4	185	241	426
	MBIO	33	26			3	4	1	2	13	11			4		7	1			61	44	105
	MEPS																1				1	1
	MSEN	1													1					1	1	2
	NRSC		4							1						1				2	4	6
	PHYS	28	175	1	1	3	17		4	14	52			2	10	11	97	1	4	60	360	420
	STAT	27	69			15	8		3	2	6			1		18	26	2	4	65	116	181
	USSC	13	4						1	2	7									15	12	27
	ZOOL	42	7		1	1		5		6	5			2						56	13	69
	Subtotal	728	887	3	6	167	184	65	41	315	326	1	1	39	42	142	293	6	20	1,466	1,800	3,266



**Headcount by Major by Ethnic Origin by Gender  
(College Station)**

Spring 2014		White Only		American Indian Only		Asian Only		Black Only + 2 or more/1 Black		Hispanic or Latino of any Race		Native Hawaii Only		2 or More/Excluding Black		International		Unknown or Not Reported		Total		Total
		Female	Male	Female	Male	Female	Male	Female	Male	Female	Male	Female	Male	Female	Male	Female	Male	Female	Male	Female	Male	
Veterinary Medicine	BIMS	708	296	2		109	72	58	14	294	111			35	16	18	15	3	3	1,227	527	1,754
	BIOT																1			1		2
	GENE	4	2							1						1				6	2	8
	LAMD	3																		3		3
	STJR	6									1									6	1	7
	TOXI	3	3				1	1			1					2	1			6	6	12
	USVM	3	1					1		9	2			1	1					14	4	18
	VHPE	3	2				1			1										4	3	7
	VPAT	9	1			1					1			1			2			11	4	15
	VTMD	346	102	2	1	16	2	2	2	26	11	16		2	2			8	2	402	122	524
	VTMI	4	2					1		1						3	2			9	4	13
	VTPB	2				1										2	1	1		6	1	7
	Subtotal	1,091	409	4	1	127	76	63	16	332	127			39	19	27	22	12	5	1,695	675	2,370
General Studies	GEST	301	285	1		36	21	32	18	168	154			13	11	3	3		2	554	494	1,048
	TEAM	506	500	1	3	26	27	16	9	111	117			23	17			1		684	673	1,357
	TMEN	9	55		1					2	14				5					11	76	87
	Subtotal	816	840	2	4	62	48	48	28	281	285			36	33	3	3	1	2	1,249	1,243	2,492
Other - Special Populations	MARB									1										1		1
	MARM		1																		1	1
	MARS	1	1																	1	1	2
	MDSC	1	1			1								1		3	2			6	3	9
	PHLT	9	4			1	1	4	1	4	1					5	2	1	2	24	11	35
	REEP										1					33	40			33	41	74
	USGA	1																		1		1
	Subtotal	12	7			2	1	4	1	5	2			1		41	44	1	2	66	57	123
Total		15,018	15,796	59	73	1,033	1,353	881	726	4,390	4,260	8	28	490	552	1,446	2,847	105	156	23,430	25,791	49,221

Prepared by DARS, 17 Feb 14

**Headcount by Major by Classification / Degree Objective by Ethnicity  
(College Station)**

**Ethnicity White Only**

Spring 2014		Undergraduate					Masters		Doctoral		Professional		Grand Total
		Freshman	Sophomore	Junior	Senior	Total	Masters	Total	Doctoral	Total	Professional	Total	
Agriculture	ABME								1	1			1
	ADEV						20	20					20
	AGBL	20	60	36	2	118							118
	AGBU	2		55	96	153	10	10					163
	AGCJ	15	46	69	112	242							242
	AGEC	9	36	79	98	222	25	25	11	11			258
	AGED								7	7			7
	AGLS	4	17	21	13	55							55
	AGRO		1	11	25	37	14	14	4	4			55
	AGSC	16	32	40	36	124							124
	AGSM	6	20	33	53	112	3	3					115
	ALEC						41	41	35	35			76
	ALED	11	60	138	207	416							416
	ANBR						6	6	1	1			7
	ANSC	92	160	180	264	696	41	41	12	12			749
	BAEN	17	35	29	56	137	15	15	2	2			154
	BESC	5	28	46	66	145							145
	BICH	18	25	18	34	95	2	2	34	34			131
	CDEV		2	3	5	10							10
	ECOR	1	5	10	6	22							22
	ENST	4	9	10	21	44							44
	ENTO	2	5	14	19	40	11	11	19	19			70
	ESSM						9	9	14	14			23
	FIVL	10	15	4	1	30							30
	FIVS			8	21	29							29
	FORS	2	3	11	9	25			2	2			27
	FSTC	5	5	17	37	64	9	9	4	4			77
	GENE	7	12	14	34	67	1	1	21	21			89
	HORT	5	18	30	43	96	8	8	6	6			110
	MEPS								5	5			5
	NRDV						19	19					19
	NUSC	33	56	88	135	312							312
	NUTR						10	10	4	4			14
	PLBR						12	12	16	16			28
	PLPA						4	4	8	8			12
	POSC	6	19	30	38	93	8	8	5	5			106
	PREP						7	7	2	2			9
	PSSC	7	18	15	3	43							43
	RENR	9	9	23	18	59							59
	RLEM	2	16	14	12	44							44
	RPTS	10	60	99	147	316	14	14	15	15			345
	RRDV						1	1					1
	SOSC						6	6	9	9			15
	SPSA		5	4	9	18							18
	TGSC	3	4	8	2	17							17
	TOXI								1	1			1
	USAL	7	35	71	66	179							179
	WFSC	9	40	71	113	233	24	24	35	35			292
	WISC						12	12					12
	WMHS						8	8	4	4			12
	Subtotal	337	856	1,299	1,801	4,293	340	340	277	277			4,910

**Headcount by Major by Classification / Degree Objective by Ethnicity  
(College Station)**

*Ethnicity White Only*

Spring 2014		Undergraduate					Masters		Doctoral		Professional		Grand Total
		Freshman	Sophomore	Junior	Senior	Total	Masters	Total	Doctoral	Total	Professional	Total	
Architecture	ARCH						36	36	11	11			47
	COMG						12	12					12
	COSC	2	1	61	201	265							265
	COSL	34	145	75	11	265							265
	ENDL	21	37	44	7	109							109
	ENDS			19	80	99							99
	LAND		1	4	35	40	4	4					44
	LANL	6	16	12		34							34
	LPDV						6	6					6
	URPL						19	19					19
	URPN		12	2	24	38							38
	URSC								8	8			8
	USAR	8	34	24	16	82							82
	VISL	18	41	29	14	102							102
	VIST			14	60	74	43	43					117
	Subtotal	89	287	284	448	1,108	120	120	19	19			1,247
Business Admin	ACCT		9	231	329	569	124	124	10	10			703
	AGBU			2	3	5							5
	BHNR		8	46	71	125							125
	BUAD	355	662	131	3	1,151	27	27					1,178
	BUAG	7	4	3		14							14
	EMBA						50	50					50
	FINC		5	182	236	423	89	89	2	2			514
	INFO												
	MGMT		2	96	152	250	34	34	11	11			295
	MISY		1	35	83	119	37	37					156
	MKTG	1	2	114	199	316	21	21	3	3			340
	MLER						33	33					33
	PMBA						47	47					47
	SCMT			83	149	232							232
	USBU	1	26	56	68	151							151
	Subtotal	364	719	979	1,293	3,355	462	462	26	26			3,843
Education	ATTR						12	12					12
	BIED						4	4					4
	CPSY								13	13			13
	EDAD						40	40	62	62			102
	EDCI						167	167	80	80			247
	EDHL	98	193	246	108	645							645
	EDIS	91	208	138	16	453							453
	EDKI	67	154	178	101	500							500
	EDSM	31	67	85	30	213							213
	EDTC						1	1					1
	EHRD						47	47	26	26			73
	EPSY						21	21	25	25			46
	GENE								1	1			1
	HEED						22	22	7	7			29
	HLTH	1		5	248	254							254
	HRDL	8	29	72	15	124							124
	HRDV			7	78	85							85
	INST	3	5	121	512	641							641
	KINE	1		8	200	209	26	26	33	33			268
	NUTR						2	2					2
	SPED						42	42					42
	SPMT			26	128	154	42	42					196
	SPSY								25	25			25
	TCMG			2	36	38							38
	TCML	7	8	27	16	58							58
	TECR	2				2							2
	USEH	1	10	17	27	55							55
	Subtotal	310	674	932	1,515	3,431	426	426	272	272			4,129

**Headcount by Major by Classification / Degree Objective by Ethnicity  
(College Station)**

*Ethnicity White Only*

Spring 2014		Undergraduate					Masters		Doctoral		Professional		Grand Total
		Freshman	Sophomore	Junior	Senior	Total	Masters	Total	Doctoral	Total	Professional	Total	
Engineering	AERL	98	70	11	2	181							181
	AERO	1	24	55	147	227		26	26	34	34		287
	BIOT							3	3				3
	BMEL	43	38	9		90							90
	BMEN	1	9	38	110	158	7	7	40	40			205
	CECL	36	36	11	2	85							85
	CECN		4	40	58	102	5	5	5	5			112
	CEEL	21	18	6	1	46							46
	CEEN		7	18	42	67	3	3	4	4			74
	CHEL	59	64	21	2	146							146
	CHEN	2	16	65	174	257	6	6	16	16			279
	CPSC	2	13	52	130	197	8	8	24	24			229
	CPSL	46	58	32	7	143							143
	CVEL	100	64	6	1	171							171
	CVEN	3	58	110	232	403	59	59	17	17			479
	ELEL	78	85	18	5	186							186
	ELEN	1	25	71	173	270	12	12	27	27			309
	ENGE	92	23	3		118							118
	ENGR								1	1			1
	ENSM							4	4				4
	ENTC	1	1	31	154	187							187
	ENTL	11	53	53	15	132							132
	ESET		5	9	5	19							19
	HLPH						10	10					10
	IDIL	13	39	36	11	99							99
	IDIS		25	74	212	311	41	41					352
	INEL	33	59	35	13	140							140
	INEN	1	26	66	157	250	15	15	3	3			268
	ITDE								2	2			2
	MEEL	131	80	8	6	225							225
	MEEN	1	68	159	376	604	60	60	32	32			696
	MSEN						4	4	18	18			22
	NUEL	22	19	5	2	48							48
	NUEN		3	10	61	74	37	37	44	44			155
	OCEL	12	3	5		20							20
	OCEN	1	9	11	31	52	5	5					57
	PETE	2	29	83	253	367	96	96	4	4			467
	PETL	93	81	16	2	192							192
	RHEL	7	2	3		12							12
	RHEN			8	16	24							24
	SENG						7	7					7
	USEN				1	1							1
	WMHS												
	Subtotal	911	1,114	1,178	2,401	5,604	408	408	271	271			6,283
G. Bush School of Govt	CAIA					35	35					35	
	CHLS					15	15					15	
	CNPM					15	15					15	
	INTA					112	112					112	
	PSAA					67	67					67	
Subtotal						244	244					244	

**Headcount by Major by Classification / Degree Objective by Ethnicity  
(College Station)**

*Ethnicity White Only*

Spring 2014		Undergraduate					Masters		Doctoral		Professional		Grand Total	
		Freshman	Sophomore	Junior	Senior	Total	Masters	Total	Doctoral	Total	Professional	Total		
Geosciences	ATMO						15	15	11	11			26	
	ENGS	13	11	31	35	90							90	
	ENST	12	16	26	24	78							78	
	GEOG	2	6	16	42	66	17	17	18	18			101	
	GEOL	39	38	52	75	204	34	34	19	19			257	
	GEOP	12	17	9	10	48	9	9	4	4			61	
	GEOS						2	2					2	
	MARB						1	1	2	2			3	
	METL	11	15	11	5	42							42	
	METR	1		16	31	48							48	
	OCNG						10	10	16	16			26	
	SPSG			1	1	2							2	
	USGE	2		3	4	9							9	
	WMHS						13	13	4	4			17	
	Liberal Arts	Subtotal	92	103	165	227	587	101	101	74	74			762
ANTH		19	29	34	35	117	20	20	56	56			193	
CLSS		2	4	3	8	17							17	
COMM		44	153	198	228	623	7	7	24	24			654	
ECON		37	82	148	184	451	3	3	14	14			468	
ENGL		28	87	118	165	398	8	8	33	33			439	
FREN					3	3							3	
GERM					1	1							1	
HISP									6	6			6	
HIST		32	96	128	181	437	1	1	48	48			486	
INTS		44	102	102	198	446							446	
MODL			3	3	2	8							8	
MUSC		1	4	7	7	19							19	
NRSC									12	12			12	
PERF							4	4					4	
PHIL		5	8	10	22	45	4	4	15	15			64	
POLS		60	118	138	159	475			25	25			500	
PSYC		53	150	207	350	760	8	8	43	43			811	
RUSS					4	4							4	
SOCI		24	56	61	101	242	2	2	22	22			266	
SPAN		1	5	9	6	21							21	
TCMS		14	29	42	58	143							143	
THAR		3	6	8	12	29							29	
USLA				4	5	9							9	
WGST			2		1	3							3	
Science		Subtotal	367	934	1,220	1,730	4,251	57	57	298	298			4,606
		ANLY						8	8					8
	APHY								3	3			3	
	APMS	12	31	25	54	122							122	
	BIOL	102	127	122	176	527	3	3	23	23			553	
	BMCB	6	10	14	23	53							53	
	CHEM	30	31	45	53	159	2	2	80	80			241	
	GENE						1	1					1	
	MATH	32	34	30	46	142	26	26	37	37			205	
	MBIO	6	11	16	19	52	1	1	6	6			59	
	MEPS													
	MSEN								1	1			1	
	NRSC								4	4			4	
	PHYS	51	31	27	37	146	8	8	49	49			203	
	STAT						80	80	16	16			96	
	USSC	4	1	3	9	17							17	
	ZOOL	11	13	9	16	49							49	
	Subtotal	254	289	291	433	1,267	129	129	219	219			1,615	

**Headcount by Major by Classification / Degree Objective by Ethnicity  
(College Station)**

*Ethnicity White Only*

Spring 2014		Undergraduate				Masters		Doctoral		Professional		Grand Total	
		Freshman	Sophomore	Junior	Senior	Total	Masters	Total	Doctoral	Total	Professional		Total
Veterinary Medicine	BIMS	187	239	176	322	924	53	53	27	27			1,004
	BIOT												
	GENE								6	6			6
	LAMD						3	3					3
	STJR						6	6					6
	TOXI								6	6			6
	USVM		1	1	2	4							4
	VHPE						5	5					5
	VPAT								10	10			10
	VTMD										448	448	448
	VTMI								6	6			6
	VTPB								2	2			2
General Studies	Subtotal	187	240	177	324	928	67	67	57	57	448	448	1,500
	GEST	269	284	32	1	586							586
	TEAM	615	367	24		1,006							1,006
	TMEN	53	11			64							64
	Subtotal	937	662	56	1	1,656							1,656
Other - Special Populations	MARB												
	MARM						1	1					1
	MARS				2	2							2
	MDSC						2	2					2
	PHLT						13	13					13
	REEP												
	USGA				1	1							1
University	Subtotal				3	3	16	16					19
	Total	3,848	5,878	6,581	10,176	26,483	2,370	2,370	1,513	1,513	448	448	30,814

Prepared by DARS, 17 Feb 14

**Headcount by Major by Classification / Degree Objective by Ethnicity  
(College Station)**

*Ethnicity American Indian Only*

Spring 2014		Undergraduate					Masters		Doctoral		Professional		Grand Total
		Freshman	Sophomore	Junior	Senior	Total	Masters	Total	Doctoral	Total	Professional	Total	
Agriculture	ABME												
	ADEV						1	1					1
	AGBL												
	AGBU			1		1							1
	AGCJ			1		1							1
	ALEC												
	ALED			3		3							3
	ANBR												
	ANSC			2	4	6							6
	BAEN												
	BESC		1			1							1
	BICH								1	1			1
	CDEV												
	ECOR			1		1							1
	FIVS			1		1							1
	NUSC			1		1							1
	PLPA												
	POSC				1	1							1
	USAL				1	1							1
	WFSC			1		1							1
	WISC												
	WMHS												
	Subtotal			1	11	6	18	1	1	1	1		
Architecture	ARCH												
	COMG												
	COSC				1	1							1
	VISL			1		1							1
	VIST												
Subtotal			1	1	2								2
Business Admin	ACCT												
	BUAD	2	2			4							4
	BUAG												
	EMBA						1	1					1
	FINC			1	1	2							2
	INFO												
	MGMT			1		1							1
	SCMT												
USBU			1		1							1	
Subtotal	2		3		1	8	1	1					9
Education	ATTR												
	EDAD												
	EDCI						1	1					1
	EDHL				1	1							1
	EDIS			3		3							3
	EDKI		1	1	1	3							3
	HLTH				1	1							1
	HRDL			1		1							1
	KINE			1		1							1
	NUTR												
USEH													
Subtotal		1	6	3	10	1	1						11

**Headcount by Major by Classification / Degree Objective by Ethnicity  
(College Station)**

*Ethnicity American Indian Only*

Spring 2014		Undergraduate					Masters		Doctoral		Professional		Grand Total
		Freshman	Sophomore	Junior	Senior	Total	Masters	Total	Doctoral	Total	Professional	Total	
Engineering	AERL												
	AERO				2	2			1	1			3
	BMEN				1	1							1
	CECL												
	CECN				1	1							1
	CEEL												
	CEEN						1	1					1
	CHEL	1				1							1
	CHEN			1	1	2							2
	CPSC			2		2							2
	CPSL		1		1	2							2
	CVEL	3				3							3
	CVEN								1	1			1
	ELEL	1				1							1
	ELEN				1	1							1
	ENGE	1				1							1
	ESET			1		1							1
	HLPH						1	1					1
	IDIL				1	1							1
	IDIS				1	1							1
	INEL		2			2							2
	MEEL	2				2							2
	MEEN				2	2			1	1			3
	OCEN				2	2							2
	PETE			1	3	4	3	3					7
	Subtotal	8	3	5	16	32	5	5	3	3			40
Geosciences	ATMO												
	ENGS												
	ENST			1		1							1
	GEOG				1	1							1
	OCNG								1	1			1
	WMHS												
	Subtotal			1	1	2			1	1			3
Liberal Arts	ANTH			2		2			1	1			3
	CLSS												
	COMM		2	1	1	4							4
	ECON			2	1	3							3
	ENGL	1			3	4							4
	HISP												
	HIST			1		1							1
	INTS				1	1							1
	PHIL												
	POLS				2	2							2
	PSYC	1		2	2	5							5
	RUSS												
	SOCI				2	2			1	1			3
	SPAN												
	TCMS			1		1							1
	WGST												
	Subtotal	2	2	9	12	25			2	2			27
Science	ANLY												
	APHY								1	1			1
	APMS												
	BIOL	1		1	3	5							5
	PHYS	1	1			2							2
	STAT												
	USSC												
	ZOOL	1				1							1
	Subtotal	3	1	1	3	8			1	1			9
Veterinary	BIMS		1			1	1	1					2
Medicine	VTMD										3	3	3
General Studies	Subtotal		1			1	1	1			3	3	5
	GEST			1		1							1
	TEAM	3	1			4							4
	TMEN	1				1							1
University	Subtotal	4	1	1		6							6
	Total	19	13	37	43	112	9	9	8	8	3	3	132

Prepared by DARS, 17 Feb 14



**Headcount by Major by Classification / Degree Objective by Ethnicity  
(College Station)**

*Ethnicity Asian Only*

Spring 2014		Undergraduate					Masters		Doctoral		Professional		Grand Total
		Freshman	Sophomore	Junior	Senior	Total	Masters	Total	Doctoral	Total	Professional	Total	
Agriculture	ABME								1	1			1
	ADEV												
	AGBL	1	2	1		4							4
	AGBU						1	1					1
	AGCJ				1	1							1
	AGEC				1	1	1	1	4	4			6
	AGED												
	AGLS		1			1							1
	AGRO			2		2	3	3					5
	AGSC		1			1							1
	AGSM				1	1							1
	ALEC								3	3			3
	ALED												
	ANBR												
	ANSC	2	3		2	7							7
	BAEN	3		2	1	6	1	1					7
	BESC	3	4	11	11	29							29
	BICH	14	4	11	16	45			1	1			46
	CDEV			1		1							1
	ECOR			1		1							1
	ENST	1				1							1
	ENTO				2	2	1	1	1	1			4
	ESSM								1	1			1
	FIVL	2				2							2
	FIVS				2	2							2
	FORS						1	1					1
	FSTC	4	1	3	2	10							10
	GENE	3	2	1	6	12			1	1			13
	HORT		1		2	3			1	1			4
	MEPS								1	1			1
	NRDV												
	NUSC	2	7	11	15	35							35
	NUTR						1	1					1
	PLBR								1	1			1
	PLPA								2	2			2
	POSC												
	PREP												
	PSSC			1		1							1
	RENH		1		1	2							2
	RLEM												
	RPTS		2		3	5	1	1	3	3			9
	RSDV												
	SOSC								1	1			1
	SPSA												
	TGSC		1			1							1
TOXI													
USAL		1			1							1	
WFSC			2	2	4							4	
WISC													
WMHS						1	1					1	
Subtotal	35	31	47	68	181	11	11	21	21			213	

**Headcount by Major by Classification / Degree Objective by Ethnicity  
(College Station)**

*Ethnicity Asian Only*

Spring 2014		Undergraduate					Masters		Doctoral		Professional		Grand Total
		Freshman	Sophomore	Junior	Senior	Total	Masters	Total	Doctoral	Total	Professional	Total	
Architecture	ARCH						2	2	1	1			3
	COMG						2	2					2
	COSC			1	2	3							3
	COSL		5	1		6							6
	ENDL	2	2	3	1	8							8
	ENDS			4	4	8							8
	LAND			1	1	2							2
	LANL		3			3							3
	LPDV												
	URPL												
	URPN			2		2							2
	URSC								2	2			2
	USAR	1	3	1	2	7							7
	VISL		1	2	2	5							5
	VIST			1	4	5	5	5					10
	Subtotal	3	14	16	16	49	9	9	3	3			61
Business Admin	ACCT			12	25	37	7	7	1	1			45
	AGBU			1		1							1
	BHNR			2	4	6							6
	BUAD	42	32	13		87	5	5					92
	BUAG												
	EMBA						10	10					10
	FINC		1	17	27	45	6	6	1	1			52
	INFO												
	MGMT			1	6	7	3	3	2	2			12
	MISY			2	9	11	2	2					13
	MKTG		1	4	5	10	2	2					12
	MLER						1	1					1
	PMBA						17	17					17
	SCMT		1	8	23	32							32
	USBU		3	4	5	12							12
	Subtotal	42	38	64	104	248	53	53	4	4			305
Education	ATTR												
	BIED												
	CPSY								3	3			3
	EDAD						2	2	3	3			5
	EDCI						6	6	2	2			8
	EDHL	3	11	12	5	31							31
	EDIS	2	6	3		11							11
	EDKI	2	3	6	2	13							13
	EDSM		2	8	1	11							11
	EDTC												
	EHRD						1	1	6	6			7
	EPSY						3	3	3	3			6
	GENE												
	HEED								2	2			2
	HLTH				13	13							13
	HRDL	2	1	2		5							5
	HRDV				8	8							8
	INST				5	5							5
	KINE			1	6	7	1	1	2	2			10
	NUTR												
	SPED												
	SPMT				1	1	1	1					2
	SPSY								2	2			2
	TCMG				3	3							3
	TCML	2	1	2		5							5
	TECR												
	USEH			2	2	4							4
	Subtotal	11	24	36	46	117	14	14	23	23			154

**Headcount by Major by Classification / Degree Objective by Ethnicity  
(College Station)**

*Ethnicity Asian Only*

Spring 2014		Undergraduate					Masters		Doctoral		Professional		Grand Total
		Freshman	Sophomore	Junior	Senior	Total	Masters	Total	Doctoral	Total	Professional	Total	
Engineering	AERL	4	3		2	9							9
	AERO		1	5	10	16			1	1			17
	BIOT						3	3					3
	BMEL	1	8	1		10							10
	BMEN		1	7	14	22	4	4	8	8			34
	CECL	6	8	7		21							21
	CECN			4	8	12	2	2	1	1			15
	CEEL	4	1	3		8							8
	CEEN		1	3	8	12	4	4					16
	CHEL	9	4	5	1	19							19
	CHEN		3	10	38	51	3	3	1	1			55
	CPSC		2	8	16	26	7	7	3	3			36
	CPSL	11	14	1	1	27							27
	CVEL	7	4	2		13							13
	CVEN		3	5	13	21	5	5	4	4			30
	ELEL	12	13	2	1	28							28
	ELEN		4	21	41	66	6	6	6	6			78
	ENGE	12	6	2		20							20
	ENGR								3	3			3
	ENSM						1	1					1
	ENTC			5	10	15							15
	ENTL		2	6	4	12							12
	ESET	1	2		1	4							4
	HLPH												
	IDIL		1	2		3							3
	IDIS			4	6	10	1	1					11
	INEL	2	5	2	2	11							11
	INEN	2	2	4	17	25	2	2	2	2			29
	ITDE								1	1			1
	MEEL	3	2			5							5
	MEEN		5	14	28	47	5	5	8	8			60
	MSEN						2	2	1	1			3
	NUEL	2	5		1	8							8
	NUEN		1	3	4	8			4	4			12
	OCEL	1				1							1
	OCEN			1	4	5	1	1	2	2			8
	PETE		4	8	20	32	17	17	3	3			52
	PETL	8	7	1		16							16
	RHEL		2	1		3							3
	RHEN		1		3	4							4
	SENG						1	1					1
	USEN												
	WMHS												
	Subtotal	85	115	137	253	590	64	64	48	48			702
G. Bush School of Govt	CAIA					2	2					2	
	CHLS					1	1					1	
	CNPM					1	1					1	
	INTA					6	6					6	
	PSAA					1	1					1	
	Subtotal						11	11					11

**Headcount by Major by Classification / Degree Objective by Ethnicity  
(College Station)**

*Ethnicity Asian Only*

Spring 2014		Undergraduate					Masters		Doctoral		Professional		Grand Total
		Freshman	Sophomore	Junior	Senior	Total	Masters	Total	Doctoral	Total	Professional	Total	
Geosciences	ATMO												
	ENGS			2	3	5							5
	ENST				2	2							2
	GEOG		2			2			1	1			3
	GEOL	2	2	2	6	12	1	1	1	1			14
	GEOP	1	5	1		7	3	3					10
	GEOS												
	MARB												
	METL	1	1			2							2
	METR				1	1							1
	OCNG												
	SPSG												
	USGE			1		1							1
	WMHS						1	1					1
	Subtotal	4	10	6	12	32	5	5	2	2			39
Liberal Arts	ANTH			2	1	3			3	3			6
	CLSS												
	COMM	2	2	7	2	13			2	2			15
	ECON	7	5	15	26	53	6	6	1	1			60
	ENGL		1	2	7	10	1	1	1	1			12
	FREN												
	GERM												
	HISP												
	HIST		3	1	4	8							8
	INTS	5	5	7	6	23							23
	MODL												
	MUSC				1	1							1
	NRSC												
	PERF												
	PHIL			3	2	5	1	1					6
	POLS	1	7	10	9	27							27
	PSYC	2	12	12	25	51	1	1	5	5			57
	RUSS												
	SOCI		3	4	2	9			1	1			10
	SPAN				1	1							1
	TCMS		2		2	4							4
	THAR		1	1		2							2
	USLA												
	WGST			1	1	2							2
	Subtotal	17	41	65	89	212	9	9	13	13			234
Science	ANLY												
	APHY												
	APMS	5	6	3	13	27							27
	BIOL	38	46	34	60	178			3	3			181
	BMCB		5	7	4	16							16
	CHEM	3	11	11	17	42			10	10			52
	GENE												
	MATH	13	5	2	1	21	1	1	2	2			24
	MBIO		2		5	7							7
	MEPS												
	MSEN												
	NRSC												
	PHYS	8	4	3	1	16			4	4			20
	STAT						22	22	1	1			23
	USSC												
	ZOOL			1		1							1
	Subtotal	67	79	61	101	308	23	23	20	20			351

**Headcount by Major by Classification / Degree Objective by Ethnicity  
(College Station)**

*Ethnicity Asian Only*

Spring 2014		Undergraduate					Masters		Doctoral		Professional		Grand Total
		Freshman	Sophomore	Junior	Senior	Total	Masters	Total	Doctoral	Total	Professional	Total	
Veterinary Medicine	BIMS	43	40	27	61	171	9	9	1	1			181
	BIOT												
	GENE												
	LAMD												
	STJR												
	TOXI								1	1			1
	USVM												
	VHPE						1	1					1
	VPAT								1	1			1
	VTMD										18	18	18
	VTMI												
	VTPB								1	1			1
General Studies	Subtotal	43	40	27	61	171	10	10	4	4	18	18	203
	GEST	24	25	8		57							57
	TEAM	37	13	3		53							53
	TMEN												
Other - Special Populations	Subtotal	61	38	11		110							110
	MARB												
	MARM												
	MARS												
	MDSC						1	1					1
	PHLT						2	2					2
	REEP												
	USGA												
	Subtotal						3	3					3
University	Total	368	430	470	750	2,018	212	212	138	138	18	18	2,386

Prepared by DARS, 17 Feb 14

**Headcount by Major by Classification / Degree Objective by Ethnicity  
(College Station)**

*Ethnicity Black Only + 2 or more/1 Black*

Spring 2014		Undergraduate					Masters		Doctoral		Professional		Grand Total
		Freshman	Sophomore	Junior	Senior	Total	Masters	Total	Doctoral	Total	Professional	Total	
Agriculture	ABME												
	ADEV												
	AGBL	1				1							1
	AGBU												
	AGCJ	2	1	4	7	14							14
	AGEC												
	AGED								1	1			1
	AGLS	1	2	1	1	5							5
	AGRO						1	1	1	1			2
	AGSC												
	AGSM		1	1		2							2
	ALEC								5	5			5
	ALED	9	7	10	18	44							44
	ANBR												
	ANSC	7	4	4	3	18	3	3	3	3			24
	BAEN		1		2	3	2	2	3	3			8
	BESC		2	6	6	14							14
	BICH	3	5	1	9	18			1	1			19
	CDEV												
	ECOR												
	ENST												
	ENTO				2	2			1	1			3
	ESSM								1	1			1
	FIVL	2				2							2
	FIVS			1		1							1
	FORS												
	FSTC		2	1	3	6			1	1			7
	GENE			2	1	3			2	2			5
	HORT	1	3			4							4
	MEPS								1	1			1
	NRDV												
	NUSC	2	2	4	8	16							16
	NUTR												
	PLBR												
	PLPA								2	2			2
	POSC	1	1		1	3			1	1			4
	PREP												
	PSSC		2			2							2
	RENH		1	1	2	4							4
	RLEM												
	RPTS	3	5	9	9	26	2	2	4	4			32
	RRDV												
	SOSC						2	2	1	1			3
	SPSA												
	TGSC												
	TOXI						1	1					1
USAL	1	1	5	5	12							12	
WFSC	1	2	4	2	9	2	2	1	1			12	
WISC													
WMHS													
Subtotal	34	42	54	79	209	13	13	29	29			251	

**Headcount by Major by Classification / Degree Objective by Ethnicity  
(College Station)**

*Ethnicity Black Only + 2 or more/1 Black*

Spring 2014		Undergraduate				Masters		Doctoral		Professional		Grand Total	
		Freshman	Sophomore	Junior	Senior	Total	Masters	Total	Doctoral	Total	Professional		Total
Architecture	ARCH						1	1					1
	COMG						4	4					4
	COSC			2	3	5							5
	COSL		4	3		7							7
	ENDL	2	3			5							5
	ENDS				1	1							1
	LAND												
	LANL												
	LPDV												
	URPL						4	4					4
	URPN		1	1		2							2
	URSC								4	4			4
	USAR	4	1	2	1	8							8
	VISL		1	1	1	3							3
	VIST												
Subtotal	6	10	9	6	31	9	9	4	4			44	
Business Admin	ACCT			5	5	10	3	3	2	2			15
	AGBU												
	BHNR			1		1							1
	BUAD	30	14	4		48	1	1					49
	BUAG												
	EMBA						6	6					6
	FINC				4	4							4
	INFO												
	MGMT			2	8	10	1	1	2	2			13
	MISY			1	7	8	1	1					9
	MKTG			2	2	4							4
	MLER												
	PMBA						1	1					1
	SCMT			2	4	6							6
	USBU			2	4	6							6
Subtotal	30	14	19	34	97	13	13	4	4			114	
Education	ATTR						6	6					6
	BIED												
	CPSY								7	7			7
	EDAD						4	4	27	27			31
	EDCI						14	14	30	30			44
	EDHL	14	10	11	3	38							38
	EDIS	6	6	3		15							15
	EDKI	14	7	3	1	25							25
	EDSM	14	8	11	2	35							35
	EDTC												
	EHRD						8	8	14	14			22
	EPSY						3	3	2	2			5
	GENE												
	HEED												
	HLTH				15	15	3	3	4	4			7
	HRDL	5	1	2	1	9							15
	HRDV				1	1							9
	INST				7	7							1
	KINE				8	8	2	2	3	3			7
	NUTR												13
	SPED						1	1					1
	SPMT			1	7	8	13	13					21
	SPSY								4	4			4
	TCMG				1	1							1
	TCML	2		4		6							6
	TECR												
	USEH		1	1		2							2
	Subtotal	55	33	36	46	170	54	54	91	91			315

**Headcount by Major by Classification / Degree Objective by Ethnicity  
(College Station)**

*Ethnicity Black Only + 2 or more/1 Black*

Spring 2014		Undergraduate					Masters		Doctoral		Professional		Grand Total
		Freshman	Sophomore	Junior	Senior	Total	Masters	Total	Doctoral	Total	Professional	Total	
Engineering	AERL	4	1	1		6							6
	AERO			3		3			1	1			4
	BIOT						2	2					2
	BMEL	2				2							2
	BMEN				5	5			1	1			6
	CECL	5	3	2		10							10
	CECN		1		2	3							3
	CEEL												
	CEEN			2	2	4	1	1					5
	CHEL		2	2		4							4
	CHEN			1	4	5	2	2	1	1			8
	CPSC			2	5	7	1	1	3	3			11
	CPSL	2	3	3	1	9							9
	CVEL	7		1		8							8
	CVEN		2	3	3	8	5	5					13
	ELEL	4	1	4	2	11							11
	ELEN			4	6	10	1	1	3	3			14
	ENGE	10				10							10
	ENGR								1	1			1
	ENSM						1	1					1
	ENTC			2	8	10							10
	ENTL		4	3	4	11							11
	ESET			1	2	3							3
	HLPH						1	1					1
	IDIL		3		1	4							4
	IDIS			4	8	12	5	5					17
	INEL	1		2	1	4							4
	INEN			1	10	11	4	4	2	2			17
	ITDE								1	1			1
	MEEL	5	2			7							7
	MEEN		1	3	8	12	4	4	3	3			19
	MSEN						1	1	1	1			2
	NUEL	1				1							1
	NUEN			1	5	6	1	1	2	2			9
	OCEL	1	1			2							2
	OCEN		1		1	2							2
	PETE		1	3	7	11	5	5	4	4			20
	PETL	2	1			3							3
	RHEL	1				1							1
	RHEN				1	1							1
	SENG						1	1					1
	USEN												
	WMHS												
	Subtotal	45	27	48	86	206	35	35	23	23			264
G. Bush School of Govt	CAIA						1	1					1
	CHLS						1	1					1
	CNPM						8	8					8
	INTA						3	3					3
	PSAA						7	7					7
	Subtotal						20	20					20



**Headcount by Major by Classification / Degree Objective by Ethnicity  
(College Station)**

*Ethnicity Black Only + 2 or more/1 Black*

Spring 2014		Undergraduate					Masters		Doctoral		Professional		Grand Total
		Freshman	Sophomore	Junior	Senior	Total	Masters	Total	Doctoral	Total	Professional	Total	
Geosciences	ATMO						2	2					2
	ENGS	1		1		2							2
	ENST	2	3	1	1	7							7
	GEOG	1	1		1	3	1	1					4
	GEOL	2	1		1	4	2	2					6
	GEOP	1				1	1	1					2
	GEOS												
	MARB												
	METL	1	1	1		3							3
	METR			1	3	4							4
	OCNG								1	1			1
	SPSG												
	USGE												
	WMHS												
	Subtotal	8	6	4	6	24	6	6	1	1			31
Liberal Arts	ANTH		1	2	1	4	1	1	2	2			7
	CLSS												
	COMM	1	6	4	11	22	1	1	3	3			26
	ECON	2	3	6	13	24			1	1			25
	ENGL	5	7	4	7	23			1	1			24
	FREN												
	GERM												
	HISP												
	HIST	2	6	6	4	18							18
	INTS	5	6	3	10	24							24
	MODL			1		1							1
	MUSC				1	1							1
	NRSC								1	1			1
	PERF						2	2					2
	PHIL			1		1							1
	POLS	8	8	1	9	26			1	1			27
	PSYC	7	11	20	29	67			3	3			70
	RUSS												
	SOCI	5	12	15	12	44			17	17			61
	SPAN			1		1							1
	TCMS	2	2	4	2	10							10
Science	THAR		1	1		2							2
	USLA												
	WGST	1				1							1
	Subtotal	38	63	69	99	269	4	4	29	29			302
	ANLY						2	2					2
	APHY												
	APMS	2	3		1	6							6
	BIOL	25	9	4	16	54			1	1			55
	BMCB				1	1							1
	CHEM	4	3	1	4	12			3	3			15
	GENE												
	MATH	7	1		1	9	1	1	1	1			11
	MBIO			1	2	3							3
	MEPS												
	MSEN												
	NRSC												
	PHYS	1	1			2			2	2			4
	STAT						3	3					3
	USSC			1		1							1
	ZOOL	2		2	1	5							5
	Subtotal	41	17	9	26	93	6	6	7	7			106

**Headcount by Major by Classification / Degree Objective by Ethnicity  
(College Station)**

*Ethnicity Black Only + 2 or more/1 Black*

Spring 2014		Undergraduate					Masters		Doctoral		Professional		Grand Total
		Freshman	Sophomore	Junior	Senior	Total	Masters	Total	Doctoral	Total	Professional	Total	
Veterinary Medicine	BIMS	24	20	6	20	70	2	2					72
	BIOT												
	GENE												
	LAMD												
	STJR												
	TOXI								1	1			1
	USVM				1	1							1
	VHPE												
	VPAT												
	VTMD										4	4	4
	VTMI								1	1			1
	VTPB												
General Studies	Subtotal	24	20	6	21	71	2	2	2	2	4	4	79
	GEST	34	12	4		50							50
	TEAM	13	11	1		25							25
	TMEN	1				1							1
	Subtotal	48	23	5		76							76
Other - Special Populations	MARB												
	MARM												
	MARS												
	MDSC												
	PHLT						5	5					5
	REEP												
	USGA												
University	Subtotal						5	5					5
	Total	329	255	259	403	1,246	167	167	190	190	4	4	1,607

Prepared by DARS, 17 Feb 14

**Headcount by Major by Classification / Degree Objective by Ethnicity  
(College Station)**

*Ethnicity Hispanic or Latino of any Race*

Spring 2014		Undergraduate					Masters		Doctoral		Professional		Grand Total
		Freshman	Sophomore	Junior	Senior	Total	Masters	Total	Doctoral	Total	Professional	Total	
Agriculture	ABME												
	ADEV						2	2					2
	AGBL	7	9	6	2	24							24
	AGBU			8	10	18	4	4					22
	AGCJ	2	5	12	18	37							37
	AGEC	2	3	4	12	21	3	3	2	2			26
	AGED								2	2			2
	AGLS	8	5	1	1	15							15
	AGRO			2	5	7							7
	AGSC		4	6	3	13							13
	AGSM		1	3	10	14							14
	ALEC						6	6	4	4			10
	ALED	3	9	24	27	63							63
	ANBR												
	ANSC	40	38	51	63	192	4	4	6	6			202
	BAEN	5	7	5	18	35	4	4	2	2			41
	BESC	7	11	26	35	79							79
	BICH	16	14	11	11	52			4	4			56
	CDEV	1	1	2	2	6							6
	ECOR			1	2	3							3
	ENST		3	2	2	7							7
	ENTO		2	7	11	20	4	4	4	4			28
	ESSM						2	2	6	6			8
	FIVL	9	6	2		17							17
	FIVS			4	6	10							10
	FORS	2		2		4	1	1					5
	FSTC	1	1	9	14	25	2	2	1	1			28
	GENE	4	2	6	9	21			7	7			28
	HORT	2	7	5	14	28	3	3	2	2			33
	MEPS								2	2			2
	NRDV						1	1					1
	NUSC	7	24	38	44	113							113
	NUTR						4	4	1	1			5
	PLBR						2	2	1	1			3
	PLPA								2	2			2
	POSC	1	4	11	9	25	3	3	1	1			29
	PREP												
	PSSC	3	4	3	5	15							15
	RENH		7	3	6	16							16
	RLEM		2	2	1	5	1	1					6
	RPTS	4	10	12	16	42							42
	RRDV												
	SOSC						2	2	1	1			3
	SPSA		3		3	6							6
	TGSC			4		4							4
	TOXI												
	USAL	1	5	20	18	44							44
	WFSC	2	11	19	39	71	9	9	16	16			96
	WISC						3	3					3
	WMHS						2	2					2
	Subtotal	127	198	311	416	1,052	62	62	64	64			1,178

**Headcount by Major by Classification / Degree Objective by Ethnicity  
(College Station)**

*Ethnicity Hispanic or Latino of any Race*

Spring 2014		Undergraduate				Masters		Doctoral		Professional		Grand Total	
		Freshman	Sophomore	Junior	Senior	Total	Masters	Total	Doctoral	Total	Professional		Total
Architecture	ARCH						12	12	2	2			14
	COMG						3	3					3
	COSC			12	44	56							56
	COSL	11	32	26	2	71							71
	ENDL	23	18	18	4	63							63
	ENDS			8	34	42							42
	LAND			4	9	13	1	1					14
	LANL	8	8	4		20							20
	LPDV						3	3					3
	URPL						4	4					4
	URPN		8	6	12	26							26
	URSC								5	5			5
	USAR	15	20	17	9	61							61
	VISL	4	9	6	3	22							22
	VIST	1		3	16	20	5	5					25
	Subtotal	62	95	104	133	394	28	28	7	7			429
Business Admin	ACCT		1	31	71	103	10	10					113
	AGBU			1	1	2							2
	BHNR		2	3	10	15							15
	BUAD	92	138	49		279	2	2					281
	BUAG	2	1	1		4							4
	EMBA						13	13					13
	FINC		1	19	46	66	5	5	1	1			72
	INFO												
	MGMT			24	26	50	8	8	1	1			59
	MISY			11	23	34	4	4					38
	MKTG		1	19	30	50	3	3					53
	MLER						1	1					1
	PMBA						7	7					7
	SCMT			13	26	39							39
	USBU	1	7	13	13	34							34
	Subtotal	95	151	184	246	676	53	53	2	2			731
Education	ATTR						1	1					1
	BIED						13	13					13
	CPSY								13	13			13
	EDAD						14	14	37	37			51
	EDCI						39	39	20	20			59
	EDHL	32	50	56	32	170							170
	EDIS	30	42	28	6	106							106
	EDKI	38	39	43	31	151							151
	EDSM	16	8	14	3	41							41
	EDTC												
	EHRD						10	10	8	8			18
	EPSY						6	6	17	17			23
	GENE												
	HEED						8	8	5	5			13
	HLTH			3	54	57							57
	HRDL	10	4	16	5	35							35
	HRDV			3	26	29							29
	INST		2	15	101	118							118
	KINE			2	41	43	2	2	5	5			50
	NUTR												
	SPED						6	6					6
	SPMT			5	29	34	10	10					44
	SPSY								8	8			8
	TCMG				19	19							19
	TCML	13	7	15	10	45							45
	TECR	1				1							1
	USEH	2	6	5	7	20							20
	Subtotal	142	158	205	364	869	109	109	113	113			1,091

**Headcount by Major by Classification / Degree Objective by Ethnicity  
(College Station)**

*Ethnicity Hispanic or Latino of any Race*

Spring 2014		Undergraduate					Masters		Doctoral		Professional		Grand Total
		Freshman	Sophomore	Junior	Senior	Total	Masters	Total	Doctoral	Total	Professional	Total	
Engineering	AERL	36	26	8	1	71							71
	AERO	1	9	18	35	63	2	2	2	2			67
	BIOT						2	2		2			2
	BMEL	13	9	3		25							25
	BMEN	1	4	10	24	39	1	1	13	13			53
	CECL	19	18	7	1	45							45
	CECN		3	7	13	23	1	1	1	1			25
	CEEL	9	12	2	1	24							24
	CEEN		1	6	17	24							24
	CHEL	11	21	5	2	39							39
	CHEN		2	13	35	50			2	2			52
	CPSC	3	2	9	25	39	2	2	5	5			46
	CPSL	17	25	14	7	63							63
	CVEL	27	25	4		56							56
	CVEN	1	16	37	62	116	8	8	1	1			125
	ELEL	32	28	6		66							66
	ELEN		10	25	68	103	3	3	10	10			116
	ENGE	42	4	2		48							48
	ENGR												
	ENSM												
	ENTC		3	15	57	75							75
	ENTL	3	22	18	9	52							52
	ESET	1	2	4	5	12							12
	HLPH						1	1					1
	IDIL	2	3	2	2	9							9
	IDIS		2	15	41	58	11	11					69
	INEL	14	20	14	6	54							54
	INEN	1	7	27	55	90	6	6	1	1			97
	ITDE												
	MEEL	41	12	4	1	58							58
	MEEN	1	8	37	70	116	16	16	8	8			140
	MSEN								2	2			2
	NUEL	5	7	2	2	16							16
	NUEN	1	3	4	17	25	8	8	7	7			40
	OCEL	2	3	1		6							6
	OCEN			5	10	15	1	1					16
	PETE		5	17	37	59	23	23	2	2			84
	PETL	26	15	4		45							45
	RHEL	1	3			4							4
	RHEN			4	6	10							10
	SENG						2	2					2
	USEN												
	WMHS												
	Subtotal	310	330	349	609	1,598	87	87	54	54			1,739
G. Bush School of Govt	CAIA						5	5					5
	CHLS						4	4					4
	CNPM						7	7					7
	INTA						18	18					18
	PSAA						10	10					10
	Subtotal						44	44					44

**Headcount by Major by Classification / Degree Objective by Ethnicity  
(College Station)**

*Ethnicity Hispanic or Latino of any Race*

Spring 2014		Undergraduate					Masters		Doctoral		Professional		Grand Total
		Freshman	Sophomore	Junior	Senior	Total	Masters	Total	Doctoral	Total	Professional	Total	
Geosciences	ATMO								2	2			2
	ENGS	6	5	4	11	26							26
	ENST	4	7	8	10	29							29
	GEOG	1	7	4	6	18	5	5	3	3			26
	GEOL	14	11	4	10	39	7	7	1	1			47
	GEOP	9	3	5	3	20	2	2	1	1			23
	GEOS												
	MARB												
	METL	1	2	4	1	8							8
	METR	1		2	12	15							15
	OCNG						2	2	1	1			3
	SPSG												
	USGE			1		1							1
	WMHS						5	5					5
	Subtotal	36	35	32	53	156	21	21	8	8			185
Liberal Arts	ANTH	2	13	12	27	54			3	3			57
	CLSS			2	1	3							3
	COMM	15	39	37	41	132	1	1	4	4			137
	ECON	24	30	33	51	138	2	2					140
	ENGL	9	26	33	46	114			9	9			123
	FREN				1	1							1
	GERM												
	HISP								18	18			18
	HIST	11	22	30	33	96	2	2	6	6			104
	INTS	16	50	42	60	168							168
	MODL	1	1	1		3							3
	MUSC	1	2	2	1	6							6
	NRSC								2	2			2
	PERF												
	PHIL	2	4	6	7	19	1	1	5	5			25
	POLS	21	57	62	54	194	1	1	6	6			201
	PSYC	20	68	102	124	314	2	2	13	13			329
	RUSS				1	1							1
	SOCI	19	34	36	36	125	3	3	31	31			159
	SPAN		9	10	19	38							38
	TCMS	7	14	14	15	50							50
	THAR	1	3	5	1	10							10
USLA			1	1	2							2	
WGST			1	2	3							3	
Subtotal	149	372	429	521	1,471	12	12	97	97			1,580	
Science	ANLY												
	APHY								2	2			2
	APMS	12	9	11	19	51							51
	BIOL	88	73	49	78	288			3	3			291
	BMCB	2	6	4	9	21							21
	CHEM	13	11	12	19	55			14	14			69
	GENE												
	MATH	41	15	8	19	83	3	3	2	2			88
	MBIO	3	2	7	10	22			2	2			24
	MEPS												
	MSEN												
	NRSC								1	1			1
	PHYS	30	16	8	2	56	2	2	8	8			66
	STAT						8	8					8
	USSC	5		3	1	9							9
	ZOOL	3	2	4	2	11							11
	Subtotal	197	134	106	159	596	13	13	32	32			641

**Headcount by Major by Classification / Degree Objective by Ethnicity  
(College Station)**

*Ethnicity Hispanic or Latino of any Race*

Spring 2014		Undergraduate					Masters		Doctoral		Professional		Grand Total
		Freshman	Sophomore	Junior	Senior	Total	Masters	Total	Doctoral	Total	Professional	Total	
Veterinary Medicine	BIMS	118	96	65	105	384	18	18	3	3			405
	BIOT												
	GENE								1	1			1
	LAMD												
	STJR						1	1					1
	TOXI								1	1			1
	USVM		3	4	4	11							11
	VHPE						1	1					1
	VPAT								1	1			1
	VTMD										37	37	37
	VTMI								1	1			1
	VTPB												
General Studies	Subtotal	118	99	69	109	395	20	20	7	7	37	37	459
	GEST	176	118	26	2	322							322
	TEAM	156	69	3		228							228
	TMEN	12	4			16							16
	Subtotal	344	191	29	2	566							566
Other - Special Populations	MARB		1			1							1
	MARM												
	MARS												
	MDSC												
	PHLT						5	5					5
	REEP			1		1							1
	USGA												
University	Subtotal		1	1		2	5	5					7
	Total	1,580	1,764	1,819	2,612	7,775	454	454	384	384	37	37	8,650

Prepared by DARS, 17 Feb 14

**Headcount by Major by Classification / Degree Objective by Ethnicity  
(College Station)**

**Ethnicity Native Hawaii Only**

Spring 2014		Undergraduate					Masters		Doctoral		Professional		Grand Total	
		Freshman	Sophomore	Junior	Senior	Total	Masters	Total	Doctoral	Total	Professional	Total		
Agriculture	ABME													
	ALEC													
	ALED		1	1		2							2	
	BAEN													
	BESC				1	1							1	
	NUSC				1	1							1	
	USAL													
	WFSC			1	1	2							2	
	Subtotal		1	2	3	6							6	
Architecture	ARCH													
	URSC													
	USAR	1				1							1	
	Subtotal	1				1							1	
Business Admin	ACCT				1	1							1	
	BUAD	2				2							2	
	BUAG													
	SCMT			1		1							1	
	USBU													
	Subtotal	2		1	1	4							4	
Education	ATTR													
	EDHL		1			1							1	
	HLTH				1	1							1	
	Subtotal		1		1	2							2	
Engineering	AERL		1			1							1	
	CEEL													
	CEEN													
	CHEL	1				1							1	
	CHEN				1	1							1	
	CPSC								1	1			1	
	CPSL	1				1							1	
	ELEL				1	1							1	
	ELEN						1	1					1	
	IDIS				1	1							1	
	INEL													
	INEN				1	1							1	
	MEEN				1	1							1	
	OCEN				2	2							2	
	PETE		1			1							1	
		Subtotal	2	2		7	11	1	1	1	1			13
	G. Bush School of Govt	CAIA												
INTA														
PSAA							1	1					1	
Subtotal							1	1					1	
Liberal Arts	ANTH													
	CLSS													
	COMM		1			1							1	
	ECON	1				1							1	
	ENGL				1	1							1	
	HISP													
	HIST		1		1	2							2	
	INTS		1		1	2							2	
	Subtotal	1	3		3	7							7	
Science	ANLY													
	BIOL	1				1							1	
	GENE													
	MATH				1	1							1	
		Subtotal	1			1	2							2
University	Total	7	7	3	16	33	2	2	1	1			36	



**Headcount by Major by Classification / Degree Objective by Ethnicity  
(College Station)**

*Ethnicity 2 or More/Excluding Black*

Spring 2014		Undergraduate					Masters		Doctoral		Professional		Grand Total
		Freshman	Sophomore	Junior	Senior	Total	Masters	Total	Doctoral	Total	Professional	Total	
Agriculture	ABME												
	ADEV												
	AGBL		2			2							2
	AGBU			3	1	4							4
	AGCJ			3	2	5							5
	AGEC	1	2	1		4							4
	AGED												
	AGLS			1		1							1
	AGRO			1	1	2							2
	AGSC		1		2	3							3
	AGSM		1	2	1	4							4
	ALEC						2	2					2
	ALED		1	2	5	8							8
	ANBR												
	ANSC	4	3	5	11	23							23
	BAEN	1	1	2	4	8	1	1					9
	BESC		1	2	1	4							4
	BICH	1	2	3	2	8			1	1			9
	CDEV												
	ECOR												
	ENST				2	2							2
	ENTO		3		3	6	1	1					7
	ESSM												
	FIVL	1				1							1
	FIVS												
	FORS	1				1							1
	FSTC			1	2	3	1	1					4
	GENE		2		1	3							3
	HORT		1			1			1	1			2
	MEPS								1	1			1
	NRDV						1	1					1
	NUSC	1	1	2	8	11							11
	NUTR												
	PLBR												
	PLPA						1	1					1
	POSC		1	1		2							2
	PREP												
	PSSC			2		2							2
	RENR			2		2							2
	RLEM	1	2	1	1	5							5
	RPTS		5	3	2	10							10
	RRDV												
	SOSC								1	1			1
	SPSA	1		1	1	2							2
	TGSC												
	TOXI												
USAL		3	2		5							5	
WFSC	1	1		5	7			1	1			8	
WISC													
WMHS													
Subtotal	11	33	40	55	139	7	7	5	5			151	

**Headcount by Major by Classification / Degree Objective by Ethnicity  
(College Station)**

*Ethnicity 2 or More/Excluding Black*

Spring 2014		Undergraduate					Masters		Doctoral		Professional		Grand Total
		Freshman	Sophomore	Junior	Senior	Total	Masters	Total	Doctoral	Total	Professional	Total	
Architecture	ARCH												
	COMG												
	COSC			2	2	4							4
	COSL	1	2	2	1	6							6
	ENDL	2		1		3							3
	ENDS				2	2							2
	LAND				3	3							3
	LANL	1		1		2							2
	LPDV												
	URPL												
	URPN			1		1							1
	URSC												
	USAR		1			1							1
	VISL	1		1		2							2
	VIST				2	2	3	3					5
Business Admin	Subtotal	5	3	8	10	26	3	3					29
	ACCT			9	8	17	1	1					18
	AGBU				1	1							1
	BHNR			2	1	3							3
	BUAD	11	18	5		34							34
	BUAG												
	EMBA												
	FINC		1	3	7	11	2	2					13
	INFO												
	MGMT				3	3							3
	MISY			1	1	2	2	2					4
	MKTG			4	6	10							10
	MLER												
	PMBA												
	SCMT				6	6							6
Education	USBU		1	2		3							3
	Subtotal	11	20	26	33	90	5	5					95
	ATTR												
	BIED												
	CPSY								1	1			1
	EDAD												
	EDCI						5	5	2	2			7
	EDHL	3	2	9	6	20							20
	EDIS	1	4	5		10							10
	EDKI	1	6	3	2	12							12
	EDSM	3	1	1	3	8							8
	EDTC												
	EHRD						2	2	1	1			3
	EPSY								2	2			2
	GENE												
	HEED						1	1	1	1			2
	HLTH				6	6							6
	HRDL		1	2		3							3
	HRDV				1	1							1
	INST		1	3	15	19							19
	KINE				13	13	1	1	1	1			15
	NUTR												
	SPED												
	SPMT				2	2	1	1					3
	SPSY								2	2			2
	TCMG												
	TCML	3		2		5							5
	TECR												
	USEH												
	Subtotal	11	15	25	48	99	10	10	10	10			119

**Headcount by Major by Classification / Degree Objective by Ethnicity  
(College Station)**

*Ethnicity 2 or More/Excluding Black*

Spring 2014		Undergraduate					Masters		Doctoral		Professional		Grand Total
		Freshman	Sophomore	Junior	Senior	Total	Masters	Total	Doctoral	Total	Professional	Total	
Engineering	AERL	1	2	1		4							4
	AERO		3	2	6	11	1	1					12
	BIOT												
	BMEL	2	2			4							4
	BMEN		1	2	7	10	1	1	3	3			14
	CECL	2	2	1	1	6							6
	CECN		1		1	2	1	1					3
	CEEL	2	2			4							4
	CEEN		1		2	3							3
	CHEL		4	2		6							6
	CHEN	1	2	4	8	15			1	1			16
	CPSC		1	1	7	9	1	1					10
	CPSL	2	5	1	2	10							10
	CVEL	5	2			7							7
	CVEN		2	1	1	4	2	2	1	1			7
	ELEL	2	4	2		8							8
	ELEN		1	3	11	15	1	1	2	2			18
	ENGE	9	2			11							11
	ENGR												
	ENSM												
	ENTC				2	2							2
	ENTL			1		1							1
	ESET				1	1							1
	HLPH												
	IDIL			1	1	2							2
	IDIS		1	2	6	9	1	1					10
	INEL	1	3	1		5							5
	INEN			3	11	14	1	1					15
	ITDE												
	MEEL	6	3			9							9
	MEEN		3	9	5	17	1	1					18
	MSEN								1	1			1
	NUEL		1			1							1
	NUEN			3		3			1	1			4
	OCEL												
	OCEN				3	3	1	1					4
	PETE	1		3	8	12	3	3					15
	PETL	3	5			8							8
	RHEL												
	RHEN			1	3	4							4
	SENG												
	USEN												
	WMHS												
	Subtotal	37	53	44	86	220	14	14	9	9			243
G. Bush School of Govt	CAIA						1	1					1
	CHLS												
	CNPM												
	INTA						5	5					5
	PSAA						3	3					3
	Subtotal						9	9					9

**Headcount by Major by Classification / Degree Objective by Ethnicity  
(College Station)**

*Ethnicity 2 or More/Excluding Black*

Spring 2014		Undergraduate					Masters		Doctoral		Professional		Grand Total
		Freshman	Sophomore	Junior	Senior	Total	Masters	Total	Doctoral	Total	Professional	Total	
Geosciences	ATMO												
	ENG5		1	2	3	6							6
	ENST		1			1							1
	GEOG	1	1	1	1	4			1	1			5
	GEOL	1		2	1	4							4
	GEOP				1	1							1
	GEOS												
	MARB												
	METL	3				3							3
	METR												
	OCNG								1	1			1
	SPSG												
	USGE												
	WMHS								1	1			1
	Subtotal	5	3	5	6	19			3	3			22
Liberal Arts	ANTH	1	1	1	4	7			4	4			11
	CLSS												
	COMM		6	7	3	16							16
	ECON		2	7	10	19			1	1			20
	ENGL	2	2	2	4	10			1	1			11
	FREN												
	GERM												
	HISP												
	HIST		8	6	4	18							18
	INTS		4	1	12	17							17
	MODL		1		1	2							2
	MUSC		1			1							1
	NRSC												
	PERF						1	1					1
	PHIL	1	2	1	2	6							6
	POLS	4	4	3	10	21							21
	PSYC	3	4	9	6	22							22
	RUSS												
	SOCI		2	5	3	10	1	1	2	2			13
	SPAN		1			1							1
	TCMS		1	2	2	5							5
	THAR												
	USLA												
	WGST												
	Subtotal	11	39	44	61	155	2	2	8	8			165
Science	ANLY												
	APHY												
	APMS		1		4	5							5
	BIOL	13	7	7	9	36							36
	BMCB				1	1							1
	CHEM	1	1	3	3	8							8
	GENE												
	MATH	3		2	2	7	2	2	2	2			11
	MBIO	1	1		2	4							4
	MEPS												
	MSEN								1	1			1
	NRSC												
	PHYS	4	3	1		8	1	1	3	3			12
	STAT								1	1			1
	USSC												
	ZOOL		1	1		2							2
	Subtotal	22	14	14	21	71	3	3	7	7			81

**Headcount by Major by Classification / Degree Objective by Ethnicity  
(College Station)**

*Ethnicity 2 or More/Excluding Black*

Spring 2014		Undergraduate					Masters		Doctoral		Professional		Grand Total
		Freshman	Sophomore	Junior	Senior	Total	Masters	Total	Doctoral	Total	Professional	Total	
Veterinary Medicine	BIMS	10	9	13	16	48	3	3					51
	BIOT												
	GENE												
	LAMD												
	STJR												
	TOXI												
	USVM	1		1		2							2
	VHPE												
	VPAT								1	1			1
	VTMD										4	4	4
	VTMI												
	VTPB												
General Studies	Subtotal	11	9	14	16	50	3	3	1	1	4	4	58
	GEST	13	9	2		24							24
	TEAM	27	13			40							40
	TMEN	4	1			5							5
	Subtotal	44	23	2		69							69
Other - Special Populations	MARB												
	MARM												
	MARS												
	MDSC						1	1					1
	PHLT												
	REEP												
	USGA												
University	Subtotal						1	1					1
	Total	168	212	222	336	938	57	57	43	43	4	4	1,042

Prepared by DARS, 17 Feb 14

**Headcount by Major by Classification / Degree Objective by Ethnicity  
(College Station)**

**Ethnicity International**

Spring 2014		Undergraduate					Masters		Doctoral		Professional		Grand Total
		Freshman	Sophomore	Junior	Senior	Total	Masters	Total	Doctoral	Total	Professional	Total	
Agriculture	ABME								6	6			6
	ADEV												
	AGBL	1	1	2		4							4
	AGBU			1	2	3	9	9					12
	AGCJ				2	2							2
	AGEC	2		1	3	6	9	9	37	37			52
	AGED								1	1			1
	AGLS		1			1							1
	AGRO				1	1	2	2	2	2			5
	AGSC												
	AGSM			1	2	3	1	1					4
	ALEC								3	3			3
	ALED				1	1							1
	ANBR								1	1			1
	ANSC			1	1	2	1	1	5	5			8
	BAEN			1	1	2	8	8	27	27			37
	BESC	11				11							11
	BICH		1	1	5	7	2	2	57	57			66
	CDEV												
	ECOR												
	ENST												
	ENTO		1			1	3	3	15	15			19
	ESSM								10	10			10
	FIVL												
	FIVS				1	1							1
	FORS								3	3			3
	FSTC			2	1	3	7	7	10	10			20
	GENE				3	3			5	5			8
	HORT	2	1		1	4	7	7	7	7			18
	MEPS						2	2	16	16			18
	NRDV												
	NUSC	1			1	2							2
	NUTR						4	4	6	6			10
	PLBR						6	6	13	13			19
	PLPA						2	2	10	10			12
	POSC			1	1	2	3	3	3	3			8
	PREP								4	4			4
	PSSC		1	1		2							2
	RENH		1			1							1
	RLEM												
	RPTS		1	1	1	3	5	5	22	22			30
	RRDV												
	SOSC								7	7			7
	SPSA												
	TGSC												
	TOXI								1	1			1
	USAL			2	2	4							4
	WFSC						1	1	17	17			18
	WISC												
	WMHS						2	2	1	1			3
	Subtotal	17	8	15	29	69	74	74	289	289			432

**Headcount by Major by Classification / Degree Objective by Ethnicity  
(College Station)**

**Ethnicity International**

Spring 2014		Undergraduate					Masters		Doctoral		Professional		Grand Total
		Freshman	Sophomore	Junior	Senior	Total	Masters	Total	Doctoral	Total	Professional	Total	
Architecture	ARCH						50	50	40	40			90
	COMG						53	53					53
	COSC				1	1							1
	COSL												
	ENDL				2	2							2
	ENDS				3	3							3
	LAND						36	36					36
	LANL												
	LPDV						6	6					6
	URPL						16	16					16
	URPN			1	1	2							2
	URSC								34	34			34
	USAR												
	VISL		1			1							1
	VIST						16	16					16
	Subtotal		1	1	7	9	177	177	74	74			260
Business Admin	ACCT			6	6	12	11	11					23
	AGBU												
	BHNR												
	BUAD	7	9		1	17	17	17					34
	BUAG												
	EMBA												
	FINC			7	7	14	3	3	10	10			27
	INFO								6	6			6
	MGMT			1	1	2			4	4			6
	MISY			1	3	4	81	81					85
	MKTG						6	6	8	8			14
	MLER						1	1					1
	PMBA												
	SCMT				1	1							1
	USBU			1	1	2							2
	Subtotal	7	9	16	20	52	119	119	28	28			199
Education	ATTR												
	BIED						1	1					1
	CPSY								1	1			1
	EDAD						1	1	2	2			3
	EDCI						36	36	26	26			62
	EDHL												
	EDIS												
	EDKI		2	1	1	4							4
	EDSM	1	1	1		3							3
	EDTC												
	EHRD						12	12	20	20			32
	EPSY						11	11	33	33			44
	GENE												
	HEED						4	4	11	11			15
	HLTH				1	1							1
	HRDL			1	1	2							2
	HRDV												
	INST	1		1	1	3							3
	KINE						9	9	17	17			26
	NUTR												
	SPED												
	SPMT				2	2	3	3					5
	SPSY								2	2			2
	TCMG												
	TCML												
	TECR												
	USEH		1	1		2							2
	Subtotal	2	4	5	6	17	77	77	112	112			206

**Headcount by Major by Classification / Degree Objective by Ethnicity  
(College Station)**

**Ethnicity International**

Spring 2014		Undergraduate					Masters		Doctoral		Professional		Grand Total
		Freshman	Sophomore	Junior	Senior	Total	Masters	Total	Doctoral	Total	Professional	Total	
Engineering	AERL	3		1		4							4
	AERO			2	2	4	5	5	33	33			42
	BIOT						17	17					17
	BMEL	1				1							1
	BMEN			2	5	7	2	2	25	25			34
	CECL	2	2	1		5							5
	CECN		1	2	3	6	36	36	35	35			77
	CEEL		1	1	2	4							4
	CEEN				3	3	115	115	36	36			154
	CHEL	2	1			3							3
	CHEN		1	1	13	15	6	6	65	65			86
	CPSC			6	13	19	89	89	45	45			153
	CPSL	1	3	1	1	6							6
	CVEL		1		2	3							3
	CVEN		3	4	8	15	109	109	105	105			229
	ELEL	6	1	5	5	17							17
	ELEN		1	7	25	33	118	118	221	221			372
	ENGE												
	ENGR								1	1			1
	ENSM						4	4					4
	ENTC				4	4							4
	ENTL			1	4	5							5
	ESET												
	HLPH						1	1					1
	IDIL												
	IDIS		1		6	7							7
	INEL	3	6	5	2	16							16
	INEN			12	17	29	117	117	34	34			180
	ITDE												
	MEEL	7	1	2		10							10
	MEEN		1	4	10	15	84	84	189	189			288
	MSEN						5	5	58	58			63
	NUEL		1		1	2							2
	NUEN			1	10	11	5	5	22	22			38
	OCEL	1	1	2		4							4
	OCEN				1	1	24	24	26	26			51
	PETE		2	9	31	42	90	90	101	101			233
	PETL	6	6			12							12
	RHEL												
	RHEN				1	1							1
	SENG						14	14					14
	USEN												
	WMHS						1	1					1
	Subtotal	32	34	69	169	304	842	842	996	996			2,142
G. Bush School of Govt	CAIA												
	CHLS												
	CNPM												
	INTA						13	13				13	
	PSAA						23	23				23	
Subtotal						36	36					36	



**Headcount by Major by Classification / Degree Objective by Ethnicity  
(College Station)**

*Ethnicity International*

Spring 2014		Undergraduate					Masters		Doctoral		Professional		Grand Total
		Freshman	Sophomore	Junior	Senior	Total	Masters	Total	Doctoral	Total	Professional	Total	
Geosciences	ATMO						4	4	17	17			21
	ENGS	1			1	2							2
	ENST				1	1							1
	GEOG	1				1	4	4	8	8			13
	GEOL	2	1	2	7	12	8	8	21	21			41
	GEOP	2		2	5	9	6	6	15	15			30
	GEOS						1	1					1
	MARB												
	METL												
	METR		1			1							1
	OCNG						2	2	22	22			24
	SPSG												
	USGE				1	1							1
	WMHS						4	4	8	8			12
	Subtotal	6	2	4	15	27	29	29	91	91			147
Liberal Arts	ANTH						2	2	12	12			14
	CLSS												
	COMM						1	1	6	6			7
	ECON	2	3	5	12	22	109	109	60	60			191
	ENGL						3	3	19	19			22
	FREN												
	GERM												
	HISP								12	12			12
	HIST								3	3			3
	INTS		3		2	5							5
	MODL												
	MUSC												
	NRSC								3	3			3
	PERF						1	1					1
	PHIL												
	POLS		1		1	2			9	9			11
	PSYC			2	3	5			11	11			16
	RUSS												
	SOCI	1			1	2	1	1	7	7			10
	SPAN	1				1							1
	TCMS												
	THAR												
	USLA												
	WGST												
	Subtotal	4	7	7	19	37	117	117	142	142			296
Science	ANLY												
	APHY								1	1			1
	APMS	2	1	2	3	8							8
	BIOL	4		5	2	11	2	2	34	34			47
	BMCB			2		2							2
	CHEM	2	2	1	2	7	2	2	124	124			133
	GENE												
	MATH	3		1	2	6	4	4	72	72			82
	MBIO	1	1			2			6	6			8
	MEPS								1	1			1
	MSEN												
	NRSC								1	1			1
	PHYS	11	3		2	16	10	10	82	82			108
	STAT						2	2	42	42			44
	USSC												
	ZOOL												
	Subtotal	23	7	11	11	52	20	20	363	363			435

**Headcount by Major by Classification / Degree Objective by Ethnicity  
(College Station)**

*Ethnicity International*

Spring 2014		Undergraduate					Masters		Doctoral		Professional		Grand Total
		Freshman	Sophomore	Junior	Senior	Total	Masters	Total	Doctoral	Total	Professional	Total	
Veterinary Medicine	BIMS		1		2	3	1	1	29	29			33
	BIOT						2	2					2
	GENE								1	1			1
	LAMD												
	STJR												
	TOXI								3	3			3
	USVM												
	VHPE												
	VPAT								2	2			2
	VTMD												
	VTMI								5	5			5
	VTPB								3	3			3
	Subtotal		1		2	3	3	3	43	43			49
General Studies	GEST	4	2			6							6
	TEAM												
	TMEN												
	Subtotal	4	2			6							6
Other - Special Populations	MARB												
	MARM												
	MARS												
	MDSC						5	5					5
	PHLT						7	7					7
	REEP	1	16	33	14	64	9	9					73
	USGA												
	Subtotal	1	16	33	14	64	21	21					85
University	Total	96	91	161	292	640	1,515	1,515	2,138	2,138			4,293

Prepared by DARS, 17 Feb 14

Prepared by DARS, 17 Feb 14

**Headcount by Major by Classification / Degree Objective by Ethnicity  
(College Station)**

*Ethnicity Unknown or Not Reported*

Spring 2014		Undergraduate				Masters		Doctoral		Professional		Grand Total
		Freshman	Sophomore	Junior	Senior	Total	Masters	Total	Doctoral	Total	Professional	
Agriculture	ABME											
	AGBU											
	AGCJ			1		1						1
	AGEC								1	1		1
	AGRO						1	1				1
	ALEC						1	1				1
	ALED											
	BAEN				2	2	1	1				3
	BESC											
	BICH				1	1			2	2		3
	ESSM											
	FIVL	1				1						1
	FSTC			2		2						2
	GENE								1	1		1
	NRDV						1	1				1
	NUSC		1			1						1
	RPTS				1	1						1
	RRDV											
	SOSC						1	1				1
	TOXI											
	USAL				2	2						2
	WFSC				1	1			2	2		3
	Subtotal	1	1	3	7	12	5	5	6	6		23
Architecture	ARCH						1	1	3	3		4
	COMG						1	1				1
	COSC											
	COSL		1			1						1
	LPDV											
	URPL						2	2				2
	VIST						1	1				1
Business Admin	Subtotal		1			1	5	5	3	3		9
	ACCT			1		1	5	5	2	2		8
	BUAD	2	1			3	8	8				11
	BUAG											
	EMBA						14	14				14
	FINC			2	1	3						3
	INFO											
	MGMT				1	1	6	6				7
	MISY						2	2				2
	MKTG			1		1	4	4	1	1		6
	MLER						2	2				2
	PMBA						8	8				8
	SCMT				1	1						1
	USBU											
Education	Subtotal	2	1	4	3	10	49	49	3	3		62
	ATTR						1	1				1
	EDAD						1	1	1	1		2
	EDCI						2	2	1	1		3
	EDHL											
	EDIS			1		1						1
	EDKI			1		1						1
	EHRD						2	2				2
	EPSV								1	1		1
	SPED						1	1				1
	SPMT						1	1				1
	USEH											
	Subtotal			2		2	8	8	3	3		13

**Headcount by Major by Classification / Degree Objective by Ethnicity  
(College Station)**

*Ethnicity Unknown or Not Reported*

Spring 2014		Undergraduate				Masters		Doctoral		Professional		Grand Total	
		Freshman	Sophomore	Junior	Senior	Total	Masters	Total	Doctoral	Total	Professional		Total
Engineering	AERL	1				1							1
	AERO				1	1							1
	BMEN				2	2	1	1					3
	CECL												
	CECN								1	1			1
	CEEL												
	CEEN				2	2			1	1			3
	CHEL												
	CHEN				4	4							4
	CPSC			1		1	3	3	2	2			6
	CVEN						2	2	2	2			4
	ELEL	1				1							1
	ELEN				1	1	1	1	4	4			6
	ENGE	1				1							1
	ENGR								1	1			1
	IDIS						4	4					4
	INEL												
	INEN				2	2							2
	MEEN			1	3	4	2	2					6
	MSEN						1	1					1
	OCEL												
	OCEN			1		1			1	1			2
	PETE				4	4	9	9	1	1			14
	RHEN												
	SENG						1	1					1
	Subtotal	3		3	19	25	24	24	13	13			62
G. Bush School of Govt	CAIA												
	CHLS												
	CNPM												
	INTA						2	2					2
	PSAA						2	2					2
Subtotal						4	4					4	
Geosciences	ATMO												
	GEOG								1	1			1
	GEOL								1	1			1
	GEOP								1	1			1
	OCNG								1	1			1
	SPSG												
	USGE												
WMHS													
Subtotal								4	4			4	

**Headcount by Major by Classification / Degree Objective by Ethnicity  
(College Station)**

*Ethnicity Unknown or Not Reported*

Spring 2014		Undergraduate					Masters		Doctoral		Professional		Grand Total
		Freshman	Sophomore	Junior	Senior	Total	Masters	Total	Doctoral	Total	Professional	Total	
Liberal Arts	ANTH								2	2			2
	CLSS				1	1							1
	COMM				1	1	1	1	2	2			4
	ECON			4	1	5	2	2	1	1			8
	ENGL		1			1			1	1			2
	HISP								2	2			2
	HIST				1	1			3	3			4
	INTS				1	1							1
	NRSC												
	PERF						1	1					1
	PHIL			1		1			1	1			2
	POLS			1	3	4	1	1					5
	SOCI		1		1	2			1	1			3
	SPAN												
	TCMS												
	THAR												
	USLA												
	WGST												
		Subtotal		2	6	9	17	5	5	13	13		
Science	ANLY												
	APHY												
	APMS	1		1		2							2
	BIOL			3		3							3
	BMCB				1	1							1
	CHEM				1	1			4	4			5
	GENE												
	MATH	1			1	2	1	1	1	1			4
	PHYS			1		1			4	4			5
	STAT						6	6					6
		Subtotal	2		5	3	10	7	7	9	9		26
Veterinary Medicine	BIMS	2		1	1	4	1	1	1	1			6
	BIOT												
	VPAT												
	VTMD										10	10	10
	VTMI												
	VTPB								1	1			1
	Subtotal	2		1	1	4	1	1	2	2	10	10	17
General Studies	GEST	1	1			2			2	2			2
	TEAM		1			1							1
	TMEN												
		Subtotal	1	2			3						3
Other - Special Populations	MARB												
	MDSC												
	PHLT						3	3					3
		Subtotal					3	3					3
University	Total	11	7	24	42	84	111	111	56	56	10	10	261

Prepared by DARS, 17 Feb 14

**Demographic Summary by College by Ethnicity/Gender  
First-Time In College Students (College Station)**

**University Total**

Spring 2014		White Only			American Indian Only		Asian Only			Black Only + 2 or more/1 Black			Hispanic or Latino of any Race			2 or More/Excluding Black		International			Grand Total			
		F	M	Tot	M	Tot	F	M	Tot	F	M	Tot	F	M	Tot	M	Tot	F	M	Tot	F	M	Tot	
Headcount Total		39	27	66	1	1	3	3	6	4	3	7	11	14	25	1	1	4	14	18	61	63	124	
	TAMU Age Categories	<18					1		1											1		1		
		18-21	39	23	62	1	1	2	3	5	3	2	5	10	11	21	1	1	4	13	17	58	54	112
		22-25		3	3						1	1	2		3	3			1	1	1	8	9	
		26-30		1	1																	1	1	
	31-39											1		1						1		1		
Classification/Degree Objective	Freshman	34	25	59	1	1	3	1	4	4	3	7	11	13	24	1	1	4	14	18	56	58	114	
	Sophomore	4	1	5				1	1					1	1						4	3	7	
	Junior	1	1	2				1	1												1	2	3	
Tuition Status	Resident Tuition	33	25	58	1	1	2	3	5	4	1	5	9	14	23	1	1				48	45	93	
	Non-Resident Tuition	6	2	8			1		1		1	1	2		2			4	14	18	13	17	30	
	Tuition Exemption/Waiver										1	1										1	1	
Residency Status	Texas Resident	33	25	58	1	1	3	3	6	4	1	5	9	14	23	1	1				49	45	94	
	Non-TX, US Resident	5	2	7							2	2									5	4	9	
	Non-TX, Non-US Resident	1		1									2		2			4	14	18	7	14	21	
SCH Categories	< 6 SCH															1	1					1	1	
	6-8 SCH	1		1																	1		1	
	9-11 SCH		2	2																		2	2	
	12-14 SCH	26	20	46			1	1	2	3	2	5	9	9	18			3	8	11	42	40	82	
	15-17 SCH	12	5	17	1	1	2	2	4	1	1	2	2	5	7			1	4	5	18	18	36	
	>17 SCH																		2	2		2	2	
Ft/Pt: TAMU Status	Less Than Half Time															1	1					1	1	
	Half-Time	1	2	3															4	4	1	6	7	
	Full-Time	38	25	63	1	1	3	3	6	4	3	7	11	14	25			4	10	14	60	56	116	
Top 10% Texas High School	No	24	15	39	1	1	2	3	5	2	2	4	6	7	13			3	14	17	37	42	79	
	Yes	15	12	27			1		1	2	1	3	5	7	12	1	1	1		1	24	21	45	
First Generation	No	28	14	42	1	1	2	3	5	1		1	5	7	12	1	1				36	26	62	
	Unknown	3		3			1		1				2	1	3			4	14	18	10	15	25	
	Yes	8	13	21							3	3	6	4	6	10					15	22	37	
Dorm / Off-campus students	Off-campus	24	16	40	1	1	1	2	3	2	2	4	3	6	9	1	1	3	7	10	33	35	68	
	Dorm (On-campus)	15	11	26			2	1	3	2	1	3	8	8	16			1	7	8	28	28	56	

Prepared by DARS, 18 Feb 14

**Demographic Summary by College by Ethnicity/Gender  
First-Time In College Students (College Station)**

College Agriculture																									
		Spring 2014		White Only			American Indian Only		Asian Only			Black Only + 2 or more/1 Black			Hispanic or Latino of any Race			2 or More/Excluding Black		International			Grand Total		
				F	M	Tot	M	Tot	F	M	Tot	F	M	Tot	F	M	Tot	M	Tot	F	M	Tot	F	M	Tot
Headcount Total	TAMU Age Categories	11	4	15			2		2	1	2	3		1	1							14	7	21	
	<18																								
	18-21	11	4	15			2		2	1	2	3		1	1						14	7	21		
	22-25																								
	26-30																								
Classification/Degree Objective	31-39																								
	Freshman	9	4	13			2		2	1	2	3		1	1						12	7	19		
	Sophomore	2		2																	2		2		
	Junior																								
	Tuition Status	Resident Tuition	9	4	13			1		1	1	2		1	1							11	6	17	
Residency Status	Non-Resident Tuition	2		2			1		1		1	1										3	1	4	
	Tuition Exemption/Waiver																								
	Texas Resident	9	4	13			2		2	1	1	2		1	1							12	6	18	
	Non-TX, US Resident	2		2							1	1										2	1	3	
	Non-TX, Non-US Resident																								
SCH Categories	< 6 SCH																								
	6-8 SCH																								
	9-11 SCH																								
	12-14 SCH	8	3	11			1		1	1	2	3										10	5	15	
	15-17 SCH	3	1	4			1		1					1	1							4	2	6	
Ft/Pt: TAMU Status	>17 SCH																								
	Less Than Half Time																								
	Half-Time																								
	Full-Time	11	4	15			2		2	1	2	3		1	1							14	7	21	
	Top 10% Texas High School	No	7	2	9			1		1		2	2									8	4	12	
First Generation	Yes	4	2	6			1		1	1		1		1	1							6	3	9	
	No	9	2	11			2		2													11	2	13	
	Unknown	1		1																		1		1	
	Yes	1	2	3						1	2	3		1	1							2	5	7	
	Dorm / Off-campus students	Off-campus	5	1	6							2	2										5	3	8
	Dorm (On-campus)	6	3	9			2		2	1		1		1	1							9	4	13	

Prepared by DARS, 18 Feb 14

**Demographic Summary by College by Ethnicity/Gender  
First-Time In College Students (College Station)**

**College Architecture**

Spring 2014		White Only			American Indian Only		Asian Only			Black Only + 2 or more/1 Black			Hispanic or Latino of any Race			2 or More/Excluding Black		International			Grand Total		
		F	M	Tot	M	Tot	F	M	Tot	F	M	Tot	F	M	Tot	M	Tot	F	M	Tot	F	M	Tot
Headcount Total														1	1							1	1
	TAMU Age Categories	<18																					
		18-21												1	1							1	1
		22-25																					
		26-30																					
	31-39																						
Classification/Degree Objective	Freshman													1	1							1	1
	Sophomore																						
	Junior																						
Tuition Status	Resident Tuition													1	1							1	1
	Non-Resident Tuition																						
	Tuition Exemption/Waiver																						
Residency Status	Texas Resident													1	1							1	1
	Non-TX, US Resident																						
	Non-TX, Non-US Resident																						
SCH Categories	< 6 SCH																						
	6-8 SCH																						
	9-11 SCH																						
	12-14 SCH																						
	15-17 SCH													1	1							1	1
	>17 SCH																						
Ft/Pt: TAMU Status	Less Than Half Time																						
	Half-Time																						
	Full-Time													1	1							1	1
Top 10% Texas High School	No													1	1							1	1
	Yes																						
First Generation	No													1	1							1	1
	Unknown																						
	Yes																						
Dorm / Off-campus students	Off-campus																						
	Dorm (On-campus)													1	1							1	1

Prepared by DARS, 18 Feb 14



**Demographic Summary by College by Ethnicity/Gender  
First-Time In College Students (College Station)**

College Business Admin

Spring 2014		White Only			American Indian Only		Asian Only			Black Only + 2 or more/1 Black			Hispanic or Latino of any Race			2 or More/Excluding Black		International			Grand Total		
		F	M	Tot	M	Tot	F	M	Tot	F	M	Tot	F	M	Tot	M	Tot	F	M	Tot	F	M	Tot
Headcount Total		3	2	5					1	1	1	1	1	1	3	4		1	2	3	6	8	14
TAMU Age Categories	<18																						
	18-21	3	2	5					1	1	1	1	1	1	2	3		1	2	3	6	7	13
	22-25														1	1						1	1
	26-30																						
	31-39																						
Classification/Degree Objective	Freshman	3	2	5					1	1	1	1	1	1	3	4		1	2	3	6	8	14
	Sophomore																						
	Junior																						
Tuition Status	Resident Tuition	2	2	4					1	1	1	1			3	3					3	6	9
	Non-Resident Tuition	1		1										1		1		1	2	3	3	2	5
	Tuition Exemption/Waiver																						
Residency Status	Texas Resident	2	2	4					1	1	1	1			3	3					3	6	9
	Non-TX, US Resident	1		1																	1		1
	Non-TX, Non-US Resident													1		1		1	2	3	2	2	4
SCH Categories	< 6 SCH																						
	6-8 SCH																						
	9-11 SCH																						
	12-14 SCH	3	2	5					1	1				1	3	4			1	1	4	7	11
	15-17 SCH										1	1						1	1	2	2	1	3
	>17 SCH																						
Ft/Pt: TAMU Status	Less Than Half Time																						
	Half-Time																		1	1		1	1
	Full-Time	3	2	5					1	1	1	1	1	1	3	4		1	1	2	6	7	13
Top 10% Texas High School	No	1	2	3					1	1	1	1	1	3	4				2	2	3	8	11
	Yes	2		2														1		1	3		3
First Generation	No	3	2	5					1	1				1	2	3					4	5	9
	Unknown																	1	2	3	1	2	3
	Yes										1	1		1	1						1	1	2
Dorm / Off-campus students	Off-campus	3	1	4										1	2	3		1	2	3	5	5	10
	Dorm (On-campus)		1	1					1	1	1	1		1	1						1	3	4

Prepared by DARS, 18 Feb 14

**Demographic Summary by College by Ethnicity/Gender  
First-Time In College Students (College Station)**

**College Education**

Spring 2014		White Only			American Indian Only			Asian Only			Black Only + 2 or more/1 Black			Hispanic or Latino of any Race			2 or More/Excluding Black		International			Grand Total		
		F	M	Tot	M	Tot		F	M	Tot	F	M	Tot	F	M	Tot	M	Tot	F	M	Tot	F	M	Tot
Headcount Total		3	1	4										4	2	6						7	3	10
TAMU Age Categories	<18																							
	18-21	3	1	4										4		4						7	1	8
	22-25														2	2							2	2
	26-30																							
	31-39																							
Classification/Degree Objective	Freshman	3	1	4										4	1	5						7	2	9
	Sophomore														1	1							1	1
	Junior																							
Tuition Status	Resident Tuition	2	1	3										3	2	5						5	3	8
	Non-Resident Tuition	1		1										1		1						2		2
	Tuition Exemption/Waiver																							
Residency Status	Texas Resident	2	1	3										3	2	5						5	3	8
	Non-TX, US Resident	1		1																		1		1
	Non-TX, Non-US Resident													1		1						1		1
SCH Categories	< 6 SCH																							
	6-8 SCH																							
	9-11 SCH																							
	12-14 SCH	2	1	3										3	2	5						5	3	8
	15-17 SCH	1		1										1		1						2		2
	>17 SCH																							
Ft/Pt: TAMU Status	Less Than Half Time																							
	Half-Time																							
	Full-Time	3	1	4										4	2	6						7	3	10
Top 10% Texas High School	No	2		2										3		3						5		5
	Yes	1	1	2										1	2	3						2	3	5
First Generation	No	3		3										2	1	3						5	1	6
	Unknown													1		1						1		1
	Yes		1	1										1	1	2						1	2	3
Dorm / Off-campus students	Off-campus	2		2											2	2						2	2	4
	Dorm (On-campus)	1	1	2										4		4						5	1	6

Prepared by DARS, 18 Feb 14

**Demographic Summary by College by Ethnicity/Gender  
First-Time In College Students (College Station)**

Spring 2014		White Only			American Indian Only		Asian Only			Black Only + 2 or more/1 Black			Hispanic or Latino of any Race			2 or More/Excluding Black			International			Grand Total		
		F	M	Tot	M	Tot	F	M	Tot	F	M	Tot	F	M	Tot	M	Tot	F	M	Tot	F	M	Tot	
		1	10	11	1	1	1	2	3	1	1	1	1	2	3	1	1	3	11	14	6	28	34	
Headcount Total																								
TAMU Age Categories	<18						1	1												1		1		
	18-21	1	8	9	1	1		2	2				1	2	3	1	1	3	10	13	5	24	29	
	22-25		2	2							1	1							1	1		4	4	
	26-30																							
	31-39																							
Classification/Degree Objective	Freshman	1	10	11	1	1	1		1		1	1	1	2	3	1	1	3	11	14	6	26	32	
	Sophomore							1	1													1	1	
	Junior							1	1													1	1	
Tuition Status	Resident Tuition	1	10	11	1	1	1	2	3				1	2	3	1	1				3	16	19	
	Non-Resident Tuition																	3	11	14	3	11	14	
	Tuition Exemption/Waiver										1	1										1	1	
Residency Status	Texas Resident	1	10	11	1	1	1	2	3				1	2	3	1	1				3	16	19	
	Non-TX, US Resident										1	1										1	1	
	Non-TX, Non-US Resident																	3	11	14	3	11	14	
SCH Categories	< 6 SCH															1	1					1	1	
	6-8 SCH																							
	9-11 SCH		2	2																		2	2	
	12-14 SCH		7	7									1	2	3			3	7	10	4	16	20	
	15-17 SCH	1	1	2	1	1	1	2	3		1	1							2	2	2	7	9	
	>17 SCH																		2	2		2	2	
Ft/Pt: TAMU Status	Less Than Half Time															1	1					1	1	
	Half-Time		2	2															2	2		4	4	
	Full-Time	1	8	9	1	1	1	2	3		1	1	1	2	3			3	9	12	6	23	29	
Top 10% Texas High School	No	1	5	6	1	1	1	2	3									3	11	14	5	19	24	
	Yes		5	5							1	1	1	2	3	1	1				1	9	10	
First Generation	No		6	6	1	1		2	2							1	1					10	10	
	Unknown						1		1				1		1			3	11	14	5	11	16	
	Yes	1	4	5							1	1		2	2						1	7	8	
Dorm / Off-campus students	Off-campus		5	5	1	1	1	2	3				1	1	2	1	1	2	4	6	4	14	18	
	Dorm (On-campus)	1	5	6							1	1		1	1			1	7	8	2	14	16	

Prepared by DARS, 18 Feb 14

**Demographic Summary by College by Ethnicity/Gender  
First-Time In College Students (College Station)**

Spring 2014		College Geosciences																							
		White Only			American Indian Only		Asian Only			Black Only + 2 or more/1 Black			Hispanic or Latino of any Race			2 or More/Excluding Black		International			Grand Total				
		F	M	Tot	F	M	Tot	F	M	Tot	F	M	Tot	F	M	Tot	M	Tot	F	M	Tot	F	M	Tot	
Headcount Total			2			2																2			2
	TAMU Age Categories	<18																							
		18-21	2			2																2			2
		22-25																							
		26-30																							
Classification/Degree Objective	31-39																								
	Freshman	2			2																2			2	
	Sophomore																								
	Junior																								
Tuition Status	Resident Tuition	2			2																2			2	
	Non-Resident Tuition																								
	Tuition Exemption/Waiver																								
Residency Status	Texas Resident	2			2																2			2	
	Non-TX, US Resident																								
	Non-TX, Non-US Resident																								
SCH Categories	< 6 SCH																								
	6-8 SCH																								
	9-11 SCH																								
	12-14 SCH	2			2																2			2	
	15-17 SCH																								
	>17 SCH																								
Ft/Pt: TAMU Status	Less Than Half Time																								
	Half-Time																								
	Full-Time	2			2																2			2	
Top 10% Texas High School	No	1			1																1			1	
	Yes	1			1																1			1	
First Generation	No	1			1																1			1	
	Unknown	1			1																1			1	
	Yes																								
Dorm / Off-campus students	Off-campus	1			1																1			1	
	Dorm (On-campus)	1			1																1			1	

Prepared by DARS, 18 Feb 14

**Demographic Summary by College by Ethnicity/Gender  
First-Time In College Students (College Station)**

Spring 2014		White Only			American Indian Only		Asian Only			Black Only + 2 or more/1 Black			Hispanic or Latino of any Race			2 or More/Excluding Black		International			Grand Total		
		F	M	Tot	M	Tot	F	M	Tot	F	M	Tot	F	M	Tot	M	Tot	F	M	Tot	F	M	Tot
Headcount Total		13	9	22						1		1	1	2	3						15	11	26
TAMU Age Categories	<18																						
	18-21	13	7	20									1	2	3						14	9	23
	22-25		1	1						1		1									1	1	2
	26-30		1	1																		1	1
	31-39																						
Classification/Degree Objective	Freshman	11	8	19						1		1	1	2	3						13	10	23
	Sophomore	1		1																	1		1
	Junior	1	1	2																	1	1	2
Tuition Status	Resident Tuition	11	7	18						1		1	1	2	3						13	9	22
	Non-Resident Tuition	2	2	4																	2	2	4
	Tuition Exemption/Waiver																						
Residency Status	Texas Resident	11	7	18						1		1	1	2	3						13	9	22
	Non-TX, US Resident	1	2	3																	1	2	3
	Non-TX, Non-US Resident	1		1																	1		1
SCH Categories	< 6 SCH																						
	6-8 SCH	1		1																	1		1
	9-11 SCH																						
	12-14 SCH	6	6	12						1		1		2	2						7	8	15
	15-17 SCH	6	3	9									1		1						7	3	10
	>17 SCH																						
Ft/Pt: TAMU Status	Less Than Half Time																						
	Half-Time	1		1																	1		1
	Full-Time	12	9	21						1		1	1	2	3						14	11	25
Top 10% Texas High School	No	10	6	16						1		1		2	2						11	8	19
	Yes	3	3	6									1		1						4	3	7
First Generation	No	7	4	11						1		1		1	1						8	5	13
	Unknown	1		1																	1		1
	Yes	5	5	10										1	1	2					6	6	12
Dorm / Off-campus students	Off-campus	9	8	17						1		1		1	1						10	9	19
	Dorm (On-campus)	4	1	5										1	1	2					5	2	7

Prepared by DARS, 18 Feb 14

**Demographic Summary by College by Ethnicity/Gender  
First-Time In College Students (College Station)**

**College Science**

Spring 2014		White Only			American Indian Only		Asian Only			Black Only + 2 or more/1 Black			Hispanic or Latino of any Race			2 or More/Excluding Black		International			Grand Total		
		F	M	Tot	M	Tot	F	M	Tot	F	M	Tot	F	M	Tot	M	Tot	F	M	Tot	F	M	Tot
Headcount Total		1		1						1		1	3	3	6				1	1	5	4	9
TAMU Age Categories	<18																						
	18-21	1		1						1		1	3	3	6			1	1	5	4	9	
	22-25																						
	26-30																						
	31-39																						
Classification/Degree Objective	Freshman	1		1						1		1	3	3	6			1	1	5	4	9	
	Sophomore																						
	Junior																						
Tuition Status	Resident Tuition	1		1						1		1	3	3	6					5	3	8	
	Non-Resident Tuition																	1	1		1	1	
	Tuition Exemption/Waiver																						
Residency Status	Texas Resident	1		1						1		1	3	3	6					5	3	8	
	Non-TX, US Resident																						
	Non-TX, Non-US Resident																	1	1		1	1	
SCH Categories	< 6 SCH																						
	6-8 SCH																						
	9-11 SCH																						
	12-14 SCH	1		1						1		1	3		3					5		5	
	15-17 SCH													3	3			1	1		4	4	
	>17 SCH																						
Ft/Pt: TAMU Status	Less Than Half Time																						
	Half-Time																	1	1		1	1	
	Full-Time	1		1						1		1	3	3	6					5	3	8	
Top 10% Texas High School	No												2	1	3			1	1	2	2	4	
	Yes	1		1						1		1	1	2	3					3	2	5	
First Generation	No	1		1									2	2	4					3	2	5	
	Unknown													1	1			1	1		2	2	
	Yes									1		1	1		1					2		2	
Dorm / Off-campus students	Off-campus	1		1						1		1						1	1	2	1	3	
	Dorm (On-campus)												3	3	6					3	3	6	

Prepared by DARS, 18 Feb 14

**Demographic Summary by College by Ethnicity/Gender  
First-Time In College Students (College Station)**

**College Veterinary Medicine**

Spring 2014		White Only			American Indian Only			Asian Only			Black Only + 2 or more/1 Black			Hispanic or Latino of any Race			2 or More/Excluding Black		International			Grand Total		
		F	M	Tot	M	Tot		F	M	Tot	F	M	Tot	F	M	Tot	M	Tot	F	M	Tot	F	M	Tot
Headcount Total		5	1	6										1		1						6	1	7
TAMU Age Categories	<18																							
	18-21	5	1	6																		5	1	6
	22-25																							
	26-30																							
	31-39													1		1						1		1
Classification/Degree Objective	Freshman	4		4										1		1						5		5
	Sophomore	1	1	2																		1	1	2
	Junior																							
Tuition Status	Resident Tuition	5	1	6										1		1						6	1	7
	Non-Resident Tuition																							
	Tuition Exemption/Waiver																							
Residency Status	Texas Resident	5	1	6										1		1						6	1	7
	Non-TX, US Resident																							
	Non-TX, Non-US Resident																							
SCH Categories	< 6 SCH																							
	6-8 SCH																							
	9-11 SCH																							
	12-14 SCH	4	1	5										1		1						5	1	6
	15-17 SCH	1		1																		1		1
	>17 SCH																							
Ft/Pt: TAMU Status	Less Than Half Time																							
	Half-Time																							
	Full-Time	5	1	6										1		1						6	1	7
Top 10% Texas High School	No	2		2																		2		2
	Yes	3	1	4										1		1						4	1	5
First Generation	No	4		4																		4		4
	Unknown																							
	Yes	1	1	2										1		1						2	1	3
Dorm / Off-campus students	Off-campus	3	1	4										1		1						4	1	5
	Dorm (On-campus)	2		2																		2		2

Prepared by DARS, 18 Feb 14

**Demographic Summary by College by Ethnicity/Gender**  
**First-Time Undergraduate Transfer Students (College Station)**

**University Total**

Spring 2014		White Only			American Indian Only			Asian Only			Black Only + 2 or more/1 Black			Hispanic or Latino of any Race			2 or More/Excluding Black			International			Grand Total				
		F	M	Tot	F	M	Tot	F	M	Tot	F	M	Tot	F	M	Tot	F	M	Tot	F	M	Tot	F	M	Tot		
Headcount Total		336	363	699	1	1	2	13	18	31	9	9	18	85	94	179	9	8	17	10	22	32	463	515	978		
	TAMU Age Categories	18-21	242	221	463	1	1	2	11	9	20	6	5	11	61	57	118	6	5	11	2	9	11	329	307	636	
		22-25	74	109	183				1	8	9	3	3	6	19	29	48	2	2	4	7	8	15	106	159	265	
		26-30	13	20	33					1	1				4	5	9			1	1		5	5	17	32	49
		31-39	4	11	15				1		1		1	1	1	2	3	1			1	1		1	8	14	22
		40+	3	2	5											1	1							3	3	6	
Classification/Degree Objective	Freshman	8	9	17				1		1		1	1	1	3	4							10	13	23		
	Sophomore	185	198	383			1	1	8	7	15	3	3	6	49	44	93	4	4	8	6	9	15	255	266	521	
	Junior	128	139	267	1			1	3	9	12	6	3	9	33	44	77	4	4	8	4	10	14	179	209	388	
	Senior	15	17	32					1	2	3			2	2	2	3	5	1			1		3	3	19	27
Tuition Status	Resident Tuition	327	350	677	1	1	2	11	18	29	7	8	15	83	92	175	9	8	17				438	477	915		
	Non-Resident Tuition	8	8	16					2		2	2	1	3	2	2	4				8	21	29	22	32	54	
	Tuition Exemption/Waiver	1	5	6																2	1	3	3	6	9		
Residency Status	Texas Resident	330	353	683	1	1	2	11	18	29	7	8	15	83	93	176	9	8	17				441	481	922		
	Non-TX, US Resident	6	10	16					1		1	2	1	3	1	1	2						10	12	22		
	Non-TX, Non-US Resident								1		1				1		1				10	22	32	12	22	34	
SCH Categories	< 6 SCH	1	2	3					1		1				1		1						3	2	5		
	6-8 SCH	8	8	16					1	1	2				4	3	7						13	12	25		
	9-11 SCH	12	13	25											1	2	3						13	15	28		
	12-14 SCH	175	210	385					7	13	20	7	5	12	58	64	122	5	7	12	3	12	15	255	311	566	
	15-17 SCH	136	128	264	1	1	2	4	4	8	2	4	6	21	23	44	4	1	5	6	8	14	174	169	343		
	>17 SCH	4	2	6												2	2				1	2	3	5	6	11	
Ft/Pt: TAMU Status	Less Than Half Time	1	2	3				1		1				1		1							3	2	5		
	Half-Time	20	21	41					1	1	2				5	5	10						26	27	53		
	Full-Time	315	340	655	1	1	2	11	17	28	9	9	18	79	89	168	9	8	17	10	22	32	434	486	920		
Top 10% Texas High School	No	308	339	647	1	1	2	12	17	29	8	8	16	75	91	166	8	8	16	10	22	32	422	486	908		
	Yes	28	24	52					1	1	2	1	1	2	10	3	13	1		1			41	29	70		
First Generation	No	217	235	452			1	1	8	10	18	5	4	9	40	41	81	4	5	9				274	296	570	
	Unknown	7	22	29	1			1		1	1	1	2	3	7	3	10			1	1	10	21	31	26	50	76
	Yes	112	106	218					5	7	12	3	3	6	38	50	88	5	2	7			1	1	163	169	332
Dorm / Off-campus students	Off-campus	317	322	639					10	14	24	7	6	13	71	82	153	8	8	16	9	20	29	422	452	874	
	Dorm (On-campus)	19	41	60	1	1	2	3	4	7	2	3	5	14	12	26	1			1	1	2	3	41	63	104	

Prepared by DARS, 18 Feb 14



**Demographic Summary by College by Ethnicity/Gender**  
**First-Time Undergraduate Transfer Students (College Station)**

**College Agriculture**

Spring 2014		White Only			American Indian Only			Asian Only			Black Only + 2 or more/1 Black			Hispanic or Latino of any Race			2 or More/Excluding Black			International			Grand Total		
		F	M	Tot	F	M	Tot	F	M	Tot	F	M	Tot	F	M	Tot	F	M	Tot	F	M	Tot	F	M	Tot
Headcount Total		114	132	246				2	3	5	3	1	4	29	17	46	4	3	7	2	5	7	154	161	315
TAMU Age Categories	18-21	73	70	143				2	1	3	3	1	4	22	9	31	2	2	4		2	2	102	85	187
	22-25	32	52	84					2	2				7	7	14	1	1	2	2	2	4	42	64	106
	26-30	9	5	14																1	1	9	6	15	
	31-39		4	4											1	1	1					1	5	6	
	40+		1	1																			1	1	
Classification/Degree Objective	Freshman	4	1	5										1	1	2							5	2	7
	Sophomore	53	69	122				1		1	2		2	19	6	25	2	2	4	1	3	4	78	80	158
	Junior	50	54	104					3	3	1	1	2	8	8	16	1	1	2	1	2	3	61	69	130
	Senior	7	8	15				1		1				1	2	3	1		1				10	10	20
Tuition Status	Resident Tuition	110	128	238				2	3	5	2	1	3	29	17	46	4	3	7				147	152	299
	Non-Resident Tuition	3	2	5							1		1							2	5	7	6	7	13
	Tuition Exemption/Waiver	1	2	3																			1	2	3
Residency Status	Texas Resident	111	129	240				2	3	5	2	1	3	29	17	46	4	3	7				148	153	301
	Non-TX, US Resident	3	3	6							1		1										4	3	7
	Non-TX, Non-US Resident																		2	5	7	2	5	7	
SCH Categories	< 6 SCH		1	1				1		1													1	1	2
	6-8 SCH	3	3	6										2	1	3							5	4	9
	9-11 SCH	4	4	8																			4	4	8
	12-14 SCH	66	85	151				1	2	3	3		3	22	14	36	3	3	6	1	4	5	96	108	204
	15-17 SCH	40	39	79					1	1		1	1	5	2	7	1		1		1	1	46	44	90
	>17 SCH	1		1																1		1	2		2
Ft/Pt: TAMU Status	Less Than Half Time		1	1				1		1													1	1	2
	Half-Time	7	7	14										2	1	3							9	8	17
	Full-Time	107	124	231				1	3	4	3	1	4	27	16	43	4	3	7	2	5	7	144	152	296
Top 10% Texas High School	No	107	128	235				1	3	4	2	1	3	26	17	43	3	3	6	2	5	7	141	157	298
	Yes	7	4	11				1		1	1		1	3		3	1		1				13	4	17
First Generation	No	66	80	146				1	2	3	1		1	15	8	23	2	2	4				85	92	177
	Unknown	1	8	9							1	1	2	1		1			2	5	7	5	14	19	
	Yes	47	44	91				1	1	2	1		1	13	9	22	2	1	3				64	55	119
Dorm / Off-campus students	Off-campus	106	120	226				1	2	3	2	1	3	24	14	38	4	3	7	1	5	6	138	145	283
	Dorm (On-campus)	8	12	20				1	1	2	1		1	5	3	8				1		1	16	16	32

Prepared by DARS, 18 Feb 14

**Demographic Summary by College by Ethnicity/Gender**  
**First-Time Undergraduate Transfer Students (College Station)**

**College Architecture**

Spring 2014		White Only			American Indian Only			Asian Only			Black Only + 2 or more/1 Black			Hispanic or Latino of any Race			2 or More/Excluding Black			International			Grand Total		
		F	M	Tot	F	M	Tot	F	M	Tot	F	M	Tot	F	M	Tot	F	M	Tot	F	M	Tot	F	M	Tot
Headcount Total		17	51	68				3	1	4		3	3	5	15	20							25	70	95
TAMU Age Categories	18-21	11	36	47				3	1	4		2	2	5	9	14							19	48	67
	22-25	5	12	17								1	1		5	5							5	18	23
	26-30		2	2											1	1								3	3
	31-39		1	1																				1	1
	40+	1		1																			1		1
Classification/Degree Objective	Freshman		3	3				1		1													1	3	4
	Sophomore	14	39	53				2	1	3		2	2	4	8	12							20	50	70
	Junior	3	9	12								1	1	1	7	8							4	17	21
	Senior																								
Tuition Status	Resident Tuition	16	51	67				3	1	4		2	2	5	15	20							24	69	93
	Non-Resident Tuition	1		1								1	1										1	1	2
	Tuition Exemption/Waiver																								
Residency Status	Texas Resident	16	51	67				3	1	4		2	2	5	15	20							24	69	93
	Non-TX, US Resident	1		1								1	1										1	1	2
	Non-TX, Non-US Resident																								
SCH Categories	< 6 SCH																								
	6-8 SCH														2	2								2	2
	9-11 SCH	1	1	2																			1	1	2
	12-14 SCH	9	18	27				2		2		1	1	4	9	13							15	28	43
	15-17 SCH	7	32	39				1	1	2		2	2	1	4	5							9	39	48
	>17 SCH																								
Ft/Pt: TAMU Status	Less Than Half Time																								
	Half-Time	1	1	2											2	2							1	3	4
	Full-Time	16	50	66				3	1	4		3	3	5	13	18							24	67	91
Top 10% Texas High School	No	17	50	67				3	1	4		2	2	4	15	19							24	68	92
	Yes		1	1								1	1	1		1							1	2	3
First Generation	No	12	30	42				2		2		1	1	1	5	6							15	36	51
	Unknown	1	3	4										1		1							2	3	5
	Yes	4	18	22				1	1	2		2	2	3	10	13							8	31	39
Dorm / Off-campus students	Off-campus	16	48	64				2	1	3		2	2	4	15	19							22	66	88
	Dorm (On-campus)	1	3	4				1		1		1	1	1		1							3	4	7

Prepared by DARS, 18 Feb 14

**Demographic Summary by College by Ethnicity/Gender  
First-Time Undergraduate Transfer Students (College Station)**

College Business Admin

Spring 2014		White Only			American Indian Only			Asian Only			Black Only + 2 or more/1 Black			Hispanic or Latino of any Race			2 or More/Excluding Black			International			Grand Total		
		F	M	Tot	F	M	Tot	F	M	Tot	F	M	Tot	F	M	Tot	F	M	Tot	F	M	Tot	F	M	Tot
Headcount Total			1	1										1		1				1		1		3	3
TAMU Age Categories	18-21		1	1																1		1		2	2
	22-25																								
	26-30														1	1								1	1
	31-39																								
	40+																								
Classification/Degree Objective	Freshman																								
	Sophomore		1	1																1		1		2	2
	Junior														1	1								1	1
	Senior																								
Tuition Status	Resident Tuition		1	1											1	1								2	2
	Non-Resident Tuition																				1		1		1
	Tuition Exemption/Waiver																								
Residency Status	Texas Resident		1	1											1	1								2	2
	Non-TX, US Resident																								
	Non-TX, Non-US Resident																				1		1		1
SCH Categories	< 6 SCH																								
	6-8 SCH																								
	9-11 SCH																								
	12-14 SCH		1	1											1	1								2	2
	15-17 SCH																				1		1		1
	>17 SCH																								
Ft/Pt: TAMU Status	Less Than Half Time																								
	Half-Time																								
	Full-Time		1	1											1	1					1		1		3
Top 10% Texas High School	No		1	1											1	1					1		1		3
	Yes																								
First Generation	No																								
	Unknown																				1		1		1
	Yes		1	1											1	1								2	2
Dorm / Off-campus students	Off-campus		1	1											1	1					1		1		3
	Dorm (On-campus)																								

Prepared by DARS, 18 Feb 14

**Demographic Summary by College by Ethnicity/Gender  
First-Time Undergraduate Transfer Students (College Station)**

**College Education**

Spring 2014		White Only			American Indian Only			Asian Only			Black Only + 2 or more/1 Black			Hispanic or Latino of any Race			2 or More/Excluding Black			International			Grand Total		
		F	M	Tot	F	M	Tot	F	M	Tot	F	M	Tot	F	M	Tot	F	M	Tot	F	M	Tot	F	M	Tot
Headcount Total		92	25	117				3	2	5				21	6	27	3		3	1		1	120	33	153
	TAMU Age Categories	18-21	67	17	84			3		3				11	3	14	2		2				83	20	103
		22-25	18	5	23				2	2				6	2	8	1		1				25	9	34
		26-30	3	2	5									4	1	5							7	3	10
		31-39	3	1	4														1		1	4	1	5	
		40+	1		1																		1		1
Classification/Degree Objective	Freshman																								
	Sophomore	47	9	56			2		2				9	4	13	1		1				59	13	72	
	Junior	40	14	54			1	2	3				11	2	13	2		2	1		1	55	18	73	
	Senior	5	2	7									1		1							6	2	8	
Tuition Status	Resident Tuition	92	23	115			2	2	4				20	6	26	3		3				117	31	148	
	Non-Resident Tuition		2	2			1		1				1		1							2	2	4	
	Tuition Exemption/Waiver																	1		1	1			1	
Residency Status	Texas Resident	92	24	116			2	2	4				20	6	26	3		3				117	32	149	
	Non-TX, US Resident		1	1			1		1												1	1	2		
	Non-TX, Non-US Resident												1		1			1		1	2			2	
SCH Categories	< 6 SCH		1	1																			1		1
	6-8 SCH	2	1	3																		2	1	3	
	9-11 SCH	2	2	4																		2	2	4	
	12-14 SCH	33	14	47			2	2	4				14	3	17							49	19	68	
	15-17 SCH	52	7	59			1		1				7	3	10	3		3	1		1	64	10	74	
	>17 SCH	3		3																		3		3	
Ft/Pt: TAMU Status	Less Than Half Time		1	1																			1		1
	Half-Time	4	3	7																		4	3	7	
	Full-Time	88	21	109			3	2	5				21	6	27	3		3	1		1	116	29	145	
Top 10% Texas High School	No	87	23	110			3	2	5				19	6	25	3		3	1		1	113	31	144	
	Yes	5	2	7									2		2							7	2	9	
First Generation	No	67	15	82			2	1	3				9	1	10	1		1				79	17	96	
	Unknown	1		1									2		2			1		1	4			4	
	Yes	24	10	34			1	1	2				10	5	15	2		2				37	16	53	
Dorm / Off-campus students	Off-campus	90	23	113			3	2	5				20	6	26	3		3	1		1	117	31	148	
	Dorm (On-campus)	2	2	4									1		1							3	2	5	

Prepared by DARS, 18 Feb 14

**Demographic Summary by College by Ethnicity/Gender  
First-Time Undergraduate Transfer Students (College Station)**

College Engineering		Spring 2014	White Only			American Indian Only			Asian Only			Black Only + 2 or more/1 Black				Hispanic or Latino of any Race				2 or More/Excluding Black				International				Grand Total			
			F	M	Tot	F	M	Tot	F	M	Tot	F	M	Tot	F	M	Tot	F	M	Tot	F	M	Tot	F	M	Tot	F	M	Tot		
Headcount Total		6	62	68				2	7	9	2	2	4	5	26	31		3	3	3	3	11	14	18	111	129					
	TAMU Age Categories	18-21	3	40	43			1	3	4				3	18	21		2	2	2	5	7	9	68	77						
		22-25	3	17	20				4	4	2	1	3	2	7	9				1	3	4	8	32	40						
		26-30		4	4									1	1		1	1		3	3			9	9						
		31-39		1	1			1		1		1	1										1	2	3						
		40+																													
Classification/Degree Objective	Freshman		1	1										1	1										2	2					
	Sophomore			27	27			2	3	5				1	10	11		2	2	2	5	7	5	47	52						
	Junior		5	30	35				3	3	2	1	3	4	15	19		1	1	1	4	5	12	54	66						
	Senior		1	4	5				1	1		1	1							2	2		1	8	9						
Tuition Status	Resident Tuition		5	60	65			2	7	9	1	2	3	5	25	30		3	3				13	97	110						
	Non-Resident Tuition		1	1	2						1		1		1	1				3	10	13	5	12	17						
	Tuition Exemption/Waiver			1	1															1	1			2	2						
Residency Status	Texas Resident		5	60	65			2	7	9	1	2	3	5	26	31		3	3				13	98	111						
	Non-TX, US Resident		1	2	3						1		1										2	2	4						
	Non-TX, Non-US Resident																		3	11	14	3	11	14							
SCH Categories	< 6 SCH																														
	6-8 SCH		1	2	3			1	1	2													2	3	5						
	9-11 SCH		1	4	5										1	1							1	5	6						
	12-14 SCH		3	45	48				5	5	2	2	4	5	21	26		3	3	1	7	8	11	83	94						
	15-17 SCH		1	11	12			1	1	2					3	3			2	3	5	4	18	22							
	>17 SCH														1	1				1	1			2	2						
Ft/Pt: TAMU Status	Less Than Half Time																														
	Half-Time		2	6	8			1	1	2					1	1							3	8	11						
	Full-Time		4	56	60			1	6	7	2	2	4	5	25	30		3	3	3	11	14	15	103	118						
Top 10% Texas High School	No		4	54	58			2	7	9	2	2	4	5	23	28		3	3	3	11	14	16	100	116						
	Yes		2	8	10										3	3							2	11	13						
First Generation	No		4	45	49			2	3	5	1	1	2	5	12	17		2	2				12	63	75						
	Unknown		1	5	6							1	1		2	2		1	1	3	10	13	4	19	23						
	Yes		1	12	13				4	4	1		1		12	12					1	1	2	29	31						
Dorm / Off-campus students	Off-campus		5	47	52			1	6	7	2	1	3	3	20	23		3	3	3	9	12	14	86	100						
	Dorm (On-campus)		1	15	16			1	1	2		1	1	2	6	8					2	2	4	25	29						

Prepared by DARS, 18 Feb 14

**Demographic Summary by College by Ethnicity/Gender**  
**First-Time Undergraduate Transfer Students (College Station)**

**College Geosciences**

Spring 2014		White Only			American Indian Only			Asian Only			Black Only + 2 or more/1 Black			Hispanic or Latino of any Race			2 or More/Excluding Black			International			Grand Total		
		F	M	Tot	F	M	Tot	F	M	Tot	F	M	Tot	F	M	Tot	F	M	Tot	F	M	Tot	F	M	Tot
Headcount Total		2	16	18				1	1	2		1	1		3	3				1	1	3	22	25	
	TAMU Age Categories	18-21	1	7	8			1	1	2		1	1		3	3			1	1	2	13	15		
		22-25	1	6	7																1	6	7		
		26-30		2	2																	2	2		
		31-39		1	1																	1	1		
		40+																							
Classification/Degree Objective	Freshman		1	1																		1	1		
	Sophomore	1	5	6			1	1	2		1	1		1	1					2	8	10			
	Junior		8	8										1	1			1	1		10	10			
	Senior	1	2	3										1	1					1	3	4			
Tuition Status	Resident Tuition	2	15	17			1	1	2		1	1		3	3					3	20	23			
	Non-Resident Tuition																	1	1		1	1			
	Tuition Exemption/Waiver		1	1																	1	1			
Residency Status	Texas Resident	2	15	17			1	1	2		1	1		3	3					3	20	23			
	Non-TX, US Resident		1	1																	1	1			
	Non-TX, Non-US Resident																	1	1		1	1			
SCH Categories	< 6 SCH																								
	6-8 SCH																								
	9-11 SCH													1	1							1	1		
	12-14 SCH	1	11	12			1	1	2		1	1		2	2					2	15	17			
	15-17 SCH	1	5	6														1	1	1	6	7			
	>17 SCH																								
Ft/Pt: TAMU Status	Less Than Half Time																								
	Half-Time													1	1							1	1		
	Full-Time	2	16	18			1	1	2		1	1		2	2				1	1	3	21	24		
Top 10% Texas High School	No	2	16	18			1	1	2		1	1		3	3				1	1	3	22	25		
	Yes																								
First Generation	No		11	11				1	1		1	1		1	1							14	14		
	Unknown		1	1										1	1			1	1		3	3			
	Yes	2	4	6			1		1					1	1					3	5	8			
Dorm / Off-campus students	Off-campus	1	15	16			1	1	2		1	1		3	3				1	1	2	21	23		
	Dorm (On-campus)	1	1	2																	1	1	2		

Prepared by DARS, 18 Feb 14

**Demographic Summary by College by Ethnicity/Gender**  
**First-Time Undergraduate Transfer Students (College Station)**

**College Liberal Arts**

Spring 2014		White Only			American Indian Only			Asian Only			Black Only + 2 or more/1 Black			Hispanic or Latino of any Race			2 or More/Excluding Black			International			Grand Total			
		F	M	Tot	F	M	Tot	F	M	Tot	F	M	Tot	F	M	Tot	F	M	Tot	F	M	Tot	F	M	Tot	
Headcount Total		94	69	163	1	1	2	1		1	4	2	6	24	23	47	1	1	2	3	1	4	128	97	225	
	TAMU Age Categories	18-21	79	43	122	1	1	2			3	1	4	20	13	33	1		1				104	58	162	
		22-25	12	17	29				1		1	1	2	3	7	10		1	1	3	1	4	20	27	47	
		26-30	1	5	6										1	1							1	6	7	
		31-39	1	3	4									1	1	2							2	4	6	
		40+	1	1	2										1	1							1	2	3	
Classification/Degree Objective	Freshman	4	3	7							1	1		1	1								4	5	9	
	Sophomore	64	46	110		1	1				1		1	16	15	31				2		2	83	62	145	
	Junior	25	19	44	1		1	1			1	3		3	8	7	15	1	1	2	1		1	40	27	67
	Senior	1	1	2								1	1								1	1	1	3	4	
Tuition Status	Resident Tuition	91	65	156	1	1	2				4	2	6	23	22	45	1	1	2				120	91	211	
	Non-Resident Tuition	3	3	6				1		1				1	1	2				3	1	4	8	5	13	
	Tuition Exemption/Waiver		1	1																				1	1	
Residency Status	Texas Resident	93	66	159	1	1	2				4	2	6	23	22	45	1	1	2				122	92	214	
	Non-TX, US Resident	1	3	4										1	1	2							2	4	6	
	Non-TX, Non-US Resident							1		1									3	1	4	4	1	5		
SCH Categories	< 6 SCH	1		1										1		1							2		2	
	6-8 SCH	1	2	3										2		2							3	2	5	
	9-11 SCH	4	2	6										1		1							5	2	7	
	12-14 SCH	56	31	87							2	1	3	12	11	23	1		1				71	43	114	
	15-17 SCH	32	32	64	1	1	2	1		1	2	1	3	8	11	19		1	1	3	1	4	47	47	94	
	>17 SCH		2	2											1	1								3	3	
Ft/Pt: TAMU Status	Less Than Half Time	1		1										1		1							2		2	
	Half-Time	5	4	9										3		3							8	4	12	
	Full-Time	88	65	153	1	1	2	1		1	4	2	6	20	23	43	1	1	2	3	1	4	118	93	211	
Top 10% Texas High School	No	83	63	146	1	1	2	1		1	4	2	6	20	23	43	1	1	2	3	1	4	113	91	204	
	Yes	11	6	17										4		4							15	6	21	
First Generation	No	61	49	110		1	1	1		1	3	1	4	10	13	23	1		1				76	64	140	
	Unknown	3	5	8	1		1							2		2				3	1	4	9	6	15	
	Yes	30	15	45							1	1	2	12	10	22		1	1				43	27	70	
Dorm / Off-campus students	Off-campus	88	62	150				1		1	3	1	4	19	20	39		1	1	3	1	4	114	85	199	
	Dorm (On-campus)	6	7	13	1	1	2				1	1	2	5	3	8	1		1				14	12	26	

Prepared by DARS, 18 Feb 14

**Demographic Summary by College by Ethnicity/Gender**  
**First-Time Undergraduate Transfer Students (College Station)**

**College Science**

Spring 2014		White Only			American Indian Only			Asian Only			Black Only + 2 or more/1 Black			Hispanic or Latino of any Race			2 or More/Excluding Black			International			Grand Total		
		F	M	Tot	F	M	Tot	F	M	Tot	F	M	Tot	F	M	Tot	F	M	Tot	F	M	Tot	F	M	Tot
Headcount Total		11	7	18				1	4	5				1	3	4	1	1	2	1	3	4	15	18	33
TAMU Age Categories	18-21	8	7	15				1	3	4					2	2	1	1	2				10	13	23
	22-25	3		3										1	1	2				1	2	3	5	3	8
	26-30								1	1											1	1		2	2
	31-39																								
	40+																								
Classification/Degree Objective	Freshman																								
	Sophomore	6	2	8					2	2							1		1	1		1	8	4	12
	Junior	5	5	10				1	1	2				1	3	4		1	1		3	3	7	13	20
	Senior								1	1													1	1	1
Tuition Status	Resident Tuition	11	7	18				1	4	5				1	3	4	1	1	2				14	15	29
	Non-Resident Tuition																				3	3		3	3
	Tuition Exemption/Waiver																			1		1	1		1
Residency Status	Texas Resident	11	7	18				1	4	5				1	3	4	1	1	2				14	15	29
	Non-TX, US Resident																								
	Non-TX, Non-US Resident																			1	3	4	1	3	4
SCH Categories	< 6 SCH																								
	6-8 SCH	1		1																			1		1
	9-11 SCH																								
	12-14 SCH	7	5	12				1	3	4				1	3	4	1	1	2	1	1	2	11	13	24
	15-17 SCH	3	2	5					1	1											1	1	3	4	7
FT/Pt: TAMU Status	>17 SCH																				1	1		1	1
	Less Than Half Time																								
	Half-Time	1		1																			1		1
Top 10% Texas High School	Full-Time	10	7	17				1	4	5				1	3	4	1	1	2	1	3	4	14	18	32
	No	8	4	12				1	3	4				1	3	4	1	1	2	1	3	4	12	14	26
	Yes	3	3	6					1	1													3	4	7
First Generation	No	7	5	12					3	3					1	1		1	1				7	10	17
	Unknown								1	1				1		1				1	3	4	2	4	6
	Yes	4	2	6				1		1					2	2	1		1				6	4	10
Dorm / Off-campus students	Off-campus	11	6	17				1	2	3				1	3	4	1	1	2	1	3	4	15	15	30
	Dorm (On-campus)		1	1					2	2														3	3

Prepared by DARS, 18 Feb 14



**Demographic Summary by Texas Top 10% Status  
First-Time In College Students (College Station)**

Spring 2014		Top 10% Texas High School				Grand Total	
		Yes		No		#	%
		#	%	#	%		
Headcount Total		45	36.3%	79	63.7%	124	100.0%
Gender	Female	24	39.3%	37	60.7%	61	100.0%
	Male	21	33.3%	42	66.7%	63	100.0%
Ethnicity	White Only	27	40.9%	39	59.1%	66	100.0%
	American Indian Only			1	100.0%	1	100.0%
	Asian Only	1	16.7%	5	83.3%	6	100.0%
	Black Only + 2 or more/1 Black	3	42.9%	4	57.1%	7	100.0%
	Hispanic or Latino of any Race	12	48.0%	13	52.0%	25	100.0%
	2 or More/Excluding Black	1	100.0%			1	100.0%
	International	1	5.6%	17	94.4%	18	100.0%
TAMU Age Categories	<18			1	100.0%	1	100.0%
	18-21	40	35.7%	72	64.3%	112	100.0%
	22-25	4	44.4%	5	55.6%	9	100.0%
	26-30			1	100.0%	1	100.0%
	31-39	1	100.0%			1	100.0%
College	Agriculture	9	42.9%	12	57.1%	21	100.0%
	Architecture			1	100.0%	1	100.0%
	Business Admin	3	21.4%	11	78.6%	14	100.0%
	Education	5	50.0%	5	50.0%	10	100.0%
	Engineering	10	29.4%	24	70.6%	34	100.0%
	Geosciences	1	50.0%	1	50.0%	2	100.0%
	Liberal Arts	7	26.9%	19	73.1%	26	100.0%
	Science	5	55.6%	4	44.4%	9	100.0%
	Veterinary Medicine	5	71.4%	2	28.6%	7	100.0%
Enrollment Status	1st Time in College	45	36.3%	79	63.7%	124	100.0%
Tuition Status	Resident Tuition	42	45.2%	51	54.8%	93	100.0%
	Non-Resident Tuition	2	6.7%	28	93.3%	30	100.0%
	Tuition Exemption/Waiver	1	100.0%			1	100.0%
Residency Status	Texas Resident	42	44.7%	52	55.3%	94	100.0%
	Non-TX, US Resident	2	22.2%	7	77.8%	9	100.0%
	Non-TX, Non-US Resident	1	4.8%	20	95.2%	21	100.0%
SCH Categories	< 6 SCH	1	100.0%			1	100.0%
	6-8 SCH			1	100.0%	1	100.0%
	9-11 SCH	1	50.0%	1	50.0%	2	100.0%
	12-14 SCH	30	36.6%	52	63.4%	82	100.0%
	15-17 SCH	13	36.1%	23	63.9%	36	100.0%
	>17 SCH			2	100.0%	2	100.0%
Ft/Pt: TAMU Status	Less Than Half Time	1	100.0%			1	100.0%
	Half-Time	1	14.3%	6	85.7%	7	100.0%
	Full-Time	43	37.1%	73	62.9%	116	100.0%
First Generation	No	19	15.3%	43	34.7%	62	50.0%
	Unknown	4	3.2%	21	16.9%	25	20.2%
	Yes	22	17.7%	15	12.1%	37	29.8%

Prepared by DARS, 18 Feb 14

**Demographic Summary by Classification**  
**First-Time In College Students (College Station)**  
**Top 10% Texas High School Students**

Spring 2014		Freshman	Sophomore	Junior	Grand Total
Headcount Total		114	7	3	124
Gender	Female	56	4	1	61
	Male	58	3	2	63
Ethnicity	White Only	59	5	2	66
	American Indian Only	1			1
	Asian Only	4	1	1	6
	Black Only + 2 or more/1 Black	7			7
	Hispanic or Latino of any Race	24	1		25
	2 or More/Excluding Black	1			1
	International	18			18
	<18	1			1
TAMU Age Categories	18-21	103	6	3	112
	22-25	8	1		9
	26-30	1			1
	31-39	1			1
College	Agriculture	19	2		21
	Architecture	1			1
	Business Admin	14			14
	Education	9	1		10
	Engineering	32	1	1	34
	Geosciences	2			2
	Liberal Arts	23	1	2	26
	Science	9			9
	Veterinary Medicine	5	2		7
Enrollment Status	1st Time in College	114	7	3	124
Tuition Status	Resident Tuition	83	7	3	93
	Non-Resident Tuition	30			30
	Tuition Exemption/Waiver	1			1
Residency Status	Texas Resident	84	7	3	94
	Non-TX, US Resident	9			9
	Non-TX, Non-US Resident	21			21
SCH Categories	< 6 SCH	1			1
	6-8 SCH	1			1
	9-11 SCH	2			2
	12-14 SCH	77	4	1	82
	15-17 SCH	31	3	2	36
	>17 SCH	2			2
Ft/Pt: TAMU Status	Less Than Half Time	1			1
	Half-Time	7			7
	Full-Time	106	7	3	116
First Generation	No	56	5	1	62
	Unknown	24	1		25
	Yes	34	1	2	37

Prepared by DARS, 18 Feb 14

**Demographic Summary**  
**First Generation Students (College Station)**

Spring 2014		First Generation Undergraduates						Grand Total	
		Unknown		Yes		No		#	%
		#	%	#	%	#	%		
Headcount Total		1,719	4.4%	10,197	25.9%	27,413	69.7%	39,329	100.0%
Gender	Female	686	3.6%	5,341	27.9%	13,119	68.5%	19,146	100.0%
	Male	1,033	5.1%	4,856	24.1%	14,294	70.8%	20,183	100.0%
Ethnicity	White Only	562	2.1%	4,777	18.0%	21,144	79.8%	26,483	100.0%
	American Indian Only	5	4.5%	19	17.0%	88	78.6%	112	100.0%
	Asian Only	110	5.5%	653	32.4%	1,255	62.2%	2,018	100.0%
	Black Only + 2 or more/1 Black	90	7.2%	580	46.5%	576	46.2%	1,246	100.0%
	Hispanic or Latino of any Race	279	3.6%	3,949	50.8%	3,547	45.6%	7,775	100.0%
	Native Hawaii Only	1	3.0%	6	18.2%	26	78.8%	33	100.0%
	2 or More/Excluding Black	24	2.6%	198	21.1%	716	76.3%	938	100.0%
	International	615	96.1%	7	1.1%	18	2.8%	640	100.0%
	Unknown or Not Reported	33	39.3%	8	9.5%	43	51.2%	84	100.0%
TAMU Age	<18	2	50.0%			2	50.0%	4	100.0%
Categories	18-21	1,000	4.2%	6,049	25.5%	16,682	70.3%	23,731	100.0%
	22-25	639	4.4%	3,720	25.4%	10,315	70.3%	14,674	100.0%
	26-30	59	9.7%	251	41.2%	299	49.1%	609	100.0%
	31-39	15	6.8%	114	51.6%	92	41.6%	221	100.0%
	40+	4	4.4%	63	70.0%	23	25.6%	90	100.0%
College	Agriculture	225	3.8%	1,852	31.0%	3,902	65.3%	5,979	100.0%
	Architecture	62	3.8%	511	31.5%	1,048	64.7%	1,621	100.0%
	Business Admin	146	3.2%	884	19.5%	3,510	77.3%	4,540	100.0%
	Education	111	2.4%	1,281	27.2%	3,325	70.5%	4,717	100.0%
	Engineering	525	6.1%	1,794	20.9%	6,271	73.0%	8,590	100.0%
	Geosciences	50	5.9%	217	25.6%	580	68.5%	847	100.0%
	Liberal Arts	214	3.3%	1,875	29.1%	4,355	67.6%	6,444	100.0%
	Science	162	6.7%	675	28.0%	1,570	65.2%	2,407	100.0%
	Veterinary Medicine	55	3.4%	445	27.4%	1,123	69.2%	1,623	100.0%
	General Studies	104	4.2%	663	26.6%	1,725	69.2%	2,492	100.0%
	Other - Special Populations	65	94.2%			4	5.8%	69	100.0%
Enrollment Status	1st Time in College	25	20.2%	37	29.8%	62	50.0%	124	100.0%
	1st Time Transfer	76	7.8%	332	33.9%	570	58.3%	978	100.0%
	Readmitted	3	1.2%	74	30.3%	167	68.4%	244	100.0%
	Continuing	1,615	4.3%	9,754	25.7%	26,614	70.1%	37,983	100.0%
Tuition Status	Resident Tuition	1,057	2.8%	9,997	26.7%	26,375	70.5%	37,429	100.0%
	Non-Resident Tuition	444	47.9%	86	9.3%	397	42.8%	927	100.0%
	Tuition Exemption/Waiver	218	22.4%	114	11.7%	641	65.9%	973	100.0%
Residency Status	Texas Resident	1,064	2.8%	10,004	26.7%	26,427	70.5%	37,495	100.0%
	Non-TX, US Resident	41	3.5%	187	15.9%	946	80.6%	1,174	100.0%
	Non-TX, Non-US Resident	614	93.0%	6	.9%	40	6.1%	660	100.0%
SCH Categories	< 6 SCH	70	4.1%	360	21.3%	1,263	74.6%	1,693	100.0%
	6-8 SCH	31	2.2%	356	24.8%	1,050	73.1%	1,437	100.0%
	9-11 SCH	47	2.7%	369	21.3%	1,313	75.9%	1,729	100.0%
	12-14 SCH	781	4.1%	5,110	27.1%	12,981	68.8%	18,872	100.0%
	15-17 SCH	694	4.9%	3,640	25.6%	9,877	69.5%	14,211	100.0%
	>17 SCH	96	6.9%	362	26.1%	929	67.0%	1,387	100.0%
Ft/Pt: TAMU	Less Than Half Time	73	4.3%	360	21.2%	1,264	74.5%	1,697	100.0%
Status	Half-Time	92	2.9%	725	22.8%	2,363	74.3%	3,180	100.0%
	Full-Time	1,554	4.5%	9,112	26.4%	23,786	69.0%	34,452	100.0%
Top 10% Texas	No	1,169	5.4%	4,387	20.4%	15,916	74.1%	21,472	100.0%
High School	Yes	550	3.1%	5,810	32.5%	11,497	64.4%	17,857	100.0%

**Demographic Summary**  
**First Generation FTIC Students (College Station)**

Spring 2014		First Generation Undergraduates			Grand Total
		Unknown	Yes	No	
Headcount Total		25	37	62	124
Gender	Female	10	15	36	61
	Male	15	22	26	63
Ethnicity	White Only	3	21	42	66
	American Indian Only			1	1
	Asian Only	1		5	6
	Black Only + 2 or more/1 Black		6	1	7
	Hispanic or Latino of any Race	3	10	12	25
	2 or More/Excluding Black			1	1
	International	18			18
TAMU Age Categories	<18	1			1
	18-21	23	30	59	112
	22-25	1	5	3	9
	26-30		1		1
	31-39		1		1
College	Agriculture	1	7	13	21
	Architecture			1	1
	Business Admin	3	2	9	14
	Education	1	3	6	10
	Engineering	16	8	10	34
	Geosciences	1		1	2
	Liberal Arts	1	12	13	26
	Science	2	2	5	9
	Veterinary Medicine		3	4	7
Enrollment Status	1st Time in College	25	37	62	124
Tuition Status	Resident Tuition	6	33	54	93
	Non-Resident Tuition	19	3	8	30
	Tuition Exemption/Waiver		1		1
Residency Status	Texas Resident	6	33	55	94
	Non-TX, US Resident		4	5	9
	Non-TX, Non-US Resident	19		2	21
SCH Categories	< 6 SCH			1	1
	6-8 SCH		1		1
	9-11 SCH			2	2
	12-14 SCH	15	23	44	82
	15-17 SCH	8	13	15	36
	>17 SCH	2			2
Ft/Pt: TAMU Status	Less Than Half Time			1	1
	Half-Time	4	1	2	7
	Full-Time	21	36	59	116
Top 10% Texas High School	No	21	15	43	79
	Yes	4	22	19	45

Prepared by DARS, 18 Feb 14

**Demographic Summary by Entry Status  
(College Station)**

Spring 2014		Undergraduate				Masters			Doctoral			Professional
		1st Time in College	1st Time Transfer	Readmitted	Continuing	1st Time Graduate	Readmitted	Continuing	1st Time Graduate	Readmitted	Continuing	Continuing
Head Count	Total	124	978	244	37,983	500	15	4,382	115	9	4,347	524
Gender	Female	61	463	86	18,536	246	5	1,880	42	2	1,707	402
	Male	63	515	158	19,447	254	10	2,502	73	7	2,640	122
Ethnicity	White Only	66	699	166	25,552	292	9	2,069	29	5	1,479	448
	American Indian Only	1	2	1	108	3		6			8	3
	Asian Only	6	31	14	1,967	22	3	187	2	1	135	18
	Black Only + 2 or more/1 Black	7	18	13	1,208	24		143	10		180	4
	Hispanic or Latino of any Race	25	179	39	7,532	60	2	392	12	3	369	37
	Native Hawaii Only				33	1		1			1	
	2 or More/Excluding Black	1	17	9	911	5		52			43	4
	International	18	32	1	589	78	1	1,436	62		2,076	
	Unknown or Not Reported			1	83	15		96			56	10
TAMU Age Categories	<18	1			3						1	
	18-21	112	636	51	22,932	3		4			2	1
	22-25	9	265	135	14,265	227		2,181	20		612	234
	26-30	1	49	33	526	125	11	1,311	39		1,903	241
	31-39	1	22	18	180	90	2	594	38	2	1,360	41
	40+		6	7	77	55	2	292	18	7	469	7
College	Agriculture	21	315	62	5,581	72	3	438	23	3	666	
	Architecture	1	95	11	1,514	3		348	1		109	
	Business Admin	14	3	9	4,514	51	2	702			67	
	Education	10	153	35	4,519	122	4	573	26	6	592	
	Engineering	34	129	38	8,389	113	2	1,365	48		1,370	
	G. Bush School of Govt					42	1	326				
	Geosciences	2	25	6	814	15		147	5		179	
	Liberal Arts	26	225	68	6,125	2	1	203	1		601	
	Science	9	33	12	2,353	37	2	162	6		652	
	Veterinary Medicine	7		3	1,613	15		92	5		111	524
	General Studies				2,492							
	Other - Special Populations				69	28		26				
Student Level	Undergraduate	124	978	244	37,983							
	Masters					500	15	4,382				
	Doctoral								115	9	4,347	
	Professional											524
Tuition Status	Resident Tuition	93	915	234	36,187	383	12	2,416	41	8	1,317	496
	Non-Resident Tuition	30	54	9	834	62	2	1,024	28		481	2
	Tuition Exemption/Waiver	1	9	1	962	55	1	942	46	1	2,549	26
Residency Status	Texas Resident	94	922	236	36,243	397	12	2,462	43	9	1,395	498
	Non-TX, US Resident	9	22	5	1,138	23	1	461	10		846	26
	Non-TX, Non-US Resident	21	34	3	602	80	2	1,459	62		2,106	
SCH Categories	< 6 SCH	1	5	24	1,663	128	10	690	2	9	620	
	6-8 SCH	1	25	20	1,391	91	2	709	26		146	
	9-11 SCH	2	28	21	1,678	204		2,118	81		3,398	
	12-14 SCH	82	566	115	18,109	72	3	701	6		155	
	15-17 SCH	36	343	58	13,774	5		142			28	2
	>17 SCH	2	11	6	1,368			22				522
Ft/Pt: TAMU Status	Less Than Half Time	1	5	24	1,667	122	9	621	2	8	538	
	Half-Time	7	53	41	3,079	98	3	794	29	1	235	
	Full-Time	116	920	179	33,237	280	3	2,967	84		3,574	524
First Generation	No	62	570	167	26,614	222	4	1,828	40	5	1,937	111
	Unknown	25	76	3	1,615	139	4	1,867	59		1,389	377
	Yes	37	332	74	9,754	139	7	687	16	4	1,021	36

**Demographic Summary by Housing  
(College Station)**

Spring 2014		Undergraduate		Masters		Doctoral		Professional	Grand Total	
		Off-campus	Dorm (On-campus)	Off-campus	Dorm (On-campus)	Off-campus	Dorm (On-campus)	Off-campus	Off-campus	Dorm (On-campus)
Head Count	Total	29,914	9,415	4,886	11	4,469	2	524	39,793	9,428
Gender	Female	15,105	4,041	2,126	5	1,751		402	19,384	4,046
	Male	14,809	5,374	2,760	6	2,718	2	122	20,409	5,382
Ethnicity	White Only	20,921	5,562	2,364	6	1,513		448	25,246	5,568
	American Indian Only	90	22	9		8		3	110	22
	Asian Only	1,473	545	212		138		18	1,841	545
	Black Only + 2 or more/1 Black	823	423	166	1	190		4	1,183	424
	Hispanic or Latino of any Race	5,317	2,458	454		384		37	6,192	2,458
	Native Hawai'i Only	24	9	2		1			27	9
	2 or More/Excluding Black	681	257	57		43		4	785	257
	International	516	124	1,511	4	2,136	2		4,163	130
	Unknown or Not Reported	69	15	111		56		10	246	15
TAMU Age Categories	<18	3	1			1			4	1
	18-21	15,569	8,162	6	1	2		1	15,578	8,163
	22-25	13,442	1,232	2,401	7	631	1	234	16,708	1,240
	26-30	591	18	1,445	2	1,942		241	4,219	20
	31-39	219	2	686		1,399	1	41	2,345	3
	40+	90		348	1	494		7	939	1
College	Agriculture	5,001	978	513		692			6,206	978
	Architecture	1,294	327	351		110			1,755	327
	Business Admin	3,702	838	752	3	67			4,521	841
	Education	3,919	798	698	1	624			5,241	799
	Engineering	5,970	2,620	1,477	3	1,416	2		8,863	2,625
	G. Bush School of Govt			367	2				367	2
	Geosciences	610	237	162		184			956	237
	Liberal Arts	5,007	1,437	206		602			5,815	1,437
	Science	1,568	839	201		658			2,427	839
	Veterinary Medicine	1,046	577	107		116		524	1,793	577
	General Studies	1,768	724						1,768	724
	Other - Special Populations	29	40	52	2				81	42
Enrollment Status	1st Time in College	68	56						68	56
	1st Time Transfer	874	104						874	104
	1st Time Graduate			498	2	114	1		612	3
	Readmitted	232	12	15		9			256	12
	Continuing	28,740	9,243	4,373	9	4,346	1	524	37,983	9,253
Tuition Status	Resident Tuition	28,690	8,739	2,805	6	1,366		496	33,357	8,745
	Non-Resident Tuition	733	194	1,086	2	509		2	2,330	196
	Tuition Exemption/Waiver	491	482	995	3	2,594	2	26	4,106	487
Residency Status	Texas Resident	28,740	8,755	2,865	6	1,447		498	33,550	8,761
	Non-TX, US Resident	648	526	484	1	856		26	2,014	527
	Non-TX, Non-US Resident	526	134	1,537	4	2,166	2		4,229	140
SCH Categories	< 6 SCH	1,567	126	828		631			3,026	126
	6-8 SCH	1,278	159	802		172			2,252	159
	9-11 SCH	1,652	77	2,317	5	3,477	2		7,446	84
	12-14 SCH	14,494	4,378	772	4	161			15,427	4,382
	15-17 SCH	9,883	4,328	145	2	28		2	10,058	4,330
	>17 SCH	1,040	347	22				522	1,584	347
Ft/Pt: TAMU Status	Less Than Half Time	1,570	127	752		548			2,870	127
	Half-Time	2,940	240	895		265			4,100	240
	Full-Time	25,404	9,048	3,239	11	3,656	2	524	32,823	9,061
First Generation	No	21,233	6,180	2,048	6	1,982		111	25,374	6,186
	Unknown	1,256	463	2,007	3	1,446	2	377	5,086	468
	Yes	7,425	2,772	831	2	1,041		36	9,333	2,774

**Demographic Summary for BLINN/TMEN Students  
(College Station)**

**Major Total**

Spring 2014		U1: Freshmen	U2: Sophomore	U3: Junior	Total
Gender	Total	922	491	31	1444
	Female	446	232	17	695
	Male	476	259	14	749
Ethnicity	White Only	668	378	24	1070
	American Indian Only	4	1	0	5
	Asian Only	37	13	3	53
	Black Only + 2 or more/1 Black	14	11	1	26
	Hispanic or Latino of any Race	168	73	3	244
	Native Hawaii Only	0	0	0	0
	2 or More/Excluding Black	31	14	0	45
	Unknown or Not Reported	0	1	0	1
TAMU Age Categories	<18	0	0	0	0
	18-21	920	490	31	1441
	22-25	2	1	0	3
	26-30	0	0	0	0
Enrollment Status	1st Time in College	0	0	0	0
	1st Time Transfer	0	0	0	0
	Readmitted	0	0	0	0
	Continuing	922	491	31	1444
Tuition Status	Resident Tuition	880	472	31	1383
	Non-Resident Tuition	24	10	0	34
	Tuition Exemption/Waiver	18	9	0	27
Residency Status	Texas Resident	883	473	31	1387
	Non-TX, US Resident	38	16	0	54
	Non-TX, Non-US Resident	1	2	0	3
Ft/Pt: TAMU Status	Not Enrolled	0	0	0	0
	Less Than Half Time	783	418	25	1226
	Half-Time	139	73	6	218
	Three-Quarter Time	0	0	0	0
SCH Categories	Full-Time	0	0	0	0
	< 6 SCH	783	418	25	1226
	6-8 SCH	139	73	6	218
	9-11 SCH	0	0	0	0
	12-14 SCH	0	0	0	0
	15-17 SCH	0	0	0	0
First Generation	>17 SCH	0	0	0	0
	No	682	378	23	1083
	Unknown	38	10	0	48
	Yes	202	103	8	313

**Demographic Summary for BLINN/TMEN Students  
(College Station)**

**Major TEAM**

Spring 2014		U1: Freshmen	U2: Sophomore	U3: Junior	Total
Gender	Total	851	475	31	1357
	Female	437	230	17	684
	Male	414	245	14	673
Ethnicity	White Only	615	367	24	1006
	American Indian Only	3	1	0	4
	Asian Only	37	13	3	53
	Black Only + 2 or more/1 Black	13	11	1	25
	Hispanic or Latino of any Race	156	69	3	228
	Native Hawaii Only	0	0	0	0
	2 or More/Excluding Black	27	13	0	40
	Unknown or Not Reported	0	1	0	1
TAMU Age	<18	0	0	0	0
Categories	18-21	849	474	31	1354
	22-25	2	1	0	3
	26-30	0	0	0	0
Enrollment Status	1st Time in College	0	0	0	0
	1st Time Transfer	0	0	0	0
	Readmitted	0	0	0	0
	Continuing	851	475	31	1357
Tuition Status	Resident Tuition	814	456	31	1301
	Non-Resident Tuition	21	10	0	31
	Tuition Exemption/Waiver	16	9	0	25
Residency Status	Texas Resident	816	457	31	1304
	Non-TX, US Resident	34	16	0	50
	Non-TX, Non-US Resident	1	2	0	3
Ft/Pt: TAMU	Not Enrolled	0	0	0	0
Status	Less Than Half Time	725	403	25	1153
	Half-Time	126	72	6	204
	Three-Quarter Time	0	0	0	0
	Full-Time	0	0	0	0
SCH	< 6 SCH	725	403	25	1153
Categories	6-8 SCH	126	72	6	204
	9-11 SCH	0	0	0	0
	12-14 SCH	0	0	0	0
	15-17 SCH	0	0	0	0
	>17 SCH	0	0	0	0
First Generation	No	618	364	23	1005
	Unknown	37	10	0	47
	Yes	196	101	8	305



**Demographic Summary for BLINN/TMEN Students  
(College Station)**

**Major TMEN**

Spring 2014		U1: Freshmen	U2: Sophomore	U3: Junior	Total
Gender	Total	71	16		87
	Female	9	2		11
	Male	62	14		76
Ethnicity	White Only	53	11		64
	American Indian Only	1			1
	Asian Only				
	Black Only + 2 or more/1 Black	1			1
	Hispanic or Latino of any Race	12	4		16
	Native Hawaii Only				
	2 or More/Excluding Black	4	1		5
	Unknown or Not Reported				
TAMU Age Categories	<18				
	18-21	71	16		87
	22-25				
	26-30				
Enrollment Status	1st Time in College				
	Continuing	71	16		87
Tuition Status	Resident Tuition	66	16		82
	Non-Resident Tuition	3			3
	Tuition Exemption/Waiver	2			2
Residency Status	Texas Resident	67	16		83
	Non-TX, US Resident	4			4
	Non-TX, Non-US Resident				
Ft/Pt: TAMU Status	Not Enrolled				
	Less Than Half Time	58	15		73
	Half-Time	13	1		14
	Three-Quarter Time				
	Full-Time				
SCH Categories	< 6 SCH	58	15		73
	6-8 SCH	13	1		14
	9-11 SCH				
	12-14 SCH				
	15-17 SCH				
	>17 SCH				
First Generation	No	64	14		78
	Unknown	1			1
	Yes	6	2		8

Prepared by DARS, 2/18/2014

**Feeder Patterns (Top 10) -- All Students  
(College Station)**

State	Total	Undergraduate	Masters	Doctoral	Professional
Texas	42310	37495	2871	1446	498
California	358	187	62	104	5
Louisiana	123	78	15	29	1
Florida	120	50	31	39	0
Illinois	115	53	24	37	1
Georgia	100	56	19	25	0
Colorado	88	57	12	19	0
Virginia	86	41	21	24	0
Pennsylvania	83	26	11	44	2
Tennessee	80	43	16	21	0
<b>Texas County</b>					
Harris	8265	7279	649	256	81
Bexar	2578	2334	140	78	26
Tarrant	2506	2298	131	51	26
Brazos	2428	1788	307	310	23
Dallas	2410	2199	129	53	29
Fort Bend	2220	2020	132	51	17
Collin	1770	1626	87	25	32
Travis	1702	1515	121	45	21
Montgomery	1550	1395	107	32	16
Williamson	1170	1058	68	32	12

**Feeder Patterns (Top 10 States) -- FTIC Students  
(College Station)**

State	Students	Percent
Texas	94	91.3
Oklahoma	1	1.0
Missouri	1	1.0
Massachusetts	1	1.0
Louisiana	1	1.0
Kansas	1	1.0
Illinois	1	1.0
California	1	1.0
Arizona	1	1.0
Alabama	1	1.0
Total	103	100.0

Texas County	Students	Percent
Harris	20	19.4
Dallas	7	6.8
Brazos	7	6.8
Collin	5	4.9
Brazoria	5	4.9
Tarrant	4	3.9
Bexar	4	3.9
Williamson	3	2.9
Travis	3	2.9
Jefferson	2	1.9
Grayson	2	1.9

Country	Students	Percent
United	103	100.0

**Feeder Patterns (Top 10 States) -- Transfer Students  
(College Station)**

State	Students	Percent
Texas	922	94.3
California	6	.6
Florida	2	.2
Indiana	2	.2
Michigan	2	.2
North Carolina	2	.2
Arkansas	1	.1
Louisiana	1	.1
Mississippi	1	.1
Nevada	1	.1

Texas County	Students	Percent
Harris	163	16.7
Brazos	140	14.3
Bexar	56	5.7
Fort Bend	56	5.7
Montgomery	47	4.8
Tarrant	36	3.7
Dallas	35	3.6
Denton	28	2.9
Collin	23	2.4
Williamson	18	1.8

Country	Students	Percent
United States	944	96.5
South Korea	8	.8
Mexico	5	.5
China	4	.4
Venezuela	2	.2
Vietnam	2	.2
Australia	1	.1
Bolivia	1	.1
Brazil	1	.1
France	1	.1

**Feeder Patterns (Top 10) -- New Graduate Students  
(College Station)**

State	Students	Percent
Texas	440	71.5
California	3	.5
Florida	3	.5
Illinois	3	.5
Maryland	3	.5
New York	3	.5
Oklahoma	3	.5
Michigan	2	.3
Nebraska	2	.3
Ohio	2	.3

Texas County	Students	Percent
Harris	85	13.8
Brazos	60	9.8
Tarrant	26	4.2
Montgomery	24	3.9
Bexar	22	3.6
Dallas	18	2.9
Travis	13	2.1
Williamson	11	1.8
Brazoria	10	1.6
Potter	1	.2

Country	Students	Percent
United States	473	76.9
China	38	6.2
India	22	3.6
Iran	10	1.6
Mexico	7	1.1
South Korea	7	1.1
Saudi Arabia	6	1.0
Nigeria	5	.8
Germany	4	.7
Taiwan	4	.7

**ALL Students by Country  
(College Station)**

Country	Total	Undergraduate	Masters	Doctoral	Professional
United States	44,852	38,669	3,356	2,303	524
China	1,535	153	597	785	
India	751	35	475	241	
South Korea	429	64	75	290	
Taiwan	166	6	40	120	
Iran	163	1	32	130	
Mexico	104	31	18	55	
Turkey	97	1	29	67	
Saudi Arabia	66	16	24	26	
Nigeria	51	15	21	15	
Vietnam	48	27	7	14	
Colombia	45	5	12	28	
Canada	44	17	6	21	
Brazil	43	14	6	23	
Thailand	35	2	6	27	
Indonesia	35	16	10	9	
Egypt	33	5	5	23	
Nepal	31	12	5	14	
Japan	31	6	8	17	
Malaysia	29	18	4	7	
Venezuela	28	12	8	8	
United Kingdom	26	18	2	6	
United Arab Emirates	26	15	7	4	
France	26	12	11	3	
Ecuador	25	6	7	12	
Iraq	24	2	8	14	
Germany	22	6	12	4	
Bangladesh	21	2	5	14	
Pakistan	20	3	11	6	
Kuwait	18	3	7	8	
Guatemala	18	11	4	3	
Bolivia	18	15	3		
Singapore	16	3	7	6	
Russian Federation	14	3	3	8	
Peru	14	3	3	8	
Italy	14	4	2	8	
Panama	13	4	3	6	
Jordan	13		3	10	
Hong Kong	13	2	2	9	
Sri Lanka	12	2		10	
Spain	12	7		5	
Ghana	12		10	2	

**ALL Students by Country  
(College Station)**

Country	Total	Undergraduate	Masters	Doctoral	Professional
Costa Rica	9	5	1	3	
South Africa	8	4	2	2	
Qatar	8	2	1	5	
Honduras	8	4	3	1	
Cameroon	8	5	2	1	
Australia	8	8			
Philippines	7		1	6	
Lebanon	7		1	6	
Greece	7	1	2	4	
Oman	6	2		4	
New Zealand	6	2		4	
Kazakhstan	6	4	2		
Israel	6	2		4	
Chile	6		1	5	
Bahrain	6	1	3	2	
Argentina	6	1	2	3	
Ukraine	5		1	4	
El Salvador	5	1		4	
Tunisia	4	1	2	1	
Serbia	4	1		3	
Romania	4	2		2	
Libya	4		1	3	
Kenya	4	1		3	
Azerbaijan	4	3		1	
Zimbabwe	3	1	1	1	
Uzbekistan	3	1		2	
Trinidad and Tobago	3	3			
Switzerland	3	1	1	1	
Sweden	3	3			
Netherlands	3	2		1	
Myanmar (Burma)	3	1	2		
Jamaica	3		1	2	
Czech Republic	3	1	1	1	
Zambia	2			2	
Uganda	2	1		1	
Poland	2		1	1	
Norway	2	2			
Morocco	2	1	1		
Macau	2		1	1	
Grenada	2	1		1	
Denmark	2	1		1	
Cyprus	2	1	1		

**ALL Students by Country  
(College Station)**

Country	Total	Undergraduate	Masters	Doctoral	Professional
Bulgaria	2			2	
Belgium	2			2	
Belarus	2		1	1	
Austria	2		2		
Albania	2	1		1	
Uruguay	1			1	
Turkmenistan	1	1			
The Bahamas	1	1			
Tanzania	1	1			
Syria	1	1			
Sudan	1		1		
Slovakia	1			1	
Sierra Leone	1		1		
Rwanda	1			1	
Portugal	1			1	
Paraguay	1	1			
Papua New Guinea	1			1	
Nicaragua	1	1			
Malawi	1		1		
Madagascar	1		1		
Luxembourg	1	1			
Lithuania	1			1	
Ivory Coast	1	1			
Ireland	1	1			
Hungary	1			1	
Georgia	1			1	
Ethiopia	1			1	
Croatia	1	1			
Belize	1			1	
Antigua	1	1			
Angola	1	1			
Afghanistan	1		1		

Prepared by DARS, 2/21/2014