

Texas A&M University

# Enrollment Profile Summer 2017

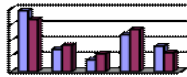

Prepared by  
Data and Research Services



# TABLE OF CONTENTS

<b>I.</b>	Definitions .....	i	<b>V.</b>	First-Time Undergraduate Enrollment (College Station)	
	Notes & References.....	v		First-Time In College Students .....	103
<b>II.</b>	Demographic Summaries			First-Time Undergraduate Transfer .....	110
	University by Campus and Level .....	1	<b>VI.</b>	Additional Population Summaries (College Station)	
	College by Level (College Station).....	8		First Generation; Texas Top 10% .....	120
	Classification .....	23		Entry Status; Housing .....	124
	Residency and Tuition Status .....	26		Blinn.....	126
<b>III.</b>	Headcount Summaries by Department (College Station)		<b>VII.</b>	Feeder Patterns	
	Level .....	27		All Students.....	127
	Level by Entry Status .....	29		Foreign Countries .....	131
	Ethnic Origin .....	31	<b>VIII.</b>	Health Science Center (HSC)	
	Ethnic Origin by Gender .....	34		Details by College .....	133
	Classification by Ethnic Origin .....	37			
<b>IV.</b>	Headcount Summaries by Major (College Station)				
	Level .....	53			
	Level by Entry Status .....	58			
	Ethnic Origin .....	64			
	Ethnic Origin by Gender .....	69			
	Classification by Ethnic Origin .....	74			

## **Summer 2017 Executive Summary**

- The Summer University **total enrollment** reached 24,489 students. College Station campus enrolled 21,303 students, 87% of the total.
- **Undergraduate** enrollment makes 65.6% (16,071) of the total student body. **Doctoral** students constituted 40.8% (3,431) of the total graduate and first professional student population (8,418).
- **Total enrollment** of students reported as '**Hispanic, Black, and American Indian**' comprised 21.7% (5,316) of the entire student population. **International student** enrollment reached 3,055 which 83.8% (2,559) are pursuing graduate or first professional degrees.
- **College of Engineering** enrolled a total of 5,364 students, of which 34.2% (1,836) are pursuing graduate degrees.
- **College of Agriculture and Life Sciences** enrolled a total of 3,169 students, of which 27.1% (859) are pursuing graduate degrees.
- **College Station Campus** welcomed a total of 1,222 **new students**, of which 40.1% (490) are first-time freshmen, 10.2% (125) are first-time transfers, and 49.7% (607) are first-time graduate students.

## Definitions

**Age:** is calculated by subtracting the year of birth from the year of the semester report; it does not take into account the month of birth.

**Age Categories:** recodes the variable “Age” by ordering students into one of the following age categories:

<18  
18-21  
22-25  
26-30  
31-39  
40+

**Blinn Team:** is a collaborative effort between TAMU and Blinn Junior College. Students in this program will complete a specified number of courses at each institution with a 3.0 to qualify for automatic admission to TAMU. They are classified as part-time students.

**College:** specifies the college to which a student’s major is assigned.

**Department:** designates the four-letter abbreviation specifying the department to which a student’s major is assigned. Names of the four-letter abbreviation can be found at:

<http://dars.tamu.edu/Data-and-Reports/Degree/files/degree-inventory-by-college.aspx>

**Enrollment Status:** this variable categorizes students into one of the following admissions categories:

**1st Time in College:** an undergraduate, degree seeking, student who applied and enrolled in college for the first time regardless of whether the student has acquired college level credit through testing, advanced placement or summer enrollment. This field is used only the first semester of a student’s enrollment at TAMU.

**1st Time PB Undergraduate (Post Baccalaureate – U5):** a student who has graduated with an undergraduate degree (BA or BS) but who is returning to obtain either another undergraduate degree or certification. This field is used only the first semester of a student’s enrollment at TAMU.

**1st Time PB Graduate (Post Baccalaureate – G6):** a non-degree seeking graduate student who has never attended another post-secondary institution at the same level for which they have enrolled. Graduate PB’s are included with Masters students. This field is used only the first semester of a student’s enrollment at TAMU.

**1st Time Graduate:** a graduate student who has never attended another post-secondary institution at the same level for which they have enrolled. This field is used only the first semester of a student's enrollment at TAMU.

**1st Time Professional:** a professional student who has never attended a professional program at another post-secondary institution. This field is used only the first semester of a student's enrollment at TAMU.

**1st Time Transfer:** a student entering TAMU for the first time but who is known to have previously attended another post-secondary institution at the same level (e.g. undergraduate to undergraduate, or masters to masters, not undergraduate to masters). This does not include an institution's own graduates who re-enter for further education. This field is used only the first semester of a student's enrollment at TAMU.

**Readmitted:** a student who previously attended TAMU and is enrolled after applying for readmission.

**Continuing:** an undergraduate, master's, doctoral or professional student who has completed at least one full semester at TAMU with no break in spring and fall semester enrollment.

**Ethnic Origin:** is the code indicating the ethnic origin of the student. Students are classified as "International" if they are not citizens of the United States but are in the United States on a temporary basis and do not have the right to remain indefinitely. Non-citizen students, who are lawfully admitted for permanent residence, or Resident Aliens, are reported in the appropriate racial/ethnic category along with United States Citizens. The unknown classification is reserved for students that have not selected a racial/ethnic designation.

White Only

American Indian Only

Asian Only

Black only + 2 or more/1 Black

Hispanic or Latino of any Race

Native Hawaiian Only

2 or more/excluding Black

International

Unknown or Not Reported

**First Generation:** neither parent (or guardian) graduated from a four-year college.

**Ft/Pt TAMU Status:** field calculated in the COMPASS database that groups students into one of four full-time/part-time categories based on their enrollment (SCH) in courses as of an official census date, their program, and their department of instruction (i.e. Student teaching, co-op, etc.). Note that it is possible to calculate full-

and part-time status using SCH as the sole criteria by using the SCH Categories. For specific information contact The Data and Research Services.

Less than Half Time

Half Time

Full Time

**Gender:** identifies a student as either “male” or “female”

**Not Certified:** if the heading of the report contains “...– **Not Certified**” then this report has been generated using data that has not yet been certified as correct to The Texas Higher Education Coordinating Board (THECB). The data has undergone vigorous clean up and we do not anticipate significant changes between this data and the certified data. (Certification generally takes place towards the end of a semester.)

**Major:** designates the four-letter abbreviation specifying the student’s declared major.

Names of the four-letter abbreviation can be found at:

<http://dars.tamu.edu/Data-and-Reports/Degree/files/degree-inventory-by-college.aspx>

**Official Certified 12<sup>th</sup> Class Day Data:** if the heading of the report contains “*Official Certified ... Data*” this report has been generated using data that has been certified as correct by TAMU to The Texas Higher Education Coordinating Board (THECB).

**Residency Status:** categorizes students into one of the following three categories based on the state or foreign country in which the student resides (where the student lives at the time of application).

Texas Resident

Non-TX, US Resident

Non-TX, Non-US Resident

**SCH Categories:** groups student’s into one of the following categories based on the sum total of all the semester credit hours for which a student is enrolled without regard to funding.

< 6 SCH

12-14 SCH

6-8 SCH

15-17 SCH

9-11 SCH

>18 SCH

**Student Level and Classification:** involves the grouping of students into the following student level designation.

Student Level

TAMU Classification

Undergraduate	U0, U1, U2, U3, U4, U5
Masters	G6, G7, G9
Doctoral	G8
Professional	V, L, M, D, and P, All Levels

**Top 10%:** are the First-Time In College students who have graduated in the top 10% of their high school class and are either from a Texas high school or are Texas residents for tuition purposes.

**Tuition Status:** indicates a student's status for tuition purposes. (For specifics on the residence tuition policy, contact the Office of Admissions.)

<b>Resident Tuition:</b>	students who pay “Resident Tuition” rates.
<b>Non-Resident Tuition:</b>	students who pay “Non-Resident Tuition” rates.
<b>Tuition Exemption/Waiver:</b>	students who pay “Resident Tuition” rates because they are granted a tuition exemption or waiver.

## **Notes & References**

**College Station Campus:** counts those students from College Station campus and Law School.

**Other Special Populations:** was added to document the enrollment of students who fall into special categories that for various reasons can not be assigned to a regular college or department. This category currently contains exchange or other visiting Students.

**Summer Enrollment Profile** includes non-duplicated headcount of students enrolled in any summer term.



**Texas A&M University Student Enrollment Summary**  
**Student Head Count by Campus (All Campuses)**

Summer 2017		College Station*		Galveston*		Health Science Center*		Dist.Ed		Qatar		Total	
College	Total	#	%	#	%	#	%	#	%	#	%	#	%
	<b>21,303</b>	<b>100.0%</b>	<b>829</b>	<b>100.0%</b>	<b>1,877</b>	<b>100.0%</b>	<b>204</b>	<b>100.0%</b>	<b>276</b>	<b>100.0%</b>	<b>24,489</b>	<b>100.0%</b>	
Agriculture and Life Sci.	3,162	14.8%					7	3.4%			3,169	12.9%	
Architecture	1,163	5.5%									1,163	4.7%	
College of Medicine					680	36.2%					680	2.8%	
Dentistry					455	24.2%					455	1.9%	
Education and Human Development	3,095	14.5%					36	17.6%			3,131	12.8%	
College of Engineering	5,335	25.0%					14	6.9%	15	5.4%	5,364	21.9%	
Galveston			829	100.0%							829	3.4%	
G. Bush School of Govt	133	.6%					16	7.8%			149	.6%	
Geosciences	568	2.7%									568	2.3%	
Liberal Arts	2,578	12.1%									2,578	10.5%	
Mays Business School	2,206	10.4%									2,206	9.0%	
Nursing					328	17.5%	1	.5%			329	1.3%	
Pharmacy					131	7.0%					131	.5%	
Public Health	6	.0%			283	15.1%					289	1.2%	
School of Law	107	.5%					7	3.4%			114	.5%	
Science	1,231	5.8%					123	60.3%			1,354	5.5%	
Veterinary Medicine and Biomedical Sci.	1,069	5.0%									1,069	4.4%	
Transition Academic Programs	646	3.0%									646	2.6%	
Other Special Population	4	.0%							261	94.6%	265	1.1%	
Gender													
Female	10,105	47.4%	239	28.8%	1,113	59.3%	96	47.1%	129	46.7%	11,682	47.7%	
Male	11,198	52.6%	590	71.2%	764	40.7%	108	52.9%	147	53.3%	12,807	52.3%	
Ethnicity													
White Only	12,114	56.9%	641	77.3%	904	48.2%	139	68.1%	8	2.9%	13,806	56.4%	
American Indian Only	50	.2%	3	.4%	5	.3%					58	.2%	
Asian Only	1,165	5.5%	18	2.2%	387	20.6%	14	6.9%	4	1.4%	1,588	6.5%	
Black Only + 2 or more/1 Black	881	4.1%	7	.8%	104	5.5%	13	6.4%			1,005	4.1%	
Hispanic or Latino of any Race	3,817	17.9%	124	15.0%	293	15.6%	14	6.9%	5	1.8%	4,253	17.4%	
Native Hawaii Only	23	.1%			2	.1%					25	.1%	
2 or More/Excluding Black	460	2.2%	21	2.5%	33	1.8%	2	1.0%			516	2.1%	
International	2,647	12.4%	12	1.4%	131	7.0%	9	4.4%	256	92.8%	3,055	12.5%	
Unknown or Not Reported	146	.7%	3	.4%	18	1.0%	13	6.4%	3	1.1%	183	.7%	
TAMU Age Categories													
<18	2	.0%							1	.4%	3	.0%	
18-21	8,679	40.7%	395	47.6%	116	6.2%			192	69.6%	9,382	38.3%	
22-25	7,900	37.1%	276	33.3%	814	43.4%	20	9.8%	73	26.4%	9,083	37.1%	
26-30	2,819	13.2%	96	11.6%	623	33.2%	56	27.5%	6	2.2%	3,600	14.7%	
31-39	1,393	6.5%	43	5.2%	241	12.8%	82	40.2%	4	1.4%	1,763	7.2%	
40+	510	2.4%	19	2.3%	83	4.4%	46	22.5%			658	2.7%	
Enrollment Status													
1st Time in College	490	2.3%	80	9.7%							570	2.3%	
1st Time Transfer	125	.6%	3	.4%	23	1.2%					151	.6%	
1st Time Graduate	607	2.8%			6	.3%	35	17.2%			648	2.6%	
1st Time Professional													
Readmitted	110	.5%	5	.6%	6	.3%	1	.5%			122	.5%	
Continuing	19,971	93.7%	741	89.4%	1,842	98.1%	168	82.4%	276	100.0%	22,998	93.9%	
SCH Categories													
< 6 SCH	8,416	39.5%	326	39.3%	348	18.5%	125	61.3%	105	38.0%	9,320	38.1%	
6-8 SCH	9,210	43.2%	388	46.8%	613	32.7%	68	33.3%	168	60.9%	10,447	42.7%	
9-11 SCH	2,255	10.6%	84	10.1%	42	2.2%	7	3.4%	3	1.1%	2,391	9.8%	
12-14 SCH	1,168	5.5%	29	3.5%	95	5.1%	4	2.0%			1,296	5.3%	
15-17 SCH	112	.5%	2	.2%	5	.3%					119	.5%	
>17 SCH	142	.7%			774	41.2%					916	3.7%	
Ft/Pt:													
Full-Time	7,666	36.0%	175	21.1%	1,343	71.6%	79	38.7%	42	15.2%	9,305	38.0%	
TAMU Status													
Half-Time	7,747	36.4%	512	61.8%	482	25.7%	112	54.9%	180	65.2%	9,033	36.9%	
Less than Half-Time	5,890	27.6%	142	17.1%	52	2.8%	13	6.4%	54	19.6%	6,151	25.1%	
10% Texas High School													
Yes	6,221	29.2%	64	7.7%	381	20.3%	1	.5%	6	2.2%	6,673	27.2%	
No	15,082	70.8%	765	92.3%	1,496	79.7%	203	99.5%	270	97.8%	17,816	72.8%	
First Generation													
Yes	4,943	23.2%	228	27.5%	226	12.0%	56	27.5%	7	2.5%	5,460	22.3%	
No	13,006	61.1%	569	68.6%	664	35.4%	126	61.8%	17	6.2%	14,382	58.7%	
Unknown	3,354	15.7%	32	3.9%	987	52.6%	22	10.8%	252	91.3%	4,647	19.0%	

Because of the possibility of cross enrollment, all campus totals may not be non-duplicative  
Table 1 Prepared by DARS, 8/8/2017

**Texas A&M University Student Enrollment Summary**  
**Student Head Count by Student Level (All Campuses)**

Summer 2017		Undergraduate		Masters		Doctoral		Professional		Total	
		#	%	#	%	#	%	#	%	#	%
College	<b>Total</b>	<b>16,071</b>	<b>100.0%</b>	<b>3,713</b>	<b>100.0%</b>	<b>3,431</b>	<b>100.0%</b>	<b>1,274</b>	<b>100.0%</b>	<b>24,489</b>	<b>100.0%</b>
	Agriculture and Life Sci.	2,310	14.4%	317	8.5%	542	15.8%			3,169	12.9%
	Architecture	1,000	6.2%	140	3.8%	23	.7%			1,163	4.7%
	College of Medicine			9	.2%	101	2.9%	570	44.7%	680	2.8%
	Dentistry	30	.2%	4	.1%	105	3.1%	316	24.8%	455	1.9%
	Education and Human Development	1,937	12.1%	801	21.6%	393	11.5%			3,131	12.8%
	College of Engineering	3,528	22.0%	749	20.2%	1,087	31.7%			5,364	21.9%
	Galveston	750	4.7%	68	1.8%	11	.3%			829	3.4%
	G. Bush School of Govt			149	4.0%					149	.6%
	Geosciences	396	2.5%	70	1.9%	102	3.0%			568	2.3%
	Liberal Arts	2,240	13.9%	76	2.0%	262	7.6%			2,578	10.5%
	Mays Business School	1,536	9.6%	612	16.5%	58	1.7%			2,206	9.0%
	Nursing	238	1.5%	91	2.5%					329	1.3%
	Pharmacy							131	10.3%	131	.5%
	Public Health	64	.4%	191	5.1%	34	1.0%			289	1.2%
	School of Law			20	.5%			94	7.4%	114	.5%
	Science	478	3.0%	294	7.9%	582	17.0%			1,354	5.5%
	Veterinary Medicine and Biomedical Sci.	680	4.2%	95	2.6%	131	3.8%	163	12.8%	1,069	4.4%
	Transition Academic Programs	646	4.0%							646	2.6%
	Other Special Population	238	1.5%	27	.7%					265	1.1%
Gender	Female	7,759	48.3%	1,878	50.6%	1,362	39.7%	683	53.6%	11,682	47.7%
	Male	8,312	51.7%	1,835	49.4%	2,069	60.3%	591	46.4%	12,807	52.3%
Ethnicity	White Only	10,129	63.0%	1,932	52.0%	1,123	32.7%	622	48.8%	13,806	56.4%
	American Indian Only	44	.3%	7	.2%	4	.1%	3	.2%	58	.2%
	Asian Only	953	5.9%	181	4.9%	120	3.5%	334	26.2%	1,588	6.5%
	Black Only + 2 or more/1 Black	675	4.2%	153	4.1%	113	3.3%	64	5.0%	1,005	4.1%
	Hispanic or Latino of any Race	3,337	20.8%	456	12.3%	258	7.5%	202	15.9%	4,253	17.4%
	Native Hawaii Only	20	.1%	1	.0%	2	.1%	2	.2%	25	.1%
	2 or More/Excluding Black	385	2.4%	62	1.7%	43	1.3%	26	2.0%	516	2.1%
	International	496	3.1%	843	22.7%	1,707	49.8%	9	.7%	3,055	12.5%
	Unknown or Not Reported	32	.2%	78	2.1%	61	1.8%	12	.9%	183	.7%
TAMU Age Categories	<18	3	.0%							3	.0%
	18-21	9,342	58.1%	36	1.0%	3	.1%	1	.1%	9,382	38.3%
	22-25	6,074	37.8%	1,763	47.5%	607	17.7%	639	50.2%	9,083	37.1%
	26-30	416	2.6%	1,005	27.1%	1,686	49.1%	493	38.7%	3,600	14.7%
	31-39	179	1.1%	578	15.6%	888	25.9%	118	9.3%	1,763	7.2%
	40+	57	.4%	331	8.9%	247	7.2%	23	1.8%	658	2.7%
Enrollment Status	1st Time in College	570	3.5%							570	2.3%
	1st Time Transfer	151	.9%							151	.6%
	1st Time Graduate			594	16.0%	54	1.6%			648	2.6%
	Readmitted	109	.7%	11	.3%	2	.1%			122	.5%
	Continuing	15,241	94.8%	3,108	83.7%	3,375	98.4%	1,274	100.0%	22,998	93.9%
SCH Categories	< 6 SCH	6,645	41.3%	1,756	47.3%	695	20.3%	224	17.6%	9,320	38.1%
	6-8 SCH	6,207	38.6%	1,473	39.7%	2,674	77.9%	93	7.3%	10,447	42.7%
	9-11 SCH	1,982	12.3%	352	9.5%	56	1.6%	1	.1%	2,391	9.8%
	12-14 SCH	1,128	7.0%	114	3.1%	6	.2%	48	3.8%	1,296	5.3%
	15-17 SCH	97	.6%	17	.5%			5	.4%	119	.5%
	>17 SCH	12	.1%	1	.0%			903	70.9%	916	3.7%
Ft/Pt: TAMU Status	Full-Time	3,565	22.2%	1,957	52.7%	2,735	79.7%	1,048	82.3%	9,305	38.0%
	Half-Time	7,350	45.7%	1,203	32.4%	275	8.0%	205	16.1%	9,033	36.9%
	Less than Half-Time	5,156	32.1%	553	14.9%	421	12.3%	21	1.6%	6,151	25.1%
10% Texas High School	Yes	5,696	35.4%	587	15.8%	128	3.7%	262	20.6%	6,673	27.2%
	No	10,375	64.6%	3,126	84.2%	3,303	96.3%	1,012	79.4%	17,816	72.8%
First Generation	Yes	4,121	25.6%	756	20.4%	473	13.8%	110	8.6%	5,460	22.3%
	No	10,989	68.4%	1,805	48.6%	1,124	32.8%	464	36.4%	14,382	58.7%
	Unknown	961	6.0%	1,152	31.0%	1,834	53.5%	700	54.9%	4,647	19.0%

Because of the possibility of cross enrollment, all campus totals may not be non-duplicative  
Masters include Entry\_CD in NG

**Texas A&M University Student Enrollment Summary**  
**Student Head Count by Level (College Station)**

College Station Campus, Summer 2017		Undergraduate		Masters		Doctoral		Professional		Total	
		#	%	#	%	#	%	#	%	#	%
College	<b>Total</b>	<b>14,747</b>	<b>100.0%</b>	<b>3,125</b>	<b>100.0%</b>	<b>3,174</b>	<b>100.0%</b>	<b>257</b>	<b>100.0%</b>	<b>21,303</b>	<b>100.0%</b>
	Agriculture and Life Sci.	2,310	15.7%	312	10.0%	540	17.0%			3,162	14.8%
	Architecture	1,000	6.8%	140	4.5%	23	.7%			1,163	5.5%
	Education and Human Development	1,937	13.1%	769	24.6%	389	12.3%			3,095	14.5%
	College of Engineering	3,514	23.8%	734	23.5%	1,087	34.2%			5,335	25.0%
	G. Bush School of Govt			133	4.3%					133	.6%
	Geosciences	396	2.7%	70	2.2%	102	3.2%			568	2.7%
	Liberal Arts	2,240	15.2%	76	2.4%	262	8.3%			2,578	12.1%
	Mays Business School	1,536	10.4%	612	19.6%	58	1.8%			2,206	10.4%
	Public Health	6	.0%							6	.0%
	School of Law			13	.4%			94	36.6%	107	.5%
	Science	478	3.2%	171	5.5%	582	18.3%			1,231	5.8%
	Veterinary Medicine and Biomedical Sci.	680	4.6%	95	3.0%	131	4.1%	163	63.4%	1,069	5.0%
	Transition Academic Programs	646	4.4%							646	3.0%
	Other Special Population	4	.0%							4	.0%
Gender	Female	7,150	48.5%	1,535	49.1%	1,241	39.1%	179	69.6%	10,105	47.4%
	Male	7,597	51.5%	1,590	50.9%	1,933	60.9%	78	30.4%	11,198	52.6%
Ethnicity	White Only	9,311	63.1%	1,599	51.2%	1,008	31.8%	196	76.3%	12,114	56.9%
	American Indian Only	40	.3%	7	.2%	3	.1%			50	.2%
	Asian Only	918	6.2%	139	4.4%	95	3.0%	13	5.1%	1,165	5.5%
	Black Only + 2 or more/1 Black	658	4.5%	108	3.5%	109	3.4%	6	2.3%	881	4.1%
	Hispanic or Latino of any Race	3,153	21.4%	386	12.4%	245	7.7%	33	12.8%	3,817	17.9%
	Native Hawaii Only	20	.1%	1	.0%	2	.1%			23	.1%
	2 or More/Excluding Black	361	2.4%	54	1.7%	41	1.3%	4	1.6%	460	2.2%
	International	258	1.7%	772	24.7%	1,616	50.9%	1	.4%	2,647	12.4%
	Unknown or Not Reported	28	.2%	59	1.9%	55	1.7%	4	1.6%	146	.7%
TAMU Age Categories	<18	2	.0%							2	.0%
	18-21	8,641	58.6%	35	1.1%	3	.1%			8,679	40.7%
	22-25	5,619	38.1%	1,582	50.6%	583	18.4%	116	45.1%	7,900	37.1%
	26-30	322	2.2%	844	27.0%	1,556	49.0%	97	37.7%	2,819	13.2%
	31-39	133	.9%	418	13.4%	810	25.5%	32	12.5%	1,393	6.5%
	40+	30	.2%	246	7.9%	222	7.0%	12	4.7%	510	2.4%
Enrollment Status	1st Time in College	490	3.3%							490	2.3%
	1st Time Transfer	125	.8%							125	.6%
	1st Time Graduate			558	17.9%	49	1.5%			607	2.8%
	Readmitted	98	.7%	10	.3%	2	.1%			110	.5%
	Continuing	14,034	95.2%	2,557	81.8%	3,123	98.4%	257	100.0%	19,971	93.7%
Tuition Status	Resident Tuition	13,830	93.8%	2,017	64.5%	825	26.0%	243	94.6%	16,915	79.4%
	Non-Resident Tuition	547	3.7%	635	20.3%	294	9.3%	6	2.3%	1,482	7.0%
	Tuition Exemption/Waiver	370	2.5%	473	15.1%	2,055	64.7%	8	3.1%	2,906	13.6%
Residency Status	Texas Resident	13,874	94.1%	2,066	66.1%	897	28.3%	244	94.9%	17,081	80.2%
	Non-TX, US Resident	607	4.1%	275	8.8%	655	20.6%	12	4.7%	1,549	7.3%
	Non-TX, Non-US Resident	266	1.8%	784	25.1%	1,622	51.1%	1	.4%	2,673	12.5%
SCH Categories	< 6 SCH	6,211	42.1%	1,449	46.4%	655	20.6%	101	39.3%	8,416	39.5%
	6-8 SCH	5,491	37.2%	1,231	39.4%	2,461	77.5%	27	10.5%	9,210	43.2%
	9-11 SCH	1,885	12.8%	318	10.2%	52	1.6%			2,255	10.6%
	12-14 SCH	1,053	7.1%	109	3.5%	6	.2%			1,168	5.5%
	15-17 SCH	95	.6%	17	.5%					112	.5%
	>17 SCH	12	.1%	1	.0%			129	50.2%	142	.7%
Ft/Pt: TAMU Status	Full-Time	3,321	22.5%	1,671	53.5%	2,518	79.3%	156	60.7%	7,666	36.0%
	Half-Time	6,478	43.9%	930	29.8%	259	8.2%	80	31.1%	7,747	36.4%
	Less than Half-Time	4,948	33.6%	524	16.8%	397	12.5%	21	8.2%	5,890	27.6%
10% Texas High School	Yes	5,490	37.2%	536	17.2%	122	3.8%	73	28.4%	6,221	29.2%
	No	9,257	62.8%	2,589	82.8%	3,052	96.2%	184	71.6%	15,082	70.8%
First Generation	Yes	3,819	25.9%	644	20.6%	459	14.5%	21	8.2%	4,943	23.2%
	No	10,251	69.5%	1,562	50.0%	1,092	34.4%	101	39.3%	13,006	61.1%
	Unknown	677	4.6%	919	29.4%	1,623	51.1%	135	52.5%	3,354	15.7%

Table 3 Prepared by DARS, 8/3/2017

**Texas A&M University Student Enrollment Summary  
Student Head Count by Level (Galveston)**

Galveston, Summer 2017		Undergraduate		Masters		Doctoral		Total	
		#	%	#	%	#	%	#	%
Department	<b>Total</b>	<b>750</b>	<b>100.0%</b>	<b>68</b>	<b>100.0%</b>	<b>11</b>	<b>100.0%</b>	<b>829</b>	<b>100.0%</b>
	LIST	27	3.6%					27	3.3%
	MARA	166	22.1%	46	67.6%			212	25.6%
	MARB	124	16.5%	10	14.7%	9	81.8%	143	17.2%
	MARE	119	15.9%					119	14.4%
	MARS	34	4.5%	12	17.6%	2	18.2%	48	5.8%
	MART	268	35.7%					268	32.3%
	MASE	12	1.6%					12	1.4%
Gender	Female	211	28.1%	22	32.4%	6	54.5%	239	28.8%
	Male	539	71.9%	46	67.6%	5	45.5%	590	71.2%
Ethnicity	White Only	581	77.5%	52	76.5%	8	72.7%	641	77.3%
	American Indian Only	3	.4%					3	.4%
	Asian Only	14	1.9%	4	5.9%			18	2.2%
	Black Only + 2 or more/1 Black	7	.9%					7	.8%
	Hispanic or Latino of any Race	119	15.9%	5	7.4%			124	15.0%
	2 or More/Excluding Black	19	2.5%	2	2.9%			21	2.5%
	International	5	.7%	4	5.9%	3	27.3%	12	1.4%
	Unknown or Not Reported	2	.3%	1	1.5%			3	.4%
TAMU Age Categories	<18								
	18-21	395	52.7%					395	47.6%
	22-25	254	33.9%	21	30.9%	1	9.1%	276	33.3%
	26-30	64	8.5%	26	38.2%	6	54.5%	96	11.6%
	31-39	28	3.7%	13	19.1%	2	18.2%	43	5.2%
	40+	9	1.2%	8	11.8%	2	18.2%	19	2.3%
Enrollment Status	1st Time in College	80	10.7%					80	9.7%
	1st Time Transfer	3	.4%					3	.4%
	Readmitted	5	.7%					5	.6%
	Continuing	662	88.3%	68	100.0%	11	100.0%	741	89.4%
Tuition Status	Resident Tuition	576	76.8%	38	55.9%	4	36.4%	618	74.5%
	Non-Resident Tuition	168	22.4%	23	33.8%			191	23.0%
	Tuition Exemption/Waiver	6	.8%	7	10.3%	7	63.6%	20	2.4%
Residency Status	Texas Resident	580	77.3%	41	60.3%	4	36.4%	625	75.4%
	Non-TX, US Resident	164	21.9%	23	33.8%	4	36.4%	191	23.0%
	Non-TX, Non-US Resident	6	.8%	4	5.9%	3	27.3%	13	1.6%
SCH Categories	< 6 SCH	290	38.7%	34	50.0%	2	18.2%	326	39.3%
	6-8 SCH	352	46.9%	27	39.7%	9	81.8%	388	46.8%
	9-11 SCH	77	10.3%	7	10.3%			84	10.1%
	12-14 SCH	29	3.9%					29	3.5%
	15-17 SCH	2	.3%					2	.2%
	>17 SCH								
Ft/Pt: TAMU Status	Full-Time	127	16.9%	39	57.4%	9	81.8%	175	21.1%
	Half-Time	487	64.9%	25	36.8%			512	61.8%
	Less than Half-Time	136	18.1%	4	5.9%	2	18.2%	142	17.1%
10% Texas High School	Yes	60	8.0%	4	5.9%			64	7.7%
	No	690	92.0%	64	94.1%	11	100.0%	765	92.3%
First Generation	Yes	214	28.5%	13	19.1%	1	9.1%	228	27.5%
	No	516	68.8%	47	69.1%	6	54.5%	569	68.6%
	Unknown	20	2.7%	8	11.8%	4	36.4%	32	3.9%

Table 4 Prepared by DARS, 8/3/2017

**Texas A&M University Student Enrollment Summary  
Student Head Count by Level (Health Science Center)**

Health Science Center, Summer 2017		Undergraduate		Masters		Doctoral		Professional		Total	
		#	%	#	%	#	%	#	%	#	%
		College	<b>Total</b>	<b>326</b>	<b>100.0%</b>	<b>294</b>	<b>100.0%</b>	<b>240</b>	<b>100.0%</b>	<b>1,017</b>	<b>100.0%</b>
	College of Medicine			9	3.1%	101	42.1%	570	56.0%	680	36.2%
	Dentistry	30	9.2%	4	1.4%	105	43.8%	316	31.1%	455	24.2%
	Nursing	238	73.0%	90	30.6%					328	17.5%
	Pharmacy							131	12.9%	131	7.0%
	Public Health	58	17.8%	191	65.0%	34	14.2%			283	15.1%
Gender	Total	326	100.0%	294	100.0%	240	100.0%	1,017	100.0%	1,877	100.0%
	Female	277	85.0%	222	75.5%	110	45.8%	504	49.6%	1,113	59.3%
	Male	49	15.0%	72	24.5%	130	54.2%	513	50.4%	764	40.7%
Ethnicity	White Only	229	70.2%	147	50.0%	102	42.5%	426	41.9%	904	48.2%
	American Indian Only	1	.3%			1	.4%	3	.3%	5	.3%
	Asian Only	18	5.5%	23	7.8%	25	10.4%	321	31.6%	387	20.6%
	Black Only + 2 or more/1 Black	10	3.1%	32	10.9%	4	1.7%	58	5.7%	104	5.5%
	Hispanic or Latino of any Race	60	18.4%	51	17.3%	13	5.4%	169	16.6%	293	15.6%
	Native Hawaii Only							2	.2%	2	.1%
	2 or More/Excluding Black	5	1.5%	4	1.4%	2	.8%	22	2.2%	33	1.8%
	International	2	.6%	34	11.6%	87	36.3%	8	.8%	131	7.0%
	Unknown or Not Reported	1	.3%	3	1.0%	6	2.5%	8	.8%	18	1.0%
TAMU Age Categories	<18										
	18-21	114	35.0%	1	.3%			1	.1%	116	6.2%
	22-25	149	45.7%	119	40.5%	23	9.6%	523	51.4%	814	43.4%
	26-30	28	8.6%	75	25.5%	124	51.7%	396	38.9%	623	33.2%
	31-39	17	5.2%	65	22.1%	73	30.4%	86	8.5%	241	12.8%
	40+	18	5.5%	34	11.6%	20	8.3%	11	1.1%	83	4.4%
Enrollment Status	1st Time Transfer	23	7.1%							23	1.2%
	1st Time Graduate			1	.3%	5	2.1%			6	.3%
	Readmitted	6	1.8%							6	.3%
	Continuing	297	91.1%	293	99.7%	235	97.9%	1,017	100.0%	1,842	98.1%
Tuition Status	Resident Tuition	324	99.4%	228	77.6%	78	32.5%	938	92.2%	1,568	83.5%
	Non-Resident Tuition	1	.3%	42	14.3%	27	11.3%	25	2.5%	95	5.1%
	Tuition Exemption/Waiver	1	.3%	24	8.2%	135	56.3%	54	5.3%	214	11.4%
Residency Status	Texas Resident	324	99.4%	231	78.6%	79	32.9%	954	93.8%	1,588	84.6%
	Non-TX, US Resident	2	.6%	32	10.9%	72	30.0%	60	5.9%	166	8.8%
	Non-TX, Non-US Resident			31	10.5%	89	37.1%	3	.3%	123	6.6%
SCH Categories	< 6 SCH	56	17.2%	137	46.6%	32	13.3%	123	12.1%	348	18.5%
	6-8 SCH	206	63.2%	137	46.6%	204	85.0%	66	6.5%	613	32.7%
	9-11 SCH	18	5.5%	19	6.5%	4	1.7%	1	.1%	42	2.2%
	12-14 SCH	46	14.1%	1	.3%			48	4.7%	95	5.1%
	15-17 SCH							5	.5%	5	.3%
	>17 SCH							774	76.1%	774	41.2%
Ft/Pt: TAMU Status	Full-Time	86	26.4%	157	53.4%	208	86.7%	892	87.7%	1,343	71.6%
	Half-Time	212	65.0%	131	44.6%	14	5.8%	125	12.3%	482	25.7%
	Less than Half-Time	28	8.6%	6	2.0%	18	7.5%			52	2.8%
10% Texas High School	Yes	140	42.9%	46	15.6%	6	2.5%	189	18.6%	381	20.3%
	No	186	57.1%	248	84.4%	234	97.5%	828	81.4%	1,496	79.7%
First Generation	Yes	81	24.8%	46	15.6%	10	4.2%	89	8.8%	226	12.0%
	No	207	63.5%	70	23.8%	24	10.0%	363	35.7%	664	35.4%
	Unknown	38	11.7%	178	60.5%	206	85.8%	565	55.6%	987	52.6%

Table 5 Prepared by DARS, 8/3/2017

**Texas A&M University Student Enrollment Summary**  
**Student Head Count by Level (Distance Education)**

Distance Education (Out State), Summer 2017		Masters		Doctoral		Total	
		#	%	#	%	#	%
College	<b>Total</b>	<b>198</b>	<b>100.0%</b>	<b>6</b>	<b>100.0%</b>	<b>204</b>	<b>100.0%</b>
	Agriculture and Life Sci.	5	2.5%	2	33.3%	7	3.4%
	Dentistry						
	Education and Human Development	32	16.2%	4	66.7%	36	17.6%
	College of Engineering	14	7.1%			14	6.9%
	Galveston						
	G. Bush School of Govt	16	8.1%			16	7.8%
	Mays Business School						
	Nursing	1	.5%			1	.5%
	School of Law	7	3.5%			7	3.4%
	Science	123	62.1%			123	60.3%
Gender	Female	91	46.0%	5	83.3%	96	47.1%
	Male	107	54.0%	1	16.7%	108	52.9%
Ethnicity	White Only	134	67.7%	5	83.3%	139	68.1%
	Asian Only	14	7.1%			14	6.9%
	Black Only + 2 or more/1 Black	13	6.6%			13	6.4%
	Hispanic or Latino of any Race	14	7.1%			14	6.9%
	2 or More/Excluding Black	2	1.0%			2	1.0%
	International	8	4.0%	1	16.7%	9	4.4%
	Unknown or Not Reported	13	6.6%			13	6.4%
TAMU Age Categories	22-25	20	10.1%			20	9.8%
	26-30	56	28.3%			56	27.5%
	31-39	79	39.9%	3	50.0%	82	40.2%
	40+	43	21.7%	3	50.0%	46	22.5%
Enrollment Status	1st Time Graduate	35	17.7%			35	17.2%
	Readmitted	1	.5%			1	.5%
	Continuing	162	81.8%	6	100.0%	168	82.4%
Tuition Status	Non-Resident Tuition	197	99.5%	6	100.0%	203	99.5%
	Tuition Exemption/Waiver	1	.5%			1	.5%
Residency Status	Texas Resident	9	4.5%			9	4.4%
	Non-TX, US Resident	176	88.9%	5	83.3%	181	88.7%
	Non-TX, Non-US Resident	13	6.6%	1	16.7%	14	6.9%
SCH Categories	< 6 SCH	119	60.1%	6	100.0%	125	61.3%
	6-8 SCH	68	34.3%			68	33.3%
	9-11 SCH	7	3.5%			7	3.4%
	12-14 SCH	4	2.0%			4	2.0%
	15-17 SCH						
	>17 SCH						
Ft/Pt: TAMU Status	Full-Time	79	39.9%			79	38.7%
	Half-Time	110	55.6%	2	33.3%	112	54.9%
	Less than Half-Time	9	4.5%	4	66.7%	13	6.4%

Table 6

**Texas A&M University Student Enrollment Summary**  
**Student Head Count by Level (Qatar)**  
**Not Reported to THECB**

Qatar, Summer 2017		Undergraduate		Masters		Total	
		#	%	#	%	#	%
Gender	<b>Total</b>	<b>248</b>	<b>100.0%</b>	<b>28</b>	<b>100.0%</b>	<b>276</b>	<b>100.0%</b>
	Female	121	48.8%	8	28.6%	129	46.7%
	Male	127	51.2%	20	71.4%	147	53.3%
TAMU Age Categories	<18	1	0.4%			1	0.4%
	18-21	192	77.4%			192	69.6%
	22-25	52	21.0%	21	75.0%	73	26.4%
	26-30	2	0.8%	4	14.3%	6	2.2%
	31-39	1	0.4%	3	10.7%	4	1.4%
	40+						
Enrollment Status	Continuing	248	100.0%	28	100.0%	276	100.0%
SCH Categories	< 6 SCH	88	35.5%	17	60.7%	105	38.0%
	6-8 SCH	158	63.7%	10	35.7%	168	60.9%
	9-11 SCH	2	0.8%	1	3.6%	3	1.1%
	12-14 SCH						
Ft/Pt: TAMU Status	Full-Time	31	12.5%	11	39.3%	42	15.2%
	Half-Time	173	69.8%	7	25.0%	180	65.2%
	Less than Half-Time	44	17.7%	10	35.7%	54	19.6%
First Generation	Yes	7	2.8%			7	2.5%
	No	15	6.0%	2	7.1%	17	6.2%
	Unknown	226	91.1%	26	92.9%	252	91.3%

Table 7 Prepared by DARS, 8/3/2017

**Texas A&M University Student Enrollment Summary**  
**Student Head Count by Level by College (College Station)**

College Total

		Summer 2017									
		Undergraduate		Masters		Doctoral		Professional		Total	
		#	%	#	%	#	%	#	%	#	%
Gender	Total	14,747	100.0%	3,125	100.0%	3,174	100.0%	257	100.0%	21,303	100.0%
	Female	7,150	48.5%	1,535	49.1%	1,241	39.1%	179	69.6%	10,105	47.4%
	Male	7,597	51.5%	1,590	50.9%	1,933	60.9%	78	30.4%	11,198	52.6%
Ethnicity	White Only	9,311	63.1%	1,599	51.2%	1,008	31.8%	196	76.3%	12,114	56.9%
	American Indian Only	40	.3%	7	.2%	3	.1%			50	.2%
	Asian Only	918	6.2%	139	4.4%	95	3.0%	13	5.1%	1,165	5.5%
	Black Only + 2 or more/1 Black	658	4.5%	108	3.5%	109	3.4%	6	2.3%	881	4.1%
	Hispanic or Latino of any Race	3,153	21.4%	386	12.4%	245	7.7%	33	12.8%	3,817	17.9%
	Native Hawaii Only	20	.1%	1	.0%	2	.1%			23	.1%
	2 or More/Excluding Black	361	2.4%	54	1.7%	41	1.3%	4	1.6%	460	2.2%
	International	258	1.7%	772	24.7%	1,616	50.9%	1	.4%	2,647	12.4%
	Unknown or Not Reported	28	.2%	59	1.9%	55	1.7%	4	1.6%	146	.7%
	TAMU Age Categories	<18	2	.0%							2
	18-21	8,641	58.6%	35	1.1%	3	.1%			8,679	40.7%
	22-25	5,619	38.1%	1,582	50.6%	583	18.4%	116	45.1%	7,900	37.1%
	26-30	322	2.2%	844	27.0%	1,556	49.0%	97	37.7%	2,819	13.2%
	31-39	133	.9%	418	13.4%	810	25.5%	32	12.5%	1,393	6.5%
	40+	30	.2%	246	7.9%	222	7.0%	12	4.7%	510	2.4%
Enrollment Status	1st Time in College	490	3.3%							490	2.3%
	1st Time Transfer	125	.8%							125	.6%
	1st Time Graduate			558	17.9%	49	1.5%			607	2.8%
	Readmitted	98	.7%	10	.3%	2	.1%			110	.5%
	Continuing	14,034	95.2%	2,557	81.8%	3,123	98.4%	257	100.0%	19,971	93.7%
	Tuition Status	Resident Tuition	13,830	93.8%	2,017	64.5%	825	26.0%	243	94.6%	16,915
	Non-Resident Tuition	547	3.7%	635	20.3%	294	9.3%	6	2.3%	1,482	7.0%
	Tuition Exemption/Waiver	370	2.5%	473	15.1%	2,055	64.7%	8	3.1%	2,906	13.6%
Residency Status	Texas Resident	13,874	94.1%	2,066	66.1%	897	28.3%	244	94.9%	17,081	80.2%
	Non-TX, US Resident	607	4.1%	275	8.8%	655	20.6%	12	4.7%	1,549	7.3%
	Non-TX, Non-US Resident	266	1.8%	784	25.1%	1,622	51.1%	1	.4%	2,673	12.5%
SCH Categories	< 6 SCH	6,211	42.1%	1,449	46.4%	655	20.6%	101	39.3%	8,416	39.5%
	6-8 SCH	5,491	37.2%	1,231	39.4%	2,461	77.5%	27	10.5%	9,210	43.2%
	9-11 SCH	1,885	12.8%	318	10.2%	52	1.6%			2,255	10.6%
	12-14 SCH	1,053	7.1%	109	3.5%	6	.2%			1,168	5.5%
	15-17 SCH	95	.6%	17	.5%					112	.5%
	>17 SCH	12	.1%	1	.0%			129	50.2%	142	.7%
Ft/Pt: TAMU Status	Full-Time	3,321	22.5%	1,671	53.5%	2,518	79.3%	156	60.7%	7,666	36.0%
	Half-Time	6,478	43.9%	930	29.8%	259	8.2%	80	31.1%	7,747	36.4%
	Less than Half-Time	4,948	33.6%	524	16.8%	397	12.5%	21	8.2%	5,890	27.6%
10% Texas High School	Yes	5,490	37.2%	536	17.2%	122	3.8%	73	28.4%	6,221	29.2%
	No	9,257	62.8%	2,589	82.8%	3,052	96.2%	184	71.6%	15,082	70.8%
First Generation	Yes	3,819	25.9%	644	20.6%	459	14.5%	21	8.2%	4,943	23.2%
	No	10,251	69.5%	1,562	50.0%	1,092	34.4%	101	39.3%	13,006	61.1%
	Unknown	677	4.6%	919	29.4%	1,623	51.1%	135	52.5%	3,354	15.7%

Table 9 Prepared by DARS, 8/8/2017



**Texas A&M University Student Enrollment Summary**  
**Student Head Count by Level by College (College Station)**

College Agriculture and Life Sci.

Summer 2017		Student Level									
		Undergraduate		Masters		Doctoral		Professional		Total	
		#	%	#	%	#	%	#	%	#	%
Gender	Total	2,310	100.0%	312	100.0%	540	100.0%			3,162	100.0%
	Female	1,292	55.9%	169	54.2%	247	45.7%			1,708	54.0%
	Male	1,018	44.1%	143	45.8%	293	54.3%			1,454	46.0%
Ethnicity	White Only	1,646	71.3%	201	64.4%	224	41.5%			2,071	65.5%
	American Indian Only	7	.3%			2	.4%			9	.3%
	Asian Only	79	3.4%	6	1.9%	16	3.0%			101	3.2%
	Black Only + 2 or more/1 Black	106	4.6%	4	1.3%	17	3.1%			127	4.0%
	Hispanic or Latino of any Race	389	16.8%	43	13.8%	46	8.5%			478	15.1%
	Native Hawaii Only	2	.1%			1	.2%			3	.1%
	2 or More/Excluding Black	60	2.6%	6	1.9%	9	1.7%			75	2.4%
	International	18	.8%	50	16.0%	217	40.2%			285	9.0%
	Unknown or Not Reported	3	.1%	2	.6%	8	1.5%			13	.4%
	TAMU Age Categories	<18									
	18-21	1,159	50.2%	2	.6%	1	.2%			1,162	36.7%
	22-25	1,036	44.8%	172	55.1%	94	17.4%			1,302	41.2%
	26-30	77	3.3%	103	33.0%	274	50.7%			454	14.4%
	31-39	31	1.3%	26	8.3%	136	25.2%			193	6.1%
	40+	7	.3%	9	2.9%	35	6.5%			51	1.6%
Enrollment Status	1st Time in College	12	.5%							12	.4%
	1st Time Transfer	44	1.9%							44	1.4%
	1st Time Graduate			20	6.4%	13	2.4%			33	1.0%
	Readmitted	25	1.1%							25	.8%
	Continuing	2,229	96.5%	292	93.6%	527	97.6%			3,048	96.4%
Tuition Status	Resident Tuition	2,170	93.9%	192	61.5%	159	29.4%			2,521	79.7%
	Non-Resident Tuition	64	2.8%	33	10.6%	35	6.5%			132	4.2%
	Tuition Exemption/Waiver	76	3.3%	87	27.9%	346	64.1%			509	16.1%
Residency Status	Texas Resident	2,179	94.3%	200	64.1%	176	32.6%			2,555	80.8%
	Non-TX, US Resident	113	4.9%	60	19.2%	145	26.9%			318	10.1%
	Non-TX, Non-US Resident	18	.8%	52	16.7%	219	40.6%			289	9.1%
SCH Categories	< 6 SCH	977	42.3%	141	45.2%	76	14.1%			1,194	37.8%
	6-8 SCH	843	36.5%	155	49.7%	459	85.0%			1,457	46.1%
	9-11 SCH	310	13.4%	16	5.1%	4	.7%			330	10.4%
	12-14 SCH	149	6.5%			1	.2%			150	4.7%
	15-17 SCH	26	1.1%							26	.8%
	>17 SCH	5	.2%							5	.2%
Ft/Pt: TAMU Status	Full-Time	522	22.6%	170	54.5%	464	85.9%			1,156	36.6%
	Half-Time	1,010	43.7%	74	23.7%	30	5.6%			1,114	35.2%
	Less than Half-Time	778	33.7%	68	21.8%	46	8.5%			892	28.2%
10% Texas High School	Yes	661	28.6%	58	18.6%	29	5.4%			748	23.7%
	No	1,649	71.4%	254	81.4%	511	94.6%			2,414	76.3%
First Generation	Yes	666	28.8%	78	25.0%	100	18.5%			844	26.7%
	No	1,577	68.3%	180	57.7%	224	41.5%			1,981	62.7%
	Unknown	67	2.9%	54	17.3%	216	40.0%			337	10.7%

Table 9 Prepared by DARS, 8/8/2017

**Texas A&M University Student Enrollment Summary**  
**Student Head Count by Level by College (College Station)**

College Architecture

Summer 2017		Student Level									
		Undergraduate		Masters		Doctoral		Professional		Total	
		#	%	#	%	#	%	#	%	#	%
Gender	Total	1,000	100.0%	140	100.0%	23	100.0%			1,163	100.0%
	Female	279	27.9%	87	62.1%	9	39.1%			375	32.2%
	Male	721	72.1%	53	37.9%	14	60.9%			788	67.8%
Ethnicity	White Only	676	67.6%	51	36.4%	5	21.7%			732	62.9%
	American Indian Only	3	.3%							3	.3%
	Asian Only	26	2.6%	6	4.3%	1	4.3%			33	2.8%
	Black Only + 2 or more/1 Black	33	3.3%	2	1.4%	3	13.0%			38	3.3%
	Hispanic or Latino of any Race	226	22.6%	18	12.9%					244	21.0%
	Native Hawaii Only	2	.2%							2	.2%
	2 or More/Excluding Black	25	2.5%							25	2.1%
	International	5	.5%	60	42.9%	14	60.9%			79	6.8%
	Unknown or Not Reported	4	.4%	3	2.1%					7	.6%
	TAMU Age Categories	<18									
	18-21	373	37.3%							373	32.1%
	22-25	564	56.4%	71	50.7%					635	54.6%
	26-30	35	3.5%	56	40.0%	3	13.0%			94	8.1%
	31-39	24	2.4%	10	7.1%	13	56.5%			47	4.0%
	40+	4	.4%	3	2.1%	7	30.4%			14	1.2%
Enrollment Status	1st Time in College	4	.4%							4	.3%
	1st Time Transfer	16	1.6%							16	1.4%
	1st Time Graduate			9	6.4%					9	.8%
	Readmitted	19	1.9%							19	1.6%
	Continuing	961	96.1%	131	93.6%	23	100.0%			1,115	95.9%
Tuition Status	Resident Tuition	971	97.1%	75	53.6%	4	17.4%			1,050	90.3%
	Non-Resident Tuition	10	1.0%	32	22.9%	5	21.7%			47	4.0%
	Tuition Exemption/Waiver	19	1.9%	33	23.6%	14	60.9%			66	5.7%
Residency Status	Texas Resident	975	97.5%	77	55.0%	5	21.7%			1,057	90.9%
	Non-TX, US Resident	21	2.1%	3	2.1%	4	17.4%			28	2.4%
	Non-TX, Non-US Resident	4	.4%	60	42.9%	14	60.9%			78	6.7%
SCH Categories	< 6 SCH	373	37.3%	98	70.0%	13	56.5%			484	41.6%
	6-8 SCH	366	36.6%	34	24.3%	9	39.1%			409	35.2%
	9-11 SCH	142	14.2%	8	5.7%	1	4.3%			151	13.0%
	12-14 SCH	100	10.0%							100	8.6%
	15-17 SCH	19	1.9%							19	1.6%
	>17 SCH										
Ft/Pt: TAMU Status	Full-Time	286	28.6%	42	30.0%	10	43.5%			338	29.1%
	Half-Time	427	42.7%	62	44.3%	5	21.7%			494	42.5%
	Less than Half-Time	287	28.7%	36	25.7%	8	34.8%			331	28.5%
10% Texas High School	Yes	277	27.7%	25	17.9%					302	26.0%
	No	723	72.3%	115	82.1%	23	100.0%			861	74.0%
First Generation	Yes	309	30.9%	22	15.7%	2	8.7%			333	28.6%
	No	652	65.2%	55	39.3%	6	26.1%			713	61.3%
	Unknown	39	3.9%	63	45.0%	15	65.2%			117	10.1%

Table 9 Prepared by DARS, 8/8/2017

**Texas A&M University Student Enrollment Summary**  
**Student Head Count by Level by College (College Station)**

College Education and Human Development

Summer 2017		Student Level									
		Undergraduate		Masters		Doctoral		Professional		Total	
		#	%	#	%	#	%	#	%	#	%
Gender	Total	1,937	100.0%	769	100.0%	389	100.0%			3,095	100.0%
	Female	1,366	70.5%	597	77.6%	274	70.4%			2,237	72.3%
	Male	571	29.5%	172	22.4%	115	29.6%			858	27.7%
Ethnicity	White Only	1,321	68.2%	501	65.1%	172	44.2%			1,994	64.4%
	American Indian Only	6	.3%	2	.3%					8	.3%
	Asian Only	59	3.0%	18	2.3%	15	3.9%			92	3.0%
	Black Only + 2 or more/1 Black	110	5.7%	60	7.8%	50	12.9%			220	7.1%
	Hispanic or Latino of any Race	397	20.5%	148	19.2%	68	17.5%			613	19.8%
	Native Hawaii Only	2	.1%	1	.1%					3	.1%
	2 or More/Excluding Black	32	1.7%	17	2.2%	7	1.8%			56	1.8%
	International	10	.5%	17	2.2%	75	19.3%			102	3.3%
	Unknown or Not Reported			5	.7%	2	.5%			7	.2%
	TAMU Age Categories	<18									
	18-21	989	51.1%	4	.5%	1	.3%			994	32.1%
	22-25	911	47.0%	306	39.8%	24	6.2%			1,241	40.1%
	26-30	27	1.4%	184	23.9%	103	26.5%			314	10.1%
	31-39	6	.3%	160	20.8%	137	35.2%			303	9.8%
	40+	4	.2%	115	15.0%	124	31.9%			243	7.9%
Enrollment Status	1st Time in College	20	1.0%							20	.6%
	1st Time Transfer	16	.8%							16	.5%
	1st Time Graduate			152	19.8%	6	1.5%			158	5.1%
	Readmitted	18	.9%	8	1.0%	2	.5%			28	.9%
	Continuing	1,883	97.2%	609	79.2%	381	97.9%			2,873	92.8%
Tuition Status	Resident Tuition	1,877	96.9%	694	90.2%	263	67.6%			2,834	91.6%
	Non-Resident Tuition	46	2.4%	51	6.6%	20	5.1%			117	3.8%
	Tuition Exemption/Waiver	14	.7%	24	3.1%	106	27.2%			144	4.7%
Residency Status	Texas Resident	1,879	97.0%	705	91.7%	272	69.9%			2,856	92.3%
	Non-TX, US Resident	48	2.5%	47	6.1%	43	11.1%			138	4.5%
	Non-TX, Non-US Resident	10	.5%	17	2.2%	74	19.0%			101	3.3%
SCH Categories	< 6 SCH	763	39.4%	169	22.0%	153	39.3%			1,085	35.1%
	6-8 SCH	642	33.1%	374	48.6%	211	54.2%			1,227	39.6%
	9-11 SCH	302	15.6%	183	23.8%	24	6.2%			509	16.4%
	12-14 SCH	216	11.2%	40	5.2%	1	.3%			257	8.3%
	15-17 SCH	14	.7%	3	.4%					17	.5%
	>17 SCH										
Ft/Pt: TAMU Status	Full-Time	567	29.3%	599	77.9%	236	60.7%			1,402	45.3%
	Half-Time	793	40.9%	163	21.2%	64	16.5%			1,020	33.0%
	Less than Half-Time	577	29.8%	7	.9%	89	22.9%			673	21.7%
10% Texas High School	Yes	728	37.6%	132	17.2%	15	3.9%			875	28.3%
	No	1,209	62.4%	637	82.8%	374	96.1%			2,220	71.7%
First Generation	Yes	549	28.3%	270	35.1%	127	32.6%			946	30.6%
	No	1,349	69.6%	474	61.6%	179	46.0%			2,002	64.7%
	Unknown	39	2.0%	25	3.3%	83	21.3%			147	4.7%

Table 9 Prepared by DARS, 8/8/2017

**Texas A&M University Student Enrollment Summary**  
**Student Head Count by Level by College (College Station)**

College College of Engineering

Summer 2017		Student Level									
		Undergraduate		Masters		Doctoral		Professional		Total	
		#	%	#	%	#	%	#	%	#	%
Gender	Total	3,514	100.0%	734	100.0%	1,087	100.0%			5,335	100.0%
	Female	880	25.0%	170	23.2%	243	22.4%			1,293	24.2%
	Male	2,634	75.0%	564	76.8%	844	77.6%			4,042	75.8%
Ethnicity	White Only	1,978	56.3%	171	23.3%	195	17.9%			2,344	43.9%
	American Indian Only	7	.2%							7	.1%
	Asian Only	380	10.8%	31	4.2%	28	2.6%			439	8.2%
	Black Only + 2 or more/1 Black	97	2.8%	12	1.6%	12	1.1%			121	2.3%
	Hispanic or Latino of any Race	785	22.3%	60	8.2%	43	4.0%			888	16.6%
	Native Hawaii Only	4	.1%			1	.1%			5	.1%
	2 or More/Excluding Black	108	3.1%	12	1.6%	7	.6%			127	2.4%
	International	145	4.1%	434	59.1%	782	71.9%			1,361	25.5%
	Unknown or Not Reported	10	.3%	14	1.9%	19	1.7%			43	.8%
	TAMU Age Categories	<18									
	18-21	2,128	60.6%							2,128	39.9%
	22-25	1,238	35.2%	395	53.8%	209	19.2%			1,842	34.5%
	26-30	102	2.9%	267	36.4%	602	55.4%			971	18.2%
	31-39	44	1.3%	63	8.6%	256	23.6%			363	6.8%
	40+	2	.1%	9	1.2%	20	1.8%			31	.6%
Enrollment Status	1st Time in College	113	3.2%							113	2.1%
	1st Time Transfer	10	.3%							10	.2%
	1st Time Graduate			24	3.3%	22	2.0%			46	.9%
	Readmitted	9	.3%	2	.3%					11	.2%
	Continuing	3,382	96.2%	708	96.5%	1,065	98.0%			5,155	96.6%
Tuition Status	Resident Tuition	3,174	90.3%	217	29.6%	159	14.6%			3,550	66.5%
	Non-Resident Tuition	182	5.2%	328	44.7%	174	16.0%			684	12.8%
	Tuition Exemption/Waiver	158	4.5%	189	25.7%	754	69.4%			1,101	20.6%
Residency Status	Texas Resident	3,189	90.8%	232	31.6%	183	16.8%			3,604	67.6%
	Non-TX, US Resident	173	4.9%	63	8.6%	119	10.9%			355	6.7%
	Non-TX, Non-US Resident	152	4.3%	439	59.8%	785	72.2%			1,376	25.8%
SCH Categories	< 6 SCH	1,775	50.5%	495	67.4%	220	20.2%			2,490	46.7%
	6-8 SCH	1,195	34.0%	231	31.5%	847	77.9%			2,273	42.6%
	9-11 SCH	413	11.8%	6	.8%	18	1.7%			437	8.2%
	12-14 SCH	129	3.7%	2	.3%	2	.2%			133	2.5%
	15-17 SCH	1	.0%							1	.0%
	>17 SCH	1	.0%							1	.0%
Ft/Pt: TAMU Status	Full-Time	638	18.2%	239	32.6%	867	79.8%			1,744	32.7%
	Half-Time	1,522	43.3%	182	24.8%	29	2.7%			1,733	32.5%
	Less than Half-Time	1,354	38.5%	313	42.6%	191	17.6%			1,858	34.8%
10% Texas High School	Yes	1,640	46.7%	67	9.1%	48	4.4%			1,755	32.9%
	No	1,874	53.3%	667	90.9%	1,039	95.6%			3,580	67.1%
First Generation	Yes	787	22.4%	64	8.7%	71	6.5%			922	17.3%
	No	2,451	69.7%	224	30.5%	256	23.6%			2,931	54.9%
	Unknown	276	7.9%	446	60.8%	760	69.9%			1,482	27.8%

Table 9 Prepared by DARS, 8/8/2017

**Texas A&M University Student Enrollment Summary**  
**Student Head Count by Level by College (College Station)**

College G. Bush School of Govt

Summer 2017		Student Level									
		Undergraduate		Masters		Doctoral		Professional		Total	
		#	%	#	%	#	%	#	%	#	%
Gender	Total			133	100.0%					133	100.0%
	Female			48	36.1%					48	36.1%
	Male			85	63.9%					85	63.9%
Ethnicity	White Only			99	74.4%					99	74.4%
	American Indian Only			1	.8%					1	.8%
	Asian Only			1	.8%					1	.8%
	Black Only + 2 or more/1 Black			6	4.5%					6	4.5%
	Hispanic or Latino of any Race			21	15.8%					21	15.8%
	Native Hawaii Only										
	2 or More/Excluding Black			2	1.5%					2	1.5%
	International			1	.8%					1	.8%
	Unknown or Not Reported			2	1.5%					2	1.5%
	TAMU Age Categories	<18									
18-21											
22-25				23	17.3%					23	17.3%
26-30				21	15.8%					21	15.8%
31-39				44	33.1%					44	33.1%
Enrollment Status	40+			45	33.8%					45	33.8%
	1st Time in College										
	1st Time Transfer										
	1st Time Graduate			14	10.5%					14	10.5%
	Readmitted										
Tuition Status	Continuing			119	89.5%					119	89.5%
	Resident Tuition			111	83.5%					111	83.5%
	Non-Resident Tuition			9	6.8%					9	6.8%
Residency Status	Tuition Exemption/Waiver			13	9.8%					13	9.8%
	Texas Resident			117	88.0%					117	88.0%
	Non-TX, US Resident			15	11.3%					15	11.3%
SCH Categories	Non-TX, Non-US Resident			1	.8%					1	.8%
	< 6 SCH			85	63.9%					85	63.9%
	6-8 SCH			43	32.3%					43	32.3%
	9-11 SCH			5	3.8%					5	3.8%
	12-14 SCH										
Ft/Pt: TAMU Status	15-17 SCH										
	>17 SCH										
	Full-Time			48	36.1%					48	36.1%
10% Texas High School	Half-Time			83	62.4%					83	62.4%
	Less than Half-Time			2	1.5%					2	1.5%
	Yes			10	7.5%					10	7.5%
First Generation	No			123	92.5%					123	92.5%
	Yes			55	41.4%					55	41.4%
	No			77	57.9%					77	57.9%
	Unknown			1	.8%					1	.8%

Table 9 Prepared by DARS, 8/8/2017

**Texas A&M University Student Enrollment Summary**  
**Student Head Count by Level by College (College Station)**

College Geosciences

Summer 2017		Student Level									
		Undergraduate		Masters		Doctoral		Professional		Total	
		#	%	#	%	#	%	#	%	#	%
Gender	Total	396	100.0%	70	100.0%	102	100.0%			568	100.0%
	Female	160	40.4%	31	44.3%	37	36.3%			228	40.1%
	Male	236	59.6%	39	55.7%	65	63.7%			340	59.9%
Ethnicity	White Only	249	62.9%	47	67.1%	32	31.4%			328	57.7%
	American Indian Only										
	Asian Only	17	4.3%	2	2.9%	2	2.0%			21	3.7%
	Black Only + 2 or more/1 Black	17	4.3%	1	1.4%					18	3.2%
	Hispanic or Latino of any Race	85	21.5%	7	10.0%	1	1.0%			93	16.4%
	Native Hawaii Only										
	2 or More/Excluding Black	13	3.3%	2	2.9%	1	1.0%			16	2.8%
	International	13	3.3%	10	14.3%	63	61.8%			86	15.1%
	Unknown or Not Reported	2	.5%	1	1.4%	3	2.9%			6	1.1%
TAMU Age Categories	<18										
	18-21	197	49.7%	1	1.4%					198	34.9%
	22-25	181	45.7%	37	52.9%	14	13.7%			232	40.8%
	26-30	12	3.0%	27	38.6%	51	50.0%			90	15.8%
	31-39	3	.8%	5	7.1%	32	31.4%			40	7.0%
Enrollment Status	40+	3	.8%			5	4.9%			8	1.4%
	1st Time in College										
	1st Time Transfer										
	1st Time Graduate										
	Readmitted										
Tuition Status	Continuing	396	100.0%	70	100.0%	102	100.0%			568	100.0%
	Resident Tuition	347	87.6%	35	50.0%	15	14.7%			397	69.9%
	Non-Resident Tuition	38	9.6%	12	17.1%	12	11.8%			62	10.9%
Residency Status	Tuition Exemption/Waiver	11	2.8%	23	32.9%	75	73.5%			109	19.2%
	Texas Resident	348	87.9%	35	50.0%	16	15.7%			399	70.2%
	Non-TX, US Resident	36	9.1%	25	35.7%	23	22.5%			84	14.8%
SCH Categories	Non-TX, Non-US Resident	12	3.0%	10	14.3%	63	61.8%			85	15.0%
	< 6 SCH	157	39.6%	45	64.3%	30	29.4%			232	40.8%
	6-8 SCH	184	46.5%	25	35.7%	71	69.6%			280	49.3%
	9-11 SCH	44	11.1%							44	7.7%
	12-14 SCH	11	2.8%			1	1.0%			12	2.1%
	15-17 SCH										
Ft/Pt: TAMU Status	>17 SCH										
	Full-Time	60	15.2%	25	35.7%	72	70.6%			157	27.6%
	Half-Time	214	54.0%	17	24.3%	16	15.7%			247	43.5%
10% Texas High School	Less than Half-Time	122	30.8%	28	40.0%	14	13.7%			164	28.9%
	Yes	108	27.3%	6	8.6%	4	3.9%			118	20.8%
First Generation	No	288	72.7%	64	91.4%	98	96.1%			450	79.2%
	Yes	104	26.3%	17	24.3%	8	7.8%			129	22.7%
Unknown	No	242	61.1%	43	61.4%	31	30.4%			316	55.6%
	Yes	50	12.6%	10	14.3%	63	61.8%			123	21.7%

Table 9 Prepared by DARS, 8/8/2017

**Texas A&M University Student Enrollment Summary**  
**Student Head Count by Level by College (College Station)**

College Liberal Arts

Summer 2017		Student Level									
		Undergraduate		Masters		Doctoral		Professional		Total	
		#	%	#	%	#	%	#	%	#	%
Gender	Total	2,240	100.0%	76	100.0%	262	100.0%			2,578	100.0%
	Female	1,410	62.9%	36	47.4%	145	55.3%			1,591	61.7%
	Male	830	37.1%	40	52.6%	117	44.7%			987	38.3%
Ethnicity	White Only	1,393	62.2%	16	21.1%	126	48.1%			1,535	59.5%
	American Indian Only	9	.4%			1	.4%			10	.4%
	Asian Only	95	4.2%	5	6.6%	5	1.9%			105	4.1%
	Black Only + 2 or more/1 Black	120	5.4%	2	2.6%	14	5.3%			136	5.3%
	Hispanic or Latino of any Race	544	24.3%	3	3.9%	44	16.8%			591	22.9%
	Native Hawaii Only	6	.3%							6	.2%
	2 or More/Excluding Black	43	1.9%	1	1.3%	3	1.1%			47	1.8%
	International	25	1.1%	49	64.5%	61	23.3%			135	5.2%
	Unknown or Not Reported	5	.2%			8	3.1%			13	.5%
	TAMU Age Categories	<18									
18-21		1,323	59.1%	2	2.6%					1,325	51.4%
22-25		849	37.9%	54	71.1%	41	15.6%			944	36.6%
26-30		45	2.0%	17	22.4%	124	47.3%			186	7.2%
31-39		17	.8%	3	3.9%	79	30.2%			99	3.8%
Enrollment Status	40+	6	.3%			18	6.9%			24	.9%
	1st Time in College	7	.3%							7	.3%
	1st Time Transfer	17	.8%							17	.7%
	1st Time Graduate			5	6.6%	2	.8%			7	.3%
	Readmitted	17	.8%							17	.7%
Tuition Status	Continuing	2,199	98.2%	71	93.4%	260	99.2%			2,530	98.1%
	Resident Tuition	2,126	94.9%	20	26.3%	86	32.8%			2,232	86.6%
	Non-Resident Tuition	71	3.2%	26	34.2%	14	5.3%			111	4.3%
Residency Status	Tuition Exemption/Waiver	43	1.9%	30	39.5%	162	61.8%			235	9.1%
	Texas Resident	2,131	95.1%	20	26.3%	95	36.3%			2,246	87.1%
	Non-TX, US Resident	84	3.8%	7	9.2%	105	40.1%			196	7.6%
SCH Categories	Non-TX, Non-US Resident	25	1.1%	49	64.5%	62	23.7%			136	5.3%
	< 6 SCH	785	35.0%	40	52.6%	103	39.3%			928	36.0%
	6-8 SCH	833	37.2%	35	46.1%	156	59.5%			1,024	39.7%
	9-11 SCH	330	14.7%			2	.8%			332	12.9%
	12-14 SCH	265	11.8%	1	1.3%	1	.4%			267	10.4%
	15-17 SCH	23	1.0%							23	.9%
Ft/Pt: TAMU Status	>17 SCH	4	.2%							4	.2%
	Full-Time	630	28.1%	36	47.4%	159	60.7%			825	32.0%
	Half-Time	908	40.5%	31	40.8%	79	30.2%			1,018	39.5%
10% Texas High School	Less than Half-Time	702	31.3%	9	11.8%	24	9.2%			735	28.5%
	Yes	653	29.2%	5	6.6%	8	3.1%			666	25.8%
First Generation	No	1,587	70.8%	71	93.4%	254	96.9%			1,912	74.2%
	Yes	650	29.0%	7	9.2%	65	24.8%			722	28.0%
Unknown	No	1,514	67.6%	20	26.3%	125	47.7%			1,659	64.4%
	Yes	76	3.4%	49	64.5%	72	27.5%			197	7.6%

Table 9 Prepared by DARS, 8/8/2017

**Texas A&M University Student Enrollment Summary**  
**Student Head Count by Level by College (College Station)**

College Mays Business School

Summer 2017		Student Level									
		Undergraduate		Masters		Doctoral		Professional		Total	
		#	%	#	%	#	%	#	%	#	%
Gender	Total	1,536	100.0%	612	100.0%	58	100.0%			2,206	100.0%
	Female	737	48.0%	276	45.1%	23	39.7%			1,036	47.0%
	Male	799	52.0%	336	54.9%	35	60.3%			1,170	53.0%
Ethnicity	White Only	1,059	68.9%	356	58.2%	16	27.6%			1,431	64.9%
	American Indian Only	3	.2%	3	.5%					6	.3%
	Asian Only	85	5.5%	27	4.4%	3	5.2%			115	5.2%
	Black Only + 2 or more/1 Black	82	5.3%	9	1.5%	1	1.7%			92	4.2%
	Hispanic or Latino of any Race	258	16.8%	48	7.8%	1	1.7%			307	13.9%
	Native Hawaii Only	2	.1%							2	.1%
	2 or More/Excluding Black	33	2.1%	10	1.6%					43	1.9%
	International	14	.9%	139	22.7%	33	56.9%			186	8.4%
	Unknown or Not Reported			20	3.3%	4	6.9%			24	1.1%
	TAMU Age Categories	<18									
	18-21	1,039	67.6%	26	4.2%					1,065	48.3%
	22-25	474	30.9%	433	70.8%	5	8.6%			912	41.3%
	26-30	15	1.0%	107	17.5%	26	44.8%			148	6.7%
	31-39	5	.3%	39	6.4%	26	44.8%			70	3.2%
	40+	3	.2%	7	1.1%	1	1.7%			11	.5%
Enrollment Status	1st Time in College	17	1.1%							17	.8%
	1st Time Transfer	19	1.2%							19	.9%
	1st Time Graduate			287	46.9%	2	3.4%			289	13.1%
	Readmitted	6	.4%							6	.3%
	Continuing	1,494	97.3%	325	53.1%	56	96.6%			1,875	85.0%
Tuition Status	Resident Tuition	1,464	95.3%	446	72.9%	7	12.1%			1,917	86.9%
	Non-Resident Tuition	52	3.4%	114	18.6%	1	1.7%			167	7.6%
	Tuition Exemption/Waiver	20	1.3%	52	8.5%	50	86.2%			122	5.5%
Residency Status	Texas Resident	1,465	95.4%	447	73.0%	8	13.8%			1,920	87.0%
	Non-TX, US Resident	56	3.6%	24	3.9%	16	27.6%			96	4.4%
	Non-TX, Non-US Resident	15	1.0%	141	23.0%	34	58.6%			190	8.6%
SCH Categories	< 6 SCH	572	37.2%	241	39.4%					813	36.9%
	6-8 SCH	613	39.9%	207	33.8%	58	100.0%			878	39.8%
	9-11 SCH	205	13.3%	85	13.9%					290	13.1%
	12-14 SCH	135	8.8%	64	10.5%					199	9.0%
	15-17 SCH	9	.6%	14	2.3%					23	1.0%
	>17 SCH	2	.1%	1	.2%					3	.1%
Ft/Pt: TAMU Status	Full-Time	387	25.2%	369	60.3%	58	100.0%			814	36.9%
	Half-Time	577	37.6%	197	32.2%					774	35.1%
	Less than Half-Time	572	37.2%	46	7.5%					618	28.0%
10% Texas High School	Yes	686	44.7%	198	32.4%					884	40.1%
	No	850	55.3%	414	67.6%	58	100.0%			1,322	59.9%
First Generation	Yes	300	19.5%	53	8.7%	1	1.7%			354	16.0%
	No	1,200	78.1%	318	52.0%	3	5.2%			1,521	68.9%
	Unknown	36	2.3%	241	39.4%	54	93.1%			331	15.0%

Table 9 Prepared by DARS, 8/8/2017



**Texas A&M University Student Enrollment Summary**  
**Student Head Count by Level by College (College Station)**

College Public Health

Summer 2017		Student Level									
		Undergraduate		Masters		Doctoral		Professional		Total	
		#	%	#	%	#	%	#	%	#	%
Gender	Total	6	100.0%							6	100.0%
	Female	4	66.7%							4	66.7%
	Male	2	33.3%							2	33.3%
Ethnicity	White Only	3	50.0%							3	50.0%
	American Indian Only										
	Asian Only	2	33.3%							2	33.3%
	Black Only + 2 or more/1 Black										
	Hispanic or Latino of any Race	1	16.7%							1	16.7%
	Native Hawaii Only										
	2 or More/Excluding Black International Unknown or Not Reported										
TAMU Age Categories	<18										
	18-21	6	100.0%							6	100.0%
	22-25										
	26-30										
	31-39										
Enrollment Status	40+										
	1st Time in College										
	1st Time Transfer										
	1st Time Graduate										
	Readmitted										
Tuition Status	Continuing	6	100.0%							6	100.0%
	Resident Tuition	6	100.0%							6	100.0%
	Non-Resident Tuition Tuition Exemption/Waiver										
Residency Status	Texas Resident	6	100.0%							6	100.0%
	Non-TX, US Resident										
	Non-TX, Non-US Resident										
SCH Categories	< 6 SCH	3	50.0%							3	50.0%
	6-8 SCH	3	50.0%							3	50.0%
	9-11 SCH										
	12-14 SCH										
	15-17 SCH >17 SCH										
Ft/Pt: TAMU Status	Full-Time										
	Half-Time	5	83.3%							5	83.3%
	Less than Half-Time	1	16.7%							1	16.7%
10% Texas High School	Yes	2	33.3%							2	33.3%
	No	4	66.7%							4	66.7%
First Generation	Yes	1	16.7%							1	16.7%
	No	5	83.3%							5	83.3%
	Unknown										

Table 9 Prepared by DARS, 8/8/2017

**Texas A&M University Student Enrollment Summary**  
**Student Head Count by Level by College (College Station)**

College School of Law

Summer 2017		Student Level											
		Undergraduate		Masters		Doctoral		Professional		Total			
		#	%	#	%	#	%	#	%	#	%		
Gender	Total			13	100.0%					94	100.0%	107	100.0%
	Female			4	30.8%					45	47.9%	49	45.8%
	Male			9	69.2%					49	52.1%	58	54.2%
Ethnicity	White Only			3	23.1%					72	76.6%	75	70.1%
	American Indian Only												
	Asian Only			1	7.7%					2	2.1%	3	2.8%
	Black Only + 2 or more/1 Black			1	7.7%					5	5.3%	6	5.6%
	Hispanic or Latino of any Race			1	7.7%					11	11.7%	12	11.2%
	Native Hawaii Only												
	2 or More/Excluding Black International									2	2.1%	2	1.9%
	Unknown or Not Reported			7	53.8%					2	2.1%	9	8.4%
TAMU Age Categories	<18												
	18-21												
	22-25									28	29.8%	28	26.2%
	26-30			2	15.4%					29	30.9%	31	29.0%
	31-39			3	23.1%					26	27.7%	29	27.1%
	40+			8	61.5%					11	11.7%	19	17.8%
Enrollment Status	1st Time in College												
	1st Time Transfer												
	1st Time Graduate			13	100.0%							13	12.1%
	Readmitted												
	Continuing									94	100.0%	94	87.9%
Tuition Status	Resident Tuition			13	100.0%					88	93.6%	101	94.4%
	Non-Resident Tuition									6	6.4%	6	5.6%
	Tuition Exemption/Waiver												
Residency Status	Texas Resident			13	100.0%					89	94.7%	102	95.3%
	Non-TX, US Resident									4	4.3%	4	3.7%
	Non-TX, Non-US Resident									1	1.1%	1	.9%
SCH Categories	< 6 SCH			8	61.5%					72	76.6%	80	74.8%
	6-8 SCH			5	38.5%					22	23.4%	27	25.2%
	9-11 SCH												
	12-14 SCH												
	15-17 SCH												
	>17 SCH												
Ft/Pt: TAMU Status	Full-Time			5	38.5%					22	23.4%	27	25.2%
	Half-Time			8	61.5%					51	54.3%	59	55.1%
	Less than Half-Time									21	22.3%	21	19.6%
10% Texas High School	Yes									6	6.4%	6	5.6%
	No			13	100.0%					88	93.6%	101	94.4%
First Generation	Yes									2	2.1%	2	1.9%
	No									20	21.3%	20	18.7%
	Unknown			13	100.0%					72	76.6%	85	79.4%

Table 9 Prepared by DARS, 8/8/2017

**Texas A&M University Student Enrollment Summary**  
**Student Head Count by Level by College (College Station)**

College Science

Summer 2017		Student Level									
		Undergraduate		Masters		Doctoral		Professional		Total	
		#	%	#	%	#	%	#	%	#	%
Gender	Total	478	100.0%	171	100.0%	582	100.0%			1,231	100.0%
	Female	224	46.9%	56	32.7%	174	29.9%			454	36.9%
	Male	254	53.1%	115	67.3%	408	70.1%			777	63.1%
Ethnicity	White Only	269	56.3%	98	57.3%	181	31.1%			548	44.5%
	American Indian Only	2	.4%	1	.6%					3	.2%
	Asian Only	46	9.6%	33	19.3%	20	3.4%			99	8.0%
	Black Only + 2 or more/1 Black	14	2.9%	6	3.5%	5	.9%			25	2.0%
	Hispanic or Latino of any Race	112	23.4%	20	11.7%	28	4.8%			160	13.0%
	Native Hawaii Only										
	2 or More/Excluding Black	14	2.9%	2	1.2%	10	1.7%			26	2.1%
	International	19	4.0%	6	3.5%	327	56.2%			352	28.6%
	Unknown or Not Reported	2	.4%	5	2.9%	11	1.9%			18	1.5%
	TAMU Age Categories	<18									
18-21		297	62.1%			1	.2%			298	24.2%
22-25		170	35.6%	21	12.3%	175	30.1%			366	29.7%
26-30		8	1.7%	39	22.8%	317	54.5%			364	29.6%
31-39		2	.4%	62	36.3%	84	14.4%			148	12.0%
40+		1	.2%	49	28.7%	5	.9%			55	4.5%
Enrollment Status	1st Time in College										
	1st Time Transfer	3	.6%							3	.2%
	1st Time Graduate			16	9.4%	1	.2%			17	1.4%
	Readmitted	2	.4%							2	.2%
Tuition Status	Continuing	473	99.0%	155	90.6%	581	99.8%			1,209	98.2%
	Resident Tuition	415	86.8%	142	83.0%	88	15.1%			645	52.4%
	Non-Resident Tuition	50	10.5%	23	13.5%	24	4.1%			97	7.9%
Residency Status	Tuition Exemption/Waiver	13	2.7%	6	3.5%	470	80.8%			489	39.7%
	Texas Resident	418	87.4%	144	84.2%	94	16.2%			656	53.3%
	Non-TX, US Resident	42	8.8%	18	10.5%	161	27.7%			221	18.0%
SCH Categories	Non-TX, Non-US Resident	18	3.8%	9	5.3%	327	56.2%			354	28.8%
	< 6 SCH	248	51.9%	92	53.8%	40	6.9%			380	30.9%
	6-8 SCH	167	34.9%	78	45.6%	542	93.1%			787	63.9%
	9-11 SCH	47	9.8%	1	.6%					48	3.9%
	12-14 SCH	15	3.1%							15	1.2%
	15-17 SCH	1	.2%							1	.1%
Ft/Pt: TAMU Status	>17 SCH										
	Full-Time	79	16.5%	79	46.2%	541	93.0%			699	56.8%
	Half-Time	222	46.4%	80	46.8%	25	4.3%			327	26.6%
10% Texas High School	Less than Half-Time	177	37.0%	12	7.0%	16	2.7%			205	16.7%
	Yes	206	43.1%	8	4.7%	10	1.7%			224	18.2%
First Generation	No	272	56.9%	163	95.3%	572	98.3%			1,007	81.8%
	Yes	102	21.3%	57	33.3%	63	10.8%			222	18.0%
	No	317	66.3%	103	60.2%	202	34.7%			622	50.5%
Unknown	Unknown	59	12.3%	11	6.4%	317	54.5%			387	31.4%

Table 9 Prepared by DARS, 8/8/2017

**Texas A&M University Student Enrollment Summary**  
**Student Head Count by Level by College (College Station)**

College Veterinary Medicine and Biomedical Sci.

Summer 2017		Student Level									
		Undergraduate		Masters		Doctoral		Professional		Total	
		#	%	#	%	#	%	#	%	#	%
Gender	Total	680	100.0%	95	100.0%	131	100.0%	163	100.0%	1,069	100.0%
	Female	454	66.8%	61	64.2%	89	67.9%	134	82.2%	738	69.0%
	Male	226	33.2%	34	35.8%	42	32.1%	29	17.8%	331	31.0%
Ethnicity	White Only	346	50.9%	56	58.9%	57	43.5%	124	76.1%	583	54.5%
	American Indian Only	1	.1%							1	.1%
	Asian Only	94	13.8%	9	9.5%	5	3.8%	11	6.7%	119	11.1%
	Black Only + 2 or more/1 Black	38	5.6%	5	5.3%	7	5.3%	1	.6%	51	4.8%
	Hispanic or Latino of any Race	182	26.8%	17	17.9%	14	10.7%	22	13.5%	235	22.0%
	Native Hawaii Only	1	.1%							1	.1%
	2 or More/Excluding Black	17	2.5%	2	2.1%	4	3.1%	2	1.2%	25	2.3%
	International	1	.1%	6	6.3%	44	33.6%	1	.6%	52	4.9%
	Unknown or Not Reported							2	1.2%	2	.2%
	TAMU Age Categories	<18									
	18-21	488	71.8%							488	45.7%
	22-25	192	28.2%	70	73.7%	21	16.0%	88	54.0%	371	34.7%
	26-30			21	22.1%	56	42.7%	68	41.7%	145	13.6%
	31-39			3	3.2%	47	35.9%	6	3.7%	56	5.2%
	40+			1	1.1%	7	5.3%	1	.6%	9	.8%
Enrollment Status	1st Time in College	1	.1%							1	.1%
	1st Time Transfer										
	1st Time Graduate			18	18.9%	3	2.3%			21	2.0%
	Readmitted	2	.3%							2	.2%
	Continuing	677	99.6%	77	81.1%	128	97.7%	163	100.0%	1,045	97.8%
Tuition Status	Resident Tuition	667	98.1%	72	75.8%	44	33.6%	155	95.1%	938	87.7%
	Non-Resident Tuition	9	1.3%	7	7.4%	9	6.9%			25	2.3%
	Tuition Exemption/Waiver	4	.6%	16	16.8%	78	59.5%	8	4.9%	106	9.9%
Residency Status	Texas Resident	667	98.1%	76	80.0%	48	36.6%	155	95.1%	946	88.5%
	Non-TX, US Resident	13	1.9%	13	13.7%	39	29.8%	8	4.9%	73	6.8%
	Non-TX, Non-US Resident			6	6.3%	44	33.6%			50	4.7%
SCH Categories	< 6 SCH	346	50.9%	35	36.8%	20	15.3%	29	17.8%	430	40.2%
	6-8 SCH	235	34.6%	44	46.3%	108	82.4%	5	3.1%	392	36.7%
	9-11 SCH	71	10.4%	14	14.7%	3	2.3%			88	8.2%
	12-14 SCH	26	3.8%	2	2.1%					28	2.6%
	15-17 SCH	2	.3%							2	.2%
	>17 SCH							129	79.1%	129	12.1%
Ft/Pt: TAMU Status	Full-Time	122	17.9%	59	62.1%	111	84.7%	134	82.2%	426	39.9%
	Half-Time	364	53.5%	33	34.7%	11	8.4%	29	17.8%	437	40.9%
	Less than Half-Time	194	28.5%	3	3.2%	9	6.9%			206	19.3%
10% Texas High School	Yes	460	67.6%	27	28.4%	8	6.1%	67	41.1%	562	52.6%
	No	220	32.4%	68	71.6%	123	93.9%	96	58.9%	507	47.4%
First Generation	Yes	189	27.8%	21	22.1%	22	16.8%	19	11.7%	251	23.5%
	No	471	69.3%	68	71.6%	66	50.4%	81	49.7%	686	64.2%
	Unknown	20	2.9%	6	6.3%	43	32.8%	63	38.7%	132	12.3%

Table 9 Prepared by DARS, 8/8/2017

**Texas A&M University Student Enrollment Summary**  
**Student Head Count by Level by College (College Station)**

College Transition Academic Programs

Summer 2017		Student Level									
		Undergraduate		Masters		Doctoral		Professional		Total	
		#	%	#	%	#	%	#	%	#	%
Gender	Total	646	100.0%							646	100.0%
	Female	342	52.9%							342	52.9%
	Male	304	47.1%							304	47.1%
Ethnicity	White Only	371	57.4%							371	57.4%
	American Indian Only	2	.3%							2	.3%
	Asian Only	35	5.4%							35	5.4%
	Black Only + 2 or more/1 Black	41	6.3%							41	6.3%
	Hispanic or Latino of any Race	174	26.9%							174	26.9%
	Native Hawaii Only	1	.2%							1	.2%
	2 or More/Excluding Black	16	2.5%							16	2.5%
	International	4	.6%							4	.6%
	Unknown or Not Reported	2	.3%							2	.3%
	TAMU Age Categories	<18	2	.3%							2
18-21		640	99.1%							640	99.1%
22-25		2	.3%							2	.3%
26-30		1	.2%							1	.2%
31-39		1	.2%							1	.2%
40+											
Enrollment Status	1st Time in College	316	48.9%							316	48.9%
	1st Time Transfer										
	1st Time Graduate										
	Readmitted										
	Continuing	330	51.1%							330	51.1%
Tuition Status	Resident Tuition	613	94.9%							613	94.9%
	Non-Resident Tuition	21	3.3%							21	3.3%
	Tuition Exemption/Waiver	12	1.9%							12	1.9%
Residency Status	Texas Resident	617	95.5%							617	95.5%
	Non-TX, US Resident	21	3.3%							21	3.3%
	Non-TX, Non-US Resident	8	1.2%							8	1.2%
SCH Categories	< 6 SCH	212	32.8%							212	32.8%
	6-8 SCH	409	63.3%							409	63.3%
	9-11 SCH	18	2.8%							18	2.8%
	12-14 SCH	7	1.1%							7	1.1%
	15-17 SCH										
	>17 SCH										
Ft/Pt: TAMU Status	Full-Time	26	4.0%							26	4.0%
	Half-Time	436	67.5%							436	67.5%
	Less than Half-Time	184	28.5%							184	28.5%
10% Texas High School	Yes	69	10.7%							69	10.7%
	No	577	89.3%							577	89.3%
First Generation	Yes	162	25.1%							162	25.1%
	No	473	73.2%							473	73.2%
	Unknown	11	1.7%							11	1.7%

Table 9 Prepared by DARS, 8/8/2017

**Texas A&M University Student Enrollment Summary**  
**Student Head Count by Level by College (College Station)**

College Other Special Population

Summer 2017		Student Level									
		Undergraduate		Masters		Doctoral		Professional		Total	
		#	%	#	%	#	%	#	%	#	%
Gender	Total	4	100.0%							4	100.0%
	Female	2	50.0%							2	50.0%
	Male	2	50.0%							2	50.0%
Ethnicity	White Only										
	American Indian Only										
	Asian Only										
	Black Only + 2 or more/1 Black										
	Hispanic or Latino of any Race										
	Native Hawaii Only										
	2 or More/Excluding Black										
	International	4	100.0%							4	100.0%
	Unknown or Not Reported										
	TAMU Age Categories	<18									
18-21		2	50.0%							2	50.0%
22-25		2	50.0%							2	50.0%
26-30											
31-39											
Enrollment Status	40+	4									
	1st Time in College										
	1st Time Transfer										
	1st Time Graduate										
	Readmitted										
Tuition Status	Continuing	4	100.0%							4	100.0%
	Resident Tuition										
	Non-Resident Tuition	4	100.0%							4	100.0%
Residency Status	Tuition Exemption/Waiver										
	Texas Resident										
	Non-TX, US Resident										
SCH Categories	Non-TX, Non-US Resident	4	100.0%							4	100.0%
	< 6 SCH										
	6-8 SCH	1	25.0%							1	25.0%
	9-11 SCH	3	75.0%							3	75.0%
	12-14 SCH										
Ft/Pt: TAMU Status	15-17 SCH										
	>17 SCH										
	Full-Time	4	100.0%							4	100.0%
10% Texas High School	Half-Time										
	Less than Half-Time										
	Yes										
First Generation	No	4	100.0%							4	100.0%
	Yes										
	No										
	Unknown	4	100.0%							4	100.0%

Table 9 Prepared by DARS, 8/8/2017

**Demographic Summary by Classification  
Undergraduate Students (College Station)**

Summer 2017		U0: UG Non-Degree	U1: Freshmen	U2: Sophomore	U3: Junior	U4: Senior	U5: Undergraduate PB	Grand Total
Head Count	Total	27	740	1,552	4,643	7,725	60	14,747
Gender	Female	17	379	740	2,291	3,693	30	7,150
	Male	10	361	812	2,352	4,032	30	7,597
Ethnicity	White Only	8	344	979	3,053	4,887	40	9,311
	American Indian Only			5	11	24		40
	Asian Only	5	51	103	275	482	2	918
	Black Only + 2 or more/1 Black	1	94	95	197	267	4	658
	Hispanic or Latino of any Race	6	222	295	920	1,698	12	3,153
	Native Hawaii Only		1	4	5	10		20
	2 or More/Excluding Black		15	41	116	188	1	361
	International	7	11	28	53	159		258
	Unknown or Not Reported		2	2	13	10	1	28
TAMU Age Categories	<18		2					2
	18-21	18	729	1,471	3,699	2,721	3	8,641
	22-25	7	6	60	850	4,669	27	5,619
	26-30	1	1	16	63	226	15	322
	31-39	1		4	27	90	11	133
	40+		2	1	4	19	4	30
College	Agriculture and Life Sci.	3	32	214	762	1,278	21	2,310
	Architecture		5	79	303	612	1	1,000
	Education and Human Development		50	125	490	1,266	6	1,937
	College of Engineering	7	184	371	1,075	1,861	16	3,514
	Geosciences	1	9	31	114	240	1	396
	Liberal Arts	12	37	244	877	1,065	5	2,240
	Mays Business School	1	33	151	603	746	2	1,536
	Public Health		2	4				6
	Science	3	9	56	149	253	8	478
	Veterinary Medicine and Biomedical Sci.		21	68	187	404		680
	Transition Academic Programs		358	209	79			646
	Other Special Population				4			4
Enrollment Status	1st Time in College		475	8	7			490
	1st Time Transfer		2	59	59	5		125
	Readmitted		1	12	43	40	2	98
	Continuing	27	262	1,473	4,534	7,680	58	14,034
Tuition Status	Resident Tuition	19	665	1,434	4,371	7,287	54	13,830
	Non-Resident Tuition	7	51	79	166	239	5	547
	Tuition Exemption/Waiver	1	24	39	106	199	1	370
Residency Status	Texas Resident	19	669	1,437	4,383	7,310	56	13,874
	Non-TX, US Resident	1	56	85	205	256	4	607
	Non-TX, Non-US Resident	7	15	30	55	159		266
SCH Categories	< 6 SCH	14	227	778	1,875	3,282	35	6,211
	6-8 SCH	12	465	554	1,722	2,721	17	5,491
	9-11 SCH		37	149	640	1,055	4	1,885
	12-14 SCH	1	11	68	370	600	3	1,053
	15-17 SCH			3	33	58	1	95
	>17 SCH				3	9		12
Ft/Pt: TAMU Status	Full-Time	1	61	251	1,112	1,885	11	3,321
	Half-Time	19	581	692	1,979	3,185	22	6,478
	Less than Half-Time	7	98	609	1,552	2,655	27	4,948
10% Texas High School	Yes		162	614	1,655	3,041	18	5,490
	No	27	578	938	2,988	4,684	42	9,257
First Generation	Yes	2	272	383	1,089	2,066	7	3,819
	No	6	441	1,117	3,405	5,230	52	10,251
	Unknown	19	27	52	149	429	1	677

Table 10 Prepared by DARS, 08 Aug 17

**Demographic Summary by Degree Objective  
Graduate Students (College Station)**

Summer 2017		Student Degree Objective		Grand Total
		Masters	Doctoral	
<b>Head Count</b>	<b>Total</b>	<b>3,125</b>	<b>3,174</b>	<b>6,299</b>
Gender	Female	1,535	1,241	2,776
	Male	1,590	1,933	3,523
Ethnicity	White Only	1,599	1,008	2,607
	American Indian Only	7	3	10
	Asian Only	139	95	234
	Black Only + 2 or more/1 Black	108	109	217
	Hispanic or Latino of any Race	386	245	631
	Native Hawaii Only	1	2	3
	2 or More/Excluding Black	54	41	95
	International	772	1,616	2,388
	Unknown or Not Reported	59	55	114
TAMU Age Categories	18-21	35	3	38
	22-25	1,582	583	2,165
	26-30	844	1,556	2,400
	31-39	418	810	1,228
	40+	246	222	468
College	Agriculture and Life Sci.	312	540	852
	Architecture	140	23	163
	Education and Human Development	769	389	1,158
	College of Engineering	734	1,087	1,821
	G. Bush School of Govt	133		133
	Geosciences	70	102	172
	Liberal Arts	76	262	338
	Mays Business School	612	58	670
	School of Law	13		13
	Science	171	582	753
	Veterinary Medicine and Biomedical Sci.	95	131	226
Enrollment Status	1st Time Graduate	558	49	607
	Readmitted	10	2	12
	Continuing	2,557	3,123	5,680
Tuition Status	Resident Tuition	2,017	825	2,842
	Non-Resident Tuition	635	294	929
	Tuition Exemption/Waiver	473	2,055	2,528
Residency Status	Texas Resident	2,066	897	2,963
	Non-TX, US Resident	275	655	930
	Non-TX, Non-US Resident	784	1,622	2,406
SCH Categories	< 6 SCH	1,449	655	2,104
	6-8 SCH	1,231	2,461	3,692
	9-11 SCH	318	52	370
	12-14 SCH	109	6	115
	15-17 SCH	17		17
	>17 SCH	1		1
Ft/Pt: TAMU Status	Full-Time	1,671	2,518	4,189
	Half-Time	930	259	1,189
	Less than Half-Time	524	397	921

Table 11 Prepared by DARS, 08 Aug 17



**Demographic Summary by Classification  
First-Professional Students College Station)**

Summer 2017		1st Yr Law	2nd Yr Law	3rd Yr Law	1st Yr Veterinary	2nd Yr Veterinary	V4: 4th Yr Veterinary	Grand Total
<b>Head Count</b>	<b>Total</b>	3	55	36	28	5	130	257
College	School of Law	3	55	36				94
	Veterinary Medicine and Biomedical Sci.				28	5	130	163
Gender	Female	1	28	16	28	4	102	179
	Male	2	27	20		1	28	78
Ethnicity	White Only	2	45	25	18	5	101	196
	Asian Only		1	1	3		8	13
	Black Only + 2 or more/1 Black		1	4	1			6
	Hispanic or Latino of any Race		7	4	6		16	33
	2 or More/Excluding Black			2			2	4
	International						1	1
	Unknown or Not Reported	1	1				2	4
TAMU Age Categories	22-25		24	4	26	4	58	116
	26-30		20	9	2	1	65	97
	31-39	2	6	18			6	32
	40+	1	5	5			1	12
Enrollment Status	Continuing	3	55	36	28	5	130	257
Tuition Status	Resident Tuition	3	49	36	28	5	122	243
	Non-Resident Tuition		6					6
	Tuition Exemption/Waiver						8	8
Residency Status	Texas Resident	3	50	36	28	5	122	244
	Non-TX, US Resident		4				8	12
	Non-TX, Non-US Resident		1					1
SCH Categories	< 6 SCH	2	44	26	27	2		101
	6-8 SCH	1	11	10	1	3	1	27
	>17 SCH						129	129
Ft/Pt: TAMU Status	Full-Time	1	11	10	1	3	130	156
	Half-Time	2	35	14	27	2		80
	Less than Half-Time		9	12				21
10% Texas High School	Yes		5	1	11	3	53	73
	No	3	50	35	17	2	77	184
First Generation	Yes		1	1	4	2	13	21
	No		18	2	15	3	63	101
	Unknown	3	36	33	9		54	135

Table 12 Prepared by DARS, 08 Aug 17

**Residency Status by Tuition Status by College  
(College Station)**

Summer 2017		Tuition Status							
		Resident Tuition		Non-Resident Tuition		Tuition Exemption/Waiver		Total	
Agriculture and Life Sci.	Texas Resident	2,521	100.0%	8	6.1%	26	5.1%	2,555	80.8%
	Non-TX, US Resident			72	54.5%	246	48.3%	318	10.1%
	Non-TX, Non-US Resident			52	39.4%	237	46.6%	289	9.1%
Architecture	Texas Resident	1,050	100.0%	2	4.3%	5	7.6%	1,057	90.9%
	Non-TX, US Resident			10	21.3%	18	27.3%	28	2.4%
	Non-TX, Non-US Resident			35	74.5%	43	65.2%	78	6.7%
Education and Human Development	Texas Resident	2,834	100.0%	11	9.4%	11	7.6%	2,856	92.3%
	Non-TX, US Resident			80	68.4%	58	40.3%	138	4.5%
	Non-TX, Non-US Resident			26	22.2%	75	52.1%	101	3.3%
College of Engineering	Texas Resident	3,550	100.0%	17	2.5%	37	3.4%	3,604	67.6%
	Non-TX, US Resident			113	16.5%	242	22.0%	355	6.7%
	Non-TX, Non-US Resident			554	81.0%	822	74.7%	1,376	25.8%
G. Bush School of Govt	Texas Resident	110	99.1%	1	11.1%	6	46.2%	117	88.0%
	Non-TX, US Resident	1	0.9%	8	88.9%	6	46.2%	15	11.3%
	Non-TX, Non-US Resident					1	7.7%	1	0.8%
Geosciences	Texas Resident	397	100.0%			2	1.8%	399	70.2%
	Non-TX, US Resident			38	61.3%	46	42.2%	84	14.8%
	Non-TX, Non-US Resident			24	38.7%	61	56.0%	85	15.0%
Liberal Arts	Texas Resident	2,232	100.0%	3	2.7%	11	4.7%	2,246	87.1%
	Non-TX, US Resident			55	49.5%	141	60.0%	196	7.6%
	Non-TX, Non-US Resident			53	47.7%	83	35.3%	136	5.3%
Mays Business School	Texas Resident	1,917	100.0%	1	0.6%	2	1.6%	1,920	87.0%
	Non-TX, US Resident			50	29.9%	46	37.7%	96	4.4%
	Non-TX, Non-US Resident			116	69.5%	74	60.7%	190	8.6%
Public Health	Texas Resident	6	100.0%					6	100.0%
	Non-TX, US Resident								
	Non-TX, Non-US Resident								
School of Law	Texas Resident	101	100.0%	1	16.7%			102	95.3%
	Non-TX, US Resident			4	66.7%			4	3.7%
	Non-TX, Non-US Resident			1	16.7%			1	0.9%
Science	Texas Resident	645	100.0%	5	5.2%	6	1.2%	656	53.3%
	Non-TX, US Resident			54	55.7%	167	34.2%	221	18.0%
	Non-TX, Non-US Resident			38	39.2%	316	64.6%	354	28.8%
Veterinary Medicine and Biomedical Sci.	Texas Resident	938	100.0%	2	8.0%	6	5.7%	946	88.5%
	Non-TX, US Resident			17	68.0%	56	52.8%	73	6.8%
	Non-TX, Non-US Resident			6	24.0%	44	41.5%	50	4.7%
Transition Academic Programs	Texas Resident	613	100.0%	3	14.3%	1	8.3%	617	95.5%
	Non-TX, US Resident			11	52.4%	10	83.3%	21	3.3%
	Non-TX, Non-US Resident			7	33.3%	1	8.3%	8	1.2%
Other Special Population	Texas Resident								
	Non-TX, US Resident								
	Non-TX, Non-US Resident			4	100.0%			4	100.0%
Total	Texas Resident	16,914	100.0%	54	3.6%	113	3.9%	17,081	80.2%
	Non-TX, US Resident	1	0.0%	512	34.5%	1,036	35.7%	1,549	7.3%
	Non-TX, Non-US Resident			916	61.8%	1,757	60.5%	2,673	12.5%

Table 13 Prepared by DARS, 8/8/2017

**Headcount by Department by Level / Degree Objective  
(College Station)**

Summer 2017		Undergraduate	Masters	Doctoral	Professional	Total	
Agriculture and Life Sci.	AGEC	368	35	34		437	
	ALEC	512	33	25		570	
	ANSC	318	53	40		411	
	BAEN	130	23	20		173	
	BCBP	110	5	129		244	
	CLAG	13	1			14	
	ENTO	41	15	48		104	
	ESSM	84	16	26		126	
	HRSC	49	14	24		87	
	NFSC	236	12	29		277	
	PLPM	128	4	23		155	
	POSC	28	13	28		69	
	RPTS	155	18	16		189	
	SCSC	36	50	68		154	
	WFSC	102	20	30		152	
	Subtotal	2,310	312	540		3,162	
	Architecture	ARCH	86	44	18		148
		CLAR	240				240
		COSC	503	18			521
		LAUP	64	35	5		104
VIZA		107	43			150	
Subtotal		1,000	140	23		1,163	
Education and Human Development	EAHR	292	128	87		507	
	EPSY	82	202	129		413	
	HLKN	1,241	152	51		1,444	
	TLAC	322	287	122		731	
Subtotal	1,937	769	389		3,095		
College of Engineering	AERO	170	25	64		259	
	BMEN	143	14	70		227	
	CHEN	237	59	124		420	
	CLEN	487	7	10		504	
	CSCE	357	66	95		518	
	CVEN	262	85	79		426	
	ECEN	360	150	166		676	
	ETID	523				523	
	ISEN	267	76	55		398	
	MEEN	371	103	158		632	
	MSEN		8	84		92	
	NUEN	124	25	59		208	
	OCEN	48	12	13		73	
	PETE	165	104	110		379	
Subtotal	3,514	734	1,087		5,335		
G. Bush School of Govt	INTA		47			47	
	PSAA		86			86	
	Subtotal		133			133	
Geosciences	ATMO	36	16	30		82	
	CLGE	52				52	
	GEOG	124	16	11		151	
	GEPL	174	26	35		235	
	OCNG	10	12	26		48	
	Subtotal	396	70	102		568	
Liberal Arts	ANTH	65	7	10		82	
	CLLA	32				32	
	COMM	367		24		391	
	ECON	296	64	19		379	
	ENGL	123	1	30		154	
	HISP	11		14		25	
	HIST	140	1	9		150	
	INTS	166				166	
	PHUM	45	1	14		60	
	POLS	289		30		319	
	PRFM	14				14	
	PSYC	430	2	76		508	
	SOCI	262		36		298	
	Subtotal	2,240	76	262		2,578	

**Headcount by Department by Level / Degree Objective  
(College Station)**

Summer 2017		Undergraduate	Masters	Doctoral	Professional	Total
Mays Business School	ACCT	361	131	11		503
	CLBA	436	99			535
	FINC	239	149	15		403
	INFO	128	154	7		289
	MGMT	166	37	13		216
	MKTG	206	42	12		260
	Subtotal	1,536	612	58		2,206
Public Health	PHST	6				6
	Subtotal	6				6
School of Law	CLSL		13		94	107
	Subtotal		13		94	107
Science	BIOL	209	5	80		294
	CHEM	98	1	226		325
	CLSC	10				10
	MATH	82	27	97		206
	PHYS	67	3	139		209
	STAT	12	135	40		187
	Subtotal	478	171	582		1,231
Veterinary Medicine and Biomedical Sci.	CLVM	680	30	4	163	877
	VIBS		20	22		42
	VLCS		6	4		10
	VSCS		2	12		14
	VTPB		14	62		76
	VTPP		23	27		50
Subtotal	680	95	131	163	1,069	
Transition Academic Programs	GEST	646				646
	Subtotal	646				646
Other Special Population	SABX	4				4
	Subtotal	4				4
Total		14747	3125	3174	257	21303

Prepared by DARS, 08 Aug 17

**Headcount by Department by Level by Entry Status  
(College Station)**

Summer 2017	Undergraduate				Masters			Doctoral			Professional	Total		
	1st Time in College	1st Time Transfer	Readmitted	Continuing	1st Time Graduate	Readmitted	Continuing	1st Time Graduate	Readmitted	Continuing	Continuing			
Agriculture and Life Sci.	AGEC	7	9		352		4		31	1		33		427
	ALEC	3	20	15	474				33	3		22		570
	ANSC	1	5	3	309		2		51	2		38		411
	BAEN		1	2	127		2		21			20		172
	BCBP				110				5	1		128		244
	CLAG				13		1							14
	ENTO	1			40		3		12	2		46		104
	ESSM		1		83				16			26		126
	HRSC				49				14			24		87
	NFSC		1		235				12			29		277
	PLPM		1		127				4			23		155
	POSC				28		1		12	1		27		60
	RPTS		6	1	148		2		16			16		180
	SCSC			1	35		5		45	3		65		154
	WFSC				99		3		20			30		152
	Subtotal	12	44	25	2,229		20		292	13		527		2,162
	Architecture	ARCH	1	1		84		7		37			18	
CLAR				11	221									240
COSC		3	7	5	488		2		16					521
LAUP				2	62				35			5		104
VIZA				1	106				43					150
Subtotal		4	16	19	961		9		131			23		1,162
Education and Human Development	EAHR		5	6	281		5	1	122	1	1	85		507
	EPSY	1	2	2	77		56	2	144	1		128		412
	HLKN	19	4	8	1,210		24	2	126	3		48		1,444
College of Engineering	TLAC		5	2	315		67	3	217	1	1	120		721
	Subtotal	20	16	18	1,883		152	8	609	6	2	381		2,005
College of Engineering	AERO		1		169		3		22	3		61		250
	BMEN			1	142		2		12			70		227
	CHEN			1	236		1		58	1		123		420
	CLEN	113			374		3		4			10		504
	CSCE		2	2	353		1		65	1		94		518
	CVEN				262		3		82	1		78		426
	ECEN		1	2	357		1	1	148	3		163		676
	ETID		1	3	519									523
	ISEN		2		265				76	2		53		208
	MEEN		1	1	369		4		99	4		154		622
	MSEN						1		7	2		82		92
	NUEN		1		123		2		23	3		56		208
	OCEN				48		3		9	1		12		72
	PETE				165			1	103	1		109		270
Subtotal	113	10	9	3,382		24	2	708	22		1,065		5,225	
G. Bush School of Govt	INTA						1		46					47
	PSAA						13		73					86
	Subtotal						14		119					133
Geosciences	ATMO				36				16			30		82
	CLGE				52									52
	GEOG				124				16			11		151
	GEPL				174				26			35		235
	OCNG				10				12			26		48
Subtotal				396				70			102		568	

**Headcount by Department by Level by Entry Status  
(College Station)**

Summer 2017		Undergraduate				Masters			Doctoral			Professional	Total
		1st Time in College	1st Time Transfer	Readmitted	Continuing	1st Time Graduate	Readmitted	Continuing	1st Time Graduate	Readmitted	Continuing	Continuing	
Liberal Arts	ANTH			1	64			7			10		82
	CLLA	1	1	3	27								32
	COMM	3	4		360						24		301
	ECON	1		2	293	5		59			19		370
	ENGL		1	1	121			1			30		154
	HISP				11						14		25
	HIST		1	2	137			1			9		150
	INTS	1	2		163								166
	PHUM		1		44			1			14		60
	POLS		6	1	282						30		310
	PRFM	1			13								14
	PSYC			1	429			2	2		74		508
	SOCI		1	6	255						36		208
	Subtotal	7	17	17	2,199	5		71	2		260		2,578
	Mays Business School	ACCT		10	2	349	80		51		11		
	CLBA	17	2	3	414	39		60					535
	FINC		4		235	75		74		15			403
	INFO		1	1	126	72		82	2	5			280
	MGMT		1		165	1		36		13			216
	MKTG		1		205	20		22		12			260
	Subtotal	17	19	6	1,494	287		325	2	56			2,206
Public Health	PHST				6								6
	Subtotal				6								6
School of Law	CLSL					13						94	107
	Subtotal					13						94	107
Science	BIOL		1	2	206			5		80			204
	CHEM				98			1	1	225			325
	CLSC				10								10
	MATH				82	4		23		97			206
	PHYS		1		66			3		139			200
	STAT		1		11	12		123		40			187
	Subtotal		3	2	473	16		155	1	581			1,231
Veterinary	CLVM	1		2	677	17		13		4	163		877
Medicine and Biomedical Sci.	VIBS					1		19		22			42
	VLCS							6		4			10
	VSCS							2	1	11			14
	VTPB							14		62			76
	VTPP							23	2	25			50
	Subtotal	1		2	677	18		77	3	128		163	1,060
Transition Academic	GEST	316			330								646
	Subtotal	316			330								646
Other Special	SABX				4								4
Population	Subtotal				4								4
University	Total	400	125	08	14,024	558	10	2,557	40	2	2,122	257	21,000

Prepared by DARS, 08 Aug 17

**Headcount by Department by Ethnic Origin  
(College Station)**

Summer 2017		White Only	American Indian Only	Asian Only	Black Only + 2 or more/1 Black	Hispanic or Latino of any Race	Native Hawaii Only	2 or More/Excluding Black	International	Unknown or Not Reported	Total
Agriculture and Life Sci.	AGEC	333		3	3	58		6	32	2	437
	ALEC	414	6	6	41	81		15	7		570
	ANSC	306	2	9	11	62		5	16		411
	BAEN	100		5	14	21		7	26		173
	BCBP	120		22	4	27	1	7	62	1	244
	CLAG	9				5					14
	ENTO	54		5	7	21		4	13		104
	ESSM	87		4	2	21		2	10		126
	HRSC	53		4		16		1	11	2	87
	NFSC	148		24	6	64		6	26	3	277
	PLPM	96		6	6	27	1	8	10	1	155
	POSC	45		3	4	7		1	8	1	69
	RPTS	130		2	20	19		7	9	2	189
	SCSC	79		5	2	20		1	46	1	154
	WFSC	97	1	3	7	29	1	5	9		152
	Subtotal	2,071	9	101	127	478	3	75	285	13	3,162
	Architecture	ARCH	74	1	3	4	39		3	23	1
CLAR		154	1	4	15	56	1	5	1	3	240
COSC		368	1	9	11	103	1	12	15	1	521
LAUP		48		4	4	16			31	1	104
VIZA		88		13	4	30		5	9	1	150
Subtotal	732	3	33	38	244	2	25	79	7	1,163	
Education and Human Development	EAHR	292	1	13	41	123	1	7	26	3	507
	EPSY	238	1	18	23	87		9	35	2	413
	HLKN	940	5	44	108	296	1	28	21	1	1,444
	TLAC	524	1	17	48	107	1	12	20	1	731
Subtotal	1,994	8	92	220	613	3	56	102	7	3,095	
College of Engineering	AERO	147		12	5	40		10	41	4	259
	BMEN	124	1	25	7	35		5	27	3	227
	CHEN	141		47	13	56	1	13	149		420
	CLEN	231		64	20	149	1	23	15	1	504
	CSCE	195	1	56	12	95		10	144	5	518
	CVEN	177	1	18	8	86	1	7	124	4	426
	ECEN	197	1	56	18	86	1	11	301	5	676
	ETID	349	2	35	10	98	1	17	9	2	523
	ISEN	164		26	8	65		4	129	2	398
	MEEN	305	1	51	9	78		10	175	3	632
	MSEN	22		1		6		3	59	1	92
	NUEN	109		11	5	48		10	24	1	208
	OCEN	35		4		9		2	22	1	73
PETE	148		33	6	37		2	142	11	379	
Subtotal	2,344	7	439	121	888	5	127	1,361	43	5,335	
G. Bush School of Govt	INTA	35	1			8			1	2	47
	PSAA	64		1	6	13		2			86
Subtotal	99	1	1	6	21		2	1	2	133	
Geosciences	ATMO	45		2	1	7		2	25		82
	CLGE	35		1	3	11			2		52
	GEOG	96		9	6	25		6	6	3	151
	GEPL	132		8	8	47		6	33	1	235
	OCNG	20		1		3		2	20	2	48
	Subtotal	328		21	18	93		16	86	6	568

**Headcount by Department by Ethnic Origin  
(College Station)**

Summer 2017		White Only	American Indian Only	Asian Only	Black Only + 2 or more/1 Black	Hispanic or Latino of any Race	Native Hawaii Only	2 or More/Excluding Black	International	Unknown or Not Reported	Total	
Liberal Arts	ANTH	47	2	3	3	20	1	4	1	1	82	
	CLLA	18			4	9		1			32	
	COMM	270	1	7	23	71		8	9	2	391	
	ECON	198	1	29	9	56	1	6	79		379	
	ENGL	102	1	2	4	34		2	7	2	154	
	HISP	7		1		10			4	3	25	
	HIST	111			4	30		2		1	150	
	INTS	81	2	12	12	48	1	8	2		166	
	PHUM	37		2	5	11		1	4		60	
	POLS	204	1	8	10	77		2	14	3	319	
	PRFM	8			2	4					14	
	PSYC	301	1	22	30	132	1	8	12	1	508	
	SOCI	151	1	17	30	89	2	5	3		298	
	Subtotal	1,535	10	105	136	591	6	47	135	13	2,578	
	Mays Business School	ACCT	356	1	35	11	68	1	14	8	9	503
		CLBA	344	1	31	53	79		10	14	3	535
FINC		299	1	23	5	48		8	13	6	403	
INFO		108		13	3	30		3	129	3	289	
MGMT		141	2	9	9	43		5	5	2	216	
MKTG		183	1	4	11	39	1	3	17	1	260	
Subtotal	1,431	6	115	92	307	2	43	186	24	2,206		
Public Health	PHST	3		2		1					6	
	Subtotal	3		2		1					6	
School of Law	CLSL	75		3	6	12		2		9	107	
	Subtotal	75		3	6	12		2		9	107	
Science	BIOL	140	1	28	11	61		9	43	1	294	
	CHEM	122		21	6	31		9	132	4	325	
	CLSC	5				3		1	1		10	
	MATH	104	1	10	3	23		1	61	3	206	
	PHYS	92	1	8	2	20		3	79	4	209	
	STAT	85		32	3	22		3	36	6	187	
	Subtotal	548	3	99	25	160		26	352	18	1,231	
Veterinary Medicine and Biomedical Sci.	CLVM	488	1	108	42	211	1	20	4	2	877	
	VIBS	18		2	1	8		1	12		42	
	VLCS	8				1			1		10	
	VSCS	7			1				6		14	
	VTPB	36		3	4	7		4	22		76	
	VTPP	26		6	3	8			7		50	
Subtotal	583	1	119	51	235	1	25	52	2	1,069		
Transition Academic Programs	GEST	371	2	35	41	174	1	16	4	2	646	
	Subtotal	371	2	35	41	174	1	16	4	2	646	
Other Special Population	SABX								4		4	
	Subtotal								4		4	
<b>Total</b>		<b>12114</b>	<b>50</b>	<b>1165</b>	<b>881</b>	<b>3817</b>	<b>23</b>	<b>460</b>	<b>2647</b>	<b>146</b>	<b>21303</b>	

Prepared by DARS, 08 Aug 17



**Headcount by Department by Ethnic Origin  
(College Station)**

Summer 2017		White Only	American Indian Only	Asian Only	Black Only + 2 or more/1 Black	Hispanic or Latino of any Race	Native Hawaii Only	2 or More/Excluding Black	International	Unknown or Not Reported	Total	
Liberal Arts	ANTH	47	2	3	3	20	1	4	1	1	82	
	CLLA	18			4	9		1			32	
	COMM	270	1	7	23	71		8	9	2	391	
	ECON	198	1	29	9	56	1	6	79		379	
	ENGL	102	1	2	4	34		2	7	2	154	
	HISP	7		1		10			4	3	25	
	HIST	111			4	30		2		1	150	
	INTS	81	2	12	12	48	1	8	2		166	
	PHUM	37		2	5	11		1	4		60	
	POLS	204	1	8	10	77		2	14	3	319	
	PRFM	8			2	4					14	
	PSYC	301	1	22	30	132	1	8	12	1	508	
	SOCI	151	1	17	30	89	2	5	3		298	
	Subtotal	1,535	10	105	136	591	6	47	135	13	2,578	
	Mays Business School	ACCT	356	1	35	11	68	1	14	8	9	503
		CLBA	344	1	31	53	79		10	14	3	535
FINC		299	1	23	5	48		8	13	6	403	
INFO		108		13	3	30		3	129	3	289	
MGMT		141	2	9	9	43		5	5	2	216	
MKTG		183	1	4	11	39	1	3	17	1	260	
Subtotal	1,431	6	115	92	307	2	43	186	24	2,206		
Public Health	PHST	3		2		1					6	
	Subtotal	3		2		1					6	
School of Law	CLSL	75		3	6	12		2		9	107	
	Subtotal	75		3	6	12		2		9	107	
Science	BIOL	140	1	28	11	61		9	43	1	294	
	CHEM	122		21	6	31		9	132	4	325	
	CLSC	5				3		1	1		10	
	MATH	104	1	10	3	23		1	61	3	206	
	PHYS	92	1	8	2	20		3	79	4	209	
	STAT	85		32	3	22		3	36	6	187	
	Subtotal	548	3	99	25	160		26	352	18	1,231	
Veterinary Medicine and Biomedical Sci.	CLVM	488	1	108	42	211	1	20	4	2	877	
	VIBS	18		2	1	8		1	12		42	
Biomedical Sci.	VLCS	8				1			1		10	
	VSCS	7			1				6		14	
	VTPB	36		3	4	7		4	22		76	
	VTPP	26		6	3	8			7		50	
	Subtotal	583	1	119	51	235	1	25	52	2	1,069	
Transition Academic Programs	GEST	371	2	35	41	174	1	16	4	2	646	
	Subtotal	371	2	35	41	174	1	16	4	2	646	
Other Special Population	SABX								4		4	
	Subtotal								4		4	
<b>Total</b>		<b>12114</b>	<b>50</b>	<b>1165</b>	<b>881</b>	<b>3817</b>	<b>23</b>	<b>460</b>	<b>2647</b>	<b>146</b>	<b>21303</b>	

Prepared by DARS, 08 Aug 17

**Headcount by Department by Ethnic Origin by Gender  
(College Station)**

Summer 2017		White Only		American Indian Only		Asian Only		Black Only + 2 or more/1 Black		Hispanic or Latino of any Race		Native Hawaii Only		2 or More/Excluding Black		International		Unknown or Not Reported		Total		Total
		Female	Male	Female	Male	Female	Male	Female	Male	Female	Male	Female	Male	Female	Male	Female	Male	Female	Male	Female	Male	
Agriculture and Life Sci.	AGEC	115	218			1	2	1	2	24	34			2	4	15	17		2	158	279	437
	ALEC	241	173	4	2	4	2	14	27	40	41			12	3	3	4			318	252	570
	ANSC	226	80	2		4	5	8	3	53	9			4	1	4	12			301	110	411
	BAEN	27	73			3	2	7	7	11	10			3	4	8	18			59	114	173
	BCBP	64	56			14	8	2	2	13	14		1	6	1	26	36		1	125	119	244
	CLAG	5	4							3	2									8	6	14
	ENTO	27	27			1	4	6	1	11	10			2	2	5	8			52	52	104
	ESSM	32	55			2	2		2	9	12			2		3	7			48	78	126
	HRSC	36	17			3	1			9	7				1	8	3	1	1	57	30	87
	NFSC	119	29			19	5	4	2	53	11			5	1	17	9	3		220	57	277
	PLPM	50	46			3	3	3	3	16	11	1		5	3	4	6		1	82	73	155
	POSC	23	22			3		1	3	3	4				1	4	4		1	34	35	69
	RPTS	86	44			2		2	18	10	9			5	2	4	5		2	109	80	189
	SCSC	22	57			2	3	1	1	7	13				1	22	24		1	54	100	154
	WFSC	54	43		1	3		4	3	17	12		1	2	3	3	6			83	69	152
Subtotal	1,127	944	6	3	64	37	53	74	279	199	1	2	48	27	126	159	4	9	1,708	1,454	3,162	
Architecture	ARCH	48	26	1		2	1	3	1	23	16			3		13	10	1		94	54	148
	CLAR	41	113		1	1	3	3	12	19	37	1		2	3	1		1	2	69	171	240
	COSC	30	338		1		9	4	7	21	82		1	2	10	8	7	1	1	66	455	521
	LAUP	20	28			3	1	3	1	7	9					20	11		1	53	51	104
	VIZA	56	32			9	4		4	19	11			5		3	6	1		93	57	150
	Subtotal	195	537	1	2	15	18	13	25	89	155	1	1	12	13	45	34	4	3	375	788	1,163
Education and Human Development	EAHR	184	108		1	6	7	23	18	67	56	1		2	5	18	8	1	2	302	205	507
	EPSY	209	29	1		16	2	19	4	73	14			8	1	25	10	1	1	352	61	413
	HLKN	627	313	2	3	27	17	66	42	177	119	1		18	10	9	12	1		928	516	1,444
	TLAC	478	46	1		15	2	40	8	93	14	1		11	1	15	5	1		655	76	731
	Subtotal	1,498	496	4	4	64	28	148	72	410	203	3		39	17	67	35	4	3	2,237	858	3,095
College of Engineering	AERO	20	127				12	1	4	3	37			3	7	8	33	1	3	36	223	259
	BMEN	61	63	1		10	15	2	5	14	21			2	3	10	17	1	2	101	126	227
	CHEN	50	91			22	25	3	10	16	40		1	8	5	59	90			158	262	420
	CLEN	67	164			31	33	12	8	69	80		1	10	13	2	13		1	191	313	504
	CSCE	28	167		1	10	46	2	10	17	78			1	9	27	117		5	85	433	518
	CVEN	55	122		1	5	13	3	5	38	48	1		5	2	37	87	2	2	146	280	426
	ECEN	23	174		1	8	48	3	15	8	78		1	3	8	65	236		5	110	566	676
	ETID	64	285	1	1	8	27	4	6	20	78		1	4	13	3	6	1	1	105	418	523
	ISEN	40	124			4	22	3	5	20	45				4	32	97	1	1	100	298	398
	MEEN	61	244		1	9	42	3	6	18	60			2	8	32	143	1	2	126	506	632
	MSEN	5	17				1			1	5			1	2	19	40		1	26	66	92
	NUEN	12	97			1	10	1	4	5	43			3	7	5	19	1		28	180	208
	OCEN	11	24			1	3			3	6			1	1	2	20	1		19	54	73
PETE	26	122			7	26	1	5	2	35			1	1	23	119	2	9	62	317	379	
Subtotal	523	1,821	2	5	116	323	38	83	234	654	1	4	44	83	324	1,037	11	32	1,293	4,042	5,335	
G. Bush School of Govt	INTA	12	23	1						2	6					1	1	1	1	16	31	47
	PSAA	21	43			1		2	4	7	6			1	1					32	54	86
	Subtotal	33	66	1		1		2	4	9	12			1	1		1	1	1	48	85	133

**Headcount by Department by Ethnic Origin by Gender  
(College Station)**

Summer 2017		White Only		American Indian Only		Asian Only		Black Only + 2 or more/1 Black		Hispanic or Latino of any Race		Native Hawaii Only		2 or More/Excluding Black		International		Unknown or Not Reported		Total		Total
		Female	Male	Female	Male	Female	Male	Female	Male	Female	Male	Female	Male	Female	Male	Female	Male	Female	Male	Female	Male	
		Geosciences	ATMO	20	25			1	1	1		1	6			1	1	9	16			
	CLGE	18	17				1	1	2	9	2					2				28	24	52
	GEOG	39	57			5	4	2	4	13	12			1	5	2	4	1	2	63	88	151
	GEPL	45	87			2	6	2	6	18	29			1	5	11	22	1	1	79	156	235
	OCNG	11	9			1				3				1	1	8	12	1	1	25	23	48
	Subtotal	133	195			9	12	6	12	44	49			4	12	30	56	2	4	228	340	568
Liberal Arts	ANTH	37	10	1	1	3		2	1	13	7	1		4		1		1		63	19	82
	CLLA	10	8					4		6	3			1						21	11	32
	COMM	220	50		1	6	1	17	6	52	19			6	2	5	4	1	1	307	84	391
	ECON	46	152		1	11	18	2	7	14	42		1	2	4	41	38			116	263	379
	ENGL	80	22	1		1	1	3	1	29	5			1	1	5	2		2	122	32	154
	HISP	5	2			1				6	4					3	1	2	1	17	8	25
	HIST	46	65				2	2	2	10	20				2			1		59	91	150
	INTS	49	32		2	7	5	9	3	30	18	1		5	3	1	1			102	64	166
	PHUM	15	22			1	1	4	1	1	10			1		1	3			23	37	60
	POLS	96	108	1		3	5	4	6	31	46			1	1	6	8	2	1	144	175	319
	PRFM	6	2					1	1	1	3									8	6	14
	PSYC	243	58	1		14	8	23	7	105	27		1	5	3	7	5		1	398	110	508
	SOCI	106	45		1	11	6	24	6	63	26	1	1	4	1	2	1			211	87	298
	Subtotal	959	576	4	6	58	47	95	41	361	230	3	3	30	17	72	63	9	4	1,591	987	2,578
Mays Business School	ACCT	193	163	1		18	17	6	5	31	37	1		4	10	6	2	7	2	267	236	503
	CLBA	137	207	1		6	25	18	35	26	53			4	6	6	8	1	2	199	336	535
	FINC	75	224		1	8	15	2	3	20	28			4	4	8	5	1	5	118	285	403
	INFO	55	53			6	7	1	2	16	14			1	2	46	83	3		128	161	289
	MGMT	79	62	1	1	8	1	8	1	26	17			2	3	2	3	2		128	88	216
	MKTG	145	38	1		1	3	4	7	29	10	1		3		11	6	1		196	64	260
	Subtotal	684	747	4	2	47	68	39	53	148	159	2		18	25	79	107	15	9	1,036	1,170	2,206
Public Health	PHST	3				1	1				1									4	2	6
	Subtotal	3				1	1				1									4	2	6
School of Law	CLSL	37	38			2	1	2	4	4	8			1	1			3	6	49	58	107
	Subtotal	37	38			2	1	2	4	4	8			1	1			3	6	49	58	107
Science	BIOL	74	66	1		14	14	3	8	40	21			4	5	24	19	1		161	133	294
	CHEM	45	77			7	14	2	4	16	15			4	5	55	77	1	3	130	195	325
	CLSC	1	4							1	2				1		1			2	8	10
	MATH	43	61	1		4	6	2	1	8	15				1	16	45		3	74	132	206
	PHYS	14	78	1		1	7		2	6	14			2	1	10	69	1	3	35	174	209
	STAT	23	62			12	20		3	4	18			1	2	9	27	3	3	52	135	187
	Subtotal	200	348	3		38	61	7	18	75	85			11	15	114	238	6	12	454	777	1,231
Veterinary Medicine and Biomedical Sci.	CLVM	348	140	1		69	39	33	9	140	71	1		11	9	4		2		609	268	877
	VIBS	11	7			1	1		1	7	1			1		8	4			28	14	42
	VLCS	7	1							1						1				9	1	10
	VSCS	5	2						1							4	2			9	5	14
	VTPB	33	3			2	1	3	1	6	1			4		14	8			62	14	76
	VTPP	11	15			2	4	2	1	4	4					2	5			21	29	50
	Subtotal	415	168	1		74	45	38	13	158	77	1		16	9	33	19	2		738	315	1,069

**Headcount by Department by Ethnic Origin by Gender  
(College Station)**

Summer 2017		White Only		American Indian Only		Asian Only		Black Only + 2 or more/1 Black		Hispanic or Latino of any Race		Native Hawaii Only		2 or More/Excluding Black		International		Unknown or Not Reported		Total		Total
		Female	Male	Female	Male	Female	Male	Female	Male	Female	Male	Female	Male	Female	Male	Female	Male	Female	Male	Female	Male	
		Transition Academic Programs	GEST	199	172	1	1	21	14	26	15	84	90		1	8	8	2	2	1	1	
Subtotal		199	172	1	1	21	14	26	15	84	90		1	8	8	2	2	1	1	342	304	646
Other Special Population	SABX															2	2			2	2	4
Subtotal																2	2			2	2	4
Total		6,006	6,108	27	23	510	655	467	414	1,895	1,922	12	11	232	228	894	1,753	62	84	10,105	11,198	21,303

Prepared by DARS, 08 Aug 17

**Headcount by Department by Classification/Degree Objective by Ethnicity  
(College Station)**

Ethnicity White Only

Summer 2017		Undergraduate					Masters		Doctoral		Professional		Grand Total
		Freshman	Sophomore	Junior	Senior	Total	Masters	Total	Doctoral	Total	Professional	Total	
Agriculture and Life Sci.	AGEC	6	25	117	155	303	22	22	8	8			333
	ALEC	3	42	127	193	365	30	30	19	19			414
	ANSC	8	24	64	140	236	46	46	24	24			306
	BAEN	1	5	28	55	89	10	10	1	1			100
	BCBP	3	6	19	37	65	2	2	53	53			120
	CLAG		1	4	4	9							9
	ENTO	3	2	6	12	23	9	9	22	22			54
	ESSM	2	8	27	28	65	10	10	12	12			87
	HRSC		5	12	20	37	5	5	11	11			53
	NFSC	4	10	41	85	140	2	2	6	6			148
	PLPM		9	28	48	85	1	1	10	10			96
	POSC		1	13	8	22	7	7	16	16			45
	RPTS	2	7	45	60	114	10	10	6	6			130
	SCSC	1	1	7	16	24	32	32	23	23			79
	WFSC	2	1	17	49	69	15	15	13	13			97
	Subtotal	34	147	555	910	1,646	201	201	224	224			2,071
	Architecture	ARCH	1	11	13	24	49	22	22	3	3		
CLAR			9	56	89	154							154
COSC		1	19	107	240	367	1	1					368
LAUP			3	17	22	42	4	4	2	2			48
VIZA			6	18	40	64	24	24					88
Subtotal		2	48	211	415	676	51	51	5	5			732
Education and Human Development	EAHR	2	9	61	119	191	67	67	34	34			292
	EPSY	1	4	23	31	59	133	133	46	46			238
	HLKN	26	55	195	543	819	96	96	25	25			940
TLAC	1	13	83	155	252	205	205	67	67			524	
Subtotal	30	81	362	848	1,321	501	501	172	172			1,994	
College of Engineering	AERO	1	5	46	57	109	12	12	26	26			147
	BMEN		2	32	55	89	8	8	27	27			124
	CHEN	1	3	39	73	116	7	7	18	18			141
	CLEN	61	128	32	1	222	6	6	3	3			231
	CSCE	2	6	47	121	176	4	4	15	15			195
	CVEN	1	9	47	97	154	15	15	8	8			177
	ECEN	4	7	63	104	178	10	10	9	9			197
	ETID	1	21	115	212	349							349
	ISEN		8	34	107	149	8	8	7	7			164
	MEEN	2	12	75	149	238	39	39	28	28			305
	MSEN						3	3	19	19			22
	NUEN		3	24	37	64	16	16	29	29			109
	OCEN		2	13	14	29	5	5	1	1			35
	PETE	1	6	43	55	105	38	38	5	5			148
	Subtotal	74	212	610	1,082	1,978	171	171	195	195			2,344
G. Bush School of Govt	INTA						35	35					35
	PSAA						64	64					64
	Subtotal						99	99					99
Geosciences	ATMO		2	13	12	27	10	10	8	8			45
	CLGE		2	14	19	35							35
	GEOG	1	5	30	42	78	13	13	5	5			96
	GEPL	3	4	15	81	103	15	15	14	14			132
	OCNG	1		4	1	6	9	9	5	5			20
Subtotal	5	13	76	155	249	47	47	32	32			328	

**Headcount by Department by Classification/Degree Objective by Ethnicity  
(College Station)**

Ethnicity White Only

Summer 2017		Undergraduate				Masters		Doctoral		Professional		Grand Total	
		Freshman	Sophomore	Junior	Senior	Total	Masters	Total	Doctoral	Total	Professional		Total
Liberal Arts	ANTH		3	13	22	38	3	3	6	6		47	
	CLLA		3	11	4	18						18	
	COMM	4	35	102	114	255			15	15		270	
	ECON	5	18	68	91	182	11	11	5	5		198	
	ENGL		7	32	45	84	1	1	17	17		102	
	HISP		2		4	6			1	1		7	
	HIST	2	9	41	51	103			8	8		111	
	INTS	2	16	20	43	81						81	
	PHUM	1	3	15	8	27			10	10		37	
	POLS	2	33	87	70	192			12	12		204	
	PRFM	1	2	2	3	8						8	
	PSYC	4	28	119	111	262	1	1	38	38		301	
	SOCI	1	15	61	60	137			14	14		151	
	Subtotal	22	174	571	626	1,393	16	16	126	126		1,535	
	Mays Business School	ACCT		5	94	156	255	95	95	6	6		356
CLBA		15	82	101	84	282	62	62				344	
FINC			10	89	77	176	121	121	2	2		299	
INFO			1	44	38	83	25	25				108	
MGMT			2	40	70	112	22	22	7	7		141	
MKTG			3	74	74	151	31	31	1	1		183	
Subtotal	15	103	442	499	1,059	356	356	16	16		1,431		
Public Health	PHST	1	2			3						3	
	Subtotal	1	2			3						3	
School of Law	CLSL						3	3			72	75	
	Subtotal						3	3			72	75	
Science	BIOL	6	8	28	64	106	5	5	29	29		140	
	CHEM	1	4	20	28	53			69	69		122	
	CLSC			1	4	5						5	
	MATH	2	9	17	26	54	17	17	33	33		104	
	PHYS	2	6	20	17	45	2	2	45	45		92	
	STAT		3	1	2	6	74	74	5	5		85	
	Subtotal	11	30	87	141	269	98	98	181	181		548	
Veterinary Medicine and Biomedical Sci.	CLVM	7	35	93	211	346	15	15	3	3	124	488	
	VIBS						12	12	6	6		18	
Veterinary Medicine and Biomedical Sci.	VLCS						5	5	3	3		8	
	VSCS						2	2	5	5		7	
	VTPB						9	9	27	27		36	
	VTPP						13	13	13	13		26	
	Subtotal	7	35	93	211	346	56	56	57	57	124	583	
Transition Academic Programs	GEST	191	134	46		371						371	
	Subtotal	191	134	46		371						371	
University	Total	392	979	3,053	4,887	9,311	1,599	1,599	1,008	1,008	196	196	12,114

Prepared by DARS, 08 Aug 17

**Headcount by Department by Classification/Degree Objective by Ethnicity  
(College Station)**

Ethnicity American Indian Only

Summer 2017		Undergraduate				Masters		Doctoral		Grand Total
		Sophomore	Junior	Senior	Total	Masters	Total	Doctoral	Total	
Agriculture and Life Sci.	ALEC	1	2	3	6					6
	ANSC							2	2	2
	WFSC		1		1					1
	Subtotal	1	3	3	7			2	2	9
Architecture	ARCH	1			1					1
	CLAR	1			1					1
	COSC			1	1					1
	Subtotal	2		1	3					3
Education and Human Development	EAHR			1	1					1
	EPSY					1	1			1
	HLKN		1	3	4	1	1			5
	TLAC			1	1					1
	Subtotal		1	5	6	2	2			8
College of Engineering	BMEN		1		1					1
	CSCE			1	1					1
	CVEN			1	1					1
	ECEN		1		1					1
	ETID		1	1	2					2
	MEEN			1	1					1
	Subtotal		3	4	7					7
	G. Bush School of Govt	INTA					1	1		
	Subtotal					1	1			1
Liberal Arts	ANTH			1	1			1	1	2
	COMM		1		1					1
	ECON			1	1					1
	ENGL		1		1					1
	INTS			2	2					2
	POLS		1		1					1
	PSYC			1	1					1
	SOCI			1	1					1
	Subtotal		3	6	9			1	1	10
	Mays Business School	ACCT					1	1		
CLBA			1		1					1
FINC				1	1					1
MGMT						2	2			2
MKTG				1	1					1
Subtotal			1	2	3	3	3			6
Science	BIOL			1	1					1
	MATH					1	1			1
	PHYS			1	1					1
	Subtotal			2	2	1	1			3
Veterinary Medicine and Transition	CLVM			1	1					1
	Subtotal			1	1					1
Academic Programs	GEST	2			2					2
	Subtotal	2			2					2
University	Total	5	11	24	40	7	7	3	3	50

Prepared by DARS, 08 Aug 17

**Headcount by Department by Classification/Degree Objective by Ethnicity  
(College Station)**

Ethnicity Asian Only

Summer 2017		Undergraduate				Masters		Doctoral		Professional		Grand Total
		Freshman	Sophomore	Junior	Senior	Total	Masters	Total	Doctoral	Total	Professional	
Agriculture and Life Sci.	AGEC			2	1	3						3
	ALEC		1	3	2	6						6
	ANSC		1	3	5	9						9
	BAEN			1	4	5						5
	BCBP		3	6	10	19			3	3		22
	ENTO				1	1			4	4		5
	ESSM				2	2	1	1	1	1		4
	HRSC						2	2	2	2		4
	NFSC		1	4	19	24						24
	PLPM			1	2	3	1	1	2	2		6
	POSC			1		1			2	2		3
	RPTS				1	1			1	1		2
	SCSC			2	1	3	1	1	1	1		5
	WFSC		1		1	2	1	1				3
	Subtotal		7	23	49	79	6	6	16	16		101
Architecture	ARCH						2	2	1	1		3
	CLAR			1	3	4						4
	COSC		1	3	5	9						9
	LAUP			1	3	4						4
	VIZA			5	4	9	4	4				13
	Subtotal		1	10	15	26	6	6	1	1		33
Education and Human Development	EAHR		1		8	9	1	1	3	3		13
	EPSY				1	1	8	8	9	9		18
	HLKN	3	1	6	31	41	2	2	1	1		44
	TLAC			1	7	8	7	7	2	2		17
Subtotal	3	2	7	47	59	18	18	15	15		92	
College of Engineering	AERO		2	1	6	9	1	1	2	2		12
	BMEN		1	6	11	18	2	2	5	5		25
	CHEN		1	21	18	40	1	1	6	6		47
	CLEN	28	29	5	1	63			1	1		64
	CSCE	3	1	22	24	50	2	2	4	4		56
	CVEN			4	9	13	3	3	2	2		18
	ECEN	1	3	21	27	52	3	3	1	1		56
	ETID		2	8	25	35						35
	ISEN			11	14	25	1	1				26
	MEEN		2	17	22	41	6	6	4	4		51
	MSEN								1	1		1
	NUEN			4	6	10			1	1		11
	OCEN				4	4						4
	PETE			9	11	20	12	12	1	1		33
	Subtotal	32	41	129	178	380	31	31	28	28		439
G. Bush School of Govt Geosciences	PSAA						1	1				1
	Subtotal						1	1				1
	ATMO				1	1			1	1		2
	CLGE			1		1						1
	GEOG	2	2	3	2	9						9
	GEPL			2	4	6	1	1	1	1		8
OCNG						1	1				1	
Subtotal	2	2	6	7	17	2	2	2	2		21	



**Headcount by Department by Classification/Degree Objective by Ethnicity  
(College Station)**

Ethnicity Asian Only

Summer 2017		Undergraduate				Masters		Doctoral		Professional		Grand Total	
		Freshman	Sophomore	Junior	Senior	Total	Masters	Total	Doctoral	Total	Professional		Total
Liberal Arts	ANTH				2	2	1	1					3
	COMM		1	2	4	7							7
	ECON		3	7	16	26	3	3					29
	ENGL			1		1			1	1			2
	HISP		1			1							1
	HIST		1	1		2							2
	INTS			4	8	12							12
	PHUM		2			2							2
	POLS			3	5	8							8
	PSYC	1	3	4	10	18	1	1	3	3			22
	SOCI			9	7	16			1	1			17
	Subtotal	1	11	31	52	95	5	5	5	5			105
	Mays Business School	ACCT		1	7	21	29	6	6				
CLBA			5	8	6	19	12	12					31
FINC			1	5	9	15	6	6	2	2			23
INFO				6	4	10	2	2	1	1			13
MGMT				2	6	8	1	1					9
MKTG				1	3	4							4
Subtotal			7	29	49	85	27	27	3	3			115
Public Health	PHST	1	1			2							2
	Subtotal	1	1			2							2
School of Law	CLSL						1	1			2	2	3
	Subtotal						1	1			2	2	3
Science	BIOL		7	2	18	27			1	1			28
	CHEM	2		4	4	10			11	11			21
	MATH			2	3	5	3	3	2	2			10
	PHYS	1	1		2	4			4	4			8
	STAT						30	30	2	2			32
	Subtotal	3	8	8	27	46	33	33	20	20			99
Veterinary Medicine and Biomedical Sci.	CLVM	2	10	24	58	94	3	3			11	11	108
	VIBS						2	2					2
	VTPB								3	3			3
	VTPP						4	4	2	2			6
	Subtotal	2	10	24	58	94	9	9	5	5	11	11	119
Transition Academic Programs	GEST	14	13	8		35							35
	Subtotal	14	13	8		35							35
University	Total	58	103	275	482	918	139	139	95	95	13	13	1,165

Prepared by DARS, 08 Aug 17

**Headcount by Department by Classification/Degree Objective by Ethnicity  
(College Station)**

Ethnicity Black Only + 2 or more/1 Black

Summer 2017		Undergraduate				Masters		Doctoral		Professional		Grand Total
		Freshman	Sophomore	Junior	Senior	Total	Masters	Total	Doctoral	Total	Professional	
Agriculture and Life Sci.	AGEC			1	2	3						3
	ALEC	5	7	12	15	39			2	2		41
	ANSC		1	3	4	8		1	1	2	2	11
	BAEN	2	1	4	4	11	1	1	2	2	2	14
	BCBP				3	3			1	1		4
	ENTO		1	2	1	4			3	3		7
	ESSM			2		2						2
	NFSC		1	1	3	5			1	1		6
	PLPM			1	4	5			1	1		6
	POSC				3	3			1	1		4
	RPTS	3	9	3	2	17	2	2	1	1		20
	SCSC								2	2		2
	WFSC		1	4	1	6			1	1		7
	Subtotal	10	21	33	42	106	4	4	17	17		127
	Architecture	ARCH		1	1		2			2	2	
CLAR			2	5	8	15						15
COSC		1		4	5	10	1	1				11
LAUP			1	1	1	3			1	1		4
VIZA				1	2	3	1	1				4
Subtotal		1	4	12	16	33	2	2	3	3		38
Education and Human Development	EAHR		1	2	9	12	18	18	11	11		41
	EPSY		1	2		3	13	13	7	7		23
College of Engineering	HLKN	17	12	12	43	84	17	17	7	7		108
	TLAC			1	10	11	12	12	25	25		48
	Subtotal	17	14	17	62	110	60	60	50	50		220
College of Engineering	AERO			3	2	5						5
	BMEN			2	1	3	1	1	3	3		7
	CHEN			4	4	8	3	3	2	2		13
	CLEN	7	10	3		20						20
	CSC			6	4	10			2	2		12
	CVEN			2	4	6	1	1	1	1		8
	ECEN		2	6	9	17			1	1		18
	ETID			5	5	10						10
	ISEN			4	3	7	1	1				8
	MEEN			4	1	5	3	3	1	1		9
	NUEN			2	2	4	1	1				5
	PETE			1	1	2	2	2	2	2		6
	Subtotal	7	12	42	36	97	12	12	12	12		121
	G. Bush School of Govt	PSAA						6	6			6
Subtotal						6	6				6	
Geosciences	ATMO				1	1						1
	CLGE			1	2	3						3
	GEOG		1	3	1	5	1	1				6
	GEPL	1		1	6	8						8
	Subtotal	1	1	5	10	17	1	1				18

**Headcount by Department by Classification/Degree Objective by Ethnicity  
(College Station)**

Ethnicity Black Only + 2 or more/1 Black

Summer 2017		Undergraduate				Masters		Doctoral		Professional		Grand Total	
		Freshman	Sophomore	Junior	Senior	Total	Masters	Total	Doctoral	Total	Professional		Total
Liberal Arts	ANTH		1		1	2			1	1		3	
	CLLA	1	1	1	1	4						4	
	COMM	5	1	9	8	23						23	
	ECON			2	5	7	2	2				9	
	ENGL				4	4						4	
	HIST	1		3		4						4	
	INTS	1	1	6	4	12						12	
	PHUM	1	1	3		5						5	
	POLS	1	1	4	3	9			1	1		10	
	PRFM	1	1			2						2	
	PSYC		1	11	12	24			6	6		30	
	SOCI	2	4	9	9	24			6	6		30	
	Subtotal	13	12	48	47	120	2	2	14	14		136	
	Mays Business School	ACCT			2	7	9	2	2				11
CLBA		17	10	16	6	49	4	4				53	
FINC				2	2	4	1	1				5	
INFO				1	2	3						3	
MGMT			1	1	5	7	1	1	1	1		9	
MKTG				3	7	10	1	1				11	
Subtotal		17	11	25	29	82	9	9	1	1		92	
School of Law	CLSL						1	1			5	5	
	Subtotal						1	1			5	5	
Science	BIOL	1	1	2	5	9			2	2		11	
	CHEM			1	1	2	1	1	3	3		6	
	MATH				1	1	2	2				3	
	PHYS			1	1	2						2	
	STAT						3	3				3	
	Subtotal	1	1	4	8	14	6	6	5	5		25	
Veterinary Medicine and Biomedical Sci.	CLVM	5	8	8	17	38	3	3			1	42	
	VIBS						1	1				1	
	VSCS								1	1		1	
	VTPB						1	1	3	3		4	
	VTPP								3	3		3	
Subtotal	5	8	8	17	38	5	5	7	7	1	51		
Transition Academic Programs	GEST	27	11	3		41						41	
	Subtotal	27	11	3		41						41	
University	Total	99	95	197	267	658	108	108	109	109	6	6	881

Prepared by DARS, 08 Aug 17

**Headcount by Department by Classification/Degree Objective by Ethnicity  
(College Station)**

Ethnicity Hispanic or Latino of any Race

Summer 2017		Undergraduate				Masters		Doctoral		Professional		Grand Total
		Freshman	Sophomore	Junior	Senior	Total	Masters	Total	Doctoral	Total	Professional	
Agriculture and Life Sci.	AGEC	1	3	18	29	51	5	5	2	2		58
	ALEC		5	32	41	78	1	1	2	2		81
	ANSC	3	3	17	37	60	2	2				62
	BAEN	1	4	6	8	19	4	2				21
	BCBP		4	3	9	16	1	1	10	10		27
	CLAG		2	1	1	4	1	1				5
	ENTO	2		1	8	11	4	4	6	6		21
	ESSM		1	7	6	14	4	4	3	3		21
	HRSC			3	8	11	3	3	2	2		16
	NFSC	3	3	14	36	56	3	3	5	5		64
	PLPM		1	8	17	26			1	1		27
	POSC				2	2	3	3	2	2		7
	RPTS		1	7	7	15	4	4				19
	SCSC		1	1	5	7	6	6	7	7		20
	WFSC	1	1	5	12	19	4	4	6	6		29
	Subtotal	11	29	123	226	389	43	43	46	46		478
	Architecture	ARCH	1	9	10	10	30	9	9			
CLAR			3	12	41	56						56
COSC		1	4	26	70	101	2	2				103
LAUP			2	5	7	14	2	2				16
VIZA			4	8	13	25	5	5				30
Subtotal		2	22	61	141	226	18	18				244
Education and Human Development	EAHR		4	18	47	69	34	34	20	20		123
	EPSY		1	6	12	19	39	39	29	29		87
	HLKN	2	14	59	191	266	26	26	4	4		296
	TLAC	1	4	11	27	43	49	49	15	15		107
Subtotal	3	23	94	277	397	148	148	68	68		613	
College of Engineering	AERO	1	1	14	20	36	2	2	2	2		40
	BMEN			11	12	23	2	2	10	10		35
	CHEN		2	14	38	54	2	2				56
	CLEN	79	50	12	4	145	1	1	3	3		149
	CSCE	1	3	22	56	82	6	6	7	7		95
	CVEN		4	25	51	80	6	6				86
	ECEN	1	4	32	44	81	4	4	1	1		86
	ETID		3	36	59	98						98
	ISEN		6	11	39	56	7	7	2	2		65
	MEEN	1	3	20	39	63	12	12	3	3		78
	MSEN						2	2	4	4		6
	NUEN			10	26	36	4	4	8	8		48
	OCEN			5	4	9						9
	PETE		1	9	12	22	12	12	3	3		37
Subtotal	83	77	221	404	785	60	60	43	43		888	
G. Bush School of Govt	INTA						8	8				8
	PSAA						13	13				13
	Subtotal						21	21				21
Geosciences	ATMO			4	1	5	2	2				7
	CLGE	1	1	3	6	11						11
	GEOG		6	5	13	24			1	1		25
	GEPL		3	8	31	42	5	5				47
	OCNG	1		2		3						3
Subtotal	2	10	22	51	85	7	7	1	1		93	

**Headcount by Department by Classification/Degree Objective by Ethnicity  
(College Station)**

Ethnicity Hispanic or Latino of any Race

Summer 2017		Undergraduate				Masters		Doctoral		Professional		Grand Total	
		Freshman	Sophomore	Junior	Senior	Total	Masters	Total	Doctoral	Total	Professional		Total
Liberal Arts	ANTH		1	6	11	18	2	2				20	
	CLLA	1		3	5	9						9	
	COMM	3	4	26	35	68			3	3		71	
	ECON	1	2	15	38	56						56	
	ENGL		1	12	19	32			2	2		34	
	HISP		1	1	2	4			6	6		10	
	HIST		2	13	14	29	1	1				30	
	INTS	2	7	17	22	48						48	
	PHUM		2	5	3	10			1	1		11	
	POLS	2	7	30	35	74			3	3		77	
	PRFM		1	2	1	4						4	
	PSYC	1	7	37	70	115			17	17		132	
	SOCI	1	5	29	42	77			12	12		89	
	Subtotal	11	40	196	297	544	3	3	44	44		591	
Mays Business School	ACCT		3	12	39	54	14	14				68	
	CLBA	3	17	16	33	69	10	10				79	
	FINC		2	18	17	37	11	11				48	
	INFO		1	12	14	27	3	3				30	
	MGMT		2	16	18	36	6	6	1	1		43	
	MKTG		3	13	19	35	4	4				39	
Subtotal	3	28	87	140	258	48	48	1	1		307		
Public Health	PHST		1			1						1	
	Subtotal		1			1						1	
School of Law	CLSL						1	1			11	12	
	Subtotal						1	1			11	12	
Science	BIOL	2	5	16	34	57			4	4		61	
	CHEM		1	8	10	19			12	12		31	
	CLSC		1		2	3						3	
	MATH		2	7	9	18	1	1	4	4		23	
	PHYS		4	5	3	12			8	8		20	
	STAT			2	1	3	19	19				22	
	Subtotal	2	13	38	59	112	20	20	28	28		160	
Veterinary Medicine and Biomedical Sci.	CLVM	7	14	58	103	182	7	7			22	211	
	VIBS						3	3	5	5		8	
Veterinary Medicine and Biomedical Sci.	VLCS						1	1				1	
	VTPB						2	2	5	5		7	
	VTPP						4	4	4	4		8	
	Subtotal	7	14	58	103	182	17	17	14	14	22	235	
Transition Academic Programs	GEST	116	38	20		174						174	
	Subtotal	116	38	20		174						174	
University	Total	240	295	920	1,698	3,153	386	386	245	245	33	33	3,817

Prepared by DARS, 08 Aug 17

**Headcount by Department by Classification/Degree Objective by Ethnicity  
(College Station)**

Ethnicity Native Hawaii Only

Summer 2017		Undergraduate				Masters		Doctoral		Grand Total	
		Freshman	Sophomore	Junior	Senior	Total	Masters	Total	Doctoral		Total
Agriculture and Life Sci.	BCBP							1	1	1	
	PLPM				1	1				1	
	WFSC		1			1				1	
	Subtotal		1		1	2			1	1	3
Architecture	CLAR			1		1				1	
	COSC				1	1				1	
	Subtotal			1	1	2				2	
Education and Human Development	EAHR						1	1		1	
	HLKN				1	1				1	
	TLAC				1	1				1	
	Subtotal				2	2	1	1		3	
College of Engineering	CHEN				1	1				1	
	CLEN		1			1				1	
	CVEN			1		1				1	
	ECEN							1	1	1	
	ETID				1	1				1	
	Subtotal		1	1	2	4			1	1	5
Liberal Arts	ANTH			1		1				1	
	ECON				1	1				1	
	INTS	1				1				1	
	PSYC		1			1				1	
	SOCI			1	1	2				2	
	Subtotal	1	1	2	2	6					6
Mays Business School	ACCT				1	1				1	
	MKTG			1		1				1	
	Subtotal			1	1	2				2	
Veterinary Medicine and Biomedical Sci.	CLVM				1	1				1	
	Subtotal				1	1				1	
	GEST		1			1				1	
Academic Programs	Subtotal		1			1				1	
University	Total	1	4	5	10	20	1	1	2	2	23

Prepared by DARS, 08 Aug 17

**Headcount by Department by Classification/Degree Objective by Ethnicity  
(College Station)**

Ethnicity 2 or More/Excluding Black

Summer 2017		Undergraduate				Masters		Doctoral		Professional		Grand Total	
		Freshman	Sophomore	Junior	Senior	Total	Masters	Total	Doctoral	Total	Professional		Total
Agriculture and Life Sci.	AGEC	1		3	1	5			1	1		6	
	ALEC		2	6	6	14	1	1				15	
	ANSC		1	1	3	5						5	
	BAEN			1	3	4	2	2	1	1		7	
	BCBP		1	1	3	5			2	2		7	
	ENTO			2		2	1	1	1	1		4	
	ESSM			1		1			1	1		2	
	HRSC		1			1						1	
	NFSC			1	5	6						6	
	PLPM			1	6	7			1	1		8	
	POSC						1	1				1	
	RPTS		2	2	1	5	1	1	1	1		7	
	SCSC				1	1						1	
	WFSC			1	3	4			1	1		5	
	Subtotal	1	7	20	32	60	6	6	9	9		75	
	Architecture	ARCH			1	2	3						3
		CLAR			1	4	5						5
COSC				1	11	12						12	
VIZA				3	2	5						5	
Subtotal				6	19	25						25	
Education and Human Development	EAHR			1	3	4	2	2	1	1		7	
	EPSY						6	6	3	3		9	
College of Engineering	HLKN		4	4	14	22	5	5	1	1		28	
	TLAC	1		3	2	6	4	4	2	2		12	
	Subtotal	1	4	8	19	32	17	17	7	7		56	
G. Bush School of Govt	AERO		2	1	5	8			2	2		10	
	BMEN			4	1	5						5	
	CHEN			3	6	9	2	2	2	2		13	
	CLEN	5	10	8		23						23	
	CSCF			3	6	9	1	1				10	
	CVEN			2	3	5	2	2				7	
	ECEN		1	2	7	10	1	1				11	
	ETID		1	6	10	17						17	
	ISEN			1	2	3	1	1				4	
	MEEN			4	4	8	2	2				10	
	MSEN						1	1	2	2		3	
	NUEN			3	5	8	1	1	1	1		10	
	OCEN			1	1	2						2	
	PETE				1	1	1	1				2	
	Subtotal	5	14	38	51	108	12	12	7	7		127	
Geosciences	PSAA						2	2				2	
	Subtotal						2	2				2	
G. Bush School of Govt	ATMO				1	1	1	1				2	
	GEOG		1	1	4	6						6	
	GEPL			1	4	5	1	1				6	
	OCNG				1	1			1	1		2	
Subtotal		1	2	10	13	2	2	1	1		16		

**Headcount by Department by Classification/Degree Objective by Ethnicity  
(College Station)**

Ethnicity 2 or More/Excluding Black

Summer 2017		Undergraduate				Masters		Doctoral		Professional		Grand Total	
		Freshman	Sophomore	Junior	Senior	Total	Masters	Total	Doctoral	Total	Professional		Total
Liberal Arts	ANTH				3	3	1	1				4	
	CLLA			1		1						1	
	COMM			5	2	7			1	1		8	
	ECON			1	5	6						6	
	ENGL			1		1			1	1		2	
	HIST		1		1	2						2	
	INTS		2	5	1	8						8	
	PHUM		1			1						1	
	POLS				2	2						2	
	PSYC		1	2	4	7			1	1		8	
	SOCI			2	3	5						5	
	Subtotal			5	17	21	43	1	1	3	3	47	
	Mays Business School	ACCT			4	6	10	4	4				14
		CLBA		2	4	4	10						10
FINC				3	3	6	2	2				8	
INFO				1	1	2	1	1				3	
MGMT				1	1	2	3	3				5	
MKTG					3	3						3	
Subtotal				2	13	18	33	10	10			43	
School of Law	CLSL									2	2	2	
	Subtotal									2	2	2	
Science	BIOL	1		3	3	7			2	2		9	
	CHEM			1	3	4			5	5		9	
	CLSC			1		1						1	
	MATH								1	1		1	
	PHYS		1			1			2	2		3	
	STAT			1		1	2	2				3	
	Subtotal	1	1	6	6	14	2	2	10	10		26	
Veterinary Medicine and Biomedical Sci.	CLVM		1	4	12	17	1	1			2	20	
	VTPB						1	1				1	
Subtotal			1	4	12	17	2	2	4	4	2	25	
Transition Academic Programs	GEST	8	6	2		16						16	
Subtotal	8	6	2		16							16	
University Total	16	41	116	188	361	54	54	41	41	4	4	460	

Prepared by DARS, 08 Aug 17



**Headcount by Department by Classification/Degree Objective by Ethnicity  
(College Station)**

Ethnicity International

Summer 2017		Undergraduate				Masters		Doctoral		Professional		Grand Total
		Freshman	Sophomore	Junior	Senior	Total	Masters	Total	Doctoral	Total	Professional	
Agriculture and Life Sci.	AGEC				2	2	8	8	22	22		32
	ALEC			1	3	4	1	1	2	2		7
	ANSC						4	4	12	12		16
	BAEN			1	1	2	8	8	16	16		26
	BCBP				2	2	2	2	58	58		62
	ENTO						1	1	12	12		13
	ESSM						1	1	9	9		10
	HRSC						4	4	7	7		11
	NFSC		1		3	4	6	6	16	16		26
	PLPM			1		1	1	1	8	8		10
	POSC						2	2	6	6		8
	RPTS				2	2	1	1	6	6		9
	SCSC				1	1	11	11	34	34		46
	WFSC								9	9		9
	Subtotal		1	3	14	18	50	50	217	217		285
	Architecture	ARCH		1			1	10	10	12	12	
CLAR					1	1						1
COSC			1			1	14	14				15
LAUP					1	1	28	28	2	2		31
VIZA					1	1	8	8				9
Subtotal			2		3	5	60	60	14	14		79
Education and Human Development	EAHR	1		1	4	6	3	3	17	17		26
	EPSY						1	1	34	34		35
	HLKN	1	1		2	4	4	4	13	13		21
	TLAC						9	9	11	11		20
Subtotal	2	1	1	6	10	17	17	75	75		102	
College of Engineering	AERO			2		2	9	9	30	30		41
	BMEN		2	1	1	4	1	1	22	22		27
	CHEN			1	8	9	44	44	96	96		149
	CLEN	4	7	1		12			3	3		15
	CSCE	1		6	21	28	51	51	65	65		144
	CVEN			1	1	2	57	57	65	65		124
	ECEN			4	15	19	132	132	150	150		301
	ETID				9	9						9
	ISEN		4	5	18	27	58	58	44	44		129
	MEEN			1	14	15	39	39	121	121		175
	MSEN						2	2	57	57		59
	NUEN			1	1	2	2	2	20	20		24
	OCEN			1	3	4	6	6	12	12		22
	PETE			4	8	12	33	33	97	97		142
	Subtotal	5	13	28	99	145	434	434	782	782		1,361
G. Bush School of Govt	INTA						1	1				1
	Subtotal						1	1				1
Geosciences	ATMO				1	1	3	3	21	21		25
	CLGE		1		1	2						2
	GEOG		1			1	1	1	4	4		6
	GEPL	1	2	2	4	9	4	4	20	20		33
	OCNG						2	2	18	18		20
	Subtotal	1	4	2	6	13	10	10	63	63		86

**Headcount by Department by Classification/Degree Objective by Ethnicity  
(College Station)**

Ethnicity International

Summer 2017		Undergraduate				Masters		Doctoral		Professional		Grand Total	
		Freshman	Sophomore	Junior	Senior	Total	Masters	Total	Doctoral	Total	Professional		Total
Liberal Arts	ANTH								1	1		1	
	COMM		1	1	2	4			5	5		9	
	ECON	6		4	7	17	48	48	14	14		79	
	ENGL								7	7		7	
	HISP								4	4		4	
	INTS				2	2						2	
	PHUM						1	1	3	3		4	
	POLS								14	14		14	
	PSYC				2	2			10	10		12	
	SOCI								3	3		3	
	Subtotal	6	1	5	13	25	49	49	61	61		135	
Mays Business School	ACCT				3	3	3	3	2	2		8	
	CLBA	1		1	4	6	8	8				14	
	FINC						3	3	10	10		13	
	INFO			2	1	3	120	120	6	6		129	
	MGMT			1		1			4	4		5	
	MKTG			1		1	5	5	11	11		17	
	Subtotal	1		5	8	14	139	139	33	33		186	
Science	BIOL	1	1			2			41	41		43	
	CHEM	1	2	1	5	9			123	123		132	
	CLSC				1	1						1	
	MATH			2	2	4	2	2	55	55		61	
	PHYS			1	1	2	1	1	76	76		79	
	STAT			1		1	3	3	32	32		36	
	Subtotal	2	3	5	9	19	6	6	327	327		352	
	Veterinary Medicine and Biomedical Sci.	CLVM				1	1	1	1	1	1	1	4
VIBS							1	1	11	11		12	
VLCS									1	1		1	
VSCS									6	6		6	
VTPB							2	2	20	20		22	
VTPP							2	2	5	5		7	
Subtotal					1	1	6	6	44	44	1	1	52
Transition Academic Programs	GEST	1	3			4						4	
	Subtotal	1	3			4						4	
Other Special Population	SABX			4		4						4	
	Subtotal			4		4						4	
University	Total	18	28	53	159	258	772	772	1,616	1,616	1	1	2,647

Prepared by DARS, 08 Aug 17

**Headcount by Department by Classification/Degree Objective by Ethnicity  
(College Station)**

Ethnicity Unknown or Not Reported

Summer 2017		Undergraduate				Masters		Doctoral		Professional		Grand Total
		Freshman	Sophomore	Junior	Senior	Total	Masters	Total	Doctoral	Total	Professional	
Agriculture and Life Sci.	AGEC				1	1			1	1		2
	BCBP								1	1		1
	HRSC								2	2		2
	NFSC			1		1	1	1	1	1		3
	PLPM						1	1				1
	POSC								1	1		1
	RPTS			1		1			1	1		2
	SCSC								1	1		1
	Subtotal			2	1	3	2	2	8	8		
Architecture	ARCH						1	1				1
	CLAR			2	1	3						3
	COSC	1				1						1
	LAUP						1	1				1
	VIZA						1	1				1
	Subtotal	1		2	1	4	3	3				
Education and Human Development	EAHR						2	2	1	1		3
	EPSY						1	1	1	1		2
	HLKN						1	1				1
	TLAC						1	1				1
Subtotal						5	5	2	2			7
College of Engineering	AERO				1	1	1	1	2	2		4
	BMEN								3	3		3
	CLEN	1				1						1
	CSCE		1			1	2	2	2	2		5
	CVEN						1	1	3	3		4
	ECEN				2	2			3	3		5
	ETID			1	1	2						2
	ISEN								2	2		2
	MEEN						2	2	1	1		3
	MSEN								1	1		1
	NUEN						1	1				1
	OCEN						1	1				1
	PETE			2	1	3	6	6	2	2		11
	Subtotal	1	1	3	5	10	14	14	19	19		
G. Bush School of Govt	INTA						2	2				2
	Subtotal						2	2				2
	Geosciences			1		1	1	1	1	1		3
	GEPL				1	1						1
Liberal Arts	OCNG								2	2		2
	Subtotal			1	1	2	1	1	3	3		6
	ANTH								1	1		1
	COMM			2		2						2
	ENGL								2	2		2
	HISP								3	3		3
	HIST								1	1		1
	POLS			2	1	3						3
PSYC								1	1		1	
Subtotal			4	1	5			8	8			13

**Headcount by Department by Classification/Degree Objective by Ethnicity  
(College Station)**

Ethnicity Unknown or Not Reported

Summer 2017		Undergraduate				Masters		Doctoral		Professional		Grand Total	
		Freshman	Sophomore	Junior	Senior	Total	Masters	Total	Doctoral	Total	Professional		Total
Mays Business School	ACCT						6	6	3	3		9	
	CLBA						3	3				3	
	FINC						5	5	1	1		6	
	INFO						3	3				3	
	MGMT						2	2				2	
	MKTG						1	1				1	
	Subtotal						20	20	4	4		24	
School of Law	CLSL						7	7			2	9	
	Subtotal						7	7			2	9	
Science	BIOL								1	1		1	
	CHEM			1		1			3	3		4	
	MATH						1	1	2	2		3	
	PHYS								4	4		4	
	STAT				1	1	4	4	1	1		6	
	Subtotal			1	1	2	5	5	11	11		18	
Veterinary Medicine and Biomedical Sci.	CLVM									2	2	2	
	Subtotal									2	2	2	
Transition Academic Programs	GEST	1	1			2						2	
	Subtotal	1	1			2						2	
University	Total	3	2	13	10	28	59	59	55	55	4	4	146

Prepared by DARS, 08 Aug 17

**Headcount by Major by Level / Degree Objective  
(College Station)**

Summer 2017		Undergraduate	Masters	Doctoral	Professional	Total
Agriculture and Life Sci.	ABME			8		8
	ADEV		10			10
	AGBL	33				33
	AGBU	94	26			120
	AGCJ	132				132
	AGEC	241	9	26		276
	AGED				4	4
	AGLS	13				13
	AGRO		18		12	30
	AGSC	38				38
	AGSM	57	2			59
	ALEC		23		21	44
	ALED	192				192
	ANBR		3		3	6
	ANSC	318	40		31	389
	BAEN	73	19		20	112
	BESC	94				94
	BICH	75	3		97	175
	BIOT		1			1
	ECOR	16				16
	EEBL				5	5
	ENGY		2			2
	ENST	23				23
	ENTO	21	15		44	80
	ESSM		13		25	38
	FIVL	7				7
	FIVS	13				13
	FORS	9				9
	FSTC	30	8		12	50
	GENE	35	2		34	71
	HORT	49	14		22	85
	MARB		1			1
	MEPS		5		17	22
	NRDV		5			5
	NUSC	91				91
	NUTR	115	3		17	135
PLBR		19		31	50	
PLPA		4		23	27	
POSC	28	13		27	68	
PREP		10		4	14	
PSSC	30				30	
RENK	16				16	
RLEM	36				36	
RPTS	155	13		16	184	
RRDV		1			1	
SOSC		10		11	21	
SPSA	7				7	
TGSC	6				6	
USAL	161				161	
WFSC	102	10		30	142	
WISC		6			6	
WMHS		4			4	
Subtotal	2,310	312		540	3,162	

**Headcount by Major by Level / Degree Objective  
(College Station)**

Summer 2017		Undergraduate	Masters	Doctoral	Professional	Total
Architecture	ARCH		44	18		62
	COMG		18			18
	COSC	421				421
	COSL	82				82
	EDAL	60				60
	EDAS	26				26
	LAND	16	20			36
	LANL	1				1
	LPDV		3			3
	URPL		12			12
	URPN	47				47
	URSC				5	5
	USAR	240				240
	VISL	13				13
	VIST	94		43		137
Subtotal	1,000	140	23		1,163	
Education and Human Development	ATTR		30			30
	BIED		4			4
	CHLL	27				27
	CHLT	81				81
	CPSY				35	35
	EDAD		42	62		104
	EDCI		287	122		409
	EDHL	198				198
	EDIS	116				116
	EDKI	175				175
	EDSM	106				106
	EDTC		36			36
	EHRD		86	25		111
	EPSY		91	52		143
	HEED		25	25		50
	HLTH	242				242
	HRDV	188				188
	INST	244				244
	KINE	128	19	26		173
	SPED		71			71
	SPMT	206	78			284
	SPSY				42	42
	TCMG	103				103
TCML	1				1	
TECR	1				1	
USEH	121				121	
Subtotal	1,937	769	389		3,095	

**Headcount by Major by Level / Degree Objective  
(College Station)**

Summer 2017		Undergraduate	Masters	Doctoral	Professional	Total
College of Engineering	AERO	170	24	64		258
	BIOT		20			20
	BMEN	143	14	70		227
	CECN	107	15	31		153
	CEEN	61	61	40		162
	CHEN	237	21	124		382
	CPSC	248	51	64		363
	CPSL	2				2
	CVEN	262	84	78		424
	ELEN	299	89	126		514
	ENGE	445				445
	ENGR		6			6
	ENGY		16			16
	ENSM		15			15
	ENTC	47				47
	ESET	64				64
	IDIS	334				334
	INEN	267	60	55		382
	ITDE		1	10		11
	MEEL	6				6
	MEEN	365	102	158		625
	MMET	68				68
	MSEN		8	84		92
	MXET	10				10
	NUEN	116	25	59		200
	OCEN	48	12	13		73
	PETE	165	102	110		377
	RHEN	8				8
	SENG		8			8
	TEAB	40				40
	TEBR	1				1
	TEHS	1				1
	WMHS				1	1
Subtotal	3,514	734	1,087		5,335	
G. Bush School of Govt	CAIA		26			26
	CHLS		13			13
	CNPM		21			21
	CNSA		7			7
	EMPS		46			46
	INTA		14			14
	PSAA		6			6
	Subtotal		133			133
Geosciences	ATMO		16	30		46
	ENGS	46				46
	ENST	57				57
	GEOG	30	9	9		48
	GEOI	136	19	25		180
	GEOP	38	6	9		53
	GEOS		1			1
	GIST	37				37
	METL	13				13
	METR	23				23
	OCNG	10	11	26		47
	USGE	6				6
	WMHS		8	3		11
Subtotal	396	70	102		568	

**Headcount by Major by Level / Degree Objective  
(College Station)**

Summer 2017		Undergraduate	Masters	Doctoral	Professional	Total
Liberal Arts	ANTH	65	2	10		77
	CLPY			15		15
	CLSS	2				2
	COMM	302		24		326
	ECON	296	64	19		379
	ENGL	123	1	30		154
	HISP			14		14
	HIST	140	1	9		150
	INTS	157				157
	IOPY			11		11
	MARC		5			5
	MODL	7				7
	MUSC	1				1
	NRSC			15		15
	PERF	13				13
	PHIL	31	1	14		46
	POLS	289		30		319
	PSYC	430	2	35		467
	SOCI	262		36		298
	SPAN	11				11
	TCMS	65				65
	USLA	41				41
	WGST	5				5
	Subtotal	2,240	76	262		2,578
Mays Business School	ACCT	361	131	11		503
	BHNR	42				42
	BUAD	169	14			183
	BUSI		40			40
	FINC	239	17	15		271
	FINM		82			82
	HRMT		1			1
	INFO			7		7
	MGMT	166	36	13		215
	MISY	57	154			211
	MKTG	206	42	12		260
	MLER		50			50
	PMBA		45			45
	SCMT	71				71
	USBU	225				225
	Subtotal	1,536	612	58		2,206
	Public Health	PHTL	6			
Subtotal		6				6
School of Law	JDLW				94	94
	JURS		7			7
	LAWS		6			6
	Subtotal		13		94	107



**Headcount by Major by Level / Degree Objective  
(College Station)**

Summer 2017		Undergraduate	Masters	Doctoral	Professional	Total
Science	ANLY		38			38
	APHY			9		9
	APMS	54				54
	ASTR			3		3
	BIOL	176	1	51		228
	BMCB	11				11
	CHEM	98		226		324
	EEBL			1		1
	ENGY		1			1
	GENE		3	3		6
	MARB			1		1
	MATH	28	27	97		152
	MBIO	18		12		30
	MEPS			2		2
	NRSC		1	10		11
	PHYS	67	3	127		197
	STAT	12	97	40		149
	USSC	10				10
	ZOOL	4				4
	Subtotal	478	171	582		1,231
Veterinary	BIMS	607	88	70		765
Medicine and	BIOT		2			2
Biomedical Sci.	GENE		1	4		5
	NRSC			2		2
	STJR		2			2
	TOXI		1	14		15
	USVM	73				73
	VPHE		1			1
	VTMD				163	163
	VTPB			41		41
	Subtotal	680	95	131	163	1,069
Transition	GEST	436				436
Academic	TEAM	210				210
Programs	Subtotal	646				646
Other Special	REEP	4				4
Population	Subtotal	4				4
<b>Total</b>		<b>14747</b>	<b>3125</b>	<b>3174</b>	<b>257</b>	<b>21303</b>

Prepared by DARS, 08 Aug 17

**Headcount by Major by Level/Degree Objective by Entry Status  
(College Station)**

Summer 2017		Undergraduate				Masters			Doctoral			Professional	Total
		1st Time in College	1st Time Transfer	Readmitted	Continuing	1st Time Graduate	Readmitted	Continuing	1st Time Graduate	Readmitted	Continuing	Continuing	
Agriculture and Life Sci.	ABME											8	8
	ADEV							10					10
	AGBL	3	3		27								33
	AGBU				94	2		24					120
	AGCJ	1	3	2	126								132
	AGEC	4	6		231	2		7	1		25		276
	AGED										4		4
	AGLS				13								13
	AGRO							18			12		30
	AGSC		2	1	35								38
	AGSM		1	1	55	1		1					59
	ALEC							23	3		18		44
	ALED		4	4	184								192
	ANBR							3			3		6
	ANSC	1	5	3	309	1		39	2		29		389
	BAEN			1	72	1		18			20		112
	BESC				94								94
	BICH				75			3	1		96		175
	BIOT							1					1
	ECOR				16								16
	EEBL										5		5
	ENGY							2					2
	ENST		1		22								23
	ENTO				21	3		12	2		42		80
	ESSM							13			25		38
	FIVL	1			6								7
	FIVS				13								13
	FORS				9								9
	FSTC				30			8			12		50
	GENE				35			2			34		71
	HORT				49			14			22		85
	MARB							1					1
	MEPS					1		4	1		16		22
	NRDV							5					5
	NUSC				91								91
	NUTR		1		114			3			17		135
	PLBR					4		15	2		29		50
	PLPA							4			23		27
	POSC				28	1		12	1		26		68
	PREP					1		9			4		14
	PSSC			1	29								30
	RENR		1		15								16
	RLEM				36								36
	RPTS		6	1	148	2		11			16		184
	RRDV							1					1
	SOSC					1		9			11		21
	SPSA				7								7
	TGSC				6								6
	USAL	2	11	8	140								161
	WFSC			3	99			10			30		142
	WISC							6					6
	WMHS							4					4
	Subtotal	12	44	25	2,229	20		292	13		527		3,162

**Headcount by Major by Level/Degree Objective by Entry Status  
(College Station)**

Summer 2017		Undergraduate				Masters			Doctoral			Professional	Total
		1st Time in College	1st Time Transfer	Readmitted	Continuing	1st Time Graduate	Readmitted	Continuing	1st Time Graduate	Readmitted	Continuing	Continuing	
Architecture	ARCH					7		37			18		62
	COMG					2		16					18
	COSC			4	417								421
	COSL	3	7	1	71								82
	EDAL	1	1		58								60
	EDAS				26								26
	LAND				16			20					36
	LANL			1									1
	LPDV							3					3
	URPL							12					12
	URPN			1	46								47
	URSC										5		5
	USAR		8	11	221								240
	VISL				13								13
	VIST			1	93			43					137
	Subtotal	4	16	19	961	9		131			23		1,163
Education and Human Development	ATTR					16		14					30
	BIED							4					4
	CHLL		1		26								27
	CHLT				81								81
	CPSY									35			35
	EDAD					1		41		1	61		104
	EDCI					67	3	217	1	1	120		409
	EDHL	1			197								198
	EDIS		4	1	111								116
	EDKI	7	1		167								175
	EDSM	11	2	2	91								106
	EDTC					2	2	32					36
	EHRD					4	1	81	1		24		111
	EPSY					26		65	1		51		143
	HEED					2		23	3		22		50
	HLTH			2	240								242
	HRDV		3	3	182								188
	INST		1	1	242								244
	KINE			1	127	1		18			26		173
	SPED					28		43					71
	SPMT			2	204	5	2	71					284
	SPSY										42		42
	TCMG		1	3	99								103
TCML		1										1	
TECR				1								1	
USEH	1	2	3	115								121	
Subtotal	20	16	18	1,883	152	8	609	6	2	381		3,095	

**Headcount by Major by Level/Degree Objective by Entry Status  
(College Station)**

Summer 2017		Undergraduate				Masters			Doctoral			Professional	Total
		1st Time in College	1st Time Transfer	Readmitted	Continuing	1st Time Graduate	Readmitted	Continuing	1st Time Graduate	Readmitted	Continuing	Continuing	
College of Engineering	AERO		1		169	3		21	3		61		258
	BIOT							20					20
	BMEN		1		142	2		12			70		227
	CECN		1	1	105			15			31		153
	CEEN				60			61			40		162
	CHEN				236	1		20	1		123		382
	CPSC		1	1	246	1		50	1		63		363
	CPSL				2								2
	CVEN				262	3		81	1		77		424
	ELEN		1	1	297	1	1	87	3		123		514
	ENGE	105			340								445
	ENGR					3		3					6
	ENGY							16					16
	ENSM							15					15
	ENTC				47								47
	ESET			1	63								64
	IDIS		1	2	331								334
	INEN		2		265			60	2		53		382
	ITDE							1			10		11
	MEEL				6								6
	MEEN		1	1	363	4		98	4		154		625
	MMET				68								68
	MSEN					1		7	2		82		92
	MXET				10								10
	NUEN		1		115	2		23	3		56		200
	OCEN				48	3		9	1		12		73
	PETE				165					1	109		377
	RHEN				8								8
	SENG							8					8
	TEAB	8			32								40
	TEBR				1								1
	TEHS				1								1
WMHS										1		1	
Subtotal	113	10	9	3,382	24	2	708	22		1,065		5,335	
G. Bush School of Govt	CAIA						26					26	
	CHLS						13					13	
	CNPM						21					21	
	CNSA						7					7	
	EMPS					13		33				46	
	INTA					1		13				14	
	PSAA							6				6	
	Subtotal					14		119					133

**Headcount by Major by Level/Degree Objective by Entry Status  
(College Station)**

Summer 2017		Undergraduate				Masters			Doctoral			Professional	Total	
		1st Time in College	1st Time Transfer	Readmitted	Continuing	1st Time Graduate	Readmitted	Continuing	1st Time Graduate	Readmitted	Continuing	Continuing		
Geosciences	ATMO							16			30		46	
	ENGS				46								46	
	ENST				57								57	
	GEOG				30			9		9			48	
	GEOL				136			19		25			180	
	GEOP				38			6		9			53	
	GEOS							1					1	
	GIST				37								37	
	METL				13								13	
	METR				23								23	
	OCNG				10				11		26		47	
	USGE				6								6	
	WMHS							8			3		11	
	Subtotal				396			70			102		568	
	Liberal Arts	ANTH			1	64			2			10		77
		CLPY								2		13		15
CLSS					2								2	
COMM		2	3		297						24		326	
ECON		1		2	293	5		59			19		379	
ENGL			1	1	121			1			30		154	
HISP											14		14	
HIST			1	2	137			1			9		150	
INTS		1	2		154								157	
IOPY											11		11	
MARC								5					5	
MODL					7								7	
MUSC					1								1	
NRSC											15		15	
PERF		1			12								13	
PHIL					31			1			14		46	
POLS			6	1	282						30		319	
PSYC				1	429			2			35		467	
SOCI			1	6	255						36		298	
SPAN					11								11	
TCMS	1	1		63								65		
USLA	1	2	2	36								41		
WGST			1	4								5		
Subtotal	7	17	17	2,199	5		71	2		260		2,578		

**Headcount by Major by Level/Degree Objective by Entry Status  
(College Station)**

Summer 2017		Undergraduate				Masters			Doctoral			Professional	Total
		1st Time in College	1st Time Transfer	Readmitted	Continuing	1st Time Graduate	Readmitted	Continuing	1st Time Graduate	Readmitted	Continuing	Continuing	
Mays Business School	ACCT		10	2	349	80		51			11		503
	BHNR			1	41								42
	BUAD	17	2		150			14					183
	BUSI					39		1					40
	FINC		4		235	16		1			15		271
	FINM					54		28					82
	HRMT					1							1
	INFO								2		5		7
	MGMT		1		165			36			13		215
	MISY			1	56	72		82					211
	MKTG		1		205	20		22			12		260
	MLER					5		45					50
	PMBA							45					45
	SCMT		1		70								71
	USBU			2	223								225
	Subtotal	17	19	6	1,494	287		325	2		56		2,206
	Public Health	PHTL				6							
Subtotal					6								6
School of Law	JDLW											94	94
	JURS					7							7
	LAWS					6							6
	Subtotal					13						94	107
Science	ANLY							38					38
	APHY									9			9
	APMS				54								54
	ASTR									3			3
	BIOL		1	1	174			1		51			228
	BMCB			1	10								11
	CHEM				98				1		225		324
	EEBL									1			1
	ENGY							1					1
	GENE							3			3		6
	MARB									1			1
	MATH				28	4		23			97		152
	MBIO				18						12		30
	MEPS										2		2
	NRSC							1			10		11
	PHYS		1		66			3			127		197
	STAT		1		11	12		85			40		149
	USSC				10								10
	ZOOL				4								4
Subtotal		3	2	473	16		155	1		581		1,231	

**Headcount by Major by Level/Degree Objective by Entry Status  
(College Station)**

Summer 2017		Undergraduate				Masters			Doctoral			Professional	Total
		1st Time in College	1st Time Transfer	Readmitted	Continuing	1st Time Graduate	Readmitted	Continuing	1st Time Graduate	Readmitted	Continuing	Continuing	
Veterinary	BIMS	1		1	605	17		71	3		67		765
Medicine and	BIOT							2					2
Biomedical Sci.	GENE							1			4		5
	NRSC										2		2
	STJR					1		1					2
	TOXI							1			14		15
	USVM			1	72								73
	VPHE							1					1
	VTMD											163	163
	VTPB										41		41
	Subtotal	1		2	677	18		77	3		128	163	1,069
Transition	GEST	316			120								436
Academic	TEAM				210								210
Programs	Subtotal	316			330								646
Other Special	REEP				4								4
Population	Subtotal				4								4
University	Total	490	125	98	14,034	558	10	2,557	49	2	3,123	257	21,303

Prepared by DARS, 08 Aug 17

**Headcount by Major by Ethnic Origin  
(College Station)**

		White Only	American Indian Only	Asian Only	Black Only + 2 or more/1 Black	Hispanic or Latino of any Race	Native Hawaii Only	2 or More/Excluding Black	International	Unknown or Not Reported	Total
Agriculture and Life Sci.	ABME								8		8
	ADEV	9				1					10
	AGBL	29				4					33
	AGBU	95		2		15		2	6		120
	AGCJ	96		1	3	25		7			132
	AGEC	209		1	3	39		4	18	2	276
	AGED	3			1						4
	AGLS	9				4					13
	AGRO	17			1	2			10		30
	AGSC	32				5		1			38
	AGSM	52			1	4		2			59
	ALEC	37			1	2		1	3		44
	ALED	147	3	1	13	24		3	1		192
	ANBR	6									6
	ANSC	288	2	9	11	62		5	12		389
	BAEN	47		5	13	17		5	25		112
	BESC	62		3	3	20		5	1		94
	BICH	77		17	3	16	1	4	56	1	175
	BIOT	1									1
	ECOR	14				2					16
	EEBL	4				1					5
	ENGY	1							1		2
	ENST	13			2	6	1	1			23
	ENTO	36		5	6	17		3	13		80
	ESSM	19		2		6		1	10		38
	FIVL	4			1	1		1			7
	FIVS	11				2					13
	FORS	7			1	1					9
	FSTC	18		2	2	14			13	1	50
	GENE	46		5	1	11		2	6		71
	HORT	52		4		16		1	11	1	85
	MARB	1									1
	MEPS	6					5	1	9	1	22
	NRDV	4					1				5
	NUSC	48		14	2	21		4	1	1	91
	NUTR	81		8	2	29		2	12	1	135
	PLBR	21		2		6			20	1	50
	PLPA	11		3	1	1		1	9	1	27
	POSC	44		3		4	7	1	8	1	68
	PREP	11							3		14
PSSC	20		3		6			1		30	
RENR	9			1	5		1			16	
RLEM	31				5					36	
RPTS	126		2	20	18		7	9	2	184	
RRDV	1									1	
SOSC	11			1	2			7		21	
SPSA	4		2		1					7	
TGSC	4				1		1			6	
USAL	100	3	4	23	24		4	3		161	
WFSC	89	1	2	7	28	1	5	9		142	
WISC	5		1							6	
WMHS	3				1					4	
Subtotal	2,071	9	101	127	478	3	75	285	13	3,162	



**Headcount by Major by Ethnic Origin  
(College Station)**

		White Only	American Indian Only	Asian Only	Black Only + 2 or more/1 Black	Hispanic or Latino of any Race	Native Hawaii Only	2 or More/Excluding Black	International	Unknown or Not Reported	Total
Architecture	ARCH	25		3	2	9			22	1	62
	COMG	1			1	2			14		18
	COSC	304	1	7	8	87	1	12		1	421
	COSL	63		2	2	14			1		82
	EDAL	34	1		2	21		1			60
	EDAS	15				9		2			26
	LAND	10		2	1	2			21		36
	LANL					1					1
	LPDV	1				1			1		3
	URPL	3				1			7	1	12
	URPN	32		2	2	11					47
	URSC	2			1				2		5
	USAR	154	1	4	15	56	1	5	1	3	240
	VISL	8		1		3		1			13
	VIST	80		12	4	27		4	9	1	137
	Subtotal	732	3	33	38	244	2	25	79	7	1,163
	Education and Human Development	ATTR	19			5	3		3		
BIED						4					4
Development	CHLL	22		1	2	2					27
	CHLT	60	1	1	2	17					81
	CPSY	13		3	4	10			5		35
	EDAD	45		1	14	38		2	4		104
	EDCI	272		9	37	64		6	20	1	409
	EDHL	142		8	5	39		4			198
	EDIS	87			5	21		3			116
	EDKI	103	2	10	8	46		4	2		175
	EDSM	50	1	2	24	25	1	2	1		106
	EDTC	27			2	5		2			36
	EHRD	56		3	15	16	1	1	16	3	111
	EPSY	65	1	7	7	32		2	27	2	143
	HEED	20		1	9	11			9		50
	HLTH	155		11	20	52		4			242
	HRDV	138		2	8	35		2	3		188
	INST	189	1	8	7	35	1	3			244
	KINE	111	1	7	4	36		5	8	1	173
	SPED	53		3	5	7		3			71
	SPMT	205		2	23	49		5			284
	SPSY	21		4	2	10		2	3		42
	TCMG	53	1	7	4	34		2	2		103
	TCML								1		1
	TECR					1					1
USEH	88		2	8	21		1	1		121	
Subtotal	1,994	8	92	220	613	3	56	102	7	3,095	

**Headcount by Major by Ethnic Origin  
(College Station)**

		White Only	American Indian Only	Asian Only	Black Only + 2 or more/1 Black	Hispanic or Latino of any Race	Native Hawaii Only	2 or More/Excluding Black	International	Unknown or Not Reported	Total	
College of Engineering	AERO	147		12	5	40		10	40	4	258	
	BIOT	1			1				18		20	
	BMEN	124	1	25	7	35		5	27	3	227	
	CECN	52	1	17	5	32		4	41	1	153	
	CEEN	35		10	3	18			96		162	
	CHEN	137		46	11	56	1	13	118		382	
	CPSC	141		39	7	63		6	103	4	363	
	CPSL	2									2	
	CVEN	177	1	18	8	86	1	7	122	4	424	
	ELEN	162	1	46	15	68	1	11	205	5	514	
	ENGE	205		54	17	133	1	22	12	1	445	
	ENGR	5				1					6	
	ENGY	3		1	1	1			9	1	16	
	ENSM	4		1		5			1	4	15	
	ENTC	28		4	1	6	1	4	3		47	
	ESET	39	1	4	1	16		2	1		64	
	IDIS	237	1	20	5	55		10	4	2	334	
	INEN	160		25	8	60		3	124	2	382	
	ITDE	4		1		3			3		11	
	MEEL			5		1					6	
	MEEN	305	1	46	9	77			10	174	3	625
	MMET	39		6	2	19		1	1		68	
	MSEN	22		1		6		3	59	1	92	
	MXET	6		1	1	2					10	
	NUEN	106		10	5	46		8	24	1	200	
	OCEN	35		4		9		2	22	1	73	
	PETE	148		33	6	36		2	142	10	377	
	RHEN	3		1		2		2			8	
	SENG								8		8	
	TEAB	17		9	3	10		1			40	
	TEBR					1					1	
	TEHS					1					1	
	WMHS								1		1	
Subtotal		2,344	7	439	121	888	5	127	1,361	43	5,335	
G. Bush School of Govt	CAIA	22	1			3					26	
	CHLS	7			3	3					13	
	CNPM	14			1	5		1			21	
	CNSA	3				2				2	7	
	EMPS	39		1		5		1			46	
	INTA	10				3			1		14	
	PSAA	4				2					6	
Subtotal		99	1	1	6	21		2	1	2	133	
Geosciences	ATMO	18		1		2		1	24		46	
	ENGS	31		1	3	9			2		46	
	ENST	34		3	3	13		3	1		57	
	GEOG	33		3	2	4		1	4	1	48	
	GEOL	109		7	7	31		5	20	1	180	
	GEOP	22		1	1	15		1	13		53	
	GEOS								1		1	
	GIST	22		3	1	8		2		1	37	
	METL	9		1	1	2					13	
	METR	18				3		1	1		23	
	OCNG	20		1		3		2	19	2	47	
	USGE	4				2					6	
	WMHS	8				1			1	1	11	
	Subtotal		328		21	18	93		16	86	6	568

**Headcount by Major by Ethnic Origin  
(College Station)**

		White Only	American Indian Only	Asian Only	Black Only + 2 or more/1 Black	Hispanic or Latino of any Race	Native Hawaii Only	2 or More/Excluding Black	International	Unknown or Not Reported	Total	
Liberal Arts	ANTH	45	2	3	3	18	1	3	1	1	77	
	CLPY	8		1	2	2		1	1		15	
	CLSS	1						1			2	
	COMM	233	1	2	16	57		8	7	2	326	
	ECON	198	1	29	9	56	1	6	79		379	
	ENGL	102	1	2	4	34		2	7	2	154	
	HISP	1				6			4	3	14	
	HIST	111		2	4	30		2		1	150	
	INTS	75	2	12	11	47	1	7	2		157	
	IOPY	5			1	3			2		11	
	MARC	2				2			1		5	
	MODL	5			1	1					7	
	MUSC					1					1	
	NRSC	9		1	1	2			2		15	
	PERF	8			2	3					13	
	PHIL	28		2	4	7			1	4	46	
	POLS	204	1	8	10	77		2	14	3	319	
	PSYC	279	1	20	26	125	1	7	7	1	467	
	SOCI	151	1	17	30	89	2	5	3		298	
	SPAN	6		1		4					11	
	TCMS	37		5	7	14			2		65	
	USLA	23			5	12		1			41	
	WGST	4				1					5	
	Subtotal	1,535	10	105	136	591	6	47	135	13	2,578	
	Mays Business School	ACCT	356	1	35	11	68	1	14	8	9	503
		BHNR	34	1	2		4		1			42
	BUAD	108		10	29	24		2	10		183	
	BUSI	33		3	1	2				1	40	
	FINC	190	1	19	5	38		6	10	2	271	
	FINM	68		4		9		1			82	
	HRMT					1					1	
	INFO			1				6			7	
	MGMT	141	2	9	9	42		5	5	2	215	
	MISY	57		9		18		2	122	3	211	
	MKTG	183	1	4	11	39	1	3	17	1	260	
	MLER	41				1		1	3	4	50	
	PMBA	27		7	2	7				2	45	
	SCMT	51		3	3	12		1	1		71	
	USBU	142		9	21	42		7	4		225	
	Subtotal	1,431	6	115	92	307	2	43	186	24	2,206	
Public Health	PHTL	3		2		1					6	
	Subtotal	3		2		1					6	
School of Law	JDLW	72		2	5	11		2		2	94	
	JURS	2			1					4	7	
	LAWS	1		1		1				3	6	
	Subtotal	75		3	6	12		2		9	107	

**Headcount by Major by Ethnic Origin  
(College Station)**

		White Only	American Indian Only	Asian Only	Black Only + 2 or more/1 Black	Hispanic or Latino of any Race	Native Hawaii Only	2 or More/Excluding Black	International	Unknown or Not Reported	Total
Science	ANLY	18		6	1	9		1		3	38
	APHY	4		1				1	2	1	9
	APMS	32		5	1	12			4		54
	ASTR	1		1		1					3
	BIOL	96	1	24	10	55		7	35		228
	BMCB	7				3		1			11
	CHEM	122		21	5	31		9	132	4	324
	EEBL	1									1
	ENGY				1						1
	GENE	4				1			1		6
	MARB	1									1
	MATH	72	1	5	2	11		1	57	3	152
	MBIO	21		3		1		1	4		30
	MEPS								2		2
	NRSC	8		1					1	1	11
	PHYS	87	1	6	2	19		2	77	3	197
	STAT	67		26	2	13		2	36	3	149
	USSC	5				3		1	1		10
	ZOOL	2			1	1					4
	Subtotal	548	3	99	25	160		26	352	18	1,231
Veterinary	BIMS	399	1	97	40	179	1	18	30		765
Medicine and Biomedical Sci.	BIOT	1							1		2
	GENE	4			1						5
	NRSC	1							1		2
	STJR	2									2
	TOXI	4		1	2	3			5		15
	USVM	30		8	5	28		2			73
	VPHE	1									1
	VTMD	124		11	1	22		2	1	2	163
	VTPB	17		2	2	3		3	14		41
	Subtotal	583	1	119	51	235	1	25	52	2	1,069
Transition	GEST	224	1	23	37	136	1	9	4	1	436
Academic Programs	TEAM	147	1	12	4	38		7		1	210
Other Special	REEP			35	41	174	1	16	4	2	646
Population	Subtotal								4		4
Total		12114	50	1165	881	3817	23	460	2647	146	21303

Prepared by DARS, 08 Aug 17

### Headcount by Major by Ethnic Origin by Gender (College Station)

Summer 2017		White Only		American Indian Only		Asian Only		Black Only + 2 or more/1 Black		Hispanic or Latino of any Race		Native Hawaii Only		2 or More/Excluding Black		International		Unknown or Not Reported		Total		Total		
		Female	Male	Female	Male	Female	Male	Female	Male	Female	Male	Female	Male	Female	Male	Female	Male	Female	Male	Female	Male			
		Agriculture and Life Sci.	ABME									1						3	5				3	5
	ADEV	6	3																	7	3	10		
	AGBL	12	17							2	2									14	19	33		
	AGBU	41	54				2			9	6					2	2	4		52	68	120		
	AGCJ	78	18				1		2	1	20	5				7				108	24	132		
	AGEC	62	147				1		1	2	13	26				2	2	10	8	2	89	187	276	
	AGED		3							1												4	4	
	AGLS	5	4							2	2										7	6	13	
	AGRO	6	11						1	1	1	1					3	7			11	19	30	
	AGSC	26	6							2	3					1					29	9	38	
	AGSM	6	46						1	1	3					2					7	52	59	
	ALEC	27	10						1		2					1	2				30	14	44	
	ALED	68	79				2	1	1	2	11	9	15			2	1	1			85	107	192	
	ANBR	3	3																		3	3	6	
	ANSC	211	77				2		4	5	8	3	53	9		4	1	3	9		285	104	389	
	BAEN	21	26						3	2	7	6	10	7		3	2	8	17		52	60	112	
	BESC	38	24						3	2	1	13	7			3	2	1			60	34	94	
	BICH	34	43						11	6	1	2	8	8		1	4	23	33		81	94	175	
	BIOT	1																			1		1	
	ECOR	8	6								1	1									9	7	16	
	EEBL	3	1									1									3	2	5	
	ENGY		1															1				2	2	
	ENST	6	7							1	1	3	3				1				11	12	23	
	ENTO	15	21						1	4	6		8	9		1	2	5	8		36	44	80	
	ESSM	10	9						2			3	3			1		3	7		19	19	38	
	FIVL	3	1								1	1				1					5	2	7	
	FIVS	7	4									2									9	4	13	
	FORS	3	4								1	1									4	5	9	
	FSTC	13	5						1	1	1	1	12	2			9	4	1		37	13	50	
	GENE	32	14						3	2	1		5	6		1	1	4	2		46	25	71	
	HORT	35	17						3	1		9	7			1	8	3	1		56	29	85	
	MARB	1																			1		1	
	MEPS	1	5									1	4			1		6	3		9	13	22	
	NRDV	2	2									1									3	2	5	
	NUSC	42	6						11	3	1	1	19	2		3	1	1		1	78	13	91	
	NUTR	64	17						7	1	2		22	7		2		7	5	1	105	30	135	
	PLBR	5	16						1	1			3	3			9	11		1	18	32	50	
	PLPA	4	7							3		1				1		3	6		8	19	27	
	POSC	22	22						3		3	3	3	4			1	4	4		33	35	68	
	PREP	11																3			11	3	14	
	PSSC	6	14						1	2			1	5				1			8	22	30	
	RENR	3	6								1	3	2			1					7	9	16	
	RLEM	6	25									1	4								7	29	36	
	RPTS	83	43						2		2	18	10	8			5	2	4	5	2	106	78	184
	RRDV	1																			1		1	
	SOSC	4	7								1	2						4	3		10	11	21	
	SPSA		4						2				1									7	7	
	TGSC		4										1				1					6	6	
	USAL	38	62						2	1	2	9	14	8	16		2	2	1	2	62	99	161	
	WFSC	49	40						1	2	4	3	16	12		1	2	3	3	6	76	66	142	
	WISC	3	2						1												4	2	6	
	WMHS	2	1										1								2	2	4	
	Subtotal	1,127	944	6	3	64	37	53	74	279	199	1	2	48	27	126	159	4	9	1,708	1,454	3,162		

**Headcount by Major by Ethnic Origin by Gender  
(College Station)**

Summer 2017		White Only		American Indian Only		Asian Only		Black Only + 2 or more/1 Black		Hispanic or Latino of any Race		Native Hawaii Only		2 or More/Excluding Black		International		Unknown or Not Reported		Total		Total		
		Female	Male	Female	Male	Female	Male	Female	Male	Female	Male	Female	Male	Female	Male	Female	Male	Female	Male	Female	Male			
		Architecture	ARCH	20	5			2	1	1	1	4	5					12	10	1			40	22
	COMG		1						1	1					8	6			9	9	18			
	COSC	28	276		1			7	4	4	19	68		1	2	10			1	54	367	421		
	COSL	2	61					2		2	1	13					1			3	79	82		
	EDAL	18	16		1				2		11	10			1					34	26	60		
	EDAS	10	5								8	1			2					20	6	26		
	LAND	6	4						1			2					16	5		25	11	36		
	LANL										1									1		1		
	LPDV	1										1					1			2	1	3		
	URPL	2	1								1						3	4		1	6	12		
	URPN	11	21				1	1	2		5	6								19	28	47		
	URSC		2								1							2			5	5		
	USAR	41	113			1	1	3	3	12	19	37	1		2	3	1		1	2	69	171	240	
	VISL	2	6				1				3				1						7	6	13	
	VIST	54	26					8	4		4	16	11		4		3	6	1		86	51	137	
	Subtotal	195	537		1	2	15	18	13	25	89	155	1	1	12	13	45	34	4	3	375	788	1,163	
Education and Human Development	ATTR	13	6								3	2			3					22	8	30		
	BIED										4									4		4		
	CHLL	21	1					1		1	1	2								25	2	27		
	CHLT	56	4		1			1		2	16	1								76	5	81		
	CPSY	8	5					3		4		7	3			4	1			26	9	35		
	EDAD	27	18					1		7	7	22	16			1	1	2	2	60	44	104		
	EDCI	234	38					7	2	30	7	54	10		5	1	15	5	1	346	63	409		
	EDHL	126	16					6	2	5		31	8			3	1			171	27	198		
	EDIS	85	2							5		20	1			3				113	3	116		
	EDKI	69	34		1	1		4	6	4	4	24	22		3	1	1	1		106	69	175		
	EDSM	19	31			1			2	7	17	8	17	1		1	1			36	70	106		
	EDTC	19	8							2		4	1			2				27	9	36		
	EHRD	39	17				2	1	11	4	10	6		1		1	13	3	1	2	77	34	111	
	EPSY	61	4		1			5	2	4	3	28	4			2		18	9	1	1	120	23	143
	HEED	17	3					1		6	3	7	4				7	2			38	12	50	
	HLTH	141	14					11		20		39	13			2	2			213	29	242		
	HRDV	115	23				1	1	5	3	31	4			1	1	3			156	32	188		
	INST	181	8		1			8		6	1	32	3			3				232	12	244		
	KINE	57	54			1		1	6	2	2	19	17		4	1	1	7	1	85	88	173		
	SPED	49	4					3		4	1	6	1			3				65	6	71		
	SPMT	79	126					1	1	13	10	18	31		1	4				112	172	284		
	SPSY	18	3					4		2		8	2			1	1	3		36	6	42		
	TCMG	3	50			1		2	5		4	4	30			2				9	94	103		
	TCML																				1	1		
	TECR											1								1		1		
	USEH	61	27				2		5	3	12	9			1		1			81	40	121		
	Subtotal	1,498	496		4	4	64	28	148	72	410	203	3		39	17	67	35	4	3	2,237	858	3,095	

### Headcount by Major by Ethnic Origin by Gender (College Station)

Summer 2017		White Only		American Indian Only		Asian Only		Black Only + 2 or more/1 Black		Hispanic or Latino of any Race		Native Hawaii Only		2 or More/Excluding Black		International		Unknown or Not Reported		Total		Total
		Female	Male	Female	Male	Female	Male	Female	Male	Female	Male	Female	Male	Female	Male	Female	Male	Female	Male	Female	Male	
		College of Engineering	AERO	20	127				12	1	4	3	37			3	7	7	33	1	3	
	BIOT	1							1							10	8			11	9	20
	BMEN	61	63	1		10	15	2	5	14	21			2	3	10	17	1	2	101	126	227
	CECN	9	43		1	6	11	1	4	5	27				4	10	31		1	31	122	153
	CEEN	5	30			2	8		3	1	17					24	72			32	130	162
	CHEN	49	88			22	24	3	8	16	40		1	8	5	43	75			141	241	382
	CPSC	19	122			4	35	1	6	12	51			1	5	17	86		4	54	309	363
	CPSL		2																		2	2
	CVEN	55	122		1	5	13	3	5	38	48	1		5	2	35	87	2	2	144	280	424
	ELEN	18	144		1	6	40	3	12	7	61			1	3	8	41	164	5	78	436	514
	ENGE	61	144			23	31	9	8	66	67		1	9	13	1	11		1	169	276	445
	ENGR	1	4								1									1	5	6
	ENGY		3				1		1		1					3	6		1	3	13	16
	ENSM	2	2				1			1	4				1	3	1			6	9	15
	ENTC	4	24			1	3		1		6		1		4	3				5	42	47
	ESET	6	33		1	1	3		1	3	13				1	1	1			11	53	64
	IDIS	50	187	1		4	16	3	2	15	40			3	7	3	1	1	1	80	254	334
	INEN	38	122			4	21	3	5	19	41			3	3	29	95	1	1	94	288	382
	ITDE	2	2			1				1	2					1	2			5	6	11
	MEEL						5			1										1	5	6
	MEEN	61	244		1	9	37	3	6	17	60			2	8	31	143	1	2	124	501	625
	MMET	3	36			2	4	1	1	2	17				1	1	1			8	60	68
	MSEN	5	17				1			1	5			1	2	19	40		1	26	66	92
	MXET	1	5				1		1	2										1	9	10
	NUEN	11	95				10	1	4	5	41			2	6	5	19	1		25	175	200
	OCEN	11	24			1	3		3	6	6			1	1	2	20	1	1	19	54	73
	PETE	26	122			7	26	1	5	2	34			1	1	23	119	2	8	62	315	377
	RHEN	1	2			1				2				1	1					3	5	8
	SENG															6	2			6	2	8
	TEAB	3	14			7	2	3		2	8			1						16	24	40
	TEBR										1										1	1
	TEHS										1										1	1
	WMHS															1				1		1
	Subtotal	523	1,821	2	5	116	323	38	83	234	654	1	4	44	83	324	1,037	11	32	1,293	4,042	5,335
G. Bush School of Govt	CAIA	9	13	1					1	2	3									10	16	26
	CHLS		7						1	2	2									2	11	13
	CNPM	11	3						1	4	1			1						16	5	21
	CNSA		3						1	1	1						1	1	2	5	7	
	EMPS	8	31			1				2	3			1						11	35	46
	INTA	3	7							1	2						1			4	10	14
	PSAA	2	2					1	1											3	3	6
	Subtotal	33	66	1		1		2	4	9	12			1	1		1	1	1	48	85	133
Geosciences	ATMO	8	10		1						2				1	8	16			17	29	46
	ENGS	17	14			1	1	1	2	7	2						2			25	21	46
	ENST	18	16			2	1	2	1	8	5			1	2		1			31	26	57
	GEOG	14	19			2	1	2	2	3	1			1	1	2	2		1	21	27	48
	GEOL	40	69			2	5	2	5	12	19		1	4	7	13		1	64	116	180	
	GEOP	4	18			1			1	5	10			1	4	9				13	40	53
	GEOS															1				1	1	2
	GIST	4	18		1	2			1	2	6			2				1		8	29	37
	METL	5	4			1	1				2									6	7	13
	METR	7	11							1	2									10	13	23
	OCNG	11	9		1					3				1	1	8	11	1	1	25	22	47
	USGE	1	3							2										3	3	6
	WMHS	4	4							1							1		1	5	6	11
	Subtotal	133	195			9	12	6	12	44	49			4	12	30	56	2	4	228	340	568

**Headcount by Major by Ethnic Origin by Gender  
(College Station)**

Summer 2017		White Only		American Indian Only		Asian Only		Black Only + 2 or more/1 Black		Hispanic or Latino of any Race		Native Hawaii Only		2 or More/Excluding Black		International		Unknown or Not Reported		Total		Total	
		Female	Male	Female	Male	Female	Male	Female	Male	Female	Male	Female	Male	Female	Male	Female	Male	Female	Male	Female	Male		
		Liberal Arts	ANTH	36	9	1	1	3		2	1	13	5	1		3	1		1		1		
	CLPY	5	3			1		1	1	1	1				1	1					9	6	15
	CLSS	1													1						1	1	2
	COMM	194	39		1	2		12	4	43	14			6	2	4	3	1	1	262	64	326	
	ECON	46	152		1	11	18	2	7	14	42		1	2	4	41	38			116	263	379	
	ENGL	80	22	1		1	1	3	1	29	5			1	1	5	2	2		122	32	154	
	HISP	1								3	3					3	1	2	1	9	5	14	
	HIST	46	65				2	2	2	10	20				2			1		59	91	150	
	INTS	44	31		2	7	5	8	3	29	18	1		5	2	1	1			95	62	157	
	IOPY	3	2					1		2	1					2				8	3	11	
	MARC	1	1							2	2			1						2	3	5	
	MODL	4	1					1		1										6	1	7	
	MUSC										1										1	1	2
	NRSC	3	6				1		1	2						1	1			6	9	15	
	PERF	6	2					1	1	1	2									8	5	13	
	PHIL	11	17			1	1	3	1	7				1		1	3			17	29	46	
	POLS	96	108	1		3	5	4	6	31	46			1	1	6	8	2	1	144	175	319	
	PSYC	232	47	1		13	7	21	5	100	25		1	5	2	3	4		1	375	92	467	
	SOCI	106	45		1	11	6	24	6	63	26	1	1	4	1	2	1			211	87	298	
	SPAN	4	2			1				3	1									8	3	11	
	TCMS	26	11			4	1	5	2	9	5					1	1			45	20	65	
	USLA	10	13					5		6	6			1						22	19	41	
	WGST	4								1										5		5	
	Subtotal	959	576	4	6	58	47	95	41	361	230	3	3	30	17	72	63	9	4	1,591	987	2,578	
Mays Business School	ACCT	193	163	1		18	17	6	5	31	37	1		4	10	6	2	7	2	267	236	503	
	BHNR	16	18	1			2			3	1			1						21	21	42	
	BUAD	46	62			2	8	8	21	8	16			1	1	5	5			70	113	183	
	BUSI	16	17			1	2	1		2								1		21	19	40	
	FINC	38	152		1	6	13	2	3	16	22			2	4	6	4		2	70	201	271	
	FINM	27	41			2	2			4	5			1						34	48	82	
	HRMT									1										1		1	
	INFO					1										1	5			1	6	7	
	MGMT	79	62	1	1	8	1	8	1	25	17			2	3	2	3	2		127	88	215	
	MISY	31	26			5	4			11	7			1	1	45	77	3		96	115	211	
	MKTG	145	38	1		1	3	4	7	29	10	1		3		11	6	1		196	64	260	
	MLER	10	31								1			1		2	1	1	3	14	36	50	
	PMBA	4	23			1	6		2	1	6								2	6	39	45	
	SCMT	24	27			1	2	1	2	5	7				1		1			31	40	71	
	USBU	55	87			2	7	9	12	12	30			2	5	1	3			81	144	225	
	Subtotal	684	747	4	2	47	68	39	53	148	159	2		18	25	79	107	15	9	1,036	1,170	2,206	
Public Health	PHTL	3				1	1				1									4	2	6	
	Subtotal	3				1	1				1									4	2	6	
School of Law	JDLW	36	36			2		1	4	4	7			1	1			1	1	45	49	94	
	JURS		2					1											4	1	6	7	
	LAWS	1					1				1							2	1	3	3	6	
	Subtotal	37	38			2	1	2	4	4	8			1	1			3	6	49	58	107	



### Headcount by Major by Ethnic Origin by Gender (College Station)

Summer 2017		White Only		American Indian Only		Asian Only		Black Only + 2 or more/1 Black		Hispanic or Latino of any Race		Native Hawaii Only		2 or More/Excluding Black		International		Unknown or Not Reported		Total		Total
		Female	Male	Female	Male	Female	Male	Female	Male	Female	Male	Female	Male	Female	Male	Female	Male	Female	Male	Female	Male	
		Science	ANLY	3	15			2	4		1	1	8			1			2	1	9	
	APHY		4			1								1		1		1	3	6	9	
	APMS	15	17			1	4	1		4	8					1	3		22	32	54	
	ASTR	1					1				1								1	2	3	
	BIOL	55	41	1		12	12	3	7	36	19			3	4	19	16		129	99	228	
	BMCB	2	5							2	1			1					5	6	11	
	CHEM	45	77			7	14	2	3	16	15			4	5	55	77	1	3	130	194	324
	EEBL	1																	1		1	
	ENGY								1												1	
	GENE	2	2							1							1		3	3	6	
	MARB	1																	1		1	
	MATH	28	44	1		3	2	1	1	4	7				1	15	42		3	52	100	152
	MBIO	10	11			2	1				1				1	3	1		15	15	30	
	MEPS															1	1		1	1	2	
	NRSC	2	6				1									1		1	4	7	11	
	PHYS	13	74	1			6		2	6	13			1	1	9	68	1	2	31	166	197
	STAT	20	47			10	16		2	3	10				2	9	27	1	2	43	106	149
	USSC	1	4							1	2				1				2	8	10	
	ZOOL	1	1						1	1									2	2	4	
	Subtotal	200	348	3		38	61	7	18	75	85			11	15	114	238	6	12	454	777	1,231
Veterinary	BIMS	266	133	1		59	38	27	13	118	61	1		10	8	21	9		503	262	765	
Medicine and	BIOT		1													1			1	1	2	
Biomedical Sci.	GENE	2	2						1										3	2	5	
	NRSC	1															1		1	1	2	
	STJR	2																	2		2	
	TOXI	2	2				1	2		1	2					3	2		8	7	15	
	USVM	25	5			5	3	5		20	8			1	1				56	17	73	
	VPHE		1																	1	1	
	VTMD	102	22			9	2	1		17	5			2		1		2	134	29	163	
	VTPB	15	2			1	1	2		2	1			3		7	7		30	11	41	
	Subtotal	415	168	1		74	45	38	13	158	77	1		16	9	33	19	2	738	331	1,069	
Transition	GEST	126	98		1	13	10	23	14	68	68		1	5	4	2	2		1	237	199	436
Academic	TEAM	73	74	1		8	4	3	1	16	22			3	4			1	105	105	210	
Programs	Subtotal	199	172	1	1	21	14	26	15	84	90		1	8	8	2	2	1	1	342	304	646
Other Special	REEP															2	2		2	2	4	
Population	Subtotal															2	2		2	2	4	
Total		6,006	6,108	27	23	510	655	467	414	1,895	1,922	12	11	232	228	894	1,753	62	84	10,105	11,108	21,303

Prepared by DARS, 08 Aug 17

**Headcount by Major by Classification / Degree Objective by Ethnicity  
(College Station)**

Ethnicity White Only

Summer 2017		Undergraduate				Masters		Doctoral		Professional		Grand Total
		Freshman	Sophomore	Junior	Senior	Total	Masters	Total	Doctoral	Total	Professional	
Agriculture and Life Sci.	ADEV						9	9				9
	AGBL	4	9	14	2	29						29
	AGBU			25	54	79	16	16				95
	AGCJ	3	12	39	42	96						96
	AGEC	2	16	78	99	195	6	6	8	8		209
	AGED								3	3		3
	AGLS		1	4	4	9						9
	AGRO						13	13	4	4		17
	AGSC		7	13	12	32						32
	AGSM	1	3	15	31	50	2	2				52
	ALEC						21	21	16	16		37
	ALED		12	47	88	147						147
	ANBR						3	3	3	3		6
	ANSC	8	24	64	140	236	33	33	19	19		288
	BAEN		2	13	24	39	7	7	1	1		47
	BESC		7	21	34	62						62
	BICH	3	4	11	23	41	1	1	35	35		77
	BIOT						1	1				1
	ECOR		3	6	5	14						14
	EEBL								4	4		4
	ENGY						1	1				1
	ENST			6	7	13						13
	ENTO	1	1	4	2	8	9	9	19	19		36
	ESSM						8	8	11	11		19
	FIVL	1	1	2		4						4
	FIVS	1			10	11						11
	FORS			3	4	7						7
	FSTC	2		5	9	16			2	2		18
	GENE		2	8	14	24	1	1	21	21		46
	HORT		5	12	20	37	5	5	10	10		52
	MARB						1	1				1
	MEPS						2	2	4	4		6
	NRDV						4	4				4
	NUSC	1		3	44	48						48
	NUTR	1	10	33	32	76	1	1	4	4		81
	PLBR						11	11	10	10		21
	PLPA						1	1	10	10		11
	POSC		1	13	8	22	7	7	15	15		44
	PREP						10	10	1	1		11
	PSSC			6	14	20						20
	RENR		2	2	5	9						9
	RLEM	2	3	13	13	31						31
	RPTS	2	7	45	60	114	6	6	6	6		126
	RRDV						1	1				1
	SOSC						6	6	5	5		11
	SPSA			3	1	4						4
	TGSC		1	1	2	4						4
	USAL		13	29	58	100						100
	WFSC	2	1	17	49	69	7	7	13	13		89
	WISC						5	5				5
	WMHS						3	3				3
	Subtotal	34	147	555	910	1,646	201	201	224	224		2,071

**Headcount by Major by Classification / Degree Objective by Ethnicity  
(College Station)**

Ethnicity White Only

Summer 2017		Undergraduate				Masters		Doctoral		Professional		Grand Total	
		Freshman	Sophomore	Junior	Senior	Total	Masters	Total	Doctoral	Total	Professional		Total
Architecture	ARCH						22	22		3			25
	COMG						1	1					1
	COSC		2	65	237	304							304
	COSL	1	17	42	3	63							63
	EDAL	1	11	13	9	34							34
	EDAS				15	15							15
	LAND			5	5	10							10
	LPDV						1	1					1
	URPL						3	3					3
	URPN		3	12	17	32							32
	URSC								2	2			2
	USAR		9	56	89	154							154
	VISL		4	3	1	8							8
	VIST		2	15	39	56	24	24					80
	Subtotal	2	48	211	415	676	51	51	5	5			732
	Education and Human Development	ATTR						19	19				
CHLL			3	13	6	22							22
CHLT				3	57	60							60
CPSY									13	13			13
EDAD							18	18	27	27			45
EDCI							205	205	67	67			272
EDHL		7	22	58	55	142							142
EDIS		1	14	54	18	87							87
EDKI		6	9	54	34	103							103
EDSM		10	16	21	3	50							50
EDTC							27	27					27
EHRD							49	49	7	7			56
EPSY							53	53	12	12			65
HEED							11	11	9	9			20
HLTH		2		4	149	155							155
HRDV			8	49	81	138							138
INST			1	40	148	189							189
KINE		1		2	81	84	11	11	16	16			111
SPED							53	53					53
SPMT			2	29	119	150	55	55					205
SPSY								21	21			21	
TCMG	2	1	12	38	53							53	
USEH	1	5	23	59	88							88	
Subtotal	30	81	362	848	1,321	501	501	172	172			1,994	

**Headcount by Major by Classification / Degree Objective by Ethnicity  
(College Station)**

Ethnicity White Only

Summer 2017		Undergraduate					Masters		Doctoral		Professional		Grand Total
		Freshman	Sophomore	Junior	Senior	Total	Masters	Total	Doctoral	Total	Professional	Total	
College of Engineering	AERO	1	5	46	57	109	12	12	26	26			147
	BIOT						1	1					1
	BMEN		2	32	55	89	8	8	27	27			124
	CECN		3	12	34	49	1	1	2	2			52
	CEEN	1	2	12	16	31	2	2	2	2			35
	CHEN	1	3	39	73	116	3	3	18	18			137
	CPSC	2	3	35	85	125	3	3	13	13			141
	CPSL				2	2							2
	CVEN	1	9	47	97	154	15	15	8	8			177
	ELEN	3	5	51	88	147	8	8	7	7			162
	ENGE	54	122	29		205							205
	ENGR						5	5					5
	ENGY						3	3					3
	ENSM						4	4					4
	ENTC			1	27	28							28
	ESET	1	2	15	21	39							39
	IDIS		13	81	143	237							237
	INEN		8	34	107	149	4	4	7	7			160
	ITDE						1	1	3	3			4
	MEEN	2	12	75	149	238	39	39	28	28			305
	MMET		3	15	21	39							39
	MSEN						3	3	19	19			22
	MXET		3	3		6							6
	NUEN		3	24	34	61	16	16	29	29			106
	OCEN		2	13	14	29	5	5	1	1			35
	PETE	1	6	43	55	105	38	38	5	5			148
	RHEN				3	3							3
TEAB	7	6	3	1	17							17	
Subtotal	74	212	610	1,082	1,978	171	171	195	195			2,344	
G. Bush School of Govt	CAIA						22	22					22
	CHLS						7	7					7
	CNPM						14	14					14
	CNSA						3	3					3
	EMPS						39	39					39
	INTA						10	10					10
	PSAA						4	4					4
	Subtotal						99	99					99
Geosciences	ATMO						10	10	8	8			18
	ENGS		2	13	16	31							31
	ENST	1	3	9	21	34							34
	GEOG		1	7	14	22	7	7	4	4			33
	GEOL	3	3	8	71	85	12	12	12	12			109
	GEOP		1	7	10	18	3	3	1	1			22
	GIST		1	14	7	22							22
	METL		2	6	1	9							9
	METR			7	11	18							18
	OCNG	1		4	1	6	9	9	5	5			20
	USGE			1	3	4							4
	WMHS						6	6	2	2			8
Subtotal	5	13	76	155	249	47	47	32	32			328	

**Headcount by Major by Classification / Degree Objective by Ethnicity  
(College Station)**

Ethnicity White Only

Summer 2017		Undergraduate					Masters			Doctoral		Professional		Grand Total	
		Freshman	Sophomore	Junior	Senior	Total	Masters	Total	Doctoral	Total	Professional	Total			
Liberal Arts	ANTH		3	13	22	38		1	1		6	6			45
	CLPY										8	8			8
	CLSS				1	1									1
	COMM	3	31	88	96	218				15	15				233
	ECON	5	18	68	91	182	11	11		5	5				198
	ENGL		7	32	45	84	1	1		17	17				102
	HISP									1	1				1
	HIST	2	9	41	51	103				8	8				111
	INTS	1	16	18	40	75									75
	IOPY									5	5				5
	MARC							2	2						2
	MODL	1		2	2	5									5
	NRSC										9	9			9
	PERF	1	2	2	3	8									8
	PHIL	1	2	9	6	18				10	10				28
	POLS	2	33	87	70	192				12	12				204
	PSYC	4	28	119	111	262	1	1		16	16				279
	SOCI	1	15	61	60	137				14	14				151
	SPAN		2		4	6									6
	TCMS	1	4	14	18	37									37
USLA		3	14	6	23									23	
WGST		1	3		4									4	
Subtotal	22	174	571	626	1,393	16	16	126	126					1,535	
Mays Business School	ACCT		5	94	156	255	95	95		6	6				356
	BHNR	1	3	19	11	34									34
	BUAD	14	74	17	1	106	2	2							108
	BUSI						33	33							33
	FINC		10	89	77	176	12	12		2	2				190
	FINM						68	68							68
	MGMT		2	40	70	112	22	22		7	7				141
	MISY			23	9	32	25	25							57
	MKTG		3	74	74	151	31	31		1	1				183
	MLER						41	41							41
	PMBA						27	27							27
	SCMT		1	21	29	51									51
	USBU		5	65	72	142									142
Subtotal	15	103	442	499	1,059	356	356	16	16					1,431	
Public Health	PHTL	1	2			3									3
	Subtotal	1	2			3									3
School of Law	JDLW												72	72	72
	JURS						2	2							2
	LAWS						1	1							1
	Subtotal						3	3					72	72	75

**Headcount by Major by Classification / Degree Objective by Ethnicity  
(College Station)**

Ethnicity White Only

Summer 2017		Undergraduate				Masters		Doctoral		Professional		Grand Total	
		Freshman	Sophomore	Junior	Senior	Total	Masters	Total	Doctoral	Total	Professional		Total
Science	ANLY						18	18					18
	APHY								4	4			4
	APMS	1	7	10	14	32							32
	ASTR								1	1			1
	BIOL	5	8	19	51	83	1	1	12	12			96
	BMCB	1		2	4	7							7
	CHEM	1	4	20	28	53			69	69			122
	EEBL								1	1			1
	GENE						3	3	1	1			4
	MARB								1	1			1
	MATH	1	2	7	12	22	17	17	33	33			72
	MBIO			7	7	14			7	7			21
	NRSC						1	1	7	7			8
	PHYS	2	6	20	17	45	2	2	40	40			87
	STAT		3	1	2	6	56	56	5	5			67
	USSC			1	4	5							5
	ZOOL				2	2							2
	Subtotal	11	30	87	141	269	98	98	181	181			548
Veterinary	BIMS	7	33	85	191	316	51	51	32	32			399
Medicine and	BIOT						1	1					1
Biomedical Sci.	GENE						1	1	3	3			4
	NRSC								1	1			1
	STJR						2	2					2
	TOXI								4	4			4
	USVM		2	8	20	30							30
	VPHE						1	1					1
	VTMD										124	124	124
	VTPB								17	17			17
	Subtotal	7	35	93	211	346	56	56	57	57	124	124	583
Transition	GEST	171	42	11		224							224
Academic Programs	TEAM	20	92	35		147							147
	Subtotal	191	134	46		371							371
University	Total	392	979	3,053	4,887	9,311	1,599	1,599	1,008	1,008	196	196	12,114

Prepared by DARS, 08 Aug 17

**Headcount by Major by Classification / Degree Objective by Ethnicity  
(College Station)**

Ethnicity American Indian Only

Summer 2017		Undergraduate				Masters		Doctoral		Grand Total
		Sophomore	Junior	Senior	Total	Masters	Total	Doctoral	Total	
Agriculture and Life Sci.	ALED		1	2	3					3
	ANSC							2	2	2
	USAL	1	1	1	3					3
	WFSC		1		1					1
	Subtotal	1	3	3	7			2	2	9
Architecture	COSC			1	1					1
	EDAL				1					1
	USAR	1			1					1
	Subtotal	2		1	3					3
	Education and Human Development	CHLT			1	1				
EDKI			1	1	2					2
EDSM				1	1					1
EPSY						1	1			1
INST				1	1					1
College of Engineering	KINE					1	1			1
	TCMG			1	1					1
	Subtotal		1	5	6	2	2			8
	BMEN		1		1					1
	CECN			1	1					1
G. Bush School of Govt	CVEN			1	1					1
	ELEN		1		1					1
	ESET			1	1					1
	IDIS		1		1					1
	MEEN			1	1					1
Liberal Arts	Subtotal		3	4	7					7
	CAIA					1	1			1
	Subtotal					1	1			1
	ANTH			1	1			1	1	2
	COMM		1		1					1
Mays Business School	ECON			1	1					1
	ENGL		1		1					1
	INTS			2	2					2
	POLS		1		1					1
	PSYC			1	1					1
Science	SOCI			1	1					1
	Subtotal		3	6	9			1	1	10
	ACCT					1	1			1
	BHNR		1		1					1
	FINC			1	1					1
Veterinary Medicine and Transition Academic Programs	MGMT					2	2			2
	MKTG			1	1					1
	Subtotal		1	2	3	3	3			6
	BIOL			1	1					1
	MATH					1	1			1
University	PHYS			1	1					1
	Subtotal			2	2	1	1			3
	BIMS			1	1					1
	Subtotal			1	1					1
	GEST	1			1					1
University	TEAM	1			1					1
	Subtotal	2			2					2
	Total	5	11	24	40	7	7	3	3	50

**Headcount by Major by Classification / Degree Objective by Ethnicity**

Ethnicity Asian Only

Summer 2017		Undergraduate				Masters		Doctoral		Professional		Grand Total	
		Freshman	Sophomore	Junior	Senior	Total	Masters	Total	Doctoral	Total	Professional		Total
Agriculture and Life Sci.	AGBU			1	1	2							2
	AGCJ			1		1							1
	AGEC			1		1							1
	ALED			1		1							1
	ANSC		1	3		5	9						9
	BAEN			1		4	5						5
	BESC			1		2	3						3
	BICH		3	4		8	15			2	2		17
	ENTO					1	1			4	4		5
	ESSM							1	1	1	1		2
	FSTC					2	2						2
	GENE			2		2	4			1	1		5
	HORT							2	2	2	2		4
	NUSC					14	14						14
	NUTR		1	4		3	8						8
	PLBR							1	1	1	1		2
	PLPA							1	1	2	2		3
	POSC			1			1			2	2		3
	PSSC			2		1	3						3
	RPTS					1	1			1	1		2
	SPSA					2	2						2
	USAL		1	1		2	4						4
	WFSC		1			1	2						2
	WISC							1	1				1
	Subtotal			7	23	49	79	6	6	16	16		101
	Architecture	ARCH						2	2	1	1		3
COSC				3	4	7						7	
COSL			1		1	2						2	
LAND				1	1	2						2	
URPN					2	2						2	
USAR				1	3	4						4	
VISL				1		1						1	
VIST				4	4	8	4	4				12	
Subtotal			1	10	15	15	26	6	6	1	1		33
Education and Human Development		CHLL			1		1						1
	CHLT				1	1						1	
	CPSY								3	3		3	
	EDAD								1	1		1	
	EDCI						7	7	2	2		9	
	EDHL	2		3	3	8						8	
	EDKI	1	1	2	6	10						10	
	EDSM				2	2						2	
	EHRD						1	1	2	2		3	
	EPSY						5	5	2	2		7	
	HEED						1	1				1	
	HLTH				11	11						11	
	HRDV				2	2						2	
	INST			1	7	8						8	
	KINE				6	6			1	1		7	
	SPED						3	3				3	
	SPMT				1	1	1	1				2	
	SPSY								4	4		4	
TCMG		1		6	7						7		
USEH				2	2						2		
Subtotal	3	2	7	47	59	18	18	15	15			92	



**Headcount by Major by Classification / Degree Objective by Ethnicity**

Ethnicity Asian Only

Summer 2017		Undergraduate				Masters		Doctoral		Professional		Grand Total	
		Freshman	Sophomore	Junior	Senior	Total	Masters	Total	Doctoral	Total	Professional		Total
College of Engineering	AERO		2	1	6	9	1	1	2	2		12	
	BMEN		1	6	11	18	2	2	5	5		25	
	CECN		1	7	8	16			1	1		17	
	CEEN			2	7	9	1	1				10	
	CHEN		1	21	18	40			6	6		46	
	CPSC	3		15	16	34	2	2	3	3		39	
	CVEN			4	9	13	3	3	2	2		18	
	ELEN	1	3	19	20	43	2	2	1	1		46	
	ENGE	24	25	4	1	54						54	
	ENGY						1	1				1	
	ENSM						1	1				1	
	ENTC				4	4						4	
	ESET			2	2	4						4	
	IDIS		1	5	14	20						20	
	INEN			11	14	25						25	
	ITDE								1	1		1	
	MEEL		1	1	3	5						5	
	MEEN		1	16	19	36	6	6	4	4		46	
	MMET			1	5	6						6	
	MSEN								1	1		1	
	MXET		1			1						1	
	NUEN			4	5	9			1	1		10	
	OCEN				4	4						4	
	PETE			9	11	20	12	12	1	1		33	
	RHEN				1	1						1	
TEAB	4	4	1		9						9		
Subtotal	32	41	129	178	380	31	31	28	28		439		
G. Bush School of Govt Geosciences	EMPS						1	1				1	
	Subtotal						1	1				1	
	ATMO								1	1		1	
	ENGS			1		1						1	
	ENST		1	2		3						3	
	GEOG	1	1		1	3						3	
	GEOL			2	3	5	1	1	1	1		7	
	GEOP				1	1						1	
	GIST	1		1	1	3						3	
	METL				1	1						1	
	OCNG						1	1				1	
	Subtotal	2	2	6	7	17	2	2	2	2		21	
	Liberal Arts	ANTH				2	2	1	1				3
		CLPY								1	1		1
COMM				1	1	2						2	
ECON			3	7	16	26	3	3				29	
ENGL				1		1			1	1		2	
HIST			1	1		2						2	
INTS				4	8	12						12	
NRSC									1	1		1	
PHIL			2			2						2	
POLS				3	5	8						8	
PSYC		1	3	4	10	18	1	1	1	1		20	
SOCI				9	7	16			1	1		17	
SPAN			1			1						1	
TCMS			1	1	3	5						5	
Subtotal		1	11	31	52	95	5	5	5	5		105	

**Headcount by Major by Classification / Degree Objective by Ethnicity**

Ethnicity Asian Only

Summer 2017		Undergraduate				Masters		Doctoral		Professional		Grand Total		
		Freshman	Sophomore	Junior	Senior	Total	Masters	Total	Doctoral	Total	Professional		Total	
Mays Business School	ACCT		1	7	21	29	6	6					35	
	BHNR			2		2							2	
	BUAD		5	3		8	2	2					10	
	BUSI						3	3					3	
	FINC		1	5	9	15	2	2	2	2			19	
	FINM						4	4					4	
	INFO								1	1			1	
	MGMT			2	6	8	1	1					9	
	MISY			4	3	7	2	2					9	
	MKTG			1	3	4							4	
	PMBA						7	7					7	
	SCMT			2	1	3							3	
	USBU			3	6	9							9	
	Subtotal			7	29	49	85	27	27	3	3			115
	Public Health	PHTL	1	1			2							2
Subtotal		1	1			2							2	
School of Law	JDLW										2	2	2	
	LAWS						1	1					1	
	Subtotal						1	1			2	2	3	
Science	ANLY						6	6					6	
	APHY								1	1			1	
	APMS			2	3	5							5	
	ASTR								1	1			1	
	BIOL		7	1	16	24							24	
	CHEM	2		4	4	10			11	11			21	
	MATH						3	3	2	2			5	
	MBIO			1	2	3							3	
	NRSC								1	1			1	
	PHYS	1	1		2	4			2	2			6	
	STAT						24	24	2	2			26	
	Subtotal	3	8	8	27	46	33	33	20	20			99	
	Veterinary Medicine and Biomedical Sci.	BIMS	2	10	23	51	86	9	9	2	2			97
		TOXI								1	1			1
	Transition Academic Programs	USVM			1	7	8							8
VTMD											11	11	11	
VTPB									2	2			2	
Subtotal		2	10	24	58	94	9	9	5	5	11	11	119	
University	GEST	12	7	4		23							23	
	TEAM	2	6	4		12							12	
University	Subtotal	14	13	8		35							35	
	Total	58	103	275	482	918	139	139	95	95	13	13	1,165	

Prepared by DARS, 08 Aug 17

**Headcount by Major by Classification / Degree Objective by Ethnicity  
(College Station)**

Ethnicity Black Only + 2 or more/1 Black

Summer 2017		Undergraduate					Masters		Doctoral		Professional		Grand Total
		Freshman	Sophomore	Junior	Senior	Total	Masters	Total	Doctoral	Total	Professional	Total	
Agriculture and Life Sci.	AGCJ			1	2	3							3
	AGEC			1	2	3							3
	AGED								1	1			1
	AGRO								1	1			1
	AGSM				1	1							1
	ALEC								1	1			1
	ALED	2	4	3	4	13							13
	ANSC		1	3	4	8	1	1	2	2			11
	BAEN	2	1	4	3	10	1	1	2	2			13
	BESC			1	2	3							3
	BICH				2	2			1	1			3
	ENST				2	2							2
	ENTO			2	1	3			3	3			6
	FIVL		1			1							1
	FORS			1		1							1
	FSTC				1	1			1	1			2
	GENE				1	1							1
	NUSC				2	2							2
	NUTR		1	1		2							2
	PLPA								1	1			1
	POSC				3	3			1	1			4
	RENR			1		1							1
	RPTS	3	9	3	2	17	2	2	1	1			20
	SOSC								1	1			1
	USAL	3	3	8	9	23							23
	WFSC		1	4	1	6			1	1			7
	Subtotal	10	21	33	42	106	4	4	17	17			127
Architecture	ARCH							2	2			2	
	COMG						1	1				1	
	COSC			3	5	8						8	
	COSL	1		1		2						2	
	EDAL		1	1		2						2	
	LAND		1			1						1	
	URPN			1	1	2						2	
	URSC								1	1		1	
	USAR		2	5	8	15						15	
	VIST			1	2	3	1	1				4	
Subtotal	1	4	12	16	33	2	2	3	3			38	

**Headcount by Major by Classification / Degree Objective by Ethnicity  
(College Station)**

Ethnicity Black Only + 2 or more/1 Black

Summer 2017		Undergraduate				Masters		Doctoral		Professional		Grand Total
		Freshman	Sophomore	Junior	Senior	Total	Masters	Total	Doctoral	Total	Professional	
Education and Human Development	ATTR						5	5				5
	CHLL			1	1	2						2
	CHLT				2	2						2
	CPSY								4	4		4
	EDAD						4	4	10	10		14
	EDCI						12	12	25	25		37
	EDHL		1	3	1	5						5
	EDIS		1		4	5						5
	EDKI	4	1	1	2	8						8
	EDSM	11	9	4		24						24
	EDTC						2	2				2
	EHRD						14	14	1	1		15
	EPSY						6	6	1	1		7
	HEED						3	3	6	6		9
	HLTH	2			18	20						20
	HRDV		1		7	8						8
	INST			1	6	7						7
	KINE				3	3			1	1		4
	SPED						5	5				5
	SPMT			2	12	14	9	9				23
	SPSY								2	2		2
	TCMG			2	2	4						4
	USEH		1	3	4	8						8
Subtotal	17	14	17	62	110	60	60	50	50		220	
College of Engineering	AERO			3	2	5						5
	BIOT						1	1				1
	BMEN			2	1	3	1	1	3	3		7
	CECN			4		4			1	1		5
	CEEN		1		2	3						3
	CHEN			4	4	8	1	1	2	2		11
	CPSC			2	4	6			1	1		7
	CVEN			2	4	6	1	1	1	1		8
	ELEN		1	6	7	14			1	1		15
	ENGE	6	9	2		17						17
	ENGY						1	1				1
	ENTC				1	1						1
	ESET			1		1						1
	IDIS			3	2	5						5
	INEN			4	3	7	1	1				8
	MEEN			4	1	5	3	3	1	1		9
	MMET			1	1	2						2
	MXET				1	1						1
NUEN			2	2	4	1	1				5	
PETE			1	1	2	2	2	2	2		6	
TEAB	1	1	1		3						3	
Subtotal	7	12	42	36	97	12	12	12	12		121	

**Headcount by Major by Classification / Degree Objective by Ethnicity  
(College Station)**

Ethnicity Black Only + 2 or more/1 Black

Summer 2017		Undergraduate				Masters		Doctoral		Professional		Grand Total
		Freshman	Sophomore	Junior	Senior	Total	Masters	Total	Doctoral	Total	Professional	
G. Bush School of Govt	CHLS						3	3				3
	CNPM						1	1				1
	PSAA						2	2				2
	Subtotal						6	6				6
Geosciences	ENGS			1	2	3						3
	ENST		1	1	1	3						3
	GEOG			1	1	2	1	1				2
	GEOL	1		1	5	7						7
	GEOP				1	1						1
	GIST			1		1						1
	METL				1	1						1
	Subtotal	1	1	5	10	17	1	1				18
Liberal Arts	ANTH		1		1	2			1	1		3
	CLPY								2	2		2
	COMM	4	1	5	6	16						16
	ECON			2	5	7	2	2				9
	ENGL				4	4						4
	HIST	1		3		4						4
	INTS		1	6	4	11						11
	IOPY								1	1		1
	MODL	1				1						1
	NRSC								1	1		1
	PERF	1	1			2						2
	PHIL	1		3		4						4
	POLS	1	1	4	3	9			1	1		10
	PSYC		1	11	12	24			2	2		26
	SOCI	2	4	9	9	24			6	6		30
TCMS	1		4	2	7						7	
USLA	1	2	1	1	5						5	
Subtotal	13	12	48	47	120	2	2	14	14		136	
Mays Business School	ACCT			2	7	9	2	2				11
	BUAD	16	8	4		28	1	1				29
	BUSI						1	1				1
	FINC			2	2	4	1	1				5
	MGMT		1	1	5	7	1	1	1	1		9
	MKTG			3	7	10	1	1				11
	PMBA						2	2				2
	SCMT			1	2	3						3
	USBU	1	2	12	6	21						21
	Subtotal	17	11	25	29	82	9	9	1	1		92
School of Law	JDLW									5	5	5
	JURS						1	1				1
	Subtotal						1	1		5	5	6

**Headcount by Major by Classification / Degree Objective by Ethnicity  
(College Station)**

Ethnicity Black Only + 2 or more/1 Black

Summer 2017		Undergraduate				Masters		Doctoral		Professional		Grand Total	
		Freshman	Sophomore	Junior	Senior	Total	Masters	Total	Doctoral	Total	Professional		Total
Science	ANLY						1	1				1	
	APMS				1	1						1	
	BIOL	1	1	1	5	8			2	2		10	
	CHEM			1	1	2			3	3		5	
	ENGY						1	1				1	
	MATH						2	2				2	
	PHYS			1	1	2						2	
	STAT						2	2				2	
	ZOOL			1		1						1	
	Subtotal	1	1	4	8	14	6	6	5	5		25	
Veterinary	BIMS	5	8	7	13	33	5	5	2	2		40	
	Medicine and Biomedical Sci.								1	1		1	
	TOXI							2	2			2	
	USVM			1	4	5						5	
	VTMD									1	1	1	
	VTPB							2	2			2	
	Subtotal	5	8	8	17	38	5	5	7	7	1	51	
Transition	GEST	27	8	2		37						37	
Academic Programs	TEAM		3	1		4						4	
	Subtotal	27	11	3		41						41	
University	Total	99	95	197	267	658	108	108	109	109	6	6	881

Prepared by DARS, 08 Aug 17

**Headcount by Major by Classification / Degree Objective by Ethnicity  
(College Station)**

Ethnicity Hispanic or Latino of any Race

Summer 2017		Undergraduate				Masters		Doctoral		Professional		Grand Total
		Freshman	Sophomore	Junior	Senior	Total	Masters	Total	Doctoral	Total	Professional	
Agriculture and Life Sci.	ADEV						1	1				1
	AGBL		1	3	4							4
	AGBU			5	6	11	4	4				15
	AGCJ		2	18	5	25						25
	AGEC	1	2	10	23	36	1	1	2	2		39
	AGLS		2	1	1	4						4
	AGRO						2	2				2
	AGSC		2		3	5						5
	AGSM		2	1	1	4						4
	ALEC								2	2		2
	ALED		1	8	15	24						24
	ANSC	3	3	17	37	60	2	2				62
	BAEN	1	2	5	7	15	2	2				17
	BESC		1	4	15	20						20
	BICH		4	3	6	13			3	3		16
	ECOR			2	2	2						2
	EEBL								1	1		1
	ENST			4	2	6						6
	ENTO	1			7	8	4	4	5	5		17
	ESSM						3	3	3	3		6
	FIVL	1				1						1
	FIVS			1	1	2						2
	FORS			1		1						1
	FSTC	1		3	6	10	2	2	2	2		14
	GENE				3	3	1	1	7	7		11
	HORT			3	8	11	3	3	2	2		16
	MEPS						1	1	4	4		5
	NRDV						1	1				1
	NUSC	1		1	19	21						21
	NUTR	1	3	10	11	25	1	1	3	3		29
	PLBR						3	3	3	3		6
	PLPA								1	1		1
	POSC				2	2	3	3	2	2		7
	PSSC			1	5	6						6
	RENR			3	2	5						5
	RLEM		1	1	3	5						5
	RPTS		1	7	7	15	3	3				18
	SOSC						2	2				2
	SPSA				1	1						1
	TGSC		1			1						1
	USAL			6	18	24						24
	WFSC	1	1	5	12	19	3	3	6	6		28
	WMHS						1	1				1
	Subtotal	11	29	123	226	389	43	43	46	46		478

**Headcount by Major by Classification / Degree Objective by Ethnicity  
(College Station)**

Ethnicity Hispanic or Latino of any Race

Summer 2017		Undergraduate				Masters		Doctoral		Professional		Grand Total
		Freshman	Sophomore	Junior	Senior	Total	Masters	Total	Doctoral	Total	Professional	
Architecture	ARCH						9	9				9
	COMG						2	2				2
	COSC			17	70	87						87
	COSL	1	4	9		14						14
	EDAL	1	9	9	2	21						21
	EDAS			1	8	9						9
	LAND			1	1	2						2
	LANL		1			1						1
	LPDV						1	1				1
	URPL						1	1				1
	URPN		1	4	6	11						11
	USAR		3	12	41	56						56
	VISL		1		2	3						3
	VIST		3	8	11	22	5	5				27
	Subtotal	2	22	61	141	226	18	18				244
	Education and Human Development	ATTR						3	3			
BIED							4	4				4
CHLL		1		1		2						2
CHLT				2	15	17						17
CPSY									10	10		10
EDAD							18	18	20	20		38
EDCI							49	49	15	15		64
EDHL			4	10	25	39						39
EDIS			4	9	8	21						21
EDKI		1	5	18	22	46						46
EDSM			5	14	6	25						25
EDTC							5	5				5
EHRD							16	16				16
EPSY							23	23	9	9		32
HEED							8	8	3	3		11
HLTH				1	51	52						52
HRDV			2	9	24	35						35
INST				6	29	35						35
KINE					31	31	4	4	1	1		36
SPED							7	7				7
SPMT			9	29	38	11	11				49	
SPSY								10	10		10	
TCMG		2	9	23	34						34	
TECR	1				1						1	
USEH		1	6	14	21						21	
Subtotal	3	23	94	277	397	148	148	68	68		613	



**Headcount by Major by Classification / Degree Objective by Ethnicity  
(College Station)**

Ethnicity Hispanic or Latino of any Race

Summer 2017		Undergraduate					Masters		Doctoral		Professional		Grand Total	
		Freshman	Sophomore	Junior	Senior	Total	Masters	Total	Doctoral	Total	Professional	Total		
College of Engineering	AERO	1	1	14	20	36			2	2	2	2		40
	BMEN			11	12	23			2	2	10	10		35
	CECN	1	1	5	21	28			2	2	2	2		32
	CEEN		1	7	7	15			2	2	1	1		18
	CHEN		2	14	38	54			2	2				56
	CPSC		2	17	35	54			4	4	5	5		63
	CVEN		4	25	51	80			6	6				86
	ELEN	1	3	25	37	66			2	2				68
	ENGE	72	46	11	4	133								133
	ENGR								1	1				1
	ENGY								1	1				1
	ENSM								5	5				5
	ENTC				6	6								6
	ESET		1	6	9	16								16
	IDIS			23	32	55								55
	INEN		6	11	39	56			2	2	2	2		60
	ITDE										3	3		3
	MEEL	1				1								1
	MEEN		3	20	39	62			12	12	3	3		77
	MMET		2	5	12	19								19
	MSEN								2	2	4	4		6
	MXET			2		2								2
	NUEN			10	24	34			4	4	8	8		46
	OCEN			5	4	9								9
	PETE		1	9	12	22			11	11	3	3		36
	RHEN				2	2								2
	TEAB	5	4	1		10								10
TEBR	1				1								1	
TEHS	1				1								1	
Subtotal	83	77	221	404	785			60	60	43	43		888	
G. Bush School of Govt	CAIA							3	3				3	
	CHLS							3	3				3	
	CNPM							5	5				5	
	CNSA							2	2				2	
	EMPS							5	5				5	
	INTA							3	3				3	
	Subtotal								21	21				21
Geosciences	ATMO							2	2				2	
	ENGS	1	1	3	4	9							9	
	ENST		5	3	5	13							13	
	GEOG		1	2	2	3				1	1		4	
	GEOL		1	2	25	28			3	3			31	
	GEOP		2	6	6	14			1	1			15	
	GIST		1	1	6	8							8	
	METL			1	1	2							2	
	METR			3		3							3	
	OCNG	1		2		3							3	
	USGE				2	2							2	
	WMHS								1	1			1	
	Subtotal	2	10	22	51	85			7	7	1	1		93

**Headcount by Major by Classification / Degree Objective by Ethnicity  
(College Station)**

Ethnicity Hispanic or Latino of any Race

Summer 2017		Undergraduate					Masters		Doctoral		Professional		Grand Total
		Freshman	Sophomore	Junior	Senior	Total	Masters	Total	Doctoral	Total	Professional	Total	
Liberal Arts	ANTH		1	6	11	18							18
	CLPY								2	2			2
	COMM	3	3	19	29	54			3	3			57
	ECON	1	2	15	38	56							56
	ENGL		1	12	19	32			2	2			34
	HISP								6	6			6
	HIST		2	13	14	29	1	1					30
	INTS	2	7	17	21	47							47
	IOPY								3	3			3
	MARC						2	2					2
	MODL				1	1							1
	MUSC		1			1							1
	NRSC								2	2			2
	PERF			2	1	3							3
	PHIL		1	2	3	6			1	1			7
	POLS	2	7	30	35	74			3	3			77
	PSYC	1	7	37	70	115			10	10			125
	SOCI	1	5	29	42	77			12	12			89
	SPAN		1	1	2	4							4
	TCMS		1	7	6	14							14
USLA		1	6	5	12							12	
WGST	1				1							1	
Subtotal	11	40	196	297	544	3	3	44	44			591	
Mays Business School	ACCT		3	12	39	54	14	14					68
	BHNR			2	2	4							4
	BUAD	3	15	5		23	1	1					24
	BUSI						2	2					2
	FINC		2	18	17	37	1	1					38
	FINM						9	9					9
	HRMT						1	1					1
	MGMT		2	16	18	36	5	5	1	1			42
	MISY		1	7	7	15	3	3					18
	MKTG		3	13	19	35	4	4					39
	MLER						1	1					1
	PMBA						7	7					7
	SCMT			5	7	12							12
	USBU		2	9	31	42							42
	Subtotal	3	28	87	140	258	48	48	1	1			307
Public Health	PHTL		1			1							1
	Subtotal		1			1							1
School of Law	JDLW										11	11	11
	LAWS						1	1					1
	Subtotal						1	1			11	11	12

**Headcount by Major by Classification / Degree Objective by Ethnicity  
(College Station)**

Ethnicity Hispanic or Latino of any Race

Summer 2017		Undergraduate				Masters		Doctoral		Professional		Grand Total
		Freshman	Sophomore	Junior	Senior	Total	Masters	Total	Doctoral	Total	Professional	
Science	ANLY						9	9				9
	APMS			4	8	12						12
	ASTR								1	1		1
	BIOL	1	5	13	33	52			3	3		55
	BMCB			2	1	3						3
	CHEM		1	8	10	19			12	12		31
	GENE								1	1		1
	MATH		2	3	1	6	1	1	4	4		11
	MBIO			1		1						1
	PHYS		4	5	3	12			7	7		19
	STAT			2	1	3	10	10				13
	USSC		1		2	3						3
	ZOOL	1				1						1
	Subtotal	2	13	38	59	112	20	20	28	28		160
Veterinary	BIMS	7	14	52	81	154	17	17	8	8		179
Medicine and	TOXI								3	3		3
Biomedical Sci.	USVM			6	22	28						28
	VTMD									22	22	22
	VTPB								3	3		3
	Subtotal	7	14	58	103	182	17	17	14	14	22	235
Transition	GEST	114	17	5		136						136
Academic Programs	TEAM	2	21	15		38						38
	Subtotal	116	38	20		174						174
University	Total	240	295	920	1,698	3,153	386	386	245	245	33	3,817

Prepared by DARS, 08 Aug 17

**Headcount by Major by Classification / Degree Objective by Ethnicity  
(College Station)**

Ethnicity Native Hawaii Only

Summer 2017		Undergraduate				Masters		Doctoral		Grand Total	
		Freshman	Sophomore	Junior	Senior	Total	Masters	Total	Doctoral		Total
Agriculture and Life Sci.	BICH							1		1	1
	ENST				1	1					1
	WFSC		1			1					1
	Subtotal		1		1	2			1	1	3
Architecture	COSC				1	1					1
	USAR			1		1					1
	Subtotal			1	1	2					2
Education and Human Development	EDSM				1	1					1
	EHRD						1	1			1
	INST				1	1					1
	Subtotal				2	2	1	1			3
College of Engineering	CHEN				1	1					1
	CVEN			1		1					1
	ELEN							1	1		1
	ENGE		1			1					1
	ENTC				1	1					1
	Subtotal		1	1	2	4			1	1	5
Liberal Arts	ANTH			1		1					1
	ECON				1	1					1
	INTS	1				1					1
	PSYC		1			1					1
	SOCI			1	1	2					2
	Subtotal	1	1	2	2	6					6
Mays Business School	ACCT				1	1					1
	MKTG			1		1					1
	Subtotal			1	1	2					2
Veterinary Medicine and Biomedical Sci	BIMS				1	1					1
	Subtotal				1	1					1
Transition Academic Programs	GEST		1			1					1
	Subtotal		1			1					1
University	Total	1	4	5	10	20	1	1	2	2	23

Prepared by DARS, 08 Aug 17

**Headcount by Major by Classification / Degree Objective by Ethnicity  
(College Station)**

Ethnicity 2 or More/Excluding Black

Summer 2017		Undergraduate				Masters		Doctoral		Professional		Grand Total
		Freshman	Sophomore	Junior	Senior	Total	Masters	Total	Doctoral	Total	Professional	
Agriculture and Life Sci.	AGBU			1	1	2						2
	AGCJ			5	2	7						7
	AGEC	1		2		3			1	1		4
	AGSC				1	1						1
	AGSM			1	1	2						2
	ALEC						1	1				1
	ALED		1	1	1	3						3
	ANSC		1	1	3	5						5
	BAEN				2	2	2	2	1	1		5
	BESC			1	4	5						5
	BICH		1	1	1	3			1	1		4
	ENST				1	1						1
	ENTO			1		1	1	1	1	1		3
	ESSM								1	1		1
	FIVL			1		1						1
	GENE				2	2						2
	HORT		1			1						1
	MEPS								1	1		1
	NUSC				4	4						4
	NUTR			1	1	2						2
	PLPA								1	1		1
	POSC						1	1				1
	RENR			1		1						1
	RPTS		2	2	1	5	1	1	1	1		7
	TGSC				1	1						1
	USAL		1		3	4						4
WFSC			1	3	4			1	1		5	
Subtotal	1	7	20	32	60	6	6	9	9		75	
Architecture	COSC			1	11	12						12
	EDAL			1		1						1
	EDAS				2	2						2
	USAR			1	4	5						5
	VISL			1		1						1
	VIST			2	2	4						4
Subtotal			6	19	25						25	

**Headcount by Major by Classification / Degree Objective by Ethnicity  
(College Station)**

Ethnicity 2 or More/Excluding Black

Summer 2017		Undergraduate				Masters		Doctoral		Professional		Grand Total
		Freshman	Sophomore	Junior	Senior	Total	Masters	Total	Doctoral	Total	Professional	
Education and Human Development	ATTR						3	3				3
	EDAD						2	2				2
	EDCI						4	4	2	2		6
	EDHL		2		2	4						4
	EDIS	1			1	3						3
	EDKI		1	1	2	4						4
	EDSM		1	1		2						2
	EDTC						2	2				2
	EHRD								1	1		1
	EPSY						1	1	1	1		2
	HLTH				4	4						4
	HRDV				2	2						2
	INST			2	1	3						3
	KINE				4	4			1	1		5
	SPED						3	3				3
	SPMT			2	1	3	2	2				5
	SPSY								2	2		2
	TCMG			1	1	2						2
	USEH				1	1						1
	Subtotal	1	4	8	19	32	17	17	7	7		56
College of Engineering	AERO		2	1	5	8			2	2		10
	BMEN			4	1	5						5
	CECN			2	2	4						4
	CHEN			3	6	9	2	2	2	2		13
	CPSC			1	4	5	1	1				6
	CVEN			2	3	5	2	2				7
	ELEN		1	2	7	10	1	1				11
	ENGE	5	10	7		22						22
	ENSM						1	1				1
	ENTC				4	4						4
	ESET			2		2						2
	IDIS		1	4	5	10						10
	INEN			1	2	3						3
	MEEN			4	4	8	2	2				10
	MMET				1	1						1
	MSEN						1	1	2	2		3
	NUEN			3	3	6	1	1	1	1		8
OCEN			1	1	2						2	
PETE				1	1	1	1				2	
RHEN				2	2						2	
TEAB			1		1						1	
Subtotal	5	14	38	51	108	12	12	7	7		127	
G. Bush School of Govt	CNPM						1	1				1
	EMPS						1	1				1
	Subtotal						2	2				2

**Headcount by Major by Classification / Degree Objective by Ethnicity  
(College Station)**

Ethnicity 2 or More/Excluding Black

Summer 2017		Undergraduate				Masters		Doctoral		Professional		Grand Total	
		Freshman	Sophomore	Junior	Senior	Total	Masters	Total	Doctoral	Total	Professional		Total
Geosciences	ATMO						1	1				1	
	ENST		1		2	3						3	
	GEOG				1	1						1	
	GEOG			1	4	5						5	
	GEOG						1	1				1	
	GIST			1	1	2						2	
	METR				1	1						1	
	OCNG				1	1			1	1		2	
	Subtotal		1	2	10	13	2	2	1	1			16
Liberal Arts	ANTH				3	3						3	
	CLPY								1	1		1	
	CLSS			1		1						1	
	COMM			5	2	7			1	1		8	
	ECON			1	5	6						6	
	ENGL			1		1			1	1		2	
	HIST		1		1	2						2	
	INTS		2	4	1	7						7	
	MARC						1	1				1	
	PHIL		1			1						1	
	POLS				2	2						2	
	PSYC		1	2	4	7						7	
	SOCI			2	3	5						5	
	USLA			1		1						1	
	Subtotal		5	17	21	43	1	1	3	3			47
Mays Business School	ACCT			4	6	10	4	4				14	
	BHNR			1		1						1	
	BUAD		2			2						2	
	FINC			3	3	6						6	
	FINM						1	1				1	
	MGMT			1	1	2	3	3				5	
	MISY			1		1	1	1				2	
	MKTG				3	3						3	
	MLER						1	1				1	
	SCMT				1	1						1	
	USBU			3	4	7						7	
	Subtotal		2	13	18	33	10	10					43
	School of Law	JDLW									2	2	2
Subtotal										2	2	2	
Science	ANLY						1	1				1	
	APHY								1	1		1	
	BIOL	1		2	3	6			1	1		7	
	BMCB			1		1						1	
	CHEM			1	3	4			5	5		9	
	MATH								1	1		1	
	MBIO								1	1		1	
	PHYS		1			1			1	1		2	
	STAT			1		1	1	1				2	
	USSC			1		1						1	
	Subtotal	1	1	6	6	14	2	2	10	10			26

**Headcount by Major by Classification / Degree Objective by Ethnicity  
(College Station)**

Ethnicity 2 or More/Excluding Black

Summer 2017		Undergraduate					Masters		Doctoral		Professional		Grand Total
		Freshman	Sophomore	Junior	Senior	Total	Masters	Total	Doctoral	Total	Professional	Total	
Veterinary	BIMS		1	4	10	15	2	2	1	1			18
Medicine and	USVM				2	2							2
Biomedical Sci.	VTMD										2	2	2
	VTPB								3	3			3
	Subtotal		1	4	12	17	2	2	4	4	2	2	25
Transition	GEST	7	1	1		9							9
Academic Programs	TEAM	1	5	1		7							7
	Subtotal	8	6	2		16							16
University	Total	16	41	116	188	361	54	54	41	41	4	4	460

Prepared by DARS, 08 Aug 17



**Headcount by Major by Classification / Degree Objective by Ethnicity  
(College Station)**

Ethnicity International

Summer 2017		Undergraduate				Masters		Doctoral		Professional		Grand Total
		Freshman	Sophomore	Junior	Senior	Total	Masters	Total	Doctoral	Total	Professional	
Agriculture and Life Sci.	ABME								8	8		8
	AGBU						6	6				6
	AGEC				2	2	2	2	14	14		18
	AGRO						3	3	7	7		10
	ALEC						1	1	2	2		3
	ALED				1	1						1
	ANSC						4	4	8	8		12
	BAEN			1	1	2	7	7	16	16		25
	BESC			1		1						1
	BICH				1	1	2	2	53	53		56
	ENGY						1	1				1
	ENTO						1	1	12	12		13
	ESSM						1	1	9	9		10
	FSTC				1	1	5	5	7	7		13
	GENE				1	1			5	5		6
	HORT						4	4	7	7		11
	MEPS						2	2	7	7		9
	NUSC				1	1						1
	NUTR		1		1	2	1	1	9	9		12
	PLBR						4	4	16	16		20
	PLPA						1	1	8	8		9
	POSC						2	2	6	6		8
	PREP								3	3		3
	PSSC				1	1						1
	RPTS				2	2	1	1	6	6		9
	SOSC						2	2	5	5		7
	USAL			1	2	3						3
	WFSC								9	9		9
Subtotal		1	3	14	18	50	50	217	217		285	
Architecture	ARCH						10	10	12	12		22
	COMG						14	14				14
	COSL		1			1						1
	EDAL		1			1						1
	LAND				1	1	20	20				21
	LPDV						1	1				1
	URPL						7	7				7
	URSC								2	2		2
	USAR				1	1						1
	VIST				1	1	8	8				9
Subtotal		2		3	5	60	60	14	14		79	

**Headcount by Major by Classification / Degree Objective by Ethnicity  
(College Station)**

Ethnicity International

Summer 2017		Undergraduate				Masters		Doctoral		Professional		Grand Total
		Freshman	Sophomore	Junior	Senior	Total	Masters	Total	Doctoral	Total	Professional	
Education and Human Development	CPSY							5	5			5
	EDAD							4	4			4
	EDCI						9	9	11	11		20
	EDKI	1			1	2						2
	EDSM		1			1						1
	EHRD						3	3	13	13		16
	EPSY						1	1	26	26		27
	HEED						2	2	7	7		9
	HRDV			1	2	3						3
	KINE						2	2	6	6		8
	SPSY								3	3		3
	TCMG				2	2						2
	TCML	1				1						1
	USEH				1	1						1
	Subtotal	2	1	1	6	10	17	17	75	75		
College of Engineering	AERO			2		2	8	8	30	30		40
	BIOT						18	18				18
	BMEN		2	1	1	4	1	1	22	22		27
	CECN				5	5	12	12	24	24		41
	CEEN			1	2	3	56	56	37	37		96
	CHEN			1	8	9	13	13	96	96		118
	CPSC	1		6	16	23	39	39	41	41		103
	CVEN			1	1	2	56	56	64	64		122
	ELEN			3	13	16	76	76	113	113		205
	ENGE	4	7	1		12						12
	ENGY						9	9				9
	ENSM						4	4				4
	ENTC				3	3						3
	ESET				1	1						1
	IDIS				4	4						4
	INEN		4	5	18	27	53	53	44	44		124
	ITDE								3	3		3
	MEEN			1	14	15	38	38	121	121		174
	MMET				1	1						1
MSEN						2	2	57	57		59	
NUEN			1	1	2	2	2	20	20		24	
OCEN			1	3	4	6	6	12	12		22	
PETE			4	8	12	33	33	97	97		142	
SENG						8	8				8	
WMHS								1	1		1	
Subtotal	5	13	28	99	145	434	434	782	782			1,361

**Headcount by Major by Classification / Degree Objective by Ethnicity  
(College Station)**

Ethnicity International

Summer 2017		Undergraduate				Masters		Doctoral		Professional		Grand Total	
		Freshman	Sophomore	Junior	Senior	Total	Masters	Total	Doctoral	Total	Professional		Total
G. Bush School of Govt Geosciences	INTA						1	1				1	
	Subtotal						1	1				1	
	ATMO						3	3	21	21		24	
	ENGS		1		1	2						2	
	ENST		1			1						1	
	GEOG								4	4		4	
	GEOG		2		3	5	3	3	12	12		20	
	GEOP	1		2	1	4	1	1	8	8		13	
	GEOS						1	1				1	
	METR				1	1						1	
	OCNG						1	1	18	18		19	
	WMHS						1	1				1	
	Subtotal	1	4	2	6	13	10	10	63	63		86	
	Liberal Arts	ANTH								1	1		1
		CLPY								1	1		1
COMM				1	1	2			5	5		7	
ECON		6		4	7	17	48	48	14	14		79	
ENGL									7	7		7	
HISP									4	4		4	
INTS					2	2						2	
IOPY									2	2		2	
NRSC									2	2		2	
PHIL							1	1	3	3		4	
POLS									14	14		14	
PSYC					2	2			5	5		7	
SOCI									3	3		3	
TCMS			1		1	2						2	
Subtotal		6	1	5	13	25	49	49	61	61		135	
Mays Business School	ACCT				3	3	3	3	2	2		8	
	BUAD	1		1		2	8	8				10	
	FINC								10	10		10	
	INFO								6	6		6	
	MGMT			1		1			4	4		5	
	MISY			1	1	2	120	120				122	
	MKTG			1		1	5	5	11	11		17	
	MLER						3	3				3	
	SCMT			1		1						1	
	USBU				4	4						4	
	Subtotal	1		5	8	14	139	139	33	33		186	

**Headcount by Major by Classification / Degree Objective by Ethnicity  
(College Station)**

Ethnicity International

Summer 2017		Undergraduate				Masters		Doctoral		Professional		Grand Total	
		Freshman	Sophomore	Junior	Senior	Total	Masters	Total	Doctoral	Total	Professional		Total
Science	APHY								2	2		2	
	APMS			2	2	4						4	
	BIOL	1	1			2			33	33		35	
	CHEM	1	2	1	5	9			123	123		132	
	GENE								1	1		1	
	MATH						2	2	55	55		57	
	MBIO								4	4		4	
	MEPS								2	2		2	
	NRSC								1	1		1	
	PHYS			1	1	2	1	1	74	74		77	
	STAT			1		1	3	3	32	32		36	
	USSC				1	1						1	
	Subtotal	2	3	5	9	19	6	6	327	327		352	
	Veterinary				1	1	4	4	25	25		30	
Medicine and Biomedical Sci.	BIOT						1	1				1	
	NRSC							1	1			1	
	TOXI						1	1	4	4		5	
	VTMD									1	1	1	
	VTPB								14	14		14	
	Subtotal				1	1	6	6	44	44	1	1	52
Transition	1	3			4							4	
Academic Programs	1	3			4							4	
Other Special Population	REEP			4		4						4	
	Subtotal			4		4						4	
University	Total	18	28	53	159	258	772	772	1,616	1,616	1	1	2,647

Prepared by DARS, 08 Aug 17

**Headcount by Major by Classification / Degree Objective by Ethnicity  
(College Station)**

Ethnicity Unknown or Not Reported

Summer 2017		Undergraduate					Masters		Doctoral		Professional		Grand Total
		Freshman	Sophomore	Junior	Senior	Total	Masters	Total	Doctoral	Total	Professional	Total	
Agriculture and Life Sci.	AGEC				1	1			1	1			2
	BICH								1	1			1
	FSTC						1	1					1
	HORT								1	1			1
	MEPS								1	1			1
	NUSC			1		1							1
	NUTR								1	1			1
	PLBR								1	1			1
	PLPA						1	1					1
	POSC								1	1			1
	RPTS			1		1			1	1			2
	Subtotal			2	1	3	2	2	8	8			13
	Architecture	ARCH						1	1				
COSC		1				1							1
URPL							1	1					1
USAR				2	1	3							3
VIST							1	1					1
Subtotal		1		2	1	4	3	3					7
Education and Human Development	EDCI						1	1					1
	EHRD						2	2	1	1			3
	EPSY						1	1	1	1			2
	KINE						1	1					1
	Subtotal						5	5	2	2			7
College of Engineering	AERO			1	1	1	1	2	2	2	2		4
	BMEN								3	3			3
	CECN								1	1			1
	CPSC		1			1	2	2	1	1			4
	CVEN						1	1	3	3			4
	ELEN				2	2			3	3			5
	ENGE	1				1							1
	ENGY						1	1					1
	IDIS			1	1	2							2
	INEN								2	2			2
	MEEN						2	2	1	1			3
	MSEN								1	1			1
	NUEN						1	1					1
	OCEN						1	1	1	1			1
	PETE			2	1	3	5	5	2	2			10
	Subtotal	1	1	3	5	10	14	14	19	19			43
G. Bush School of Govt	CNSA						2	2					2
	Subtotal						2	2					2
Geosciences	GEOG						1	1					1
	GEOL				1	1							1
	GIST			1		1							1
	OCNG								2	2			2
	WMHS								1	1			1
	Subtotal			1	1	2	1	1	3	3			6

**Headcount by Major by Classification / Degree Objective by Ethnicity  
(College Station)**

Ethnicity Unknown or Not Reported

Summer 2017		Undergraduate				Masters		Doctoral		Professional		Grand Total	
		Freshman	Sophomore	Junior	Senior	Total	Masters	Total	Doctoral	Total	Professional		Total
Liberal Arts	ANTH								1	1		1	
	COMM			2		2						2	
	ENGL								2	2		2	
	HISP								3	3		3	
	HIST								1	1		1	
	POLS			2	1	3						3	
	PSYC								1	1		1	
	Subtotal			4	1	5			8	8		13	
Mays Business School	ACCT						6	6	3	3		9	
	BUSI						1	1				1	
	FINC						1	1	1	1		2	
	MGMT						2	2				2	
	MISY						3	3				3	
	MKTG						1	1				1	
	MLER						4	4				4	
	PMBA						2	2				2	
Subtotal						20	20	4	4		24		
School of Law	JDLW										2	2	
	JURS						4	4				4	
	LAWS						3	3				3	
	Subtotal						7	7			2	2	
Science	ANLY						3	3				3	
	APHY								1	1		1	
	CHEM			1		1			3	3		4	
	MATH						1	1	2	2		3	
	NRSC								1	1		1	
	PHYS								3	3		3	
	STAT				1	1	1	1	1	1		3	
	Subtotal			1	1	2	5	5	11	11		18	
Veterinary	VTMD									2	2	2	
Medicine and	Subtotal									2	2	2	
Transition	GEST	1				1						1	
Academic Programs	TEAM		1			1						1	
	Subtotal	1	1			2						2	
University	Total	3	2	13	10	28	59	59	55	55	4	4	146

Prepared by DARS, 08 Aug 17

**Demographic Summary by College by Ethnicity/Gender  
First-Time In College Students (College Station)**

University Total

Summer 2017		White Only			Asian Only			Black Only + 2 or more/1 Black			Hispanic or Latino of any Race			2 or More/Excluding Black			International		Grand Total		
		F	M	Tot	F	M	Tot	F	M	Tot	F	M	Tot	F	M	Tot	F	Tot	F	M	Tot
		Headcount Total	119	82	201	20	12	32	28	32	60	106	81	187	6	3	9	1	1	280	210
TAMU Age Categories	<18						1		1	1		1						2		2	
	18-21	119	81	200	20	12	32	27	32	59	105	186	6	3	9	1	1	278	209	487	
	22-25		1	1															1	1	
Classification/Degree Objective	Freshman	118	80	198	19	12	31	27	31	58	102	178	6	3	9	1	1	273	202	475	
	Sophomore	1	1	2			1		1	2	3	5						4	4	8	
	Junior		1	1	1		1		1	2	2	4						3	4	7	
Tuition Status	Resident Tuition	110	74	184	20	12	32	26	29	55	103	179	5	2	7			264	193	457	
	Non-Resident Tuition	5	4	9				2	3	5	3	6		1	1	1	1	11	11	22	
	Tuition Exemption/Waiver	4	4	8							2	2	1		1			5	6	11	
Residency Status	Texas Resident	111	74	185	20	12	32	26	29	55	103	182	5	2	7			265	196	461	
	Non-TX, US Resident	8	7	15				2	3	5	1	3	1	1	2			12	13	25	
	Non-TX, Non-US Resident		1	1							2	2				1	1	3	1	4	
SCH Categories	< 6 SCH	12	6	18	14	7	21	6	1	7	48	19	67	1		1		81	33	114	
	6-8 SCH	103	75	178	6	5	11	22	31	53	58	119	4	3	7			193	175	368	
	9-11 SCH	4	1	5							1	1	1		1	1	1	6	2	8	
Ft/Pt: TAMU Status	Full-Time	5	1	6							2	2	1		1	1	1	7	3	10	
	Half-Time	114	79	193	20	12	32	27	32	59	106	184	5	3	8			272	204	476	
	Less than Half-Time		2	2			1		1		1	1						1	3	4	
Top 10% Texas High School	Yes	12	7	19	9	6	15	3	1	4	40	11	51	1		1		65	25	90	
	No	107	75	182	11	6	17	25	31	56	66	136	5	3	8	1	1	215	185	400	
First Generation	Yes	31	14	45	17	9	26	15	22	37	75	118	2	1	3			140	89	229	
	No	88	67	155	3	2	5	11	10	21	31	69	4	2	6			137	119	256	
	Unknown		1	1		1	1	2		2						1	1	3	2	5	
Dorm / Off-campus	Off-campus	119	82	201	20	12	32	28	32	60	106	187	6	3	9	1	1	280	210	490	

Prepared by DARS, 08 Aug 17

**Demographic Summary by College by Ethnicity/Gender  
First-Time In College Students (College Station)**

AG

Summer 2017		White Only			Asian Only			Black Only + 2 or more/1 Black			Hispanic or Latino of any Race			2 or More/Excluding Black			International		Grand Total					
		F	M	Tot	F	M	Tot	F	M	Tot	F	M	Tot	F	M	Tot	F	Tot	F	M	Tot			
		Headcount Total	4	3	7					2	2	1	1	2		1	1						6	6
TAMU Age Categories	<18																							
	18-21	4	3	7					2	2	1	1	2		1	1						6	6	12
	22-25																							
Classification/Degree Objective	Freshman	4	3	7					2	2	1	1	2		1	1						6	6	12
	Sophomore																							
	Junior																							
Tuition Status	Resident Tuition		2	2					2	2	1		1								1	4		5
	Non-Resident Tuition																							
	Tuition Exemption/Waiver	4	1	5								1	1	1		1			1		5	2		7
Residency Status	Texas Resident		2	2					2	2	1		1								1	4		5
	Non-TX, US Resident	4	1	5								1	1	1		1			1		5	2		7
	Non-TX, Non-US Resident																							
SCH Categories	< 6 SCH		1	1																		1		1
	6-8 SCH	1	1	2					2	2	1		1								2	3		5
	9-11 SCH	3	1	4								1	1	1		1			1		4	2		6
Ft/Pt: TAMU Status	Full-Time	4	1	5								1	1	1		1			1		5	2		7
	Half-Time		1	1					2	2	1		1								1	3		4
	Less than Half-Time		1	1																		1		1
Top 10% Texas High School	Yes	2	1	3											1				1		3	1		4
	No	2	2	4					2	2	1	1	2								3	5		8
First Generation	Yes	1		1					2	2											1	2		3
	No	3	3	6							1	1	2	1		1			1		5	4		9
	Unknown																							
Dorm / Off-campus	Off-campus	4	3	7					2	2	1	1	2	1		1			1		6	6		12

Prepared by DARS, 08 Aug 17



**Demographic Summary by College by Ethnicity/Gender  
First-Time In College Students (College Station)**

AR

Summer 2017		White Only			Asian Only			Black Only + 2 or more/1 Black			Hispanic or Latino of any Race			2 or More/Excluding Black			International		Grand Total				
		F	M	Tot	F	M	Tot	F	M	Tot	F	M	Tot	F	M	Tot	F	Tot	F	M	Tot		
		Headcount Total		2		2					1		1			1		1					4
TAMU Age Categories	<18																						
	18-21		2						1		1			1		1						4	4
	22-25																						
Classification/Degree Objective	Freshman		2						1		1			1		1						4	4
	Sophomore																						
	Junior																						
Tuition Status	Resident Tuition		2						1		1			1		1						4	4
	Non-Resident Tuition																						
	Tuition Exemption/Waiver																						
Residency Status	Texas Resident		2						1		1			1		1						4	4
	Non-TX, US Resident																						
	Non-TX, Non-US Resident																						
SCH Categories	< 6 SCH																						
	6-8 SCH		2						1		1			1		1						4	4
	9-11 SCH																						
Ft/Pt: TAMU Status	Full-Time																						
	Half-Time		2						1		1			1		1						4	4
	Less than Half-Time																						
Top 10% Texas High School	Yes		1																			1	1
	No		1						1		1			1		1						3	3
First Generation	Yes								1		1											1	1
	No		2											1		1						3	3
	Unknown																						
Dorm / Off-campus	Off-campus		2						1		1			1		1						4	4

Prepared by DARS, 08 Aug 17

**Demographic Summary by College by Ethnicity/Gender  
First-Time In College Students (College Station)**

ED

Summer 2017		White Only			Asian Only			Black Only + 2 or more/ Black			Hispanic or Latino of any Race			2 or More/Excluding Black			International		Grand Total				
		F	M	Tot	F	M	Tot	F	M	Tot	F	M	Tot	F	M	Tot	F	Tot	F	M	Tot		
		Headcount Total	3	6	9	1		1	1	1	7	8				1	1	1	1	1	1	6	14
TAMU Age Categories	<18																						
	18-21	3	6	9	1		1	1	1	7	8				1	1	1	1	1	1	6	14	20
	22-25																						
Classification/Degree Objective	Freshman	3	6	9	1		1	1	1	7	8				1	1	1	1	1	1	6	14	20
	Sophomore																						
	Junior																						
Tuition Status	Resident Tuition	2	6	8	1		1			6	6				1	1	1				3	13	16
	Non-Resident Tuition	1		1						1	1							1	1	1	3	1	4
	Tuition Exemption/Waiver																						
Residency Status	Texas Resident	2	6	8	1		1			6	6				1	1	1				3	13	16
	Non-TX, US Resident	1		1						1	1										2	1	3
	Non-TX, Non-US Resident																	1	1	1	1		1
SCH Categories	< 6 SCH																						
	6-8 SCH	2	6	8	1		1	1	1	7	8				1	1	1				4	14	18
	9-11 SCH	1		1														1	1	1	2		2
Ft/Pt: TAMU Status	Full-Time	1		1														1	1	1	2		2
	Half-Time	2	6	8	1		1	1	1	7	8				1	1	1				4	14	18
	Less than Half-Time																						
Top 10% Texas High School	Yes		1	1																		1	1
	No	3	5	8	1		1	1	1	7	8				1	1	1	1	1	1	6	13	19
First Generation	Yes		2	2	1		1	1	1	6	7				1	1	1				2	9	11
	No	3	4	7						1	1										3	5	8
	Unknown																	1	1	1	1		1
Dorm / Off-campus	Off-campus	3	6	9	1		1	1	1	7	8				1	1	1	1	1	1	6	14	20

Prepared by DARS, 08 Aug 17

**Demographic Summary by College by Ethnicity/Gender  
First-Time In College Students (College Station)**

EN

Summer 2017		White Only			Asian Only			Black Only + 2 or more/1 Black			Hispanic or Latino of any Race			2 or More/Excluding Black			International		Grand Total			
		F	M	Tot	F	M	Tot	F	M	Tot	F	M	Tot	F	M	Tot	F	Tot	F	M	Tot	
		Headcount Total	13	5	18	14	7	21	5	1	6	49	18	67	1		1				82	31
TAMU Age Categories	<18																					
	18-21	13	5	18	14	7	21	5	1	6	49	18	67	1		1				82	31	113
	22-25																					
Classification/Degree Objective	Freshman	13	4	17	13	7	20	4		4	46	13	59	1		1				77	24	101
	Sophomore							1		1	1	3	4							2	3	5
	Junior		1	1	1		1		1	1	2	2	4							3	4	7
Tuition Status	Resident Tuition	12	5	17	14	7	21	5	1	6	48	18	66	1		1				80	31	111
	Non-Resident Tuition	1		1							1		1							2		2
	Tuition Exemption/Waiver																					
Residency Status	Texas Resident	13	5	18	14	7	21	5	1	6	48	18	66	1		1				81	31	112
	Non-TX, US Resident										1		1							1		1
	Non-TX, Non-US Resident																					
SCH Categories	< 6 SCH	12	5	17	14	7	21	5	1	6	48	18	66	1		1				80	31	111
	6-8 SCH	1		1							1		1							2		2
	9-11 SCH																					
Ft/Pt: TAMU Status	Full-Time																					
	Half-Time	13	4	17	14	7	21	5	1	6	49	18	67	1		1				82	30	112
	Less than Half-Time		1	1																	1	1
Top 10% Texas High School	Yes	10	2	12	9	6	15	3		3	39	11	50							61	19	80
	No	3	3	6	5	1	6	2	1	3	10	7	17	1		1				21	12	33
First Generation	Yes	12	4	16	14	7	21	5	1	6	48	18	66	1		1				80	30	110
	No	1	1	2							1		1							2	1	3
	Unknown																					
Dorm / Off-campus	Off-campus	13	5	18	14	7	21	5	1	6	49	18	67	1		1				82	31	113

Prepared by DARS, 08 Aug 17

**Demographic Summary by College by Ethnicity/Gender  
First-Time In College Students (College Station)**

LA

Summer 2017		White Only			Asian Only			Black Only + 2 or more/ Black			Hispanic or Latino of any Race			2 or More/Excluding Black			International		Grand Total			
		F	M	Tot	F	M	Tot	F	M	Tot	F	M	Tot	F	M	Tot	F	Tot	F	M	Tot	
		Headcount Total	1		1				3	2	5			1	1						4	3
TAMU Age Categories	<18																					
	18-21	1		1				3	2	5			1	1						4	3	7
	22-25																					
Classification/Degree Objective	Freshman							3	2	5			1	1						3	3	6
	Sophomore	1		1															1		1	
	Junior																					
Tuition Status	Resident Tuition							2	1	3			1	1						2	2	4
	Non-Resident Tuition	1		1				1	1	2									2	1	3	
	Tuition Exemption/Waiver																					
Residency Status	Texas Resident							2	1	3			1	1						2	2	4
	Non-TX, US Resident	1		1				1	1	2									2	1	3	
	Non-TX, Non-US Resident																					
SCH Categories	< 6 SCH							1		1									1		1	
	6-8 SCH	1		1				2	2	4			1	1						3	3	6
	9-11 SCH																					
Ft/Pt: TAMU Status	Full-Time																					
	Half-Time	1		1				2	2	4			1	1						3	3	6
	Less than Half-Time							1		1									1		1	
Top 10% Texas High School	Yes																					
	No	1		1				3	2	5			1	1						4	3	7
First Generation	Yes							1	1	2									1	1	2	
	No	1		1				2	1	3			1	1						3	2	5
	Unknown																					
Dorm / Off-campus	Off-campus	1		1				3	2	5			1	1						4	3	7

Prepared by DARS, 08 Aug 17

**Demographic Summary by College by Ethnicity/Gender  
First-Time In College Students (College Station)**

BA

Summer 2017		White Only			Asian Only			Black Only + 2 or more/ Black			Hispanic or Latino of any Race			2 or More/Excluding Black			International		Grand Total		
		F	M	Tot	F	M	Tot	F	M	Tot	F	M	Tot	F	M	Tot	F	Tot	F	M	Tot
		Headcount Total		2		2				2	10	12			3		3				2
TAMU Age Categories	<18																				
	18-21		2					2	10	12			3		3				2	15	17
	22-25																				
Classification/Degree Objective	Freshman		2					2	10	12			3		3				2	15	17
	Sophomore																				
	Junior																				
Tuition Status	Resident Tuition		2					2	9	11			3		3				2	14	16
	Non-Resident Tuition								1	1										1	1
	Tuition Exemption/Waiver																				
Residency Status	Texas Resident		2					2	9	11			3		3				2	14	16
	Non-TX, US Resident								1	1										1	1
	Non-TX, Non-US Resident																				
SCH Categories	< 6 SCH																				
	6-8 SCH		2					2	10	12			3		3				2	15	17
	9-11 SCH																				
Ft/Pt: TAMU Status	Full-Time																				
	Half-Time		2					2	10	12			3		3				2	15	17
	Less than Half-Time																				
Top 10% Texas High School	Yes		2						1	1										3	3
	No							2	9	11			3		3				2	12	14
First Generation	Yes								6	6										6	6
	No		2					1	4	5			3		3				1	9	10
	Unknown							1		1									1		1
Dorm / Off-campus	Off-campus		2					2	10	12			3		3				2	15	17

Prepared by DARS, 08 Aug 17

**Demographic Summary by College by Ethnicity/Gender  
First-Time In College Students (College Station)**

VM

Summer 2017		White Only			Asian Only			Black Only + 2 or more/ Black			Hispanic or Latino of any Race			2 or More/Excluding Black			International		Grand Total		
		F	M	Tot	F	M	Tot	F	M	Tot	F	M	Tot	F	M	Tot	F	Tot	F	M	Tot
		Headcount Total							1		1									1	
TAMU Age Categories	<18																				
	18-21						1		1										1		1
	22-25																				
Classification/Degree Objective	Freshman						1		1										1		1
	Sophomore																				
	Junior																				
Tuition Status	Resident Tuition						1		1										1		1
	Non-Resident Tuition																				
	Tuition Exemption/Waiver																				
Residency Status	Texas Resident						1		1										1		1
	Non-TX, US Resident																				
	Non-TX, Non-US Resident																				
SCH Categories	< 6 SCH																				
	6-8 SCH						1		1										1		1
	9-11 SCH																				
Ft/Pt: TAMU Status	Full-Time																				
	Half-Time						1		1										1		1
	Less than Half-Time																				
Top 10% Texas High School	Yes																				
	No						1		1										1		1
First Generation	Yes																				
	No						1		1										1		1
	Unknown																				
Dorm / Off-campus	Off-campus						1		1										1		1

Prepared by DARS, 08 Aug 17

**Demographic Summary by College by Ethnicity/Gender  
First-Time In College Students (College Station)**

GS

Summer 2017		White Only			Asian Only			Black Only + 2 or more/1 Black			Hispanic or Latino of any Race			2 or More/Excluding Black			International		Grand Total		
		F	M	Tot	F	M	Tot	F	M	Tot	F	M	Tot	F	M	Tot	F	Tot	F	M	Tot
		Headcount Total	98	64	162	5	5	10	16	9	25	56	56	112	4	3	7			179	137
TAMU Age Categories	<18						1		1	1		1						2		2	
	18-21	98	63	161	5	5	10	15	9	24	55	56	111	4	3	7		177	136	313	
	22-25		1	1																1	1
Classification/Degree Objective	Freshman	98	63	161	5	5	10	16	9	25	55	56	111	4	3	7		178	136	314	
	Sophomore		1	1						1		1						1	1	2	
	Junior																				
Tuition Status	Resident Tuition	96	57	153	5	5	10	16	9	25	54	52	106	4	2	6		175	125	300	
	Non-Resident Tuition	2	4	6							2	3	5		1	1		4	8	12	
	Tuition Exemption/Waiver		3	3							1	1							4	4	
Residency Status	Texas Resident	96	57	153	5	5	10	16	9	25	54	55	109	4	2	6		175	128	303	
	Non-TX, US Resident	2	6	8							1	1			1	1		2	8	10	
	Non-TX, Non-US Resident		1	1							2	2						2	1	3	
SCH Categories	< 6 SCH										1	1								1	1
	6-8 SCH	98	64	162	5	5	10	16	9	25	56	55	111	4	3	7		179	136	315	
	9-11 SCH																				
Ft/Pt: TAMU Status	Full-Time										1	1								1	1
	Half-Time	98	64	162	5	5	10	16	9	25	56	54	110	4	3	7		179	135	314	
	Less than Half-Time										1	1								1	1
Top 10% Texas High School	Yes									1		1						1		1	
	No	98	64	162	5	5	10	16	9	25	55	56	111	4	3	7		178	137	315	
First Generation	Yes	18	8	26	2	2	4	8	5	13	27	24	51	1	1	2		56	40	96	
	No	80	55	135	3	2	5	7	4	11	29	32	61	3	2	5		122	95	217	
	Unknown		1	1		1	1	1		1								1	2	3	
Dorm / Off-campus	Off-campus	98	64	162	5	5	10	16	9	25	56	56	112	4	3	7		179	137	316	

Prepared by DARS, 08 Aug 17

**Demographic Summary by College by Ethnicity/Gender  
First-Time Undergraduate Transfer Students (College Station)**

University Total

Summer 2017		White Only			American Indian Only		Asian Only		Black Only + 2 or more/1 Black			Hispanic or Latino of any Race			2 or More/Excluding Black		International			Unknown or Not Reported			Grand Total		
		F	M	Tot	F	Tot	M	Tot	F	M	Tot	F	M	Tot	F	Tot	F	M	Tot	F	M	Tot	F	M	Tot
		Headcount Total		38	51	89	1	1	2	2	3	6	9	9	6	15	2	2	1	2	3	2	2	4	56
TAMU Age Categories	18-21	31	34	65	1	1	2	2	3	4	7	7	4	11	2	2		2	2	1	2	3	45	48	93
	22-25	3	13	16						1	1	2	2	4			1		1				6	16	22
	26-30	3	4	7																1		1	4	4	8
	31-39	1		1						1	1												1	1	2
Classification/Degree Objective	Freshman		1	1														1	1						2
	Sophomore	19	21	40	1	1	2	2	3	3	6	6	1	7	1	1		1	1		1	1	30	29	59
	Junior	17	26	43						3	3	3	5	8	1	1	1		1	2	1	3	24	35	59
	Senior	2	3	5																			2	3	5
Tuition Status	Resident Tuition	35	42	77	1	1	2	2	2	5	7	9	6	15	2	2	1		1	2	1	3	52	56	108
	Non-Resident Tuition		3	3					1	1	2							2	2		1	1	1	7	8
	Tuition Exemption/Waiver	3	6	9																			3	6	9
Residency Status	Texas Resident	35	45	80	1	1	2	2	2	5	7	9	6	15	2	2	1		1	2	1	3	52	59	111
	Non-TX, US Resident	3	6	9					1	1	2												4	7	11
	Non-TX, Non-US Resident																	2	2		1	1		3	3
SCH Categories	< 6 SCH	20	20	40			2	2	1	1	2	6	2	8	1	1	1	1	2				29	26	55
	6-8 SCH	13	26	39	1	1			1	5	6	2	3	5						1	1	2	18	35	53
	9-11 SCH	3	2	5								1	1	2				1	1				4	4	8
	12-14 SCH	2	3	5					1		1				1	1				1	1	2	5	4	9
Ft/Pt: TAMU Status	Full-Time	6	9	15					1		1	1	1	2	1	1		1	1	1	1	2	10	12	22
	Half-Time	14	27	41	1	1	1	1	1	5	6	3	3	6				1	1	1	1	2	20	38	58
	Less than Half-Time	18	15	33			1	1	1	1	2	5	2	7	1	1	1		1				26	19	45
Top 10% Texas High School	Yes	4	2	6					1		1												5	2	7
	No	34	49	83	1	1	2	2	2	6	8	9	6	15	2	2	1	2	3	2	2	4	51	67	118
First Generation	Yes	11	10	21			2	2	1	3	4	4	3	7									16	18	34
	No	27	41	68	1	1			2	3	5	5	3	8	2	2	1		1	2	1	3	40	48	88
	Unknown																	2	2		1	1		3	3
Dorm / Off-campus	Off-campus	38	51	89	1	1	2	2	3	6	9	9	6	15	2	2	1	2	3	2	2	4	56	69	125

Prepared by DARS, 08 Aug 17



**Demographic Summary by College by Ethnicity/Gender**  
**First-Time Undergraduate Transfer Students (College Station)**

AG

Summer 2017		White Only			American Indian Only		Asian Only		Black Only + 2 or more/1 Black			Hispanic or Latino of any Race			z or More/Excluding Black		International			Unknown or Not Reported			Grand Total				
		F	M	Tot	F	Tot	M	Tot	F	M	Tot	F	M	Tot	F	Tot	F	M	Tot	F	M	Tot	F	M	Tot		
		Headcount Total		14	21	35	1	1			1	4	5	1		1	1	1					1	1	18	26	44
TAMU Age Categories	18-21	13	18	31	1	1			1	3	4				1	1						1	1	16	22	38	
	22-25	1	3	4						1	1	1			1									2	4	6	
	26-30																										
	31-39																										
Classification/Degree Objective	Freshman		1	1																					1	1	
	Sophomore	7	11	18	1	1			1	2	3	1		1	1	1								11	13	24	
	Junior	7	8	15						2	2											1	1	7	11	18	
	Senior		1	1																					1	1	
Tuition Status	Resident Tuition	12	15	27	1	1				3	3	1		1	1	1						1	1	15	19	34	
	Non-Resident Tuition		3	3					1	1	2													1	4	5	
	Tuition Exemption/Waiver	2	3	5																				2	3	5	
Residency Status	Texas Resident	12	15	27	1	1				3	3	1		1	1	1						1	1	15	19	34	
	Non-TX, US Resident	2	6	8					1	1	2													3	7	10	
	Non-TX, Non-US Resident																										
SCH Categories	< 6 SCH	8	10	18																				8	10	18	
	6-8 SCH	4	10	14	1	1			1	4	5											1	1	6	15	21	
	9-11 SCH	2		2								1		1										3		3	
	12-14 SCH		1	1											1	1								1	1	2	
Ft/Pt: TAMU Status	Full-Time	3	5	8								1		1	1	1								5	5	10	
	Half-Time	5	8	13	1	1			1	3	4											1	1	7	12	19	
	Less than Half-Time	6	8	14						1	1													6	9	15	
Top 10% Texas High School	Yes	1		1																				1		1	
	No	13	21	34	1	1			1	4	5	1		1	1	1						1	1	17	26	43	
First Generation	Yes	6	4	10					1	3	4													7	7	14	
	No	8	17	25	1	1				1	1	1		1	1	1						1	1	11	19	30	
	Unknown																										
Dorm / Off-campus	Off-campus	14	21	35	1	1			1	4	5	1		1	1	1							1	1	18	26	44

Prepared by DARS, 08 Aug 17

**Demographic Summary by College by Ethnicity/Gender  
First-Time Undergraduate Transfer Students (College Station)**

AR

Summer 2017		White Only			American Indian Only		Asian Only		Black Only + 2 or more/1 Black			Hispanic or Latino of any Race			2 or More/Excluding Black		International			Unknown or Not Reported			Grand Total		
		F	M	Tot	F	Tot	M	Tot	F	M	Tot	F	M	Tot	F	Tot	F	M	Tot	F	M	Tot	F	M	Tot
		Headcount Total	1	9	10					1		1	2	2	4						1		1	5	11
TAMU Age Categories	18-21	1	3	4				1		1	2	1	3									4	4	8	
	22-25		3	3								1	1										4	4	
	26-30		3	3															1		1	1	3	4	
	31-39																								
Classification/Degree Objective	Freshman																								
	Sophomore		4	4				1		1	1	1	2									2	5	7	
	Junior	1	5	6							1	1	2						1		1	3	6	9	
	Senior																								
Tuition Status	Resident Tuition	1	7	8				1		1	2	2	4						1		1	5	9	14	
	Non-Resident Tuition																								
	Tuition Exemption/Waiver		2	2																			2	2	
Residency Status	Texas Resident	1	9	10				1		1	2	2	4						1		1	5	11	16	
	Non-TX, US Resident																								
	Non-TX, Non-US Resident																								
SCH Categories	< 6 SCH		4	4							2	1	3									2	5	7	
	6-8 SCH	1	4	5								1	1									1	5	6	
	9-11 SCH																								
	12-14 SCH		1	1				1		1									1		1	2	1	3	
Ft/Pt: TAMU Status	Full-Time		1	1				1		1									1		1	2	1	3	
	Half-Time	1	4	5								1	1									1	5	6	
	Less than Half-Time		4	4							2	1	3									2	5	7	
Top 10% Texas High School	Yes																								
	No	1	9	10				1		1	2	2	4						1		1	5	11	16	
First Generation	Yes	1	4	5																		1	4	5	
	No		5	5				1		1	2	2	4						1		1	4	7	11	
	Unknown																								
Dorm / Off-campus	Off-campus	1	9	10				1		1	2	2	4						1		1	5	11	16	

Prepared by DARS, 08 Aug 17

**Demographic Summary by College by Ethnicity/Gender**  
**First-Time Undergraduate Transfer Students (College Station)**

ED

Summer 2017		White Only			American Indian Only		Asian Only		Black Only + 2 or more/1 Black			Hispanic or Latino of any Race			2 or More/Excluding Black		International			Unknown or Not Reported			Grand Total		
		F	M	Tot	F	Tot	M	Tot	F	M	Tot	F	M	Tot	F	Tot	F	M	Tot	F	M	Tot	F	M	Tot
		Headcount Total	9	1	10			2	2				2	1	3					1	1				11
TAMU Age Categories	18-21	7	1	8			2	2				1	1	2				1	1				8	5	13
	22-25	2		2									1	1									3		3
	26-30																								
	31-39																								
Classification/Degree Objective	Freshman																	1	1					1	1
	Sophomore	5		5			2	2				1	1	1									6	2	8
	Junior	3	1	4								1	1	2									4	2	6
	Senior	1		1																			1		1
Tuition Status	Resident Tuition	9	1	10			2	2				2	1	3									11	4	15
	Non-Resident Tuition																	1	1					1	1
	Tuition Exemption/Waiver																								
Residency Status	Texas Resident	9	1	10			2	2				2	1	3									11	4	15
	Non-TX, US Resident																								
	Non-TX, Non-US Resident																	1	1					1	1
SCH Categories	< 6 SCH	4		4			2	2				1	1	1									5	2	7
	6-8 SCH	4	1	5								1	1	1									5	1	6
	9-11 SCH											1	1	1				1	1					2	2
	12-14 SCH	1		1																			1		1
Ft/Pt: TAMU Status	Full-Time	1		1								1	1	1				1	1				1	2	3
	Half-Time	4	1	5			1	1				1	1	1									5	2	7
	Less than Half-Time	4		4			1	1				1	1	1									5	1	6
Top 10% Texas High School	Yes	2		2																			2		2
	No	7	1	8			2	2				2	1	3				1	1				9	5	14
First Generation	Yes	1		1			2	2				2	1	3									3	3	6
	No	8	1	9																			8	1	9
	Unknown																	1	1					1	1
Dorm / Off-campus	Off-campus	9	1	10			2	2				2	1	3				1	1				11	5	16

Prepared by DARS, 08 Aug 17

**Demographic Summary by College by Ethnicity/Gender  
First-Time Undergraduate Transfer Students (College Station)**

EN

Summer 2017		White Only			American Indian Only		Asian Only		Black Only + 2 or more/1 Black			Hispanic or Latino of any Race			2 or More/Excluding Black		International			Unknown or Not Reported			Grand Total					
		F	M	Tot	F	Tot	M	Tot	F	M	Tot	F	M	Tot	F	Tot	F	M	Tot	F	M	Tot	F	M	Tot			
		Headcount Total	1	5	6								2	2				1	1			1	1			1	1	9
TAMU Age Categories		2	2								1	1				1	1			1	1				5	5		
		3	3								1	1													4	4		
																									1	1		
		1		1																					1	1		
Classification/Degree Objective	Freshman																											
	Sophomore		1	1													1	1			1	1				3	3	
	Junior		2	2								2	2													4	4	
	Senior	1	2	3																				1	2	3		
Tuition Status	Resident Tuition	1	5	6								2	2												1	7	8	
	Non-Resident Tuition																1	1			1	1				2	2	
	Tuition Exemption/Waiver																											
Residency Status	Texas Resident	1	5	6									2	2											1	7	8	
	Non-TX, US Resident																											
	Non-TX, Non-US Resident																1	1			1	1				2	2	
SCH Categories	< 6 SCH	1	3	4									1	1						1	1				1	5	6	
	6-8 SCH		1	1									1	1												2	2	
	9-11 SCH		1	1																						1	1	
	12-14 SCH																							1	1	1	1	
Ft/Pt: TAMU Status	Full-Time		1	1																				1	1	2	2	
	Half-Time		3	3									1	1							1	1				5	5	
	Less than Half-Time	1	1	2									1	1											1	2	3	
Top 10% Texas High School	Yes		1	1																						1	1	
	No	1	4	5									2	2						1	1			1	1	8	9	
First Generation	Yes	1		1									1	1											1	1	2	
	No		5	5									1	1												6	6	
	Unknown																1	1			1	1				2	2	
Dorm / Off-campus	Off-campus	1	5	6									2	2							1	1			1	1	9	10

Prepared by DARS, 08 Aug 17

**Demographic Summary by College by Ethnicity/Gender  
First-Time Undergraduate Transfer Students (College Station)**

Summer 2017		White Only			American Indian Only		Asian Only		Black Only + 2 or more/1 Black			Hispanic or Latino of any Race			2 or More/Excluding Black		International			Unknown or Not Reported			Grand Total		
		F	M	Tot	F	Tot	M	Tot	F	M	Tot	F	M	Tot	F	Tot	F	M	Tot	F	M	Tot	F	M	Tot
		Headcount Total		8	4	12					1	1	2	2	1	1					1	1	12	5	17
TAMU Age Categories	18-21	7	2	9							2	2	1	1					1	1	11	2	13		
	22-25		2	2																		2	2		
	26-30	1		1																	1		1		
	31-39							1	1													1	1		
Classification/Degree Objective	Freshman																								
	Sophomore	5	1	6					1	1	1	1									6	2	8		
	Junior	3	3	6							1	1	1	1					1	1	6	3	9		
	Senior																								
Tuition Status	Resident Tuition	7	3	10					1	1	2	2	1	1					1	1	11	4	15		
	Non-Resident Tuition																								
	Tuition Exemption/Waiver	1	1	2																	1	1	2		
Residency Status	Texas Resident	7	4	11					1	1	2	2	1	1					1	1	11	5	16		
	Non-TX, US Resident	1		1																	1		1		
	Non-TX, Non-US Resident																								
SCH Categories	< 6 SCH	4	1	5					1	1	1	1	1	1							6	2	8		
	6-8 SCH	2	2	4							1	1							1	1	4	2	6		
	9-11 SCH	1		1																	1		1		
	12-14 SCH	1	1	2																	1	1	2		
Ft/Pt: TAMU Status	Full-Time	2	1	3																	2	1	3		
	Half-Time	2	3	5					1	1	1	1							1	1	4	4	8		
	Less than Half-Time	4		4							1	1	1	1							6		6		
Top 10% Texas High School	Yes																								
	No	8	4	12					1	1	2	2	1	1					1	1	12	5	17		
First Generation	Yes	1		1							2	2									3		3		
	No	7	4	11					1	1			1	1					1	1	9	5	14		
	Unknown																								
Dorm / Off-campus	Off-campus	8	4	12					1	1	2	2	1	1					1	1	12	5	17		

Prepared by DARS, 08 Aug 17

**Demographic Summary by College by Ethnicity/Gender  
First-Time Undergraduate Transfer Students (College Station)**

BA

Summer 2017		White Only			American Indian Only		Asian Only		Black Only + 2 or more/1 Black			Hispanic or Latino of any Race			2 or More/Excluding Black		International			Unknown or Not Reported			Grand Total		
		F	M	Tot	F	Tot	M	Tot	F	M	Tot	F	M	Tot	F	Tot	F	M	Tot	F	M	Tot	F	M	Tot
		Headcount Total		5	9	14					1	1	2	2	1	3								8	11
TAMU Age Categories	18-21	3	7	10					1	1	2	2	1	3								6	9	15	
	22-25		2	2																			2	2	
	26-30	1		1																		1		1	
	31-39	1		1																		1		1	
Classification/Degree Objective	Freshman																								
	Sophomore	2	3	5					1		1	2		2								5	3	8	
	Junior	3	6	9						1	1		1	1								3	8	11	
	Senior																								
Tuition Status	Resident Tuition	5	9	14					1	1	2	2	1	3								8	11	19	
	Non-Resident Tuition																								
	Tuition Exemption/Waiver																								
Residency Status	Texas Resident	5	9	14					1	1	2	2	1	3								8	11	19	
	Non-TX, US Resident																								
	Non-TX, Non-US Resident																								
SCH Categories	< 6 SCH	3	2	5					1		1	2		2								6	2	8	
	6-8 SCH	2	7	9						1	1		1	1								2	9	11	
	9-11 SCH																								
	12-14 SCH																								
Ft/Pt: TAMU Status	Full-Time																								
	Half-Time	2	7	9						1	1	1	1	2								3	9	12	
	Less than Half-Time	3	2	5					1		1	1		1								5	2	7	
Top 10% Texas High School	Yes	1	1	2					1		1											2	1	3	
	No	4	8	12						1	1	2	1	3								6	10	16	
First Generation	Yes	1	2	3									1	1								1	3	4	
	No	4	7	11					1	1	2	2		2								7	8	15	
	Unknown																								
Dorm / Off-campus	Off-campus	5	9	14					1	1	2	2	1	3								8	11	19	

Prepared by DARS, 08 Aug 17

**Demographic Summary by College by Ethnicity/Gender  
First-Time Undergraduate Transfer Students (College Station)**

SC

Summer 2017		White Only			American Indian Only		Asian Only		Black Only + 2 or more/1 Black			Hispanic or Latino of any Race			2 or More/Excluding Black		International			Unknown or Not Reported			Grand Total		
		F	M	Tot	F	Tot	M	Tot	F	M	Tot	F	M	Tot	F	Tot	F	M	Tot	F	M	Tot	F	M	Tot
		Headcount Total		2	2													1	1						1
TAMU Age Categories	18-21		1	1																				1	1
	22-25															1	1						1		1
	26-30		1	1																				1	1
	31-39																								
Classification/Degree Objective	Freshman																								
	Sophomore		1	1																				1	1
	Junior		1	1												1	1						1	1	2
	Senior																								
Tuition Status	Resident Tuition		2	2												1	1						1	2	3
	Non-Resident Tuition																								
	Tuition Exemption/Waiver																								
Residency Status	Texas Resident		2	2												1	1						1	2	3
	Non-TX, US Resident																								
	Non-TX, Non-US Resident																								
SCH Categories	< 6 SCH															1	1						1		1
	6-8 SCH		1	1																				1	1
	9-11 SCH		1	1																				1	1
	12-14 SCH																								
Ft/Pt: TAMU Status	Full-Time		1	1																				1	1
	Half-Time		1	1																				1	1
	Less than Half-Time															1	1						1		1
Top 10% Texas High School	Yes																								
	No		2	2												1	1						1	2	3
First Generation	Yes																								
	No		2	2												1	1						1	2	3
	Unknown																								
Dorm / Off-campus	Off-campus		2	2												1	1						1	2	3

Prepared by DARS, 08 Aug 17

**Demographic Summary by Texas Top 10% Status  
First-Time In College Students (College Station)**

Summer 2017		Top 10% Texas High School				Grand Total	
		Yes		No		#	%
		#	%	#	%		
<b>Headcount Total</b>		<b>90</b>	<b>18.4%</b>	<b>400</b>	<b>81.6%</b>	<b>490</b>	<b>100.0%</b>
Gender	Female	65	23.2%	215	76.8%	280	100.0%
	Male	25	11.9%	185	88.1%	210	100.0%
Ethnicity	White Only	19	9.5%	182	90.5%	201	100.0%
	Asian Only	15	46.9%	17	53.1%	32	100.0%
	Black Only + 2 or more/1 Black	4	6.7%	56	93.3%	60	100.0%
	Hispanic or Latino of any Race	51	27.3%	136	72.7%	187	100.0%
	2 or More/Excluding Black	1	11.1%	8	88.9%	9	100.0%
	International			1	100.0%	1	100.0%
TAMU Age Categories	<18			2	100.0%	2	100.0%
	18-21	90	18.5%	397	81.5%	487	100.0%
	22-25			1	100.0%	1	100.0%
College	Agriculture and Life Sci.	4	33.3%	8	66.7%	12	100.0%
	Architecture	1	25.0%	3	75.0%	4	100.0%
	Education and Human Development	1	5.0%	19	95.0%	20	100.0%
	College of Engineering	80	70.8%	33	29.2%	113	100.0%
	Liberal Arts			7	100.0%	7	100.0%
	Mays Business School	3	17.6%	14	82.4%	17	100.0%
	Veterinary Medicine and Biomedical Sci.			1	100.0%	1	100.0%
	Transition Academic Programs	1	.3%	315	99.7%	316	100.0%
Enrollment Status	1st Time in College	90	18.4%	400	81.6%	490	100.0%
Tuition Status	Resident Tuition	87	19.0%	370	81.0%	457	100.0%
	Non-Resident Tuition			22	100.0%	22	100.0%
	Tuition Exemption/Waiver	3	27.3%	8	72.7%	11	100.0%
Residency Status	Texas Resident	87	18.9%	374	81.1%	461	100.0%
	Non-TX, US Resident	3	12.0%	22	88.0%	25	100.0%
	Non-TX, Non-US Resident			4	100.0%	4	100.0%
SCH Categories	< 6 SCH	79	69.3%	35	30.7%	114	100.0%
	6-8 SCH	9	2.4%	359	97.6%	368	100.0%
	9-11 SCH	2	25.0%	6	75.0%	8	100.0%
Ft/Pt: TAMU Status	Full-Time	3	30.0%	7	70.0%	10	100.0%
	Half-Time	86	18.1%	390	81.9%	476	100.0%
	Less than Half-Time	1	25.0%	3	75.0%	4	100.0%
First Generation	Yes	80	16.3%	149	30.4%	229	46.7%
	No	10	2.0%	246	50.2%	256	52.2%
	Unknown			5	1.0%	5	1.0%

Prepared by DARS, 08 Aug 17



**Demographic Summary by Classification**  
**First-Time In College Students (College Station)**  
**Top 10% Texas High School Students**

Summer 2017		Freshman	Sonhomore	Junior	Grand Total
Headcount Total		475	8	7	490
Gender	Female	273	4	3	280
	Male	202	4	4	210
Ethnicity	White Only	198	2	1	201
	Asian Only	31		1	32
	Black Only + 2 or more/1 Black	58	1	1	60
	Hispanic or Latino of any Race	178	5	4	187
	2 or More/Excluding Black	9			9
	International	1			1
TAMU Age Categories	<18	2			2
	18-21	472	8	7	487
	22-25	1			1
College	Agriculture and Life Sci.	12			12
	Architecture	4			4
	Education and Human Development	20			20
	College of Engineering	101	5	7	113
	Liberal Arts	6	1		7
	Mays Business School	17			17
	Veterinary Medicine and Biomedical Sci.	1			1
	Transition Academic Programs	314	2		316
Enrollment	1st Time in College	475	8	7	490
Tuition Status	Resident Tuition	443	7	7	457
	Non-Resident Tuition	21	1		22
	Tuition Exemption/Waiver	11			11
Residency Status	Texas Resident	447	7	7	461
	Non-TX, US Resident	24	1		25
	Non-TX, Non-US Resident	4			4
SCH Categories	< 6 SCH	102	5	7	114
	6-8 SCH	365	3		368
	9-11 SCH	8			8
Ft/Pt: TAMU Status	Full-Time	10			10
	Half-Time	461	8	7	476
	Less than Half-Time	4			4
First Generation	Yes	216	6	7	229
	No	254	2		256
	Unknown	5			5

**Demographic Summary**  
**First Generation Students (College Station)**

Summer 2017		First Generation Undergraduates						Grand Total	
		Unknown		Yes		No		#	%
		#	%	#	%	#	%		
Headcount Total		677	4.6%	3,819	25.9%	10,251	69.5%	14,747	100.0%
Gender	Female	286	4.0%	1,991	27.8%	4,873	68.2%	7,150	100.0%
	Male	391	5.1%	1,828	24.1%	5,378	70.8%	7,597	100.0%
Ethnicity	White Only	198	2.1%	1,713	18.4%	7,400	79.5%	9,311	100.0%
	American Indian Only	1	2.5%	4	10.0%	35	87.5%	40	100.0%
	Asian Only	69	7.5%	276	30.1%	573	62.4%	918	100.0%
	Black Only + 2 or more/1 Black	44	6.7%	295	44.8%	319	48.5%	658	100.0%
	Hispanic or Latino of any Race	104	3.3%	1,453	46.1%	1,596	50.6%	3,153	100.0%
	Native Hawaii Only			7	35.0%	13	65.0%	20	100.0%
	2 or More/Excluding Black	8	2.2%	64	17.7%	289	80.1%	361	100.0%
	International	247	95.7%	3	1.2%	8	3.1%	258	100.0%
	Unknown or Not Reported	6	21.4%	4	14.3%	18	64.3%	28	100.0%
	TAMU Age Categories	<18			1	50.0%	1	50.0%	2
	18-21	311	3.6%	2,023	23.4%	6,307	73.0%	8,641	100.0%
	22-25	343	6.1%	1,577	28.1%	3,699	65.8%	5,619	100.0%
	26-30	14	4.3%	140	43.5%	168	52.2%	322	100.0%
	31-39	9	6.8%	63	47.4%	61	45.9%	133	100.0%
	40+			15	50.0%	15	50.0%	30	100.0%
College	Agriculture and Life Sci.	67	2.9%	666	28.8%	1,577	68.3%	2,310	100.0%
	Architecture	39	3.9%	309	30.9%	652	65.2%	1,000	100.0%
	Education and Human Development	39	2.0%	549	28.3%	1,349	69.6%	1,937	100.0%
	College of Engineering	276	7.9%	787	22.4%	2,451	69.7%	3,514	100.0%
	Geosciences	50	12.6%	104	26.3%	242	61.1%	396	100.0%
	Liberal Arts	76	3.4%	650	29.0%	1,514	67.6%	2,240	100.0%
	Mays Business School	36	2.3%	300	19.5%	1,200	78.1%	1,536	100.0%
	Public Health			1	16.7%	5	83.3%	6	100.0%
	Science	59	12.3%	102	21.3%	317	66.3%	478	100.0%
	Veterinary Medicine and Biomedical Sci.	20	2.9%	189	27.8%	471	69.3%	680	100.0%
	Transition Academic Programs	11	1.7%	162	25.1%	473	73.2%	646	100.0%
	Other Special Population	4	100.0%					4	100.0%
	Enrollment Status	1st Time in College	5	1.0%	229	46.7%	256	52.2%	490
1st Time Transfer		3	2.4%	34	27.2%	88	70.4%	125	100.0%
Readmitted				40	40.8%	58	59.2%	98	100.0%
Continuing		669	4.8%	3,516	25.1%	9,849	70.2%	14,034	100.0%
Tuition Status	Resident Tuition	315	2.3%	3,739	27.0%	9,776	70.7%	13,830	100.0%
	Non-Resident Tuition	285	52.1%	43	7.9%	219	40.0%	547	100.0%
	Tuition Exemption/Waiver	77	20.8%	37	10.0%	256	69.2%	370	100.0%
Residency Status	Texas Resident	323	2.3%	3,749	27.0%	9,802	70.7%	13,874	100.0%
	Non-TX, US Resident	109	18.0%	67	11.0%	431	71.0%	607	100.0%
	Non-TX, Non-US Resident	245	92.1%	3	1.1%	18	6.8%	266	100.0%
SCH Categories	< 6 SCH	371	6.0%	1,489	24.0%	4,351	70.1%	6,211	100.0%
	6-8 SCH	195	3.6%	1,480	27.0%	3,816	69.5%	5,491	100.0%
	9-11 SCH	71	3.8%	522	27.7%	1,292	68.5%	1,885	100.0%
	12-14 SCH	37	3.5%	291	27.6%	725	68.9%	1,053	100.0%
	15-17 SCH	2	2.1%	33	34.7%	60	63.2%	95	100.0%
	>17 SCH	1	8.3%	4	33.3%	7	58.3%	12	100.0%
Ft/Pt: TAMU Status	Full-Time	117	3.5%	922	27.8%	2,282	68.7%	3,321	100.0%
	Half-Time	250	3.9%	1,806	27.9%	4,422	68.3%	6,478	100.0%
	Less than Half-Time	310	6.3%	1,091	22.0%	3,547	71.7%	4,948	100.0%
10% Texas High School	Yes	132	2.4%	1,756	32.0%	3,602	65.6%	5,490	100.0%
	No	545	5.9%	2,063	22.3%	6,649	71.8%	9,257	100.0%

Prepared by DARS, 08 Aug 17

**Demographic Summary  
First Generation FTIC Students (College Station)**

Summer 2017		First Generation Undergraduates			Grand Total
		Unknown	Yes	No	
<b>Headcount Total</b>		5	229	256	490
Gender	Female	3	140	137	280
	Male	2	89	119	210
Ethnicity	White Only	1	45	155	201
	Asian Only	1	26	5	32
	Black Only + 2 or more/1 Black	2	37	21	60
	Hispanic or Latino of any Race		118	69	187
	2 or More/Excluding Black		3	6	9
	International	1			1
TAMU Age	<18		1	1	2
Categories	18-21	5	228	254	487
	22-25			1	1
College	Agriculture and Life Sci.		3	9	12
	Architecture		1	3	4
	Education and Human Development	1	11	8	20
	College of Engineering		110	3	113
	Liberal Arts		2	5	7
	Mays Business School	1	6	10	17
	Veterinary Medicine and Biomedical Sci.			1	1
	Transition Academic Programs	3	96	217	316
Enrollment Status	1st Time in College	5	229	256	490
Tuition Status	Resident Tuition	4	222	231	457
	Non-Resident Tuition	1	5	16	22
	Tuition Exemption/Waiver		2	9	11
Residency Status	Texas Resident	4	224	233	461
	Non-TX, US Resident		5	20	25
	Non-TX, Non-US Resident	1		3	4
SCH Categories	< 6 SCH		111	3	114
	6-8 SCH	4	117	247	368
	9-11 SCH	1	1	6	8
Ft/Pt: TAMU Status	Full-Time	1	1	8	10
	Half-Time	4	227	245	476
	Less than Half-Time		1	3	4
10% Texas High School	Yes		80	10	90
	No	5	149	246	400

Prepared by DARS, 08 Aug 17

**Demographic Summary by Entry Status  
(College Station)**

Summer 2017		Undergraduate				Masters			Doctoral			Professional
		1st Time in College	1st Time Transfer	Readmitted	Continuing	1st Time Graduate	Readmitted	Continuing	1st Time Graduate	Readmitted	Continuing	Continuing
<b>Head Count</b>	<b>Total</b>	<b>490</b>	<b>125</b>	<b>98</b>	<b>14,034</b>	<b>558</b>	<b>10</b>	<b>2,557</b>	<b>49</b>	<b>2</b>	<b>3,123</b>	<b>257</b>
Gender	Female	280	56	34	6,780	313	5	1,217	19		1,222	179
	Male	210	69	64	7,254	245	5	1,340	30	2	1,901	78
Ethnicity	White Only	201	89	59	8,962	367	7	1,225	22		986	196
	American Indian Only		1	2	37	2		5	1		2	
	Asian Only	32	2	4	880	21		118	3		92	13
	Black Only + 2 or more/1 Black	60	9	11	578	18		90	3	1	105	6
	Hispanic or Latino of any Race	187	15	19	2,932	66	1	319	2	1	242	33
	Native Hawaii Only				20			1			2	
	2 or More/Excluding Black	9	2	1	349	16		38	1		40	4
	International	1	3	2	252	52	1	719	16		1,600	1
	Unknown or Not Reported		4		24	16	1	42	1		54	4
TAMU Age Categories	<18	2										
	18-21	487	93	24	8,037	28		7			3	
	22-25	1	22	58	5,538	391		1,191	25		558	116
	26-30		8	9	305	68	4	772	16		1,540	97
	31-39		2	4	127	33	3	382	5	1	804	32
	40+			3	27	38	3	205	3	1	218	12
College	Agriculture and Life Sci.	12	44	25	2,229	20		292	13		527	
	Architecture	4	16	19	961	9		131			23	
	Education and Human Development	20	16	18	1,883	152	8	609	6	2	381	
	College of Engineering	113	10	9	3,382	24	2	708	22		1,065	
	G. Bush School of Govt					14		119				
	Geosciences				396			70			102	
	Liberal Arts	7	17	17	2,199	5		71	2		260	
	Mays Business School	17	19	6	1,494	287		325	2		56	
	Public Health				6							
	School of Law					13						94
	Science		3	2	473	16		155	1		581	
	Veterinary Medicine and Biomedical Sci.	1		2	677	18		77	3		128	163
	Transition Academic Programs	316			330							
	Other Special Population				4							
Student Level	Undergraduate	490	125	98	14,034							
	Masters					558	10	2,557				
	Doctoral								49	2	3,123	
	Professional											257
Tuition Status	Resident Tuition	457	108	96	13,169	469	8	1,540	16	2	807	243
	Non-Resident Tuition	22	8	2	515	72	2	561	5		289	6
	Tuition Exemption/Waiver	11	9		350	17		456	28		2,027	8
Residency Status	Texas Resident	461	111	96	13,206	476	9	1,581	19	2	876	244
	Non-TX, US Resident	25	11		571	29		246	14		641	12
	Non-TX, Non-US Resident	4	3	2	257	53	1	730	16		1,606	1
SCH Categories	< 6 SCH	114	55	26	6,016	103	4	1,342	7	1	647	101
	6-8 SCH	368	53	31	5,039	267	6	958	39	1	2,421	27
	9-11 SCH	8	8	20	1,849	112		206	3		49	
	12-14 SCH		9	18	1,026	62		47			6	
	15-17 SCH			3	92	13		4				
	>17 SCH				12	1						129
Ft/Pt: TAMU Status	Full-Time	10	22	41	3,248	455	6	1,210	42	1	2,475	156
	Half-Time	476	58	39	5,905	93	4	833	6		253	80
	Less than Half-Time	4	45	18	4,881	10		514	1	1	395	21
First Generation	Yes	229	34	40	3,516	104	4	536	12	2	445	21
	No	256	88	58	9,849	370	5	1,187	20		1,072	101
	Unknown	5	3		669	84	1	834	17		1,606	135

**Demographic Summary by Housing  
(College Station)**

Summer 2017		Undergraduate		Masters		Doctoral		Professional		Grand Total	
		Off-campus	Dorm (On-campus)	Off-campus	Off-campus	Off-campus	Off-campus	Off-campus	Dorm (On-campus)		
<b>Head Count</b>	<b>Total</b>	<b>14,745</b>	<b>2</b>	<b>3,125</b>	<b>3,174</b>	<b>257</b>	<b>21,301</b>	<b>2</b>			
Gender	Female	7,149	1	1,535	1,241	179	10,104	1			
	Male	7,596	1	1,590	1,933	78	11,197	1			
Ethnicity	White Only	9,310	1	1,599	1,008	196	12,113	1			
	American Indian Only	40		7	3		50				
	Asian Only	918		139	95	13	1,165				
	Black Only + 2 or more/1 Black	658		108	109	6	881				
	Hispanic or Latino of any Race	3,152	1	386	245	33	3,816	1			
	Native Hawaii Only	20		1	2		23				
	2 or More/Excluding Black	361		54	41	4	460				
	International	258		772	1,616	1	2,647				
	Unknown or Not Reported	28		59	55	4	146				
TAMU Age Categories	<18	2					2				
	18-21	8,639	2	35	3		8,677	2			
	22-25	5,619		1,582	583	116	7,900				
	26-30	322		844	1,556	97	2,819				
	31-39	133		418	810	32	1,393				
	40+	30		246	222	12	510				
College	Agriculture and Life Sci.	2,310		312	540		3,162				
	Architecture	1,000		140	23		1,163				
	Education and Human Development	1,937		769	389		3,095				
	College of Engineering	3,513	1	734	1,087		5,334	1			
	G. Bush School of Govt			133			133				
	Geosciences	396		70	102		568				
	Liberal Arts	2,239	1	76	262		2,577	1			
	Mays Business School	1,536		612	58		2,206				
	Public Health	6					6				
	School of Law			13		94	107				
	Science	478		171	582		1,231				
	Veterinary Medicine and Biomedical Sci.	680		95	131	163	1,069				
	Transition Academic Programs	646					646				
	Other Special Population	4					4				
Enrollment Status	1st Time in College	490					490				
	1st Time Transfer	125					125				
	1st Time Graduate			558	49		607				
	Readmitted	98		10	2		110				
Tuition Status	Continuing	14,032	2	2,557	3,123	257	19,969	2			
	Resident Tuition	13,828	2	2,017	825	243	16,913	2			
	Non-Resident Tuition	547		635	294	6	1,482				
	Tuition Exemption/Waiver	370		473	2,055	8	2,906				
Residency Status	Texas Resident	13,872	2	2,066	897	244	17,079	2			
	Non-TX, US Resident	607		275	655	12	1,549				
	Non-TX, Non-US Resident	266		784	1,622	1	2,673				
SCH Categories	< 6 SCH	6,209	2	1,449	655	101	8,414	2			
	6-8 SCH	5,491		1,231	2,461	27	9,210				
	9-11 SCH	1,885		318	52		2,255				
	12-14 SCH	1,053		109	6		1,168				
	15-17 SCH	95		17			112				
	>17 SCH	12		1		129	142				
Ft/Pt: TAMU Status	Full-Time	3,321		1,671	2,518	156	7,666				
	Half-Time	6,478		930	259	80	7,747				
	Less than Half-Time	4,946	2	524	397	21	5,888	2			
First Generation	Yes	3,818	1	644	459	21	4,942	1			
	No	10,250	1	1,562	1,092	101	13,005	1			
	Unknown	677		919	1,623	135	3,354				

**Demographic Summary for BLINN  
(College Station)**

Major Total

Summer 2017		U1: Freshmen	U2: Sophomore	U3: Junior	Total
Gender	<b>Total</b>	<b>25</b>	<b>129</b>	<b>56</b>	<b>210</b>
	Female	14	64	27	105
	Male	11	65	29	105
Ethnicity	White Only	20	92	35	147
	American Indian Only		1		1
	Asian Only	2	6	4	12
	Black Only + 2 or more/1 Black		3	1	4
	Hispanic or Latino of any Race	2	21	15	38
	Native Hawaii Only				
	2 or More/Excluding Black	1	5	1	7
	Unknown or Not Reported		1		1
TAMU Age Categories	<18				
	18-21	25	129	56	210
Enrollment Status	1st Time in College				
	1st Time Transfer				
	Readmitted				
	Continuing	25	129	56	210
Tuition Status	Resident Tuition	23	128	54	205
	Non-Resident Tuition	1	1	1	3
	Tuition Exemption/Waiver	1		1	2
Residency Status	Texas Resident	23	128	54	205
	Non-TX, US Resident	2	1	1	4
	Non-TX, Non-US Resident			1	1
Ft/Pt: TAMU Status	Not Enrolled				
	Full-Time			5	5
	Half-Time	7	38	27	72
	Less than Half-Time	18	91	24	133
SCH Categories	< 6 SCH	20	101	29	150
	6-8 SCH	5	28	22	55
	9-11 SCH			5	5
	12-14 SCH				
First Generation	Yes	4	21	11	36
	No	21	105	45	171
	Unknown		3		3

Prepared by DARS, 8/8/2017

**Feeder Patterns (Top 10) -- All Students  
(College Station)**

<b>State</b>	<b>Total</b>	<b>Undergraduate</b>	<b>Masters</b>	<b>Doctoral</b>	<b>Professional</b>
Texas	17,081	13,874	2,066	897	244
California	214	87	52	75	
Florida	81	32	11	38	
Illinois	78	29	15	32	2
Louisiana	75	35	12	28	
Virginia	67	24	11	31	1
Pennsylvania	66	17	14	31	4
New York	63	23	8	32	
Georgia	61	41	9	11	
Colorado	50	24	8	18	
<b>County</b>	<b>Total</b>	<b>Undergraduate</b>	<b>Masters</b>	<b>Doctoral</b>	<b>Professional</b>
Harris	3,199	2,658	378	142	21
Brazos	1,341	886	271	171	13
Fort Bend	986	843	92	46	5
Tarrant	982	787	122	42	31
Dallas	888	715	108	47	18
Bexar	870	714	115	33	8
Travis	709	562	100	31	16
Montgomery	675	567	73	30	5
Collin	663	553	77	17	16
Williamson	487	413	51	20	3

**Feeder Patterns (Top 10) -- FTIC Students  
(College Station)**

State	Students	Percent
Texas	461	94.1
California	5	1.0
Georgia	4	.8
Pennsylvania	2	.4
Alaska	1	.2
Arizona	1	.2
Connecticut	1	.2
Florida	1	.2
Kansas	1	.2
Kentucky	1	.2
Louisiana	1	.2

County	Students	Percent
Harris	88	18.0
Bexar	35	7.1
Fort Bend	30	6.1
Dallas	24	4.9
Montgomery	24	4.9
Tarrant	23	4.7
Travis	20	4.1
Brazos	18	3.7
Hidalgo	16	3.3
Williamson	14	2.9
Denton	12	2.4

Country	Students	Percent
United States	486	99.2
Brazil	1	.2
Mexico	1	.2
Netherlands	1	.2
Venezuela	1	.2



**Feeder Patterns (Top 10) -- Transer Students  
(College Station)**

State	Students	Percent
Texas	111	88.8
Indiana	2	1.6
Missouri	2	1.6
Nebraska	2	1.6
Oklahoma	2	.8
Florida	1	.8
Louisiana	1	.8
Tennessee	1	.8

County	Students	Percent
Brazos	15	12.0
Harris	13	10.4
Montgomery	8	6.4
Fort Bend	7	5.6
Williamson	5	4.0
Brazoria	4	3.2
Dallas	4	3.2
Denton	4	3.2
Hays	3	2.4
Jefferson	3	2.4
Orange	3	2.4

Country	Students	Percent
United States	122	97.6
Brazil	1	.8
Nigeria	1	.8
Venezuela	1	.8

**Feeder Patterns (Top 10) -- New Graduate Students  
(College Station)**

State	Students	Percent
Texas	495	81.5
California	9	1.5
New Jersey	3	.5
Arizona	2	.3
Illinois	2	.3
Oklahoma	2	.3
Oregon	2	.3
South Carolina	2	.3
Tennessee	2	.3
Utah	2	.3
Colorado	1	.2

County	Students	Percent
Harris	74	12.2
Brazos	58	9.6
Dallas	36	5.9
Tarrant	35	5.8
Bexar	32	5.3
Collin	32	5.3
Fort Bend	21	3.5
Travis	20	3.3
Williamson	17	2.8
Montgomery	15	2.5
Denton	12	2.0

Country	Students	Percent
United States	538	88.6
India	50	8.2
China	5	.8
South Korea	3	.5
Brazil	2	.3
Iran	2	.3
Turkey	2	.3
Guatemala	1	.2
Jordan	1	.2
Lebanon	1	.2
Mexico	1	.2

**International Students by Country  
(College Station)**

Country	Total	Undergraduate	Masters	Doctoral	Professional
China	813	58	160	595	
India	656	10	409	237	
South Korea	191	17	30	144	
Iran	122	1	16	105	
Taiwan	93	2	17	74	
Turkey	52	1	9	42	
Mexico	45	14	11	20	
Saudi Arabia	39	10	10	19	
Brazil	36	1	5	30	
Nigeria	30	8	9	13	
Iraq	27		2	25	
Colombia	26	2	8	16	
Indonesia	24	12	5	7	
Egypt	23	1	2	20	
Pakistan	22	1	9	12	
Nepal	22		6	16	
Malaysia	22	11	2	9	
Canada	21	3	4	14	
Venezuela	19	13	2	4	
Thailand	18	3	6	9	
Vietnam	17	7	1	9	
Bangladesh	16		5	11	
Japan	15	2	4	9	
United States	14	7		6	1
France	14	5	6	3	
Ecuador	13	1	2	10	
Sri Lanka	11	1	1	9	
Hong Kong	11	2		9	
Panama	10	7	1	2	
Guatemala	10	6		4	
Russian Federation	9	1	1	7	
Kuwait	9	1	2	6	
Jordan	9		2	7	
Germany	9	2		7	
Lebanon	8	1	3	4	
Spain	7	1	1	5	
Qatar	7	5	1	1	
Ghana	7		2	5	
United Kingdom	6	1		5	
United Arab Emirates	6	2	3	1	
Singapore	6		2	4	
Philippines	6		1	5	
Honduras	6	5		1	
Israel	5	2		3	
Greece	5		1	4	
Costa Rica	5	1		4	
Chile	5	1		4	
Bolivia	5	4	1		
Ukraine	4	1	1	2	
Peru	4			4	
Belarus	4			4	
Trinidad and Tobago	3	1		2	
Serbia	3	1		2	
Poland	3			3	

**International Students by Country  
(College Station)**

Country	Total	Undergraduate	Masters	Doctoral	Professional
Morocco	3		2		1
Ivory Coast	3	2			1
Italy	3				3
Congo (Kinshasa)	3	2			1
Belgium	3				3
Zambia	2				2
Uganda	2				2
The Bahamas	2	2			
South Africa	2				2
Rwanda	2				2
Portugal	2				2
Nicaragua	2	1	1		
Kenya	2	1			1
Jamaica	2	1			1
Ethiopia	2		1		1
El Salvador	2				2
Czech Republic	2				2
Botswana	2		2		
Belize	2	1			1
Bahrain	2		1		1
Uzbekistan	1				1
Switzerland	1		1		
Sweden	1				1
Suriname	1	1			
Slovenia	1	1			
Slovakia	1				1
Sierra Leone	1				1
Oman	1	1			
Norway	1	1			
Mongolia	1				1
Moldova	1				1
Libya	1	1			
Ireland	1	1			
Hungary	1				1
Grenada	1	1			
Georgia	1	1			
Finland	1				1
Estonia	1	1			
Equatorial Guinea	1	1			
Dominica	1				1
Croatia	1				1
Congo (Brazzaville)	1	1			
Cameroon	1				1
Bulgaria	1				1
Azerbaijan	1				1
Armenia	1				1
Argentina	1				1
Angola	1	1			
Albania	1		1		

Prepared by DARS, 8/10/2017

**Texas A&M University Student Enrollment Summary**  
**Student Head Count by Level by College (Health Science Center)**

College Total

Spring 2017		Undergraduate		Masters		Doctoral		Professional		Total	
		#	%	#	%	#	%	#	%	#	%
Gender	Total	326	100.0%	294	100.0%	240	100.0%	1,017	100.0%	1,877	100.0%
	Female	277	85.0%	222	75.5%	110	45.8%	504	49.6%	1,113	59.3%
	Male	49	15.0%	72	24.5%	130	54.2%	513	50.4%	764	40.7%
Ethnicity	White Only	229	70.2%	147	50.0%	102	42.5%	426	41.9%	904	48.2%
	American Indian Only	1	.3%			1	.4%	3	.3%	5	.3%
	Asian Only	18	5.5%	23	7.8%	25	10.4%	321	31.6%	387	20.6%
	Black Only + 2 or more/1 Black	10	3.1%	32	10.9%	4	1.7%	58	5.7%	104	5.5%
	Hispanic or Latino of any Race	60	18.4%	51	17.3%	13	5.4%	169	16.6%	293	15.6%
	Native Hawaii Only							2	.2%	2	.1%
	2 or More/Excluding Black	5	1.5%	4	1.4%	2	.8%	22	2.2%	33	1.8%
	International	2	.6%	34	11.6%	87	36.3%	8	.8%	131	7.0%
	Unknown or Not Reported	1	.3%	3	1.0%	6	2.5%	8	.8%	18	1.0%
TAMU Age Categories	18-21	114	35.0%	1	.3%			1	.1%	116	6.2%
	22-25	149	45.7%	119	40.5%	23	9.6%	523	51.4%	814	43.4%
	26-30	28	8.6%	75	25.5%	124	51.7%	396	38.9%	623	33.2%
	31-39	17	5.2%	65	22.1%	73	30.4%	86	8.5%	241	12.8%
	40+	18	5.5%	34	11.6%	20	8.3%	11	1.1%	83	4.4%
Enrollment Status	1st Time Transfer	23	7.1%							23	1.2%
	1st Time Graduate			1	.3%	5	2.1%			6	.3%
	Readmitted	6	1.8%							6	.3%
	Continuing	297	91.1%	293	99.7%	235	97.9%	1,017	100.0%	1,842	98.1%
Tuition Status	Resident Tuition	325	99.7%	253	86.1%	213	88.8%	993	97.6%	1,784	95.0%
	Non-Resident Tuition	1	.3%	41	13.9%	27	11.3%	24	2.4%	93	5.0%
Residency Status	Texas Resident	324	99.4%	231	78.6%	79	32.9%	954	93.8%	1,588	84.6%
	Non-TX, US Resident	2	.6%	32	10.9%	72	30.0%	60	5.9%	166	8.8%
	Non-TX, Non-US Resident			31	10.5%	89	37.1%	3	.3%	123	6.6%
SCH Categories	< 6 SCH	56	17.2%	137	46.6%	32	13.3%	123	12.1%	348	18.5%
	6-8 SCH	206	63.2%	137	46.6%	204	85.0%	66	6.5%	613	32.7%
	9-11 SCH	18	5.5%	19	6.5%	4	1.7%	1	.1%	42	2.2%
	12-14 SCH	46	14.1%	1	.3%			48	4.7%	95	5.1%
	15-17 SCH							5	.5%	5	.3%
>17 SCH							774	76.1%	774	41.2%	
Ft/Pt: TAMU Status	Full-Time	326	100.0%	294	100.0%	240	100.0%	1,017	100.0%	1,877	100.0%
	Half-Time										
	Less than Half-Time										
10% Texas High School	Yes	140	42.9%	46	15.6%	6	2.5%	189	18.6%	381	20.3%
	No	186	57.1%	248	84.4%	234	97.5%	828	81.4%	1,496	79.7%
First Generation	Yes	81	24.8%	46	15.6%	10	4.2%	89	8.8%	226	12.0%
	No	207	63.5%	70	23.8%	24	10.0%	363	35.7%	664	35.4%
	Unknown	38	11.7%	178	60.5%	206	85.8%	565	55.6%	987	52.6%

Prepared by DARS, 8/10/2017

**Texas A&M University Student Enrollment Summary**  
**Student Head Count by Level by College (Health Science Center)**

College College of Medicine

Spring 2017		Undergraduate		Masters		Doctoral		Professional		Total	
		#	%	#	%	#	%	#	%	#	%
Gender	Total			9	100.0%	101	100.0%	570	100.0%	680	100.0%
	Female			4	44.4%	46	45.5%	270	47.4%	320	47.1%
	Male			5	55.6%	55	54.5%	300	52.6%	360	52.9%
Ethnicity	White Only			3	33.3%	30	29.7%	269	47.2%	302	44.4%
	American Indian Only							2	.4%	2	.3%
	Asian Only					9	8.9%	200	35.1%	209	30.7%
	Black Only + 2 or more/1 Black			1	11.1%	2	2.0%	18	3.2%	21	3.1%
	Hispanic or Latino of any Race			2	22.2%			61	10.7%	63	9.3%
	Native Hawaii Only							1	.2%	1	.1%
	2 or More/Excluding Black							12	2.1%	12	1.8%
	International			2	22.2%	58	57.4%	2	.4%	62	9.1%
	Unknown or Not Reported			1	11.1%	2	2.0%	5	.9%	8	1.2%
TAMU Age Categories	18-21										
	22-25			1	11.1%	21	20.8%	291	51.1%	313	46.0%
	26-30					45	44.6%	234	41.1%	279	41.0%
	31-39			6	66.7%	29	28.7%	38	6.7%	73	10.7%
	40+			2	22.2%	6	5.9%	7	1.2%	15	2.2%
Enrollment Status	1st Time Transfer										
	1st Time Graduate					3	3.0%			3	.4%
	Readmitted										
	Continuing			9	100.0%	98	97.0%	570	100.0%	677	99.6%
Tuition Status	Resident Tuition			9	100.0%	94	93.1%	562	98.6%	665	97.8%
	Non-Resident Tuition					7	6.9%	8	1.4%	15	2.2%
Residency Status	Texas Resident			7	77.8%	25	24.8%	533	93.5%	565	83.1%
	Non-TX, US Resident					17	16.8%	37	6.5%	54	7.9%
	Non-TX, Non-US Resident			2	22.2%	59	58.4%			61	9.0%
SCH Categories	< 6 SCH			4	44.4%	4	4.0%			8	1.2%
	6-8 SCH			4	44.4%	94	93.1%	2	.4%	100	14.7%
	9-11 SCH			1	11.1%	3	3.0%	1	.2%	5	.7%
	12-14 SCH							4	.7%	4	.6%
	15-17 SCH							5	.9%	5	.7%
	>17 SCH							558	97.9%	558	82.1%
Ft/Pt: TAMU Status	Full-Time			9	100.0%	101	100.0%	570	100.0%	680	100.0%
	Half-Time										
	Less than Half-Time										
10% Texas High School	Yes			1	11.1%	3	3.0%	129	22.6%	133	19.6%
	No			8	88.9%	98	97.0%	441	77.4%	547	80.4%
First Generation	Yes			3	33.3%	5	5.0%	26	4.6%	34	5.0%
	No			2	22.2%	18	17.8%	177	31.1%	197	29.0%
	Unknown			4	44.4%	78	77.2%	367	64.4%	449	66.0%

Prepared by DARS, 8/10/2017

**Texas A&M University Student Enrollment Summary  
Student Head Count by Level by College (Health Science Center)**

College Dentistry

Spring 2017		Undergraduate		Masters		Doctoral		Professional		Total	
		#	%	#	%	#	%	#	%	#	%
Gender	Total	30	100.0%	4	100.0%	105	100.0%	316	100.0%	455	100.0%
	Female	30	100.0%	3	75.0%	46	43.8%	156	49.4%	235	51.6%
	Male			1	25.0%	59	56.2%	160	50.6%	220	48.4%
Ethnicity	White Only	21	70.0%	2	50.0%	61	58.1%	132	41.8%	216	47.5%
	American Indian Only					1	1.0%	1	.3%	2	.4%
	Asian Only					14	13.3%	65	20.6%	79	17.4%
	Black Only + 2 or more/1 Black	2	6.7%			1	1.0%	32	10.1%	35	7.7%
	Hispanic or Latino of any Race	6	20.0%	1	25.0%	9	8.6%	73	23.1%	89	19.6%
	Native Hawaii Only										
	2 or More/Excluding Black					1	1.0%	7	2.2%	8	1.8%
	International	1	3.3%			17	16.2%	4	1.3%	22	4.8%
	Unknown or Not Reported			1	25.0%	1	1.0%	2	.6%	4	.9%
	TAMU Age Categories	18-21	3	10.0%					1	.3%	4
	22-25	18	60.0%	1	25.0%	1	1.0%	168	53.2%	188	41.3%
	26-30	7	23.3%	1	25.0%	66	62.9%	112	35.4%	186	40.9%
	31-39	2	6.7%	2	50.0%	32	30.5%	33	10.4%	69	15.2%
	40+					6	5.7%	2	.6%	8	1.8%
Enrollment Status	1st Time Transfer										
	1st Time Graduate					1	1.0%			1	.2%
	Readmitted										
Tuition Status	Continuing	30	100.0%	4	100.0%	104	99.0%	316	100.0%	454	99.8%
	Resident Tuition	29	96.7%	2	50.0%	91	86.7%	301	95.3%	423	93.0%
Residency Status	Non-Resident Tuition	1	3.3%	2	50.0%	14	13.3%	15	4.7%	32	7.0%
	Texas Resident	29	96.7%	2	50.0%	39	37.1%	290	91.8%	360	79.1%
	Non-TX, US Resident	1	3.3%	2	50.0%	48	45.7%	23	7.3%	74	16.3%
SCH Categories	Non-TX, Non-US Resident					18	17.1%	3	.9%	21	4.6%
	< 6 SCH			3	75.0%	16	15.2%	100	31.6%	119	26.2%
	6-8 SCH	27	90.0%	1	25.0%	89	84.8%			117	25.7%
	9-11 SCH	3	10.0%							3	.7%
	12-14 SCH										
Ft/Pt: TAMU Status	15-17 SCH										
	>17 SCH							216	68.4%	216	47.5%
	Full-Time	30	100.0%	4	100.0%	105	100.0%	316	100.0%	455	100.0%
10% Texas High School	Half-Time										
	Less than Half-Time										
First Generation	Yes	7	23.3%	1	25.0%	1	1.0%	48	15.2%	57	12.5%
	No	23	76.7%	3	75.0%	104	99.0%	268	84.8%	398	87.5%
First Generation	Yes	2	6.7%			2	1.9%	52	16.5%	56	12.3%
	No	4	13.3%	1	25.0%	4	3.8%	171	54.1%	180	39.6%
	Unknown	24	80.0%	3	75.0%	99	94.3%	93	29.4%	219	48.1%

Prepared by DARS, 8/10/2017

**Texas A&M University Student Enrollment Summary  
Student Head Count by Level by College (Health Science Center)**

College Nursing

Spring 2017		Undergraduate		Masters		Doctoral		Professional		Total	
		#	%	#	%	#	%	#	%	#	%
Gender	Total	238	100.0%	90	100.0%					328	100.0%
	Female	210	88.2%	81	90.0%					291	88.7%
	Male	28	11.8%	9	10.0%					37	11.3%
Ethnicity	White Only	179	75.2%	73	81.1%					252	76.8%
	American Indian Only										
	Asian Only	6	2.5%	2	2.2%					8	2.4%
	Black Only + 2 or more/1 Black	2	.8%							2	.6%
	Hispanic or Latino of any Race	44	18.5%	14	15.6%					58	17.7%
	Native Hawaii Only										
	2 or More/Excluding Black	5	2.1%	1	1.1%					6	1.8%
	International	1	.4%							1	.3%
	Unknown or Not Reported	1	.4%							1	.3%
TAMU Age Categories	18-21	71	29.8%							71	21.6%
	22-25	117	49.2%	21	23.3%					138	42.1%
	26-30	18	7.6%	27	30.0%					45	13.7%
	31-39	15	6.3%	23	25.6%					38	11.6%
	40+	17	7.1%	19	21.1%					36	11.0%
Enrollment Status	1st Time Transfer	22	9.2%							22	6.7%
	1st Time Graduate			1	1.1%					1	.3%
	Readmitted	6	2.5%							6	1.8%
	Continuing	210	88.2%	89	98.9%					299	91.2%
Tuition Status	Resident Tuition	238	100.0%	90	100.0%					328	100.0%
	Non-Resident Tuition										
Residency Status	Texas Resident	238	100.0%	90	100.0%					328	100.0%
	Non-TX, US Resident										
	Non-TX, Non-US Resident										
SCH Categories	< 6 SCH	22	9.2%	26	28.9%					48	14.6%
	6-8 SCH	166	69.7%	55	61.1%					221	67.4%
	9-11 SCH	6	2.5%	9	10.0%					15	4.6%
	12-14 SCH	44	18.5%							44	13.4%
	15-17 SCH										
	>17 SCH										
Ft/Pt: TAMU Status	Full-Time	238	100.0%	90	100.0%					328	100.0%
	Half-Time										
	Less than Half-Time										
10% Texas High School	Yes	114	47.9%	17	18.9%					131	39.9%
	No	124	52.1%	73	81.1%					197	60.1%
First Generation	Yes	66	27.7%	31	34.4%					97	29.6%
	No	160	67.2%	49	54.4%					209	63.7%
	Unknown	12	5.0%	10	11.1%					22	6.7%

Prepared by DARS, 8/10/2017



**Texas A&M University Student Enrollment Summary  
Student Head Count by Level by College (Health Science Center)**

College Pharmacy

Spring 2017		Undergraduate		Masters		Doctoral		Professional		Total	
		#	%	#	%	#	%	#	%	#	%
Gender	Total							131	100.0%	131	100.0%
	Female							78	59.5%	78	59.5%
	Male							53	40.5%	53	40.5%
Ethnicity	White Only							25	19.1%	25	19.1%
	American Indian Only										
	Asian Only							56	42.7%	56	42.7%
	Black Only + 2 or more/1 Black							8	6.1%	8	6.1%
	Hispanic or Latino of any Race							35	26.7%	35	26.7%
	Native Hawaii Only							1	.8%	1	.8%
	2 or More/Excluding Black							3	2.3%	3	2.3%
	International							2	1.5%	2	1.5%
	Unknown or Not Reported							1	.8%	1	.8%
TAMU Age Categories	18-21										
	22-25							64	48.9%	64	48.9%
	26-30							50	38.2%	50	38.2%
	31-39							15	11.5%	15	11.5%
	40+							2	1.5%	2	1.5%
Enrollment Status	1st Time Transfer										
	1st Time Graduate										
	Readmitted										
	Continuing							131	100.0%	131	100.0%
Tuition Status	Resident Tuition							130	99.2%	130	99.2%
	Non-Resident Tuition							1	.8%	1	.8%
Residency Status	Texas Resident							131	100.0%	131	100.0%
	Non-TX, US Resident										
SCH Categories	Non-TX, Non-US Resident										
	< 6 SCH							23	17.6%	23	17.6%
	6-8 SCH							64	48.9%	64	48.9%
	9-11 SCH										
	12-14 SCH							44	33.6%	44	33.6%
Ft/Pt: TAMU Status	15-17 SCH										
	>17 SCH										
	Full-Time							131	100.0%	131	100.0%
10% Texas High School	Half-Time										
	Less than Half-Time										
First Generation	Yes							12	9.2%	12	9.2%
	No							119	90.8%	119	90.8%
First Generation	Yes							11	8.4%	11	8.4%
	No							15	11.5%	15	11.5%
	Unknown							105	80.2%	105	80.2%

Prepared by DARS, 8/10/2017

**Texas A&M University Student Enrollment Summary  
Student Head Count by Level by College (Health Science Center)**

College Public Health

Spring 2017		Undergraduate		Masters		Doctoral		Professional		Total	
		#	%	#	%	#	%	#	%	#	%
Gender	Total	58	100.0%	191	100.0%	34	100.0%			283	100.0%
	Female	37	63.8%	134	70.2%	18	52.9%			189	66.8%
	Male	21	36.2%	57	29.8%	16	47.1%			94	33.2%
Ethnicity	White Only	29	50.0%	69	36.1%	11	32.4%			109	38.5%
	American Indian Only	1	1.7%							1	.4%
	Asian Only	12	20.7%	21	11.0%	2	5.9%			35	12.4%
	Black Only + 2 or more/1 Black	6	10.3%	31	16.2%	1	2.9%			38	13.4%
	Hispanic or Latino of any Race	10	17.2%	34	17.8%	4	11.8%			48	17.0%
	Native Hawaii Only										
	2 or More/Excluding Black			3	1.6%	1	2.9%			4	1.4%
	International			32	16.8%	12	35.3%			44	15.5%
	Unknown or Not Reported			1	.5%	3	8.8%			4	1.4%
TAMU Age Categories	18-21	40	69.0%	1	.5%					41	14.5%
	22-25	14	24.1%	96	50.3%	1	2.9%			111	39.2%
	26-30	3	5.2%	47	24.6%	13	38.2%			63	22.3%
	31-39			34	17.8%	12	35.3%			46	16.3%
	40+	1	1.7%	13	6.8%	8	23.5%			22	7.8%
Enrollment Status	1st Time Transfer	1	1.7%							1	.4%
	1st Time Graduate					1	2.9%			1	.4%
	Readmitted										
Tuition Status	Continuing	57	98.3%	191	100.0%	33	97.1%			281	99.3%
	Resident Tuition	58	100.0%	152	79.6%	28	82.4%			238	84.1%
	Non-Resident Tuition			39	20.4%	6	17.6%			45	15.9%
Residency Status	Texas Resident	57	98.3%	132	69.1%	15	44.1%			204	72.1%
	Non-TX, US Resident	1	1.7%	30	15.7%	7	20.6%			38	13.4%
	Non-TX, Non-US Resident			29	15.2%	12	35.3%			41	14.5%
SCH Categories	< 6 SCH	34	58.6%	104	54.5%	12	35.3%			150	53.0%
	6-8 SCH	13	22.4%	77	40.3%	21	61.8%			111	39.2%
	9-11 SCH	9	15.5%	9	4.7%	1	2.9%			19	6.7%
	12-14 SCH	2	3.4%	1	.5%					3	1.1%
	15-17 SCH										
	>17 SCH										
Ft/Pt: TAMU Status	Full-Time	58	100.0%	191	100.0%	34	100.0%			283	100.0%
	Half-Time										
	Less than Half-Time										
10% Texas High School	Yes	19	32.8%	27	14.1%	2	5.9%			48	17.0%
	No	39	67.2%	164	85.9%	32	94.1%			235	83.0%
First Generation	Yes	13	22.4%	12	6.3%	3	8.8%			28	9.9%
	No	43	74.1%	18	9.4%	2	5.9%			63	22.3%
	Unknown	2	3.4%	161	84.3%	29	85.3%			192	67.8%

Prepared by DARS, 8/10/2017