

Texas A&M University

Enrollment Profile Summer 2002

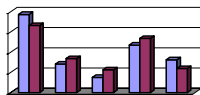

Prepared by
Office of Institutional Studies and Planning
Dr. Cindy Dutschke, Director

Enrollment Profiles Summer 2002 Executive Summary

UNIVERSITY

Total increase in summer enrollment of 2.8%:

- **Ph.D. 4.5%**
- Undergraduate 3.1%
- Masters .5%

Increase in all ethnic categories (excluding international):

- **Black 5.3%**
- American Indian 2.4%
- Hispanic 1.8%
- Asian 1.2%

COLLEGE

UNDERGRADUATE

Noteworthy Increases

- **Geosciences 15.9%**
- General Studies 14.3%
- Liberal Arts 13.6%
- Education 13.4%

Noteworthy Decreases

- **Veterinary Medicine -16.0%**
- **Business -8.4%**
- **Engineering -5.5%**

MASTERS

Noteworthy Increases

- **G. Bush School of Govt. 15.9%**
- Architecture 11.9%
- Education 8.0%

Noteworthy Decreases

- **Geosciences -14.8%**
- **Engineering -8.6%**

PhD

Noteworthy Increases

- **Architecture 18.4%**
- Geosciences 17.6%
- Agriculture 7.7%
- Liberal Arts 5.8%
- Engineering 5.2%

Noteworthy Decreases

- **Veterinary Medicine -3.9%**
- **Business -2.9%**

ETHNICITY

Black

- **Agriculture 19.2%**
- Engineering 13.2%
- **Education -9.4%**

Hispanic

- **Science 14.1%**
- Education 5.5%

Asian

- **Business 42.4%**
- Science 21.6%
- **Veterinary Medicine -23.0%**
- **Engineering -13.9%**

TABLE OF CONTENTS

I.	Definitions and Notes	1	V.	Headcount Summaries by Major	
II.	Demographic Summaries			Level	34
	University.....	6		Level by Entry Status.....	42
	College	7		Ethnic Origin.....	47
	Classification.....	19		Ethnic Origin by Gender.....	52
	Residency and Tuition Status.....	22	VI.	Geographic Distribution	
III.	Headcount Summaries by Ethnic Origin by Gender			State.....	55
	College	23		Feeder Patterns.....	56
	Student Level	24		Country	60
IV.	Headcount Summaries by Department		VII.	Additional Population Summaries	
	Level	25		Entry Status	63
	Level by Entry Status.....	28		Housing	64
	Ethnic Origin.....	30		Corps of Cadets.....	65
	Ethnic Origin by Gender.....	32		Contract Students	66

Definitions

Age: is calculated by subtracting the year of birth from the year of the semester report; it does not take into account the month of birth.

Age Categories: recodes the variable “Age” by ordering students into one of the following age categories:

- <18
- 18-21
- 22-25
- 26-30
- 31-39
- 40+

Course Level: involves the grouping of semester credit hours (SCH) into one of the following course categories based on the Coordinating Board’s course designation. Note professional level courses are non-funded and excluded from SCH and Weighted SCH calculations. Thus, there is not a course level designation for this category.

- Lower
- Upper
- Masters
- PhD

College: specifies either: 1) the college to which a student’s major is assigned or 2) the college to which a course is assigned.

Department: designates the four-letter abbreviation specifying either: 1) the department to which a student’s major is assigned or 2) the department to which a course is assigned.

Enrollment Status: this variable categorizes students into one of the following admissions categories:

1st Time in College: an undergraduate, degree seeking, student who applied and enrolled in college for the first time regardless of whether the student has acquired college level credit through testing, advanced placement or summer enrollment. This field is used only the first semester of a student's enrollment at TAMU.

1st Time PB (Post Baccalaureate – U5): a student who has graduated with an undergraduate degree (BA or BS) but who is returning to obtaining either another undergraduate degree or certification. This field is used only the first semester of a student's enrollment at TAMU.

1st Time Graduate: a graduate student who has never attended another post-secondary institution at the same level for which they have enrolled. This field is used only the first semester of a student's enrollment at TAMU.

1st Time Professional: a professional student who has never attended a professional program at another post-secondary institution. This field is used only the first semester of a student's enrollment at TAMU.

1st Time Transfer: a student entering TAMU for the first time but who is known to have previously attended another post-secondary institution at the same level (e.g. undergraduate to undergraduate, or masters to masters, not undergraduate to masters). This does not include an institution's own graduates who re-enter for further education. This field is used only the first semester of a student's enrollment at TAMU.

Readmitted: a student who previously attended TAMU and is enrolled after applying for readmission.

Continuing: an undergraduate, master's, doctoral or professional student who has completed at least one full semester at TAMU with no break in regular semester enrollment.

Ethnic Origin: is the code indicating the ethnic origin of the student. Students are classified as "International" if they are not citizens of the United States but are in the United States on a temporary basis and do not have the right to remain indefinitely. Non-citizen students, who are lawfully admitted for permanent residence, or Resident Aliens, are reported in the appropriate racial/ethnic category along with United States Citizens. The unknown classification is reserved for students that have not selected a racial/ethnic designation.

White
Black
Hispanic
Asian
American Indian
International
Unknown

Ft/Pt TAMU Status: a constructed count, calculated in the SIMS Data Base that groups students into one of four full-/part-time categories based on their enrollment (SCH) in courses as of an official census date, their program, and their department of instruction (i.e. Student teaching, coop, etc.). Note that it is possible to calculate full- and part-time status using SCH as the sole criteria by using the SCH Categories. For specific information contact The Office of Institutional Studies and Planning.

- Less than Half Time
- Half Time
- Three-Quarter Time (used for fall and spring semesters only)
- Full Time

Gender: identifies a student as either “male” or “female”

Not Certified: this report has been generated using data that has not yet been certified as correct to The Texas Higher Education Coordinating Board (THECB). The data has undergone vigorous clean up and we do not anticipate significant changes between this data and the certified data. (Certification generally takes place towards the end of a semester.)

Major: designates the four-letter abbreviation specifying the student’s declared major.

Residency Status: categorizes students into one of the following three categories based on the state or foreign country in which the student resides (where the student lives at the time of application).

- Texas Resident
- Non-TX, US Resident
- Non-TX, Non-US Resident

SCH Categories: groups student’s into one of the following categories based on the sum total of all the semester credit hours for which a student is enrolled without regards to funding.

- < 6 SCH
- 6-8 SCH
- 9-11 SCH
- 12-14 SCH
- 15-17 SCH
- >18 SCH

Student Level and Classification: involves the grouping of students into the following student level designation.

<u>Student Level</u>	<u>TAMU Classification</u>
Undergraduate	U0, U1, U2, U3, U4, U5
Masters	G6, G7, G9
Doctoral	G8
Professional	V1, V2, V3, V4

Tuition Status: indicates a student's status for tuition purposes. (For specifics on the residence tuition policy contact the Office of Admissions.)

Resident Tuition: students who pay “Resident Tuition” rates.

Non-Resident Tuition: students who pay “Non-Resident Tuition” rates.

Tuition Exemption/Waiver: students who pay “Resident Tuition” rates because they are granted a tuition exemption or waiver.

Notes & References

1. **% Change:** is based on a comparison of the current semester's data to the prior like semester's data. When considering % change it is important to note that increases or decreases in categories with low numbers will result in a notably high percentage change.
2. The Department of **Agricultural Engineering (AGEN)** was changed to **Biological and Agricultural Engineering (BAEN)**.
3. The Department of **Biomedical Engineering (BMEN)** was created from the department of **Industrial Engineering (INEN)**.
4. **Corps of Cadets:** Membership in the Corps of Cadets is calculated from the SIMS field that specifies student's membership in an **outfit** (or unit) of the Corps of Cadets (e.g. Company A-1, Company D-2, Squadron 8, A-Battery, etc.)
5. **Other Special Populations:** was added to document the enrollment of students who fall into special categories that for various reasons can not be assigned to a regular college or department. This category currently contains (but is not limited to) Exchange Students, Distance Education, students enrolled from the Health Science Center, and BioTechnology students in Council of Dean's College.

**Demographic Summary
Summer 2002**

University Total

Summer 2002		Undergraduate		Masters		PhD		Professional		Grand Total	
		#	% chg	#	% chg	#	% chg	#	% chg	#	% chg
Head Count	Total	14015	3.1%	2806	0.5%	2214	4.5%	124	-7.5%	19159	2.8%
Gender	Female	7145	4.7%	1228	3.6%	815	6.7%	83	-9.8%	9271	4.6%
	Male	6870	1.5%	1578	-1.9%	1399	3.2%	41	-2.4%	9888	1.2%
Ethnicity	White	11298	3.1%	1580	5.8%	945	3.8%	113	-6.6%	13936	3.4%
	Black	418	10.3%	48	-7.7%	66	-10.8%			532	5.3%
	Hispanic	1249	2.5%	139	3.7%	106	-7.0%	3	-40.0%	1497	1.8%
	Asian	504	1.0%	53	-8.6%	41	13.9%	7	40.0%	605	1.2%
	American Indian	74	12.1%	6	-14.3%	5	-37.5%	0	-100.0%	85	2.4%
	International	237	-7.4%	943	-7.6%	1029	8.1%			2209	-0.9%
	Unknown/Other	235	9.8%	37	32.1%	22	-12.0%	1	0.0%	295	10.1%
	TAMU Age Categories	<18	7	0.0%							7
	18-21	6702	-0.1%	13	62.5%	1	100.0%			6716	0.0%
	22-25	6684	7.4%	1381	0.1%	152	10.1%	45	-30.8%	8262	5.9%
	26-30	426	-2.3%	814	-1.2%	807	2.7%	54	3.8%	2101	0.1%
	31-39	161	0.0%	385	5.2%	833	6.1%	19	18.8%	1398	5.3%
	40+	35	-41.7%	213	-0.9%	421	2.7%	6	500.0%	675	-1.6%
Enrollment Status	1st Time in College	210	-25.0%							210	-25.0%
	1st Time PB	7	-56.3%							7	-56.3%
	1st Time Graduate			342	12.9%	47	80.8%			389	18.2%
	1st Time Transfer	292	-14.6%							292	-14.6%
	Readmitted	124	-17.3%	7	16.7%	4	33.3%			135	-15.1%
	Continuing	13382	4.5%	2457	-1.1%	2163	3.5%	124	-7.5%	18126	3.5%
Tuition Status	Resident Tuition	13304	3.8%	1442	9.2%	785	4.1%	117	-7.1%	15648	4.2%
	Non-Resident Tuition	416	-11.1%	368	-11.8%	286	7.5%	2	-50.0%	1072	-7.2%
	Tuition Exemption/Waiver	295	-4.5%	996	-5.6%	1143	4.0%	5	25.0%	2439	-1.1%
Residency Status	Texas Resident	13329	3.9%	1455	10.0%	788	3.7%	117	-7.1%	15689	4.3%
	Non-TX, US Resident	435	-12.8%	404	-9.8%	391	-3.5%	7	-12.5%	1237	-9.0%
	Non-TX, Non-US Resident	251	-2.7%	947	-7.3%	1035	8.5%			2233	0.0%
SCH Categories	< 6 SCH	3862	0.7%	821	-10.2%	680	8.3%	4	-20.0%	5367	-0.3%
	6-8 SCH	5347	-1.4%	1555	1.6%	1404	5.4%	120	-7.0%	8426	0.1%
	9-11 SCH	2683	9.4%	295	19.9%	101	-13.7%			3079	9.3%
	12-14 SCH	1939	13.8%	121	24.7%	26	-10.3%			2086	14.0%
	15-17 SCH	157	9.0%	14	250.0%	3	-72.7%			174	9.4%
	>17 SCH	27	-12.9%	0	-100.0%	0	-100.0%			27	-20.6%
	Ft/Pt: TAMU Status	Less Than Half Time	635	-3.9%	259	-19.6%	434	14.5%			1328
	Half-Time	4074	5.5%	211	22.0%	93	4.5%	4	-55.6%	4382	6.0%
	Three-Quarter Time	17	100.0%							17	100.0%
	Full-Time	9289	2.4%	2336	1.7%	1687	2.2%	120	-4.0%	13432	2.2%

**Demographic Summary
Summer 2002**

College Agriculture

Summer 2002		Undergraduate		Masters		PhD		Professional		Grand Total	
		#	% chg	#	% chg	#	% chg	#	% chg	#	% chg
Head Count	Total	2553	6.5%	458	1.3%	406	7.7%			3417	5.9%
Gender	Female	1235	7.0%	238	1.3%	150	8.7%			1623	6.3%
	Male	1318	6.0%	220	1.4%	256	7.1%			1794	5.6%
Ethnicity	White	2160	5.5%	323	0.3%	195	1.6%			2678	4.5%
	Black	83	16.9%	8	33.3%	2	100.0%			93	19.2%
	Hispanic	176	4.1%	15	-25.0%	12	-7.7%			203	0.5%
	Asian	37	19.4%	5	-54.5%	15	15.4%			57	3.6%
	American Indian	20	66.7%	0	-100.0%					20	53.8%
	International	34	6.3%	100	13.6%	178	16.3%			312	14.3%
	Unknown/Other	43	26.5%	7	75.0%	4	-20.0%			54	25.6%
	TAMU Age Categories	<18									
	18-21	958	2.4%							958	2.4%
	22-25	1432	8.5%	244	-5.4%	34	17.2%			1710	6.4%
	26-30	116	14.9%	136	16.2%	165	11.5%			417	13.9%
	31-39	39	34.5%	51	-8.9%	150	2.7%			240	3.9%
	40+	8	-27.3%	27	28.6%	57	5.6%			92	7.0%
Enrollment Status	1st Time in College	1	-83.3%							1	-83.3%
	1st Time PB	1	-80.0%							1	-80.0%
	1st Time Graduate			45	28.6%	7	40.0%			52	30.0%
	1st Time Transfer	93	-24.4%							93	-24.4%
	Readmitted	28	-34.9%	2	-50.0%	2	100.0%			32	-31.9%
	Continuing	2430	9.5%	411	-0.5%	397	6.7%			3238	7.8%
Tuition Status	Resident Tuition	2421	6.7%	262	0.8%	125	7.8%			2808	6.2%
	Non-Resident Tuition	85	11.8%	34	-19.0%	54	10.2%			173	3.6%
	Tuition Exemption/Waiver	47	-11.3%	162	8.0%	227	7.1%			436	5.1%
Residency Status	Texas Resident	2426	6.8%	263	1.2%	125	6.8%			2814	6.3%
	Non-TX, US Resident	91	-2.2%	95	-7.8%	102	-3.8%			288	-4.6%
	Non-TX, Non-US Resident	36	9.1%	100	12.4%	179	16.2%			315	14.1%
SCH Categories	< 6 SCH	800	8.4%	134	-11.3%	103	14.4%			1037	5.9%
	6-8 SCH	934	2.4%	289	7.8%	294	5.8%			1517	4.0%
	9-11 SCH	446	5.2%	26	62.5%	5	-37.5%			477	6.5%
	12-14 SCH	327	18.5%	7	-56.3%	4	100.0%			338	15.8%
	15-17 SCH	36	2.9%	2	100.0%	0	-100.0%			38	2.7%
	>17 SCH	10	-16.7%							10	-16.7%
Ft/Pt: TAMU Status	Less Than Half Time	162	29.6%	65	-17.7%	74	34.5%			301	16.2%
	Half-Time	792	10.9%	23	-8.0%	17	70.0%			832	11.1%
	Three-Quarter Time	3	100.0%							3	100.0%
	Full-Time	1596	2.4%	370	6.3%	315	1.0%			2281	2.8%

**Demographic Summary
Summer 2002**

College Architecture

Summer 2002		Undergraduate		Masters		PhD		Professional		Grand Total	
		#	% chg	#	% chg	#	% chg	#	% chg	#	% chg
Head Count	Total	536	6.6%	179	11.9%	45	18.4%			760	8.4%
Gender	Female	188	0.5%	67	-1.5%	7	-12.5%			262	-0.4%
	Male	348	10.1%	112	21.7%	38	26.7%			498	13.7%
Ethnicity	White	445	5.7%	76	4.1%	17	13.3%			538	5.7%
	Black	5	0.0%	1	0.0%	0	-100.0%			6	-25.0%
	Hispanic	51	8.5%	8	14.3%	2	100.0%			61	10.9%
	Asian	16	33.3%	6	20.0%	1	0.0%			23	27.8%
	American Indian	5	66.7%	1	0.0%					6	50.0%
	International	4	-20.0%	85	18.1%	24	33.3%			113	18.9%
	Unknown/Other	10	0.0%	2	100.0%	1	0.0%			13	8.3%
	TAMU Age Categories	<18									
	18-21	211	-0.5%	0	-100.0%					211	-0.9%
	22-25	301	9.5%	80	31.1%	0	-100.0%			381	12.7%
	26-30	16	77.8%	70	4.5%	9	12.5%			95	13.1%
	31-39	8	33.3%	25	13.6%	22	22.2%			55	19.6%
	40+	0	-100.0%	4	-55.6%	14	40.0%			18	-10.0%
Enrollment Status	1st Time in College										
	1st Time PB	1	100.0%							1	100.0%
	1st Time Graduate			21	61.5%	1	100.0%			22	69.2%
	1st Time Transfer	7	16.7%							7	16.7%
	Readmitted	5	66.7%							5	66.7%
	Continuing	523	5.9%	158	7.5%	44	15.8%			725	6.8%
Tuition Status	Resident Tuition	514	6.6%	76	2.7%	19	26.7%			609	6.7%
	Non-Resident Tuition	9	-35.7%	35	2.9%	9	0.0%			53	-7.0%
	Tuition Exemption/Waiver	13	85.7%	68	30.8%	17	21.4%			98	34.2%
Residency Status	Texas Resident	514	6.6%	77	2.7%	19	26.7%			610	6.6%
	Non-TX, US Resident	18	12.5%	17	30.8%	2	-60.0%			37	8.8%
	Non-TX, Non-US Resident	4	-20.0%	85	18.1%	24	33.3%			113	18.9%
SCH Categories	< 6 SCH	150	0.7%	82	2.5%	20	33.3%			252	3.3%
	6-8 SCH	199	-0.5%	72	14.3%	21	23.5%			292	4.3%
	9-11 SCH	105	5.0%	14	0.0%	4	300.0%			123	7.0%
	12-14 SCH	75	66.7%	11	450.0%	0	-100.0%			86	75.5%
	15-17 SCH	7	-22.2%	0	-100.0%	0	-100.0%			7	-46.2%
	>17 SCH										
Ft/Pt: TAMU Status	Less Than Half Time	18	63.6%	20	11.1%	16	60.0%			54	38.5%
	Half-Time	125	8.7%	42	40.0%	0	-100.0%			167	14.4%
	Three-Quarter Time										
	Full-Time	393	4.2%	117	4.5%	29	7.4%			539	4.5%

**Demographic Summary
Summer 2002**

College Business Admin

Summer 2002		Undergraduate		Masters		PhD		Professional		Grand Total	
		#	% chg	#	% chg	#	% chg	#	% chg	#	% chg
Head Count	Total	1897	-8.4%	401	3.9%	66	-2.9%			2364	-6.3%
Gender	Female	1034	-9.9%	201	25.6%	25	-10.7%			1260	-5.7%
	Male	863	-6.4%	200	-11.5%	41	2.5%			1104	-7.1%
Ethnicity	White	1602	-10.9%	296	8.8%	30	-3.2%			1928	-8.2%
	Black	34	9.7%	4	-20.0%	2	-33.3%			40	2.6%
	Hispanic	127	-3.1%	14	16.7%	3	-25.0%			144	-2.0%
	Asian	73	40.4%	11	57.1%					84	42.4%
	American Indian	10	100.0%	1	100.0%	1	-50.0%			12	71.4%
	International	22	-12.0%	65	-24.4%	29	7.4%			116	-15.9%
	Unknown/Other	29	0.0%	10	150.0%	1	0.0%			40	17.6%
	TAMU Age Categories	<18	0	-100.0%							0
	18-21	1052	-5.7%	2	-33.3%					1054	-5.7%
	22-25	806	-9.8%	266	16.7%	2	0.0%			1074	-4.4%
	26-30	24	-41.5%	93	-17.7%	20	5.3%			137	-20.8%
	31-39	11	-15.4%	32	-11.1%	28	-9.7%			71	-11.3%
	40+	4	-33.3%	8	33.3%	16	0.0%			28	0.0%
Enrollment Status	1st Time in College	11	0.0%							11	0.0%
	1st Time PB	1	100.0%							1	100.0%
	1st Time Graduate			154	13.2%	2	100.0%			156	14.7%
	1st Time Transfer	12	-20.0%							12	-20.0%
	Readmitted	18	-5.3%	0	-100.0%					18	-10.0%
	Continuing	1855	-8.4%	247	-0.8%	64	-5.9%			2166	-7.5%
Tuition Status	Resident Tuition	1830	-7.7%	310	19.7%	22	0.0%			2162	-4.5%
	Non-Resident Tuition	39	-27.8%	13	-68.3%	10	-16.7%			62	-42.1%
	Tuition Exemption/Waiver	28	-17.6%	78	-9.3%	34	0.0%			140	-9.1%
Residency Status	Texas Resident	1832	-7.7%	311	20.1%	23	-4.2%			2166	-4.5%
	Non-TX, US Resident	41	-32.8%	23	-43.9%	14	-17.6%			78	-34.5%
	Non-TX, Non-US Resident	24	-4.0%	67	-22.1%	29	7.4%			120	-13.0%
SCH Categories	< 6 SCH	479	-11.9%	85	-26.7%	20	-20.0%			584	-14.7%
	6-8 SCH	739	-3.9%	153	7.7%	44	2.3%			936	-1.9%
	9-11 SCH	363	-12.5%	81	2.5%	2	100.0%			446	-9.7%
	12-14 SCH	291	-8.2%	76	61.7%					367	0.8%
	15-17 SCH	21	-12.5%	6	500.0%					27	8.0%
	>17 SCH	4	300.0%	0	-100.0%					4	100.0%
Ft/Pt: TAMU Status	Less Than Half Time	65	-46.7%	7	-22.2%	14	-33.3%			86	-43.4%
	Half-Time	544	-4.2%	31	-3.1%	3	50.0%			578	-4.0%
	Three-Quarter Time										
	Full-Time	1288	-6.7%	363	5.2%	49	8.9%			1700	-4.0%

**Demographic Summary
Summer 2002**

College Education

Summer 2002		Undergraduate		Masters		PhD		Professional		Grand Total	
		#	% chg	#	% chg	#	% chg	#	% chg	#	% chg
Head Count	Total	1546	13.4%	457	8.0%	479	1.7%			2482	10.0%
Gender	Female	1261	13.7%	342	5.6%	319	6.3%			1922	10.9%
	Male	285	12.2%	115	16.2%	160	-6.4%			560	6.9%
Ethnicity	White	1347	13.5%	363	16.3%	325	6.9%			2035	12.9%
	Black	41	7.9%	18	-21.7%	47	-16.1%			106	-9.4%
	Hispanic	116	9.4%	50	6.4%	64	-1.5%			230	5.5%
	Asian	12	100.0%	2	-71.4%	5	150.0%			19	26.7%
	American Indian	12	100.0%	2	-33.3%	2	-33.3%			16	33.3%
	International	2	-33.3%	19	-20.8%	28	-9.7%			49	-15.5%
	Unknown/Other	16	-5.9%	3	-57.1%	8	-20.0%			27	-20.6%
	TAMU Age Categories	<18	1	100.0%							1
	18-21	655	4.0%	3	100.0%					658	4.4%
	22-25	830	24.4%	132	6.5%	13	30.0%			975	21.7%
	26-30	37	-11.9%	102	6.3%	73	-7.6%			212	-2.3%
	31-39	18	5.9%	113	43.0%	156	6.8%			287	18.6%
	40+	5	-28.6%	107	-13.7%	237	0.4%			349	-4.9%
Enrollment Status	1st Time in College	7	600.0%							7	600.0%
	1st Time PB	0	-100.0%							0	-100.0%
	1st Time Graduate			65	12.1%	22	144.4%			87	29.9%
	1st Time Transfer	53	-5.4%							53	-5.4%
	Readmitted	10	-23.1%	4	300.0%	1	0.0%			15	0.0%
	Continuing	1476	14.3%	388	6.6%	456	-1.1%			2320	9.6%
Tuition Status	Resident Tuition	1511	13.1%	392	13.0%	408	4.1%			2311	11.4%
	Non-Resident Tuition	19	18.8%	35	-7.9%	17	-26.1%			71	-7.8%
	Tuition Exemption/Waiver	16	45.5%	30	-21.1%	54	-3.6%			100	-4.8%
Residency Status	Texas Resident	1514	13.3%	396	13.8%	407	3.8%			2317	11.6%
	Non-TX, US Resident	30	25.0%	42	-17.6%	43	-10.4%			115	-6.5%
	Non-TX, Non-US Resident	2	-33.3%	19	-20.8%	29	-6.5%			50	-13.8%
SCH Categories	< 6 SCH	352	1.7%	116	-15.3%	235	3.5%			703	-1.0%
	6-8 SCH	531	11.8%	210	18.0%	157	18.0%			898	14.2%
	9-11 SCH	327	41.6%	103	28.8%	67	-19.3%			497	26.1%
	12-14 SCH	303	11.0%	23	-14.8%	18	-14.3%			344	7.2%
	15-17 SCH	30	0.0%	5	400.0%	2	-71.4%			37	-2.6%
	>17 SCH	3	-62.5%							3	-62.5%
Ft/Pt: TAMU Status	Less Than Half Time	25	78.6%	2	-85.7%	143	9.2%			170	6.9%
	Half-Time	356	-3.8%	14	27.3%	24	-35.1%			394	-5.7%
	Three-Quarter Time	2	100.0%							2	100.0%
	Full-Time	1163	18.8%	441	10.8%	312	3.0%			1916	14.0%

**Demographic Summary
Summer 2002**

College Engineering

Summer 2002		Undergraduate		Masters		PhD		Professional		Grand Total	
		#	% chg	#	% chg	#	% chg	#	% chg	#	% chg
Head Count	Total	2631	-5.5%	724	-8.6%	571	5.2%			3926	-4.7%
Gender	Female	571	-2.2%	115	-20.1%	89	25.4%			775	-3.0%
	Male	2060	-6.3%	609	-6.0%	482	2.1%			3151	-5.1%
Ethnicity	White	1881	-5.6%	160	8.8%	71	-7.8%			2112	-4.7%
	Black	89	11.3%	7	40.0%	7	16.7%			103	13.2%
	Hispanic	272	-1.8%	17	13.3%	5	-16.7%			294	-1.3%
	Asian	198	-15.4%	12	-14.3%	7	75.0%			217	-13.9%
	American Indian	11	-8.3%							11	-8.3%
	International	131	-10.3%	526	-13.8%	480	6.9%			1137	-5.6%
	Unknown/Other	49	16.7%	2	100.0%	1	0.0%			52	18.2%
	TAMU Age Categories	<18	3	-25.0%							3
	18-21	1150	-11.7%	5	400.0%					1155	-11.4%
	22-25	1319	2.5%	411	-10.3%	37	15.6%			1767	-0.6%
	26-30	111	-6.7%	216	-12.2%	259	5.7%			586	-3.9%
	31-39	42	-20.8%	74	-6.3%	242	3.0%			358	-2.5%
	40+	6	-66.7%	18	125.0%	33	6.5%			57	0.0%
Enrollment Status	1st Time in College	8	-92.5%							8	-92.5%
	1st Time PB	2	-33.3%							2	-33.3%
	1st Time Graduate			32	-5.9%	10	42.9%			42	2.4%
	1st Time Transfer	65	-11.0%							65	-11.0%
	Readmitted	15	-25.0%	1	100.0%	1	0.0%			17	-19.0%
	Continuing	2541	-1.5%	691	-8.8%	560	4.7%			3792	-2.1%
Tuition Status	Resident Tuition	2383	-5.0%	144	9.1%	51	4.1%			2578	-4.1%
	Non-Resident Tuition	146	-12.0%	164	-14.1%	118	22.9%			428	-5.5%
	Tuition Exemption/Waiver	102	-6.4%	416	-11.3%	402	1.0%			920	-5.7%
Residency Status	Texas Resident	2386	-5.1%	144	9.1%	52	4.0%			2582	-4.2%
	Non-TX, US Resident	107	-12.3%	52	4.0%	39	-9.3%			198	-7.9%
	Non-TX, Non-US Resident	138	-6.8%	528	-13.4%	480	6.7%			1146	-5.1%
SCH Categories	< 6 SCH	819	-10.3%	206	-10.4%	117	11.4%			1142	-8.5%
	6-8 SCH	1106	-8.2%	483	-7.5%	442	4.7%			2031	-5.5%
	9-11 SCH	555	9.5%	35	-10.3%	11	-15.4%			601	7.5%
	12-14 SCH	141	-8.4%	0	-100.0%	1	0.0%			142	-9.0%
	15-17 SCH	9	125.0%							9	125.0%
	>17 SCH	1	100.0%			0	-100.0%			1	-50.0%
Ft/Pt: TAMU Status	Less Than Half Time	226	18.9%	98	-24.6%	87	11.5%			411	3.3%
	Half-Time	874	-4.4%	61	7.0%	18	28.6%			953	-3.2%
	Three-Quarter Time	2	100.0%							2	100.0%
	Full-Time	1529	-8.9%	565	-6.6%	466	3.3%			2560	-6.4%

**Demographic Summary
Summer 2002**

College G. Bush School of Govt

Summer 2002		Undergraduate		Masters		PhD		Professional		Grand Total	
		#	% chg	#	% chg	#	% chg	#	% chg	#	% chg
Head Count	Total			51	15.9%					51	15.9%
Gender	Female			21	10.5%					21	10.5%
	Male			30	20.0%					30	20.0%
Ethnicity	White			41	7.9%					41	7.9%
	Black			2	100.0%					2	100.0%
	Hispanic			5	25.0%					5	25.0%
	Asian										
	American Indian			1	100.0%					1	100.0%
	International			1	0.0%					1	0.0%
	Unknown/Other			1	100.0%					1	100.0%
	TAMU Age Categories	<18									
	18-21			1	100.0%					1	100.0%
	22-25			28	7.7%					28	7.7%
	26-30			14	27.3%					14	27.3%
	31-39			5	400.0%					5	400.0%
	40+			3	-50.0%					3	-50.0%
Enrollment Status	1st Time in College										
	1st Time PB										
	1st Time Graduate			2	0.0%					2	0.0%
	1st Time Transfer										
	Readmitted										
Tuition Status	Continuing			49	16.7%					49	16.7%
	Resident Tuition			36	20.0%					36	20.0%
	Non-Resident Tuition			2	100.0%					2	100.0%
	Tuition Exemption/Waiver			13	0.0%					13	0.0%
Residency Status	Texas Resident			39	30.0%					39	30.0%
	Non-TX, US Resident			11	-15.4%					11	-15.4%
	Non-TX, Non-US Resident			1	0.0%					1	0.0%
SCH Categories	< 6 SCH			15	-11.8%					15	-11.8%
	6-8 SCH			24	-4.0%					24	-4.0%
	9-11 SCH			9	800.0%					9	800.0%
	12-14 SCH			3	200.0%					3	200.0%
	15-17 SCH										
	>17 SCH										
Ft/Pt: TAMU Status	Less Than Half Time										
	Half-Time			1	0.0%					1	0.0%
	Three-Quarter Time										
	Full-Time			50	16.3%					50	16.3%

**Demographic Summary
Summer 2002**

College Geosciences

Summer 2002		Undergraduate		Masters		PhD		Professional		Grand Total	
		#	% chg	#	% chg	#	% chg	#	% chg	#	% chg
Head Count	Total	190	15.9%	109	-14.8%	87	17.6%			386	5.5%
Gender	Female	84	27.3%	39	-18.8%	27	107.7%			150	18.1%
	Male	106	8.2%	70	-12.5%	60	-1.6%			236	-1.3%
Ethnicity	White	171	23.9%	69	-25.0%	32	33.3%			272	7.1%
	Black	1	-66.7%							1	-66.7%
	Hispanic	13	0.0%	5	400.0%					18	28.6%
	Asian	0	-100.0%	1	-50.0%	3	200.0%			4	-42.9%
	American Indian	0	-100.0%	1	0.0%					1	-66.7%
	International	2	0.0%	31	10.7%	52	6.1%			85	7.6%
	Unknown/Other	3	50.0%	2	-50.0%					5	-16.7%
	TAMU Age Categories	<18									
	18-21	62	26.5%	1	100.0%					63	28.6%
	22-25	97	9.0%	37	-27.5%	1	100.0%			135	-3.6%
	26-30	21	16.7%	46	-14.8%	23	-4.2%			90	-6.3%
	31-39	9	28.6%	22	22.2%	50	25.0%			81	24.6%
	40+	1	0.0%	3	-40.0%	13	30.0%			17	6.3%
Enrollment Status	1st Time in College	1	100.0%							1	100.0%
	1st Time PB	1	0.0%							1	0.0%
	1st Time Graduate			5	66.7%	1	100.0%			6	100.0%
	1st Time Transfer	5	150.0%							5	150.0%
	Readmitted	1	100.0%							1	100.0%
	Continuing	182	13.0%	104	-16.8%	86	16.2%			372	3.3%
Tuition Status	Resident Tuition	180	21.6%	32	-17.9%	13	62.5%			225	15.4%
	Non-Resident Tuition	6	-33.3%	18	-10.0%	19	-9.5%			43	-14.0%
	Tuition Exemption/Waiver	4	-42.9%	59	-14.5%	55	22.2%			118	-2.5%
Residency Status	Texas Resident	182	22.1%	33	-15.4%	13	62.5%			228	16.3%
	Non-TX, US Resident	6	-53.8%	45	-26.2%	21	23.5%			72	-20.9%
	Non-TX, Non-US Resident	2	0.0%	31	10.7%	53	8.2%			86	8.9%
SCH Categories	< 6 SCH	45	2.3%	21	-41.7%	26	23.8%			92	-8.9%
	6-8 SCH	72	-4.0%	82	-7.9%	60	20.0%			214	0.0%
	9-11 SCH	45	104.5%	6	100.0%	1	-50.0%			52	92.6%
	12-14 SCH	23	27.8%			0	-100.0%			23	21.1%
	15-17 SCH	4	-20.0%							4	-20.0%
	>17 SCH	1	100.0%							1	100.0%
Ft/Pt: TAMU Status	Less Than Half Time	10	-28.6%	10	-56.5%	20	17.6%			40	-25.9%
	Half-Time	47	46.9%	3	200.0%	2	-33.3%			52	44.4%
	Three-Quarter Time	1	100.0%							1	100.0%
	Full-Time	132	11.9%	96	-7.7%	65	20.4%			293	6.2%

**Demographic Summary
Summer 2002**

College Liberal Arts

Summer 2002		Undergraduate		Masters		PhD		Professional		Grand Total	
		#	% chg	#	% chg	#	% chg	#	% chg	#	% chg
Head Count	Total	2871	13.6%	141	-0.7%	183	5.8%			3195	12.4%
Gender	Female	1742	12.2%	80	1.3%	70	-4.1%			1892	11.0%
	Male	1129	15.9%	61	-3.2%	113	13.0%			1303	14.6%
Ethnicity	White	2362	15.7%	99	1.0%	126	9.6%			2587	14.7%
	Black	71	7.6%	1	-50.0%	3	50.0%			75	7.1%
	Hispanic	294	3.5%	10	-16.7%	11	-21.4%			315	1.6%
	Asian	71	2.9%	4	-20.0%	2	-66.7%			77	-3.8%
	American Indian	13	-23.5%	0	-100.0%	1	0.0%			14	-26.3%
	International	17	88.9%	26	23.8%	37	19.4%			80	31.1%
	Unknown/Other	43	7.5%	1	-66.7%	3	-25.0%			47	0.0%
	TAMU Age Categories	<18									
	18-21	1341	8.8%							1341	8.8%
	22-25	1422	19.5%	52	-17.5%	9	28.6%			1483	17.7%
	26-30	72	7.5%	59	47.5%	66	-12.0%			197	8.2%
	31-39	27	8.0%	24	-4.0%	76	26.7%			127	15.5%
	40+	9	-25.0%	6	-57.1%	32	3.2%			47	-17.5%
Enrollment Status	1st Time in College	5	-37.5%							5	-37.5%
	1st Time PB	0	-100.0%							0	-100.0%
	1st Time Graduate			3	200.0%	1	-50.0%			4	33.3%
	1st Time Transfer	42	-10.6%							42	-10.6%
	Readmitted	32	-23.8%							32	-23.8%
	Continuing	2792	14.9%	138	-2.1%	182	6.4%			3112	13.5%
Tuition Status	Resident Tuition	2773	14.4%	65	-12.2%	81	14.1%			2919	13.7%
	Non-Resident Tuition	57	3.6%	29	70.6%	24	0.0%			110	14.6%
	Tuition Exemption/Waiver	41	-16.3%	47	-7.8%	78	0.0%			166	-6.7%
Residency Status	Texas Resident	2778	14.5%	65	-12.2%	81	14.1%			2924	13.7%
	Non-TX, US Resident	75	-18.5%	50	6.4%	64	-9.9%			189	-10.0%
	Non-TX, Non-US Resident	18	100.0%	26	23.8%	38	22.6%			82	34.4%
SCH Categories	< 6 SCH	614	18.1%	71	6.0%	94	14.6%			779	16.4%
	6-8 SCH	1124	5.1%	61	-1.6%	81	-5.8%			1266	4.0%
	9-11 SCH	560	12.7%	8	-27.3%	5	66.7%			573	12.1%
	12-14 SCH	521	28.6%	1	-50.0%	2	0.0%			524	28.1%
	15-17 SCH	44	57.1%			1	100.0%			45	60.7%
	>17 SCH	8	0.0%							8	0.0%
Ft/Pt: TAMU Status	Less Than Half Time	28	-42.9%	39	39.3%	42	16.7%			109	-3.5%
	Half-Time	754	18.7%	9	12.5%	21	31.3%			784	19.0%
	Three-Quarter Time										
	Full-Time	2089	13.3%	93	-12.3%	120	-0.8%			2302	11.2%

**Demographic Summary
Summer 2002**

College Science

Summer 2002		Undergraduate		Masters		PhD		Professional		Grand Total	
		#	% chg	#	% chg	#	% chg	#	% chg	#	% chg
Head Count	Total	595	9.8%	205	-1.0%	304	1.7%			1104	5.3%
Gender	Female	353	13.9%	79	5.3%	93	-4.1%			525	8.9%
	Male	242	4.3%	126	-4.5%	211	4.5%			579	2.3%
Ethnicity	White	433	8.0%	101	-1.9%	111	0.9%			645	5.0%
	Black	24	0.0%	3	-50.0%	4	33.3%			31	-6.1%
	Hispanic	62	10.7%	11	83.3%	8	-11.1%			81	14.1%
	Asian	48	26.3%	8	14.3%	6	0.0%			62	21.6%
	American Indian	0	-100.0%			1	-50.0%			1	-66.7%
	International	4	-60.0%	75	-9.6%	172	3.0%			251	-3.5%
	Unknown/Other	24	100.0%	7	250.0%	2	0.0%			33	106.3%
TAMU Age Categories	<18										
	18-21	340	7.6%	1	-66.7%	1	100.0%			342	7.2%
	22-25	238	16.1%	91	3.4%	46	-9.8%			375	9.0%
	26-30	14	-17.6%	48	-17.2%	170	8.3%			232	0.0%
	31-39	2	-33.3%	30	-23.1%	77	-4.9%			109	-11.4%
	40+	1	0.0%	35	84.2%	10	0.0%			46	53.3%
Enrollment Status	1st Time in College	2	-50.0%							2	-50.0%
	1st Time PB	0	-100.0%							0	-100.0%
	1st Time Graduate			5	-68.8%	3	0.0%			8	-57.9%
	1st Time Transfer	7	0.0%							7	0.0%
	Readmitted	5	-37.5%			0	-100.0%			5	-44.4%
	Continuing	581	11.7%	200	4.7%	301	2.0%			1082	7.6%
Tuition Status	Resident Tuition	560	12.4%	66	10.0%	41	-18.0%			667	9.7%
	Non-Resident Tuition	7	-70.8%	28	-9.7%	24	-11.1%			59	-28.0%
	Tuition Exemption/Waiver	28	40.0%	111	-4.3%	239	7.7%			378	5.6%
Residency Status	Texas Resident	561	12.2%	68	13.3%	43	-17.3%			672	9.8%
	Non-TX, US Resident	30	-9.1%	62	-3.1%	88	10.0%			180	1.7%
	Non-TX, Non-US Resident	4	-55.6%	75	-9.6%	173	3.6%			252	-2.7%
SCH Categories	< 6 SCH	191	6.7%	43	-12.2%	41	-6.8%			275	1.1%
	6-8 SCH	237	0.0%	157	1.3%	259	4.4%			653	2.0%
	9-11 SCH	119	40.0%	4	100.0%	3	-50.0%			126	35.5%
	12-14 SCH	45	32.4%	0	-100.0%	1	0.0%			46	27.8%
	15-17 SCH	3	-57.1%	1	100.0%					4	-42.9%
	>17 SCH										
Ft/Pt: TAMU Status	Less Than Half Time	37	-17.8%	8	-42.9%	21	5.0%			66	-16.5%
	Half-Time	177	7.3%	7	250.0%	2	100.0%			186	10.7%
	Three-Quarter Time	3	100.0%							3	100.0%
	Full-Time	378	13.9%	190	-0.5%	281	1.1%			849	6.0%

**Demographic Summary
Summer 2002**

College Veterinary Medicine

Summer 2002		Undergraduate		Masters		PhD		Professional		Grand Total	
		#	% chg	#	% chg	#	% chg	#	% chg	#	% chg
Head Count	Total	597	-16.0%	47	17.5%	73	-3.9%	124	-7.5%	841	-12.5%
Gender	Female	396	-15.7%	28	47.4%	35	-2.8%	83	-9.8%	542	-12.2%
	Male	201	-16.6%	19	-9.5%	38	-5.0%	41	-2.4%	299	-13.1%
Ethnicity	White	487	-15.0%	34	13.3%	38	-9.5%	113	-6.6%	672	-12.3%
	Black	18	5.9%	1	0.0%	1	0.0%			20	5.3%
	Hispanic	51	-20.3%	2	-33.3%	1	-50.0%	3	-40.0%	57	-23.0%
	Asian	25	-28.6%	1	100.0%	2	-33.3%	7	40.0%	35	-18.6%
	American Indian	3	-40.0%					0	-100.0%	3	-57.1%
	International	1	-50.0%	8	33.3%	29	7.4%			38	8.6%
	Unknown/Other	12	-20.0%	1	100.0%	2	100.0%	1	0.0%	16	-5.9%
	TAMU Age Categories	<18	1	100.0%							1
	18-21	360	-14.5%							360	-14.5%
	22-25	218	-17.4%	18	5.9%	10	100.0%	45	-30.8%	291	-17.1%
	26-30	13	-27.8%	20	25.0%	22	-29.0%	54	3.8%	109	-6.8%
	31-39	4	-20.0%	8	33.3%	32	14.3%	19	18.8%	63	14.5%
	40+	1	-66.7%	1	0.0%	9	-25.0%	6	500.0%	17	0.0%
Enrollment Status	1st Time in College	10	66.7%							10	66.7%
	1st Time PB	1	0.0%							1	0.0%
	1st Time Graduate			3	-40.0%					3	-40.0%
	1st Time Transfer	3	-57.1%							3	-57.1%
	Readmitted	6	200.0%							6	200.0%
	Continuing	577	-17.0%	44	25.7%	73	-3.9%	124	-7.5%	818	-13.0%
Tuition Status	Resident Tuition	576	-16.3%	35	20.7%	25	-19.4%	117	-7.1%	753	-13.8%
	Non-Resident Tuition	11	0.0%	5	150.0%	11	120.0%	2	-50.0%	29	31.8%
	Tuition Exemption/Waiver	10	-16.7%	7	-22.2%	37	-7.5%	5	25.0%	59	-9.2%
Residency Status	Texas Resident	575	-16.4%	35	20.7%	25	-19.4%	117	-7.1%	752	-14.0%
	Non-TX, US Resident	20	-4.8%	4	-20.0%	18	0.0%	7	-12.5%	49	-5.8%
	Non-TX, Non-US Resident	2	0.0%	8	33.3%	30	11.1%			40	14.3%
SCH Categories	< 6 SCH	236	-16.3%	24	41.2%	24	26.3%	4	-20.0%	288	-10.8%
	6-8 SCH	238	-9.2%	22	-4.3%	46	-16.4%	120	-7.0%	426	-9.2%
	9-11 SCH	90	-27.4%	1	100.0%	3	200.0%			94	-24.8%
	12-14 SCH	30	-23.1%			0	-100.0%			30	-25.0%
	15-17 SCH	3	50.0%							3	50.0%
	>17 SCH	0	-100.0%							0	-100.0%
Ft/Pt: TAMU Status	Less Than Half Time	51	-36.3%	10	42.9%	17	54.5%			78	-20.4%
	Half-Time	223	-3.0%	8	33.3%	6	20.0%	4	-55.6%	241	-3.6%
	Three-Quarter Time	6	100.0%							6	100.0%
	Full-Time	317	-20.9%	29	7.4%	50	-16.7%	120	-4.0%	516	-15.8%

**Demographic Summary
Summer 2002**

College General Studies

Summer 2002		Undergraduate		Masters		PhD		Professional		Grand Total	
		#	% chg	#	% chg	#	% chg	#	% chg	#	% chg
Head Count	Total	583	14.3%							583	14.3%
Gender	Female	270	17.9%							270	17.9%
	Male	313	11.4%							313	11.4%
Ethnicity	White	410	13.9%							410	13.9%
	Black	52	18.2%							52	18.2%
	Hispanic	87	22.5%							87	22.5%
	Asian	24	33.3%							24	33.3%
	American Indian	0	-100.0%							0	-100.0%
	International	4	300.0%							4	300.0%
	Unknown/Other	6	-53.8%							6	-53.8%
	TAMU Age Categories	<18	2	0.0%							2
	18-21	559	17.2%							559	17.2%
	22-25	19	-20.8%							19	-20.8%
	26-30	2	-50.0%							2	-50.0%
	31-39	1	-66.7%							1	-66.7%
	40+										
Enrollment Status	1st Time in College	165	19.6%							165	19.6%
	1st Time PB										
	1st Time Graduate										
	1st Time Transfer	5	-16.7%							5	-16.7%
	Readmitted	4	100.0%							4	100.0%
	Continuing	409	11.7%							409	11.7%
Tuition Status	Resident Tuition	556	15.6%							556	15.6%
	Non-Resident Tuition	21	-4.5%							21	-4.5%
	Tuition Exemption/Waiver	6	-14.3%							6	-14.3%
Residency Status	Texas Resident	561	15.7%							561	15.7%
	Non-TX, US Resident	17	-29.2%							17	-29.2%
	Non-TX, Non-US Resident	5	400.0%							5	400.0%
SCH Categories	< 6 SCH	176	46.7%							176	46.7%
	6-8 SCH	151	-24.5%							151	-24.5%
	9-11 SCH	73	52.1%							73	52.1%
	12-14 SCH	183	28.9%							183	28.9%
	15-17 SCH										
	>17 SCH										
Ft/Pt: TAMU Status	Less Than Half Time	13	30.0%							13	30.0%
	Half-Time	180	50.0%							180	50.0%
	Three-Quarter Time										
	Full-Time	390	2.6%							390	2.6%

**Demographic Summary
Summer 2002**

College Other - Special Populations

Summer 2002		Undergraduate		Masters		PhD		Professional		Grand Total	
		#	% chg	#	% chg	#	% chg	#	% chg	#	% chg
Head Count	Total	16	-23.8%	34	78.9%					50	25.0%
Gender	Female	11	-15.4%	18	28.6%					29	7.4%
	Male	5	-37.5%	16	220.0%					21	61.5%
Ethnicity	White			18	200.0%					18	200.0%
	Black			3	50.0%					3	50.0%
	Hispanic			2	-71.4%					2	-71.4%
	Asian			3	100.0%					3	100.0%
	American Indian										
	International	16	-23.8%	7	250.0%					23	0.0%
	Unknown/Other			1	-50.0%					1	-50.0%
	TAMU Age Categories	<18									
	18-21	14	-6.7%							14	-6.7%
	22-25	2	-66.7%	22	266.7%					24	100.0%
	26-30			10	66.7%					10	66.7%
	31-39			1	-80.0%					1	-80.0%
	40+			1	-50.0%					1	-50.0%
Enrollment Status	1st Time in College										
	1st Time PB										
	1st Time Graduate			7	100.0%					7	100.0%
	1st Time Transfer										
	Readmitted										
Tuition Status	Continuing	16	-23.8%	27	42.1%					43	7.5%
	Resident Tuition			24	41.2%					24	41.2%
	Non-Resident Tuition	16	-23.8%	5	100.0%					21	0.0%
	Tuition Exemption/Waiver			5	150.0%					5	150.0%
Residency Status	Texas Resident			24	41.2%					24	41.2%
	Non-TX, US Resident			3	100.0%					3	100.0%
	Non-TX, Non-US Resident	16	-23.8%	7	250.0%					23	0.0%
SCH Categories	< 6 SCH	0	-100.0%	24	71.4%					24	60.0%
	6-8 SCH	16	-15.8%	2	-50.0%					18	-21.7%
	9-11 SCH			8	700.0%					8	700.0%
	12-14 SCH	0	-100.0%							0	-100.0%
	15-17 SCH										
	>17 SCH										
Ft/Pt: TAMU Status	Less Than Half Time	0	-100.0%							0	-100.0%
	Half-Time	2	100.0%	12	100.0%					14	100.0%
	Three-Quarter Time										
	Full-Time	14	-30.0%	22	15.8%					36	-7.7%

**Demographic Summary by Classification
Undergraduate Students
Summer 2002**

Summer 2002		U0: UG Non-Degree	U1: Freshmen	U2: Sophomore	U3: Junior	U4: Senior	U5: Undergraduate PB	Grand Total	
Head Count	Total	100	618	1720	4798	6726	53	14015	
Gender	Female	64	293	876	2459	3434	19	7145	
	Male	36	325	844	2339	3292	34	6870	
Ethnicity	White	38	457	1370	3968	5427	38	11298	
	Black	10	58	62	100	187	1	418	
	Hispanic	15	69	170	383	608	4	1249	
	Asian	6	16	61	172	245	4	504	
	American Indian		3	9	26	35	1	74	
	International	19	8	15	76	114	5	237	
	Unknown/Other	12	7	33	73	110		235	
	TAMU Age Categories	<18	2	4	1				7
		18-21	57	608	1619	3145	1273		6702
	22-25	32	3	78	1526	5025	20	6684	
	26-30	5	1	11	87	305	17	426	
	31-39	4	2	9	33	101	12	161	
	40+			2	7	22	4	35	
College	Agriculture	24	59	277	867	1315	11	2553	
	Architecture	2	6	55	177	295	1	536	
	Business Admin	3	37	198	726	932	1	1897	
	Education	1	33	155	501	847	9	1546	
	Engineering	15	85	326	867	1314	24	2631	
	Geosciences		3	9	57	120	1	190	
	Liberal Arts	8	44	334	1120	1364	1	2871	
	Science	23	17	72	220	262	1	595	
	Veterinary Medicine	3	22	75	218	275	4	597	
	General Studies	5	312	219	45	2		583	
	Other - Special Populations	16							16
Enrollment Status	1st Time in College		207	3				210	
	1st Time PB						7	7	
	1st Time Transfer		28	155	100	8	1	292	
	Readmitted	1	1	17	43	62		124	
	Continuing	99	382	1545	4655	6656	45	13382	
Tuition Status	Resident Tuition	51	585	1638	4587	6398	45	13304	
	Non-Resident Tuition	34	24	47	134	171	6	416	
	Tuition Exemption/Waiver	15	9	35	77	157	2	295	
Residency Status	Texas Resident	57	591	1641	4595	6400	45	13329	
	Non-TX, US Resident	23	18	59	123	209	3	435	
	Non-TX, Non-US Resident	20	9	20	80	117	5	251	
SCH Categories	< 6 SCH	67	167	570	1229	1811	18	3862	
	6-8 SCH	28	166	683	1883	2567	20	5347	
	9-11 SCH	3	93	282	978	1318	9	2683	
	12-14 SCH	2	190	178	653	910	6	1939	
	15-17 SCH		2	7	50	98		157	
	>17 SCH				5	22		27	
Ft/Pt: TAMU Status	Less Than Half Time	43	15	69	181	322	5	635	
	Half-Time	26	171	616	1416	1822	23	4074	
	Three-Quarter Time			2	6	9		17	
	Full-Time	31	432	1033	3195	4573	25	9289	

Demographic Summary by Classification
Graduate Students
Summer 2002

Summer 2002		G6: PB Non-Degreed	G7: Masters	G8: Doctoral	G9: GR Conditional	Grand Total	
Head Count	Total	251	2541	2214	14	251	
Gender	Female	143	1077	815	8	2043	
	Male	108	1464	1399	6	2977	
Ethnicity	White	185	1382	945	13	2525	
	Black	14	34	66		114	
	Hispanic	27	111	106	1	245	
	Asian	4	49	41		94	
	American Indian		6	5		11	
	International	15	928	1029		1972	
	Unknown/Other	6	31	22		59	
	TAMU Age Categories	18-21	2	11	1		14
	22-25	40	1335	152	6	1533	
	26-30	61	751	807	2	1621	
	31-39	51	333	833	1	1218	
	40+	97	111	421	5	634	
College	Agriculture	20	437	406	1	864	
	Architecture	4	175	45		224	
	Business Admin	3	398	66		467	
	Education	117	337	479	3	936	
	Engineering	11	711	571	2	1295	
	G. Bush School of Govt	24	26		1	51	
	Geosciences	9	99	87	1	196	
	Liberal Arts	2	138	183	1	324	
	Science	43	158	304	4	509	
	Veterinary Medicine	1	45	73	1	120	
	Other - Special Populations	17	17			34	
	Enrollment Status	1st Time Graduate		339	47	3	389
		Readmitted		7	4		11
Continuing		251	2195	2163	11	4620	
Tuition Status	Resident Tuition	179	1255	785	8	2227	
	Non-Resident Tuition	50	316	286	2	654	
	Tuition Exemption/Waiver	22	970	1143	4	2139	
Residency Status	Texas Resident	180	1266	788	9	2243	
	Non-TX, US Resident	55	344	391	5	795	
	Non-TX, Non-US Resident	16	931	1035		1982	
SCH Categories	< 6 SCH	115	703	680	3	1501	
	6-8 SCH	106	1439	1404	10	2959	
	9-11 SCH	24	270	101	1	396	
	12-14 SCH	6	115	26		147	
	15-17 SCH		14	3		17	
Ft/Pt: TAMU Status	Less Than Half Time	3	256	434		693	
	Half-Time	12	198	93	1	304	
	Full-Time	236	2087	1687	13	4023	

Prepared by OISP, 09 Aug 02

**Demographic Summary by Classification
Professional Students
Summer 2002**

Summer 2002		V1: 1st Year Veterinary	V2: 2nd Year Veterinary	V4: 4th Year Veterinary	Grand Total
Head Count	Total	2	3	119	124
Gender	Female	1	1	81	83
	Male	1	2	38	41
Ethnicity	White	2	3	108	113
	Hispanic			3	3
	Asian			7	7
	Unknown/Other			1	1
TAMU Age Categories	22-25		2	43	45
	26-30	2		52	54
	31-39			19	19
	40+		1	5	6
College	Veterinary Medicine	2	3	119	124
Enrollment Status	Continuing	2	3	119	124
Tuition Status	Resident Tuition	2	3	112	117
	Non-Resident Tuition			2	2
	Tuition Exemption/Waiver			5	5
Residency Status	Texas Resident	2	3	112	117
	Non-TX, US Resident			7	7
SCH Categories	< 6 SCH	2	2		4
	6-8 SCH		1	119	120
Ft/Pt: TAMU Status	Half-Time	2	2		4
	Full-Time		1	119	120

Prepared by OISP, 09 Aug 02

Residency Status by Tuition Status by College
Summer 2002

Summer 2002		Resident Tuition		Non-Resident Tuition		Tuition Exemption/Waiver		Total	
		#	% chg	#	% chg	#	% chg	#	% chg
Agriculture	Texas Resident	2808	6.2%	6	100.0%	0	-100.0%	2814	6.3%
	Non-TX, US Resident			83	-6.7%	205	-3.8%	288	-4.6%
	Non-TX, Non-US Resident			84	12.0%	231	14.9%	315	14.1%
	Subtotal	2808	6.2%	173	3.6%	436	5.1%	3417	5.9%
Architecture	Texas Resident	609	6.7%	1	0.0%			610	6.6%
	Non-TX, US Resident			17	-5.6%	20	25.0%	37	8.8%
	Non-TX, Non-US Resident			35	-7.9%	78	36.8%	113	18.9%
	Subtotal	609	6.7%	53	-7.0%	98	34.2%	760	8.4%
Business Admin	Texas Resident	2160	-4.6%	3	0.0%	3	200.0%	2166	-4.5%
	Non-TX, US Resident			24	-46.7%	54	-27.0%	78	-34.5%
	Non-TX, Non-US Resident	2	100.0%	35	-40.7%	83	5.1%	120	-13.0%
	Subtotal	2162	-4.5%	62	-42.1%	140	-9.1%	2364	-6.3%
Education	Texas Resident	2310	11.3%	5	400.0%	2	100.0%	2317	11.6%
	Non-TX, US Resident			55	-3.5%	60	-9.1%	115	-6.5%
	Non-TX, Non-US Resident	1	100.0%	11	-42.1%	38	-2.6%	50	-13.8%
	Subtotal	2311	11.4%	71	-7.8%	100	-4.8%	2482	10.0%
Engineering	Texas Resident	2573	-4.3%	5	0.0%	4	300.0%	2582	-4.2%
	Non-TX, US Resident			68	4.6%	130	-13.3%	198	-7.9%
	Non-TX, Non-US Resident	5	100.0%	355	-7.3%	786	-4.7%	1146	-5.1%
	Subtotal	2578	-4.1%	428	-5.5%	920	-5.7%	3926	-4.7%
G. Bush School of Govt	Texas Resident	36	20.0%			3	100.0%	39	30.0%
	Non-TX, US Resident			1	0.0%	10	-16.7%	11	-15.4%
	Non-TX, Non-US Resident			1	100.0%	0	-100.0%	1	0.0%
	Subtotal	36	20.0%	2	100.0%	13	0.0%	51	15.9%
Geosciences	Texas Resident	225	15.4%	1	0.0%	2	100.0%	228	16.3%
	Non-TX, US Resident			16	-15.8%	56	-22.2%	72	-20.9%
	Non-TX, Non-US Resident			26	-13.3%	60	22.4%	86	8.9%
	Subtotal	225	15.4%	43	-14.0%	118	-2.5%	386	5.5%
Liberal Arts	Texas Resident	2918	13.6%	5	150.0%	1	0.0%	2924	13.7%
	Non-TX, US Resident			74	-1.3%	115	-14.8%	189	-10.0%
	Non-TX, Non-US Resident	1	100.0%	31	63.2%	50	19.0%	82	34.4%
	Subtotal	2919	13.7%	110	14.6%	166	-6.7%	3195	12.4%
Science	Texas Resident	667	9.7%	1	0.0%	4	33.3%	672	9.8%
	Non-TX, US Resident			37	-27.5%	143	13.5%	180	1.7%
	Non-TX, Non-US Resident			21	-30.0%	231	0.9%	252	-2.7%
	Subtotal	667	9.7%	59	-28.0%	378	5.6%	1104	5.3%
Veterinary Medicine	Texas Resident	752	-14.0%					752	-14.0%
	Non-TX, US Resident			17	13.3%	32	-13.5%	49	-5.8%
	Non-TX, Non-US Resident	1	100.0%	12	71.4%	27	-3.6%	40	14.3%
	Subtotal	753	-13.8%	29	31.8%	59	-9.2%	841	-12.5%
General Studies	Texas Resident	556	15.6%	5	66.7%	0	-100.0%	561	15.7%
	Non-TX, US Resident			11	-38.9%	6	0.0%	17	-29.2%
	Non-TX, Non-US Resident			5	400.0%			5	400.0%
	Subtotal	556	15.6%	21	-4.5%	6	-14.3%	583	14.3%
Other - Special Populations	Texas Resident	24	41.2%					24	41.2%
	Non-TX, US Resident			1	100.0%	2	100.0%	3	100.0%
	Non-TX, Non-US Resident			20	-4.8%	3	50.0%	23	0.0%
	Subtotal	24	41.2%	21	0.0%	5	150.0%	50	25.0%
Total	Texas Resident	15638	4.1%	32	60.0%	19	137.5%	15689	4.3%
	Non-TX, US Resident			404	-10.8%	833	-8.2%	1237	-9.0%
	Non-TX, Non-US Resident	10	100.0%	636	-6.7%	1587	2.3%	2233	0.0%
Total	15648	4.2%	1072	-7.2%	2439	-1.1%	19159	2.8%	

Prepared by OISP, 09 Aug 02

Headcount by College by Ethnic Origin by Gender
Summer 2002

Summer 2002	International		Black		Am. Indian		Asian		Hispanic		White		Unknown/Other		Total		Total
	Female	Male	Female	Male	Female	Male	Female	Male	Female	Male	Female	Male	Female	Male	Female	Male	
Agriculture	120	192	40	53	7	13	28	29	108	95	1297	1381	23	31	1623	1794	3417
Architecture	44	69	3	3		6	10	13	23	38	176	362	6	7	262	498	760
Business Admin	54	62	30	10	4	8	49	35	85	59	1021	907	17	23	1260	1104	2364
Education	36	13	82	24	16		13	6	175	55	1581	454	19	8	1922	560	2482
Engineering	173	964	46	57		11	56	161	81	213	407	1705	12	40	775	3151	3926
G. Bush School of Govt		1		2		1			3	2	18	23		1	21	30	51
Geosciences	26	59		1		1	1	3	10	8	110	162	3	2	150	236	386
Liberal Arts	38	42	52	23	10	4	50	27	182	133	1535	1052	25	22	1892	1303	3195
Science	88	163	17	14		1	33	29	40	41	328	317	19	14	525	579	1104
Veterinary Medicine	19	19	17	3	3		24	11	33	24	434	238	12	4	542	299	841
General Studies	2	2	14	38			10	14	48	39	193	217	3	3	270	313	583
Other - Special Populations	15	8		3			2	1		2	11	7	1		29	21	50
Grand Total	615	1594	301	231	40	45	276	329	788	709	7111	6825	140	155	9271	9888	19159

Prepared by OISP, 09 Aug 02

**Headcount by Level by Ethnic Origin by Gender
Summer 2002**

Summer 2002		Undergraduate		Masters		PhD		Professional		Total	
		#	% chg	#	% chg	#	% chg	#	% chg	#	% chg
Female	White	5814	4.0%	816	10.3%	406	6.0%	75	-7.4%	7111	4.7%
	Black	223	5.2%	26	-13.3%	52	-8.8%			301	0.7%
	Hispanic	646	9.9%	77	2.7%	62	-3.1%	3	-25.0%	788	7.8%
	Asian	226	4.1%	24	0.0%	22	10.0%	4	-20.0%	276	3.8%
	American Indian	35	25.0%	2	-50.0%	3	50.0%	0	-100.0%	40	11.1%
	International	85	4.9%	269	-9.4%	261	13.5%			615	1.2%
	Unknown/Other	116	8.4%	14	-6.7%	9	12.5%	1	100.0%	140	7.7%
	Subtotal	7145	4.7%	1228	3.6%	815	6.7%	83	-9.8%	9271	4.6%
Male	White	5484	2.1%	764	1.5%	539	2.3%	38	-5.0%	6825	2.0%
	Black	195	16.8%	22	0.0%	14	-17.6%			231	12.1%
	Hispanic	603	-4.3%	62	5.1%	44	-12.0%	0	-100.0%	709	-4.2%
	Asian	278	-1.4%	29	-14.7%	19	18.8%	3	100.0%	329	-0.9%
	American Indian	39	2.6%	4	33.3%	2	-66.7%			45	-4.3%
	International	152	-13.1%	674	-6.9%	768	6.4%			1594	-1.7%
	Unknown/Other	119	11.2%	23	76.9%	13	-23.5%	0	-100.0%	155	12.3%
	Subtotal	6870	1.5%	1578	-1.9%	1399	3.2%	41	-2.4%	9888	1.2%
Grand Total		14015	3.1%	2806	0.5%	2214	4.5%	124	-7.5%	19159	2.8%

Prepared by OISP, 09 Aug 02

**Headcount by Department by Level
Summer 2002**

Summer 2002		Undergraduate		Masters		PhD		Professional		Total	
		#	% chg	#	% chg	#	% chg	#	% chg	#	% chg
Agriculture	AGEC	339	-16.3%	49	8.9%	37	15.6%			425	-11.8%
	AGED	655	41.2%	43	16.2%	25	-16.7%			723	36.2%
	AGEN	0	-100.0%	0	-100.0%	0	-100.0%			0	-100.0%
	ANSC	432	15.8%	77	-30.0%	43	-6.5%			552	4.3%
	BAEN	149	100.0%	18	100.0%	9	100.0%			176	100.0%
	BCBP	163	2.5%	29	7.4%	76	1.3%			268	2.7%
	CLAG	113	-45.7%							113	-45.7%
	ENTO	13	0.0%	26	52.9%	30	25.0%			69	27.8%
	FRSC	14	-41.7%	7	250.0%	6	-14.3%			27	-18.2%
	HRSC	68	7.9%	18	-30.8%	22	46.7%			108	3.8%
	JOUR	6	100.0%							6	100.0%
	PLPM	75	-7.4%	6	-50.0%	23	0.0%			104	-10.3%
	POSC	66	17.9%	16	6.7%	18	63.6%			100	22.0%
	RLEM	61	24.5%	21	0.0%	22	37.5%			104	20.9%
	RPTS	195	21.9%	11	-15.4%	9	80.0%			215	20.8%
	SCSC	39	-33.9%	49	48.5%	45	4.7%			133	-1.5%
	WFSC	165	8.6%	88	23.9%	41	-2.4%			294	10.9%
	Subtotal	2553	6.5%	458	1.3%	406	7.7%			3417	5.9%
Architecture	ARCH	285	-2.4%	118	10.3%	22	29.4%			425	2.2%
	COSC	222	21.3%	35	75.0%					257	26.6%
	LAUP	29	3.6%	26	-21.2%	23	9.5%			78	-4.9%
	Subtotal	536	6.6%	179	11.9%	45	18.4%			760	8.4%
Business Admin	ACCT	381	0.3%	89	12.7%	14	-12.5%			484	1.9%
	CLBA	347	6.4%	77	-25.2%					424	-1.2%
	FINC	301	-9.1%	136	22.5%	8	33.3%			445	-0.7%
	INFO	233	-26.5%	51	-13.6%	11	-15.4%			295	-24.2%
	MGMT	215	0.0%	16	128.6%	22	-8.3%			253	2.8%
	MKTG	420	-16.2%	32	18.5%	11	22.2%			463	-13.8%
	Subtotal	1897	-8.4%	401	3.9%	66	-2.9%			2364	-6.3%
Education	CLED	1	-50.0%							1	-50.0%
	EAHR	3	-25.0%	124	33.3%	241	7.1%			368	14.3%
	EDAD			6	100.0%	2	100.0%			8	100.0%
	EDCI	45	100.0%	45	100.0%	2	100.0%			92	100.0%
	EPSY			145	28.3%	123	0.8%			268	14.0%
	HLKN	712	12.5%	47	27.0%	32	6.7%			791	13.0%
	TLAC	785	8.4%	90	-50.0%	79	-16.0%			954	-4.4%
	Subtotal	1546	13.4%	457	8.0%	479	1.7%			2482	10.0%

Prepared by OISP, 09 Aug 02

**Headcount by Department by Level
Summer 2002**

Summer 2002		Undergraduate		Masters		PhD		Professional		Total	
		#	% chg	#	% chg	#	% chg	#	% chg	#	% chg
Engineering	AERO	124	-10.1%	32	-28.9%	39	21.9%			195	-9.3%
	BMEN	101	100.0%	31	100.0%	19	100.0%			151	100.0%
	CHEN	212	-7.0%	28	-3.4%	72	16.1%			312	-2.2%
	CLEN	35	-25.5%	3	-57.1%	18	50.0%			56	-15.2%
	CPSC	344	-18.5%	96	-22.0%	53	-23.2%			493	-19.7%
	CVEN	338	-3.4%	108	9.1%	68	-5.6%			514	-1.3%
	ELEN	410	9.0%	81	-31.9%	140	-0.7%			631	-0.8%
	ETID	494	-7.1%							494	-7.1%
	INEN	125	-40.2%	90	-25.6%	32	-27.3%			247	-34.0%
	MEEN	334	-16.5%	148	-4.5%	74	8.8%			556	-10.8%
	NUEN	71	54.3%	27	3.8%	25	66.7%			123	41.4%
	PETE	43	22.9%	80	17.6%	31	10.7%			154	17.6%
	Subtotal	2631	-5.5%	724	-8.6%	571	5.2%			3926	-4.7%
G. Bush School of Govt	BUSH			51	15.9%					51	15.9%
	Subtotal			51	15.9%					51	15.9%
Geosciences	ATMO	43	10.3%	29	-17.1%	14	16.7%			86	0.0%
	GEOG	94	23.7%	12	9.1%	16	100.0%			122	28.4%
	GEPL	53	8.2%	35	-20.5%	28	0.0%			116	-4.1%
	OCNG			33	-13.2%	29	11.5%			62	-3.1%
Subtotal	190	15.9%	109	-14.8%	87	17.6%			386	5.5%	
Liberal Arts	ANTH	46	-2.1%	31	3.3%	9	-18.2%			86	-2.3%
	CLLA	136	36.0%							136	36.0%
	ECON	360	39.5%	9	50.0%	23	27.8%			392	39.0%
	ENGL	268	18.6%	9	-65.4%	30	-18.9%			307	6.2%
	HIST	211	2.9%	5	-16.7%	20	33.3%			236	4.4%
	JOUR	311	-12.6%	11	-21.4%					322	-13.0%
	MODL	34	-15.0%	1	-66.7%					35	-18.6%
	PHUM	37	27.6%	12	100.0%					49	40.0%
	POLS	420	18.3%	13	160.0%	27	0.0%			460	18.9%
	PRFM	23	228.6%							23	228.6%
	PSYC	587	11.8%	28	16.7%	42	2.4%			657	11.4%
	SCOM	316	20.2%	10	0.0%	14	16.7%			340	19.3%
	SOCI	122	5.2%	12	0.0%	18	50.0%			152	8.6%
Subtotal	2871	13.6%	141	-0.7%	183	5.8%			3195	12.4%	
Science	BIOL	406	11.2%	18	-25.0%	33	-17.5%			457	6.5%
	CHEM	74	1.4%	71	2.9%	139	11.2%			284	6.4%
	MATH	93	25.7%	49	25.6%	35	-18.6%			177	13.5%
	PHYS	22	-26.7%	44	-10.2%	65	10.2%			131	-5.1%
	STAT			23	-11.5%	32	0.0%			55	-5.2%
Subtotal	595	9.8%	205	-1.0%	304	1.7%			1104	5.3%	

**Headcount by Department by Level
Summer 2002**

Summer 2002		Undergraduate		Masters		PhD		Professional		Total	
		#	% chg	#	% chg	#	% chg	#	% chg	#	% chg
Veterinary Medicine	CLVM	597	-16.0%					124	-7.5%	721	-14.7%
	VAPH			7	-12.5%	23	4.5%			30	0.0%
	VLAM			5	0.0%					5	0.0%
	VSAM			3	0.0%					3	0.0%
	VTPB			21	31.3%	28	-3.4%			49	8.9%
	VTPP			11	37.5%	22	-12.0%			33	0.0%
	Subtotal	597	-16.0%	47	17.5%	73	-3.9%	124	-7.5%	841	-12.5%
General Studies	GEST	583	14.3%							583	14.3%
	Subtotal	583	14.3%							583	14.3%
Other - Special Populations	CLMD			7	100.0%					7	100.0%
	COFD			17	100.0%					17	100.0%
	SABX	16	-23.8%							16	-23.8%
	SRPH			10	-47.4%					10	-47.4%
	Subtotal	16	-23.8%	34	78.9%					50	25.0%
Total		14015	3.1%	2806	0.5%	2214	4.5%	124	-7.5%	19159	2.8%

Prepared by OISP, 09 Aug 02

Headcount by Department by Level by Entry Status
Summer 2002

Summer 2002	Undergraduate						Masters			PhD			Professional	Total
	1st Time in College	1st Time PB	1st Time Transfer	Readmitted	Continuing	1st Time Graduate	Readmitted	Continuing	1st Time Graduate	Readmitted	Continuing	Continuing		
Agriculture	AGED	1		15	1	322	4		45	1		36		425
	AGED			32	9	614	8		35	1		23		723
	ANSC			3	1	428	4	1	72		1	43		552
	BAEN			3	1	145	1		17			9		176
	BCBP			3		160	2		27			76		268
	CLAG			5	4	104								113
	ENTO					13	3		23	1		29		69
	FRSC			2		12	2		4		1	5		27
	HRSC			2	3	63			18			22		108
	JOUR			3		3								6
	PLPM				1	74	1		5			23		104
	POSC			8	3	55	2		14	1		17		100
	RLEM			4	1	56	2		19			22		104
	RPTS			9	3	183			11			9		215
	SCSC			1		38	7		42	2		43		133
	WFSC		1	3	1	160	9		79	1		40		294
	Subtotal	1	1	93	28	2430	45	2	411	7	2	397		3417
Architecture	ARCH			4	3	277	18		100	1		21		425
	COSC			2	2	218	2		33					257
	LAUP			1		28	1		25			23		78
	Subtotal		1	7	5	523	21		158	1		44		760
Business Admin	ACCT			1	1	379	57		32			14		484
	CLBA	11		11	4	321	2		75					424
	FINC				3	298	72		64			8		445
	INFO				3	230	18		33			11		295
	MGMT		1		3	211	3		16			22		253
	MKTG			4		416	5		27	2		9		463
	Subtotal	11	1	12	18	1855	154		247	2		64		2364
Education	CLED					1								1
	EAHR					3	10	1	113	16	1	224		368
	EDAD						5	1	2					8
	EDCI	1		32		12	16	1	28	1		1		92
	EPSY						21		124	3		120		268
	HLKN	4		19	8	681	5	1	41			32		791
	TLAC	2		2	2	779	8		82			79		954
	Subtotal	7		53	10	1476	65	4	388	22	1	456		2482
Engineering	AERO			3		121			32	3		36		195
	BMEN					101			31			19		151
	CHEN			4	1	207	2		26	2		70		312
	CLEN					35	1		2			18		56
	CPSC	1		4	3	336	3		93	1		52		493
	CVEN			12	4	322	7	1	100	1		67		514
	ELEN	1		17	3	389	8		73	2		138		631
	ETID	2		10	2	480								494
	INEN	1	1	7		116	3		87			32		247
	MEEN	1	1	3	1	328	5		143		1	73		556
	NUEN	1		3	1	66			27			25		123
	PETE	1		2		40	3		77	1		30		154
	Subtotal	8	2	65	15	2541	32	1	691	10	1	560		3926
G. Bush School of Govt	BUSH						2		49					51
	Subtotal						2		49					51

Headcount by Department by Level by Entry Status
Summer 2002

Summer 2002		Undergraduate					Masters			PhD			Professional	Total
		1st Time in College	1st Time PB	1st Time Transfer	Readmitted	Continuing	1st Time Graduate	Readmitted	Continuing	1st Time Graduate	Readmitted	Continuing	Continuing	
Geosciences	ATMO		1			42	4		25	1		13		86
	GEOG	1		3	1	89			12			16		122
	GEPL			2		51	1		34			28		116
	OCNG								33			29		62
	Subtotal	1	1	5	1	182	5		104	1		86		386
Liberal Arts	ANTH					46			31			9		86
	CLLA	1			2	133								136
	ECON			3	2	355	1		8			23		392
	ENGL	1		1	7	259			9			30		307
	HIST			1	4	206	1		4			20		236
	JOUR			2	2	307	1		10					322
	MODL				2	32			1					35
	PHUM			3		34			12					49
	POLS	1		12	1	406			13			27		460
	PRFM					23								23
	PSYC	1		10	6	570			28			42		657
	SCOM	1		5	6	304			10	1		13		340
	SOCI			5		117			12			18		152
	Subtotal	5		42	32	2792	3		138	1		182		3195
Science	BIOL	2		7	4	393	1		17			33		457
	CHEM					74	2		69	1		138		284
	MATH				1	92	2		47			35		177
	PHYS					22			44	2		63		131
	STAT								23			32		55
	Subtotal	2		7	5	581	5		200	3		301		1104
Veterinary Medicine	CLVM	10	1	3	6	577							124	721
	VAPH						2		5			23		30
	VLAM						1		4					5
	VSAM								3					3
	VTPB								21			28		49
	VTPP								11			22		33
	Subtotal	10	1	3	6	577	3		44			73	124	841
General Studies	GEST	165		5	4	409								583
	Subtotal	165		5	4	409								583
Other - Special Populations	CLMD								7					7
	COFD						7		10					17
	SABX					16								16
	SRPH								10					10
	Subtotal					16	7		27					50
University	Total	210	7	292	124	13382	342	7	2457	47	4	2163	124	19159

Prepared by OISP, 09 Aug 02

Headcount by Department by Ethnic Origin
Summer 2002

Summer 2002		White		Black		Hispanic		Asian		American Indian		International		Unknown/Other		Total		
		#	% chg	#	% chg	#	% chg	#	% chg	#	% chg	#	% chg	#	% chg	#	% chg	
Agriculture	AGED	350	-11.8%	1	0.0%	13	-23.5%	2	-60.0%	1	-50.0%	54	8.0%	4	-60.0%	425	-11.8%	
	AGED	630	32.4%	37	94.7%	28	21.7%	6	20.0%	6	500.0%	8	300.0%	8	60.0%	723	36.2%	
	AGEN	0	-100.0%	0	-100.0%	0	-100.0%	0	-100.0%	0	-100.0%	0	-100.0%	0	-100.0%	0	-100.0%	
	ANSC	447	2.1%	9	80.0%	46	31.4%	6	-53.8%	3	200.0%	33	-2.9%	8	166.7%	552	4.3%	
	BAEN	148	100.0%	4	100.0%	9	100.0%	1	100.0%	1	100.0%	13	100.0%	1	100.0%	176	100.0%	
	BCBP	156	-9.3%	13	85.7%	25	25.0%	19	35.7%	0	-100.0%	48	17.1%	7	16.7%	268	2.7%	
	CLAG	78	-49.0%	12	-58.6%	16	-15.8%	1	0.0%	4	300.0%	0	-100.0%	2	0.0%	113	-45.7%	
	ENTO	48	29.7%			3	-25.0%	6	50.0%			12	33.3%			69	27.8%	
	FRSC	19	-20.8%								7	-12.5%			1	0.0%	27	-18.2%
	HRSC	80	0.0%	1	100.0%	4	33.3%	1	0.0%	1	100.0%	20	11.1%	1	-50.0%	108	3.8%	
	JOUR	6	100.0%													6	100.0%	
	PLPM	60	-13.0%	7	-22.2%	11	-26.7%	2	100.0%	1	0.0%	18	-10.0%	5	150.0%	104	-10.3%	
	POSC	72	26.3%	2	100.0%	11	-21.4%	2	100.0%	0	-100.0%	13	44.4%	0	-100.0%	100	22.0%	
	RLEM	78	9.9%			7	75.0%	3	0.0%	1	100.0%	14	133.3%	1	100.0%	104	20.9%	
	RPTS	184	17.2%	2	-33.3%	12	71.4%	1	100.0%	1	0.0%	10	42.9%	5	66.7%	215	20.8%	
	SCSC	80	-11.1%	2	100.0%	1	-75.0%					47	23.7%	3	0.0%	133	-1.5%	
	WFSC	242	11.5%	3	50.0%	17	-15.0%	7	16.7%	2	100.0%	15	0.0%	8	100.0%	294	10.9%	
	Subtotal	2678	4.5%	93	19.2%	203	0.5%	57	3.6%	20	53.8%	312	14.3%	54	25.6%	3417	5.9%	
Architecture	ARCH	286	-1.7%	4	-20.0%	35	9.4%	18	12.5%	4	33.3%	67	8.1%	11	57.1%	425	2.2%	
	COSC	199	22.1%	2	100.0%	23	21.1%	2	0.0%	2	100.0%	28	115.4%	1	-75.0%	257	26.6%	
	LAUP	53	-3.6%	0	-100.0%	3	-25.0%	3	100.0%			18	-10.0%	1	0.0%	78	-4.9%	
		Subtotal	538	5.7%	6	-25.0%	61	10.9%	23	27.8%	6	50.0%	113	18.9%	13	8.3%	760	8.4%
Business Admin	ACCT	401	-2.4%	11	37.5%	30	50.0%	15	50.0%	2	-33.3%	17	13.3%	8	0.0%	484	1.9%	
	CLBA	336	0.6%	11	37.5%	23	-14.8%	15	15.4%	2	100.0%	27	-35.7%	10	150.0%	424	-1.2%	
	FINC	376	-1.6%	5	0.0%	22	-15.4%	14	75.0%	3	100.0%	17	-32.0%	8	300.0%	445	-0.7%	
	INFO	226	-25.7%	6	-40.0%	18	-18.2%	25	38.9%			17	-39.3%	3	-57.1%	295	-24.2%	
	MGMT	192	-1.5%	3	50.0%	18	-14.3%	10	100.0%	2	0.0%	23	43.8%	5	0.0%	253	2.8%	
	MKTG	397	-16.2%	4	-33.3%	33	6.5%	5	0.0%	3	200.0%	15	25.0%	6	-25.0%	463	-13.8%	
		Subtotal	1928	-8.2%	40	2.6%	144	-2.0%	84	42.4%	12	71.4%	116	-15.9%	40	17.6%	2364	-6.3%
Education	CLED	0	-100.0%	0	-100.0%	1	100.0%									1	-50.0%	
	EAHR	284	21.4%	22	-21.4%	37	12.1%	1	-50.0%	2	0.0%	16	-5.9%	6	0.0%	368	14.3%	
	EDAD	5	100.0%	2	100.0%	1	100.0%									8	100.0%	
	EDCI	83	100.0%	3	100.0%	5	100.0%					1	100.0%			92	100.0%	
	EPSY	188	17.5%	10	11.1%	48	29.7%	2	0.0%	1	-50.0%	16	-15.8%	3	-50.0%	268	14.0%	
	HLKN	664	13.5%	32	14.3%	68	13.3%	8	33.3%	3	200.0%	7	-22.2%	9	-18.2%	791	13.0%	
	TLAC	811	-1.5%	37	-27.5%	70	-20.5%	8	60.0%	10	42.9%	9	-30.8%	9	-18.2%	954	-4.4%	
		Subtotal	2035	12.9%	106	-9.4%	230	5.5%	19	26.7%	16	33.3%	49	-15.5%	27	-20.6%	2482	10.0%
	Engineering	AERO	113	-13.7%	2	100.0%	11	-42.1%	5	25.0%			61	3.4%	3	50.0%	195	-9.3%
BMEN		87	100.0%	7	100.0%	8	100.0%	12	100.0%			36	100.0%	1	100.0%	151	100.0%	
CHEN		171	3.0%	7	40.0%	19	0.0%	18	-47.1%	0	-100.0%	90	5.9%	7	-22.2%	312	-2.2%	
CLEN		24	-20.0%	8	14.3%	10	-37.5%	4	0.0%			9	12.5%	1	0.0%	56	-15.2%	
CPSC		259	-17.5%	7	-50.0%	28	-12.5%	50	-20.6%	1	0.0%	142	-22.8%	6	0.0%	493	-19.7%	
CVEN		312	-3.4%	11	-21.4%	53	29.3%	13	8.3%	0	-100.0%	119	-2.5%	6	-25.0%	514	-1.3%	
ELEN		288	15.7%	21	61.5%	40	5.3%	56	0.0%	3	-40.0%	218	-20.1%	5	150.0%	631	-0.8%	
ETID		371	-7.3%	21	-12.5%	60	-3.2%	24	0.0%	4	0.0%	10	-28.6%	4	0.0%	494	-7.1%	
INEN		73	-53.2%	8	100.0%	20	-9.1%	11	-56.0%	2	100.0%	127	-22.1%	6	50.0%	247	-34.0%	
MEEN		316	-15.7%	5	-28.6%	27	-15.6%	15	-40.0%	1	100.0%	184	3.4%	8	33.3%	556	-10.8%	
NUEN		64	52.4%	4	33.3%	9	-18.2%	6	100.0%			35	34.6%	5	150.0%	123	41.4%	
PETE		34	13.3%	2	100.0%	9	50.0%	3	50.0%			106	14.0%			154	17.6%	
		Subtotal	2112	-4.7%	103	13.2%	294	-1.3%	217	-13.9%	11	-8.3%	1137	-5.6%	52	18.2%	3926	-4.7%

Headcount by Department by Ethnic Origin
Summer 2002

Summer 2002		White		Black		Hispanic		Asian		American Indian		International		Unknown/Other		Total	
		#	% chg	#	% chg	#	% chg	#	% chg	#	% chg	#	% chg	#	% chg	#	% chg
G. Bush School of Govt	BUSH	41	7.9%	2	100.0%	5	25.0%			1	100.0%	1	0.0%	1	100.0%	51	15.9%
	Subtotal	41	7.9%	2	100.0%	5	25.0%			1	100.0%	1	0.0%	1	100.0%	51	15.9%
Geosciences	ATMO	68	3.0%			2	100.0%	0	-100.0%			15	0.0%	1	-66.7%	86	0.0%
	GEOG	103	27.2%	1	-66.7%	8	33.3%	1	-50.0%	0	-100.0%	8	300.0%	1	100.0%	122	28.4%
	GEPL	69	-2.8%			6	0.0%	2	-33.3%	1	-50.0%	36	-2.7%	2	0.0%	116	-4.1%
	OCNG	32	-11.1%			2	100.0%	1	0.0%			26	4.0%	1	0.0%	62	-3.1%
	Subtotal	272	7.1%	1	-66.7%	18	28.6%	4	-42.9%	1	-66.7%	85	7.6%	5	-16.7%	386	5.5%
Liberal Arts	ANTH	66	-4.3%			11	10.0%	0	-100.0%			7	40.0%	2	0.0%	86	-2.3%
	CLLA	93	29.2%	5	66.7%	26	23.8%	8	166.7%			2	100.0%	2	100.0%	136	36.0%
	ECON	298	35.5%	6	50.0%	33	65.0%	14	16.7%	2	100.0%	31	82.4%	8	0.0%	392	39.0%
	ENGL	260	9.2%	6	100.0%	26	-16.1%	2	-33.3%	1	0.0%	6	-45.5%	6	200.0%	307	6.2%
	HIST	200	8.7%	5	25.0%	23	-11.5%	3	50.0%	1	-75.0%			4	-33.3%	236	4.4%
	JOUR	281	-4.7%	8	-38.5%	19	-51.3%	4	-60.0%	1	-75.0%	6	0.0%	3	0.0%	322	-13.0%
	MODL	20	-23.1%	0	-100.0%	15	36.4%	0	-100.0%			0	-100.0%	0	-100.0%	35	-18.6%
	PHUM	42	44.8%			1	100.0%	3	-40.0%					3	200.0%	49	40.0%
	POLS	376	16.8%	15	87.5%	45	40.6%	7	0.0%	3	0.0%	8	-11.1%	6	0.0%	460	18.9%
	PRFM	16	433.3%	0	-100.0%	7	133.3%									23	228.6%
	PSYC	527	14.3%	18	0.0%	70	-4.1%	25	8.7%	3	0.0%	6	50.0%	8	0.0%	657	11.4%
	SCOM	289	23.5%	6	-40.0%	26	-3.7%	7	75.0%	3	50.0%	6	500.0%	3	-57.1%	340	19.3%
	SOCI	119	16.7%	6	20.0%	13	-23.5%	4	-42.9%	0	-100.0%	8	14.3%	2	100.0%	152	8.6%
	Subtotal	2587	14.7%	75	7.1%	315	1.6%	77	-3.8%	14	-26.3%	80	31.1%	47	0.0%	3195	12.4%
Science	BIOL	327	9.7%	20	11.1%	51	15.9%	36	5.9%	0	-100.0%	14	-44.0%	9	0.0%	457	6.5%
	CHEM	135	-4.9%	8	-11.1%	19	35.7%	15	50.0%	1	0.0%	94	9.3%	12	140.0%	284	6.4%
	MATH	114	20.0%	1	0.0%	7	-12.5%	6	100.0%	0	-100.0%	41	-12.8%	8	700.0%	177	13.5%
	PHYS	56	-12.5%	1	-75.0%	2	-33.3%	4	33.3%			64	1.6%	4	300.0%	131	-5.1%
	STAT	13	-13.3%	1	0.0%	2	0.0%	1	0.0%			38	-2.6%			55	-5.2%
	Subtotal	645	5.0%	31	-6.1%	81	14.1%	62	21.6%	1	-66.7%	251	-3.5%	33	106.3%	1104	5.3%
Veterinary Medicine	CLVM	600	-13.5%	18	5.9%	54	-21.7%	32	-20.0%	3	-57.1%	1	-50.0%	13	-18.8%	721	-14.7%
	VAPH	18	-14.3%			0	-100.0%	0	-100.0%			11	57.1%	1	100.0%	30	0.0%
	VLAM	5	0.0%												5	0.0%	
	VSAM	3	0.0%												3	0.0%	
	VTPB	31	19.2%	1	0.0%	2	-50.0%	1	0.0%			13	8.3%	1	0.0%	49	8.9%
	VTPP	15	-11.8%	1	0.0%	1	100.0%	2	100.0%			13	-7.1%	1	100.0%	33	0.0%
	Subtotal	672	-12.3%	20	5.3%	57	-23.0%	35	-18.6%	3	-57.1%	38	8.6%	16	-5.9%	841	-12.5%
General Studies	GEST	410	13.9%	52	18.2%	87	22.5%	24	33.3%	0	-100.0%	4	300.0%	6	-53.8%	583	14.3%
	Subtotal	410	13.9%	52	18.2%	87	22.5%	24	33.3%	0	-100.0%	4	300.0%	6	-53.8%	583	14.3%
Other - Special Populations	CLMD	3	100.0%	1	100.0%							3	100.0%			7	100.0%
	COFD	11	100.0%						3	100.0%		3	100.0%			17	100.0%
	SABX											16	-23.8%			16	-23.8%
	SRPH	4	-33.3%	2	0.0%	2	-71.4%					1	-50.0%	1	-50.0%	10	-47.4%
Subtotal	18	200.0%	3	50.0%	2	-71.4%	3	100.0%	3	100.0%	23	0.0%	1	-50.0%	50	25.0%	
Total	13936	3.4%	532	5.3%	1497	1.8%	605	1.2%	85	2.4%	2209	-0.9%	295	10.1%	19159	2.8%	

Headcount by Department by Ethnic Origin by Gender
Summer 2002

Summer 2002		White		Black		Hispanic		Asian		American Indian		International		Unknown/Other		Total		Total	
		Female	Male	Female	Male	Female	Male	Female	Male	Female	Male	Female	Male	Female	Male	Female	Male		
Agriculture	AGEC	152	198	1		4	9	1	1		1	15	39	2	2	175	250	425	
	AGED	307	323	10	27	13	15	2	4		3	2	6	3	5	340	383	723	
	ANSC	301	146	7	2	36	10	4	2	3		19	14	4	4	374	178	552	
	BAEN	23	125	4		3	6		1			5	8		1	35	141	176	
	BCBP	82	74	9	4	13	12	9	10				20	28	3	4	136	132	268
	CLAG	32	46	2	10	9	7	1		1	3				1	1	46	67	113
	ENTO	20	28				3	4	2				8	4			32	37	69
	FRSC	3	16										1	6		1	4	23	27
	HRSC	52	28		1	2	2		1			4	16		1	58	50	108	
	JOUR	3	3													3	3	6	
	PLPM	33	27	4	3	8	3	1	1		1	8	10	2	3	56	48	104	
	POSC	33	39		2	3	8	1	1			9	4			46	54	100	
	RLEM	26	52			3	4	1	2		1	3	11		1	34	70	104	
	RPTS	97	87		2	5	7		1		1	4	6	3	2	109	106	215	
	SCSC	19	61		2	1						14	33		3	34	99	133	
	WFSC	114	128	3		8	9	4	3		2	8	7	4	4	141	153	294	
	Subtotal	1297	1381	40	53	108	95	28	29	7	13	120	192	23	31	1623	1794	3417	
Architecture	ARCH	136	150	3	1	16	19	7	11		4	26	41	5	6	193	232	425	
	COSC	18	181		2	6	17	1	1		2	10	18		1	35	222	257	
	LAUP	22	31			1	2	2	1			8	10	1		34	44	78	
	Subtotal	176	362	3	3	23	38	10	13	6	44	69	6	7	262	498	760		
Business Admin	ACCT	234	167	10	1	22	8	10	5	1	11	6	4	4	292	192	484		
	CLBA	178	158	8	3	11	12	8	7		2	9	18	4	6	218	206	424	
	FINC	154	222	4	1	11	11	8	6		3	8	9	2	6	187	258	445	
	INFO	94	132	5	1	10	8	13	12			9	8	2	1	133	162	295	
	MGMT	88	104	1	2	10	8	8	2	1	1	10	13	4	1	122	131	253	
	MKTG	273	124	2	2	21	12	2	3	2	1	7	8	1	5	308	155	463	
	Subtotal	1021	907	30	10	85	59	49	35	4	8	54	62	17	23	1260	1104	2364	
Education	CLED					1										1	1	1	
	EAHR	169	115	16	6	26	11		1	2		12	4	3	3	228	140	368	
	EDAD	4	1	2		1										7	1	8	
	EDCI	71	12	2	1	4	1					1				78	14	92	
	EPSY	148	40	9	1	42	6	2		1		13	3	3		218	50	268	
	HLKN	424	240	23	9	39	29	5	3		3	2	5	4	5	500	291	791	
	TLAC	765	46	30	7	63	7	6	2	10		8	1	9		891	63	954	
	Subtotal	1581	454	82	24	175	55	13	6	16	36	13	19	8	1922	560	2482		
Engineering	AERO	24	89	2		6	5	3	2			5	56		3	40	155	195	
	BMEN	43	44	4	3	4	4	5	7			12	24	1		69	82	151	
	CHEN	51	120	3	4	7	12	11	7			18	72	2	5	92	220	312	
	CLEN	8	16	6	2	4	6	2	2				9		1	20	36	56	
	CPSC	37	222	4	3	5	23	11	39		1	46	96	1	5	104	389	493	
	CVEN	71	241	3	8	19	34	2	11			19	100	2	4	116	398	514	
	ELEN	28	260	8	13	3	37	11	45		3	25	193		5	75	556	631	
	ETID	52	319	10	11	14	46	1	23		4	3	7		4	80	414	494	
	INEN	24	49	4	4	8	12	5	6		2	18	109	4	2	63	184	247	
	MEEN	44	272	1	4	5	22	2	13		1	4	180	1	7	57	499	556	
	NUEN	19	45	1	3	3	6	3	3			9	26	1	4	36	87	123	
	PETE	6	28	2	3	3	6		3			14	92			23	131	154	
	Subtotal	407	1705	46	57	81	213	56	161	11	173	964	12	40	775	3151	3926		
G. Bush School of Govt	BUSH	18	23		2	3	2				1		1		1	21	30	51	
	Subtotal	18	23		2	3	2			1		1		1	21	30	51		

Headcount by Department by Ethnic Origin by Gender
Summer 2002

Summer 2002		White		Black		Hispanic		Asian		American Indian		International		Unknown/Other		Total		Total
		Female	Male	Female	Male	Female	Male	Female	Male	Female	Male	Female	Male	Female	Male	Female	Male	
Geosciences	ATMO	30	38				2					5	10		1	35	51	86
	GEOG	39	64		1	3	5		1			1	7	1		44	78	122
	GEPL	27	42			5	1	1	1		1	8	28	2		43	73	116
	OCNG	14	18			2			1			12	14		1	28	34	62
	Subtotal	110	162		1	10	8	1	3		1	26	59	3	2	150	236	386
Liberal Arts	ANTH	41	25			7	4					6	1	1	1	55	31	86
	CLLA	57	36	4	1	20	6	5	3			1	1	2		89	47	136
	ECON	76	222	3	3	13	20	7	7	1	1	8	23	2	6	110	282	392
	ENGL	198	62	4	2	20	6	2		1		3	3	5	1	233	74	307
	HIST	66	134	3	2	5	18	2	1	1				1	3	78	158	236
	JOUR	219	62	6	2	12	7	2	2		1		6		1	247	75	322
	MODL	13	7			8	7									21	14	35
	PHUM	15	27			1		1	2							3	17	32
	POLS	156	220	10	5	14	31	3	4	1	2	2	6	3	3	189	271	460
	PRFM	11	5			3	4									14	9	23
	PSYC	389	138	14	4	54	16	20	5	2	1	4	2	6	2	489	168	657
	SCOM	214	75	3	3	17	9	6	1	3		3	3	2	1	248	92	340
SOCI	80	39	5	1	8	5	2	2			5	3	2	2	102	50	152	
	Subtotal	1535	1052	52	23	182	133	50	27	10	4	38	42	25	22	1892	1303	3195
Science	BIOL	210	117	11	9	32	19	23	13			9	5	3	6	288	169	457
	CHEM	44	91	5	3	4	15	7	8		1	33	61	8	4	101	183	284
	MATH	61	53		1	3	4	2	4			12	29	8		86	91	177
	PHYS	9	47		1		2		4			9	55		4	18	113	131
	STAT	4	9	1		1	1	1				25	13			32	23	55
		Subtotal	328	317	17	14	40	41	33	29		1	88	163	19	14	525	579
Veterinary Medicine	CLVM	396	204	16	2	31	23	21	11		3	1		11	2	479	242	721
	VAPH	12	6									3	8		1	15	15	30
	VLAM	4	1													4	1	5
	VSAM	2	1													2	1	3
	VTPB	14	17		1	1	1	1				8	5		1	24	25	49
	VTPP	6	9	1		1		2				7	6	1		18	15	33
	Subtotal	434	238	17	3	33	24	24	11	3		19	19	12	4	542	299	841
General Studies	GEST	193	217	14	38	48	39	10	14			2	2	3	3	270	313	583
	Subtotal	193	217	14	38	48	39	10	14			2	2	3	3	270	313	583
Other - Special Populations	CLMD	1	2		1							1	2			2	5	7
	COFD	7	4					2	1			2	1			11	6	17
	SABX											11	5			11	5	16
	SRPH	3	1		2		2					1		1		5	5	10
	Subtotal	11	7		3		2	2	1			15	8	1		29	21	50
Grand Total		7111	6825	301	231	788	709	276	329	40	45	615	1594	140	155	9271	9888	19159

Prepared by OISP, 09 Aug 02

**Headcount by Major by Level
Summer 2002**

Summer 2002		Undergraduate		Masters		PhD		Professional		Total	
		#	% chg	#	% chg	#	% chg	#	% chg	#	% chg
Agriculture	ADEV	527	33.1%	5	66.7%					532	33.3%
	AGBL	44	-4.3%							44	-4.3%
	AGBU	93	-37.6%	25	19.0%					118	-30.6%
	AGEC	202	-3.8%	24	0.0%	37	15.6%			263	-1.1%
	AGED			38	11.8%	25	-16.7%			63	-1.6%
	AGEN	28	-26.3%	1	-95.5%	0	-100.0%			29	-56.7%
	AGJR	40	8.1%							40	8.1%
	AGLS	113	-33.1%							113	-33.1%
	AGRO	36	-33.3%	16	128.6%	10	25.0%			62	-10.1%
	AGSC	94	38.2%							94	38.2%
	AGSM	107	40.8%	0	-100.0%					107	39.0%
	ANBR					0	-100.0%			0	-100.0%
	ANSC	269	15.5%	27	-42.6%	15	7.1%			311	5.8%
	BAEN			17	100.0%	8	100.0%			25	100.0%
	BESC	75	-7.4%							75	-7.4%
	BICH	94	32.4%	22	-4.3%	66	1.5%			182	14.5%
	BSEN	14	-17.6%							14	-17.6%
	DASC	3	-40.0%							3	-40.0%
	ENTO	13	0.0%	23	35.3%	29	31.8%			65	25.0%
	FISC			1	100.0%					1	100.0%
	FORS	7	-63.2%	5	150.0%	5	-28.6%			17	-39.3%
	FSTC	40	-7.0%	26	-16.1%	17	13.3%			83	-6.7%
	GENE	69	-21.6%	9	50.0%	21	-8.7%			99	-15.4%
	HORT	68	7.9%	15	-25.0%	12	71.4%			95	5.6%
	MEPS			8	166.7%	12	140.0%			20	150.0%
	NRDV			3	200.0%					3	200.0%
	NUSC	120	30.4%							120	30.4%
	NUTR			35	-10.3%	13	-13.3%			48	-11.1%
	PLBR			8	-11.1%	14	27.3%			22	10.0%
	PLPA			4	-60.0%	20	5.3%			24	-17.2%
	PLSC			1	100.0%					1	100.0%
	POSC	66	17.9%	6	0.0%	12	100.0%			84	23.5%
	PPHY			1	0.0%	1	0.0%			2	0.0%
	PPRO			1	0.0%					1	0.0%
	PREP			12	0.0%	8	-20.0%			20	-9.1%
	PSSC	3	-40.0%							3	-40.0%
	RENR	16	33.3%							16	33.3%
	RLEM	55	22.2%	21	0.0%	22	37.5%			98	19.5%
	RPTS	195	21.9%	10	-9.1%	8	100.0%			213	21.7%
	RRDV			1	0.0%	1	0.0%			2	0.0%

**Headcount by Major by Level
Summer 2002**

Summer 2002		Undergraduate		Masters		PhD		Professional		Total	
		#	% chg	#	% chg	#	% chg	#	% chg	#	% chg
Agriculture	SOSC			7	-22.2%	10	-33.3%			17	-29.2%
	TOXI			1	100.0%	1	0.0%			2	100.0%
	WFSC	162	7.3%	81	20.9%	37	-5.1%			280	8.9%
	WISC			4	33.3%	2	-33.3%			6	0.0%
	Subtotal	2553	6.5%	458	1.3%	406	7.7%			3417	5.9%
Architecture	ARCH			88	8.6%	22	29.4%			110	12.2%
	COMG			35	75.0%					35	75.0%
	COSC	123	12.8%							123	12.8%
	COSL	99	33.8%							99	33.8%
	ENDL	92	-20.0%							92	-20.0%
	ENDS	193	9.0%							193	9.0%
	LADE			0	-100.0%					0	-100.0%
	LAND	12	140.0%	9	-10.0%					21	40.0%
	LANL	17	-26.1%							17	-26.1%
	LDEV			11	-15.4%					11	-15.4%
	URPL			6	-14.3%					6	-14.3%
	URSC			0	-100.0%	23	9.5%			23	0.0%
	VIZA			30	15.4%					30	15.4%
Subtotal	536	6.6%	179	11.9%	45	18.4%			760	8.4%	
Business Admin	ACCT	381	0.3%	89	12.7%	14	-12.5%			484	1.9%
	AGBU	3	-25.0%							3	-25.0%
	BUAD	342	6.2%	77	-25.2%					419	-1.4%
	BUAG	2	100.0%							2	100.0%
	FINC	301	-9.1%	107	16.3%	8	33.3%			416	-3.0%
	INFO	233	-26.5%			11	-15.4%			244	-26.1%
	MGMT	215	0.0%	16	128.6%	22	-8.3%			253	2.8%
	MISY			51	-13.6%					51	-13.6%
	MKTG	420	-16.2%	32	18.5%	11	22.2%			463	-13.8%
	MLER			29	52.6%					29	52.6%
	Subtotal	1897	-8.4%	401	3.9%	66	-2.9%			2364	-6.3%

Prepared by OISP, 09 Aug 02

**Headcount by Major by Level
Summer 2002**

Summer 2002		Undergraduate		Masters		PhD		Professional		Total	
		#	% chg	#	% chg	#	% chg	#	% chg	#	% chg
Education	CPSY			1	-50.0%	32	-13.5%			33	-15.4%
	EDAD			103	58.5%	129	-4.4%			232	16.0%
	EDCI			133	-25.7%	82	-12.8%			215	-21.2%
	EDHL	90	-16.7%							90	-16.7%
	EDIS	283	-16.0%							283	-16.0%
	EDIT	2	-33.3%							2	-33.3%
	EDKI	289	20.9%							289	20.9%
	EDTC			37	37.0%					37	37.0%
	EHRD			27	-3.6%	113	25.6%			140	18.6%
	EPSY			105	28.0%	54	-1.8%			159	16.1%
	HEED			5	66.7%	9	12.5%			14	27.3%
	HLTH	124	36.3%							124	36.3%
	IDTC	1	0.0%							1	0.0%
	INST	541	41.6%							541	41.6%
	KINE	208	6.7%	38	35.7%	20	25.0%			266	11.3%
	PHED			4	-33.3%	3	-50.0%			7	-41.7%
	SPSY			4	33.3%	37	23.3%			41	24.2%
	TECR	8	14.3%							8	14.3%
	Subtotal	1546	13.4%	457	8.0%	479	1.7%			2482	10.0%

Prepared by OISP, 09 Aug 02

**Headcount by Major by Level
Summer 2002**

Summer 2002		Undergraduate		Masters		PhD		Professional		Total	
		#	% chg	#	% chg	#	% chg	#	% chg	#	% chg
Engineering	AERL	26	-35.0%							26	-35.0%
	AERO	98	0.0%	32	-28.9%	39	21.9%			169	-3.4%
	BMEL	26	-16.1%							26	-16.1%
	BMEN	80	8.1%	33	26.9%	19	11.8%			132	12.8%
	CECL	31	-34.0%							31	-34.0%
	CECN	99	-20.2%	5	150.0%	1	0.0%			105	-17.3%
	CEEL	47	11.9%							47	11.9%
	CEEN	90	20.0%	6	100.0%	2	100.0%			98	30.7%
	CHEL	50	-5.7%							50	-5.7%
	CHEN	162	-7.4%	28	-3.4%	72	16.1%			262	-1.5%
	CPEN			13	-69.0%	17	6.3%			30	-48.3%
	CPSC	164	-2.4%	86	-25.9%	49	-21.0%			299	-13.6%
	CPSL	50	-39.8%							50	-39.8%
	CVEL	56	-12.5%							56	-12.5%
	CVEN	230	-7.6%	98	12.6%	54	-3.6%			382	-2.6%
	ELEL	67	-10.7%							67	-10.7%
	ELEN	206	12.0%	67	-21.2%	125	-4.6%			398	-0.5%
	ENGR			2	100.0%	2	-33.3%			4	0.0%
	ENSM			1	-50.0%					1	-50.0%
	ENTC	209	-13.6%							209	-13.6%
	ENTL	39	8.3%							39	8.3%
	HLPH			8	166.7%					8	166.7%
	IDIL	74	-17.8%							74	-17.8%
	IDIS	172	4.9%							172	4.9%
	IHYG			1	0.0%					1	0.0%
	INEL	31	6.9%							31	6.9%
	INEN	89	18.7%	87	-6.5%	32	18.5%			208	6.7%
	ITDE			1	-66.7%	15	66.7%			16	33.3%
	MEEL	52	-27.8%							52	-27.8%
	MEEN	282	-14.0%	148	-4.5%	74	8.8%			504	-8.5%
	NUEL	17	21.4%							17	21.4%
	NUEN	36	63.6%	16	0.0%	25	66.7%			77	45.3%
	OCEL	15	25.0%							15	25.0%
	OCEN	37	48.0%	10	-16.7%	14	-12.5%			61	15.1%
	PETE	32	146.2%	80	17.6%	31	10.7%			143	31.2%
	PETL	11	-50.0%							11	-50.0%
	PREN	35	-25.5%							35	-25.5%
	RHEL	5	150.0%							5	150.0%
	RHEN	13	62.5%							13	62.5%
	SENG			2	-66.7%					2	-66.7%

**Headcount by Major by Level
Summer 2002**

Summer 2002		Undergraduate		Masters		PhD		Professional		Total	
		#	% chg	#	% chg	#	% chg	#	% chg	#	% chg
Engineering	Subtotal	2631	-5.5%	724	-8.6%	571	5.2%			3926	-4.7%
G. Bush	BUSH			49	14.0%					49	14.0%
School of	INTA			1	100.0%					1	100.0%
Govt	PADM			1	0.0%					1	0.0%
	Subtotal			51	15.9%					51	15.9%
Geosciences	ATMO			27	-15.6%	12	50.0%			39	-2.5%
	ESCI	6	-14.3%							6	-14.3%
	GEOG	94	23.7%	12	20.0%	16	100.0%			122	29.8%
	GEOG	40	5.3%	26	-10.3%	15	0.0%			81	-1.2%
	GEOP	7	75.0%	9	-30.8%	13	0.0%			29	-3.3%
	GEOS			1	-66.7%					1	-66.7%
	METR	43	10.3%	2	-33.3%	2	-50.0%			47	2.2%
	OCNG			32	-15.8%	29	11.5%			61	-4.7%
	Subtotal	190	15.9%	109	-14.8%	87	17.6%			386	5.5%
Liberal Arts	AMST	6	100.0%							6	100.0%
	ANTH	46	-2.1%	31	3.3%	9	-18.2%			86	-2.3%
	ECON	360	39.5%	9	50.0%	23	27.8%			392	39.0%
	ENGL	268	18.6%	9	-65.4%	30	-18.9%			307	6.2%
	FREN	3	-25.0%							3	-25.0%
	GERM	2	-66.7%							2	-66.7%
	HIST	211	2.9%	5	-16.7%	20	33.3%			236	4.4%
	INTS	130	30.0%							130	30.0%
	JOUL	0	-100.0%							0	-100.0%
	JOUR	307	-13.3%	1	100.0%					308	-13.0%
	MODL	1	100.0%	1	-66.7%					2	-33.3%
	MUSC	8	100.0%							8	100.0%
	PHIL	37	27.6%	12	100.0%					49	40.0%
	POLS	420	18.3%	13	160.0%	27	0.0%			460	18.9%
	PSYC	587	11.8%	28	16.7%	42	2.4%			657	11.4%
	RUSS	4	33.3%							4	33.3%
	SCOM	313	23.7%	10	0.0%	14	16.7%			337	22.5%
	SOCI	122	5.2%	12	0.0%	18	50.0%			152	8.6%
	SPAN	24	-11.1%							24	-11.1%
	STJR			10	-28.6%					10	-28.6%
	TCMS	4	100.0%							4	100.0%
	THAR	18	5.9%							18	5.9%
	Subtotal	2871	13.6%	141	-0.7%	183	5.8%			3195	12.4%

Prepared by OISP, 09 Aug 02

**Headcount by Major by Level
Summer 2002**

Summer 2002		Undergraduate		Masters		PhD		Professional		Total	
		#	% chg	#	% chg	#	% chg	#	% chg	#	% chg
Science	APMS	41	20.6%			9	-10.0%			41	20.6%
	BIOL	283	20.4%	10	-23.1%					302	17.1%
	BMCB	39	30.0%							39	30.0%
	BOTN	0	-100.0%			1	-75.0%			1	-80.0%
	CHEM	74	1.4%	71	2.9%	138	11.3%			283	6.4%
	GENE					2	0.0%			2	0.0%
	MATH	52	30.0%	49	25.6%	35	-18.6%			136	11.5%
	MBIO	46	-23.3%	3	-40.0%	10	-23.1%			59	-24.4%
	PHYS	22	-26.7%	44	-10.2%	65	10.2%			131	-5.1%
	PPHY					2	0.0%			2	0.0%
	STAT			23	-11.5%	32	0.0%			55	-5.2%
	TOXI					1	0.0%			1	0.0%
	ZOOL	38	-2.6%	5	-16.7%	9	0.0%			52	-3.7%
	Subtotal	595	9.8%	205	-1.0%	304	1.7%			1104	5.3%
Veterinary Medicine	BIML	0	-100.0%							0	-100.0%
	BIMS	597	-15.9%							597	-15.9%
	EPID			4	0.0%					4	0.0%
	GENE			1	-50.0%	14	16.7%			15	7.1%
	TOXI			7	40.0%	26	-7.1%			33	0.0%
	VMSC			3	50.0%					3	50.0%
	VPAR			1	100.0%					1	100.0%
	VPAT			4	100.0%	4	0.0%			8	33.3%
	VPHY			5	0.0%	4	-20.0%			9	-10.0%
	VTAN			1	0.0%	8	-20.0%			9	-18.2%
	VTMD							124	-7.5%	124	-7.5%
	VTMI			16	23.1%	17	0.0%			33	10.0%
VTMS			5	-16.7%					5	-16.7%	
	Subtotal	597	-16.0%	47	17.5%	73	-3.9%	124	-7.5%	841	-12.5%
General Studies	GEST	520	2.0%							520	2.0%
	TEAM	63	100.0%							63	100.0%
	Subtotal	583	14.3%							583	14.3%
Other - Special Populations	BIOT			17	100.0%					17	100.0%
	MDSC			7	100.0%					7	100.0%
	PHLT			10	-47.4%					10	-47.4%
	REEP	16	-23.8%							16	-23.8%
	Subtotal	16	-23.8%	34	78.9%					50	25.0%
Total		14015	3.1%	2806	0.5%	2214	4.5%	124	-7.5%	19159	2.8%

Prepared by OISP, 09 Aug 02

Headcount by Major by Level by Entry Status
Summer 2002

Summer 2002	Undergraduate						Masters			PhD			Professional	Total
	1st Time in College	1st Time PB	1st Time Transfer	Readmitted	Continuing	1st Time Graduate	Readmitted	Continuing	1st Time Graduate	Readmitted	Continuing	Continuing		
Agriculture	ADEV		27	8	492	2		3					532	
	AGBL	1	4		39								44	
	AGBU				93	2		23					118	
	AGEC		11	1	190	2		22	1			36	263	
	AGED					6		32	1	1		23	63	
	AGEN				28	1							29	
	AGJR		4		36								40	
	AGLS		5	4	104								113	
	AGRO		1		35	4		12				10	62	
	AGSC		4	1	89								94	
	AGSM		3	1	103								107	
	ANSC		3	1	265	1	1	25				15	311	
	BAEN							17				8	25	
	BESC			1	74								75	
	BICH		3		91	2		20				66	182	
	BSEN				14								14	
	DASC				3								3	
	ENTO				13	3		20	1			28	65	
	FISC							1					1	
	FORS		2		5	2		3		1		4	17	
	FSTC				40	1		25				17	83	
	GENE				69			9				21	99	
	HORT		2	3	63			15				12	95	
	MEPS							8	1			11	20	
	NRDV					1	1	1					3	
	NUSC				120								120	
	NUTR							35				13	48	
	PLBR							8				14	22	
	PLPA							4				20	24	
	PLSC					1							1	
	POSC		8	3	55	2		4	1			11	84	
	PPHY							1				1	2	
	PPRO							1					1	
	PREP					2		10				8	20	
	PSSC				3								3	
	RENR				16								16	
	RLEM		4	1	50	2		19				22	98	
	RPTS		9	3	183			10				8	213	
	RRDV							1				1	2	
	SOSC					3		4	1			9	17	
	TOXI							1				1	2	
	WFSC		1	3	157	5		76	1			36	280	
	WISC					3		1				2	6	
	Subtotal	1	1	93	28	2430	45	2	411	7	2	397	3417	

Prepared by OISP, 09 Aug 02

Headcount by Major by Level by Entry Status
Summer 2002

Summer 2002		Undergraduate					Masters			PhD			Professional	Total	
		1st Time in College	1st Time PB	1st Time Transfer	Readmitted	Continuing	1st Time Graduate	Readmitted	Continuing	1st Time Graduate	Readmitted	Continuing	Continuing		
Architecture	ARCH						18			70	1		21		110
	COMG						2			33					35
	COSC				1										123
	COSL			2	1										99
	ENDL			4	2										92
	ENDS		1		1										193
	LAND									9					21
	LANL			1											17
	LDEV						1			10					11
	URPL									6					6
	URSC												23		23
	VIZA														30
		Subtotal		1	7	5	523	21		158	1		44		760
Business Admin	ACCT			1	1		379	57		32			14		484
	AGBU						3								3
	BUAD	10		11	4		317	2		75					419
	BUAG	1					1								2
	FINC				3		298	67		40			8		416
	INFO				3		230						11		244
	MGMT		1		3		211			16			22		253
	MISY							18		33					51
	MKTG				4		416	5		27	2		9		463
	MLER						5			24					29
	Subtotal	11	1	12	18	1855	154		247	2		64		2364	
Education	CPSY									1	1		31		33
	EDAD						14		1	88	16	1	112		232
	EDCI						24			109	1		81		215
	EDHL	1		3	1		85								90
	EDIS	3		34	2		244								283
	EDIT						2								2
	EDKI	3		16	7		263								289
	EDTC						5		1	31					37
	EHRD						1		1	25	2		111		140
	EPSY						16			89	1		53		159
	HEED									5			9		14
	HLTH						124								124
	IDTC						1								1
	INST						541								541
	KINE						208	3		1	34			20	266
	PHED							2			2			3	7
	SPSY										4	1		36	41
TECR						8								8	
	Subtotal	7		53	10	1476	65	4	388	22	1	456		2482	

Prepared by OISP, 09 Aug 02

Headcount by Major by Level by Entry Status
Summer 2002

Summer 2002	Undergraduate						Masters			PhD			Professional	Total
	1st Time in College	1st Time PB	1st Time Transfer	Readmitted	Continuing	1st Time Graduate	Readmitted	Continuing	1st Time Graduate	Readmitted	Continuing	Continuing		
Engineering			3		23									26
AERL					98			32	3		36			169
AERO			1		25									26
BMEL					80	1		32			19			132
BMEN			1		30									31
CECL					98			5		1				105
CECN	1		7	1	38									47
CEEL					90	2		4			2			98
CEEN			4	1	45									50
CHEL					162	2		26	2		70			262
CHEN					13			13	2		15			30
CPEN				2	162	3		83	1		48			299
CPSC	1		3		46									50
CPSL			6	2	48									56
CVEL					229	6								382
CVEN			1		56			91	1		53			67
ELEL			10	1	205	6	1	61			125			398
ELEN				1		1		1			2			4
ENGR														1
ENSM					209			1						209
ENTC			6	1	32									39
ENTL								8						8
HLPH	2		4		68									74
IDIL				1	171									172
IDIS								1						1
IHYG					24									31
INEL	1		6		88	2		85			32			208
INEN		1						1			15			16
ITDE	1	1	3		47									52
MEEL				1	281	5		143		1	73			504
MEEN	1		3		13									17
NUEL					36			16			25			77
NUEN			5		10									15
OCEL			1	1	35	1		9			14			61
OCEN					32	3		77	1		30			143
PETE	1		2		8									11
PETL					35									35
PREN				1	4									5
RHEL					13									13
RHEN								2						2
SENG														
Subtotal	8	2	65	15	2541	32	1	691	10	1	560			3926
G. Bush School of Govt						2		47						49
BUSH								1						1
INTA								1						1
PADM														1
Subtotal						2		49						51

Prepared by OISP, 09 Aug 02

Headcount by Major by Level by Entry Status
Summer 2002

Summer 2002	Undergraduate						Masters			PhD			Professional	Total
	1st Time in College	1st Time PB	1st Time Transfer	Readmitted	Continuing	1st Time Graduate	Readmitted	Continuing	1st Time Graduate	Readmitted	Continuing	Continuing		
Geosciences						4		23	1		11		39	
ATMO					6								6	
ESCI	1		3	1	89			12			16		122	
GEOG			2		38	1		25			15		81	
GEOL					7			9			13		29	
GEOP					1			1			1		1	
GEOS		1			42			2			2		47	
METR								32			29		61	
OCNG														
Subtotal	1	1	5	1	182	5		104	1		86		386	
Liberal Arts					6			31			9		6	
AMST					46								86	
ANTH			3	2	355	1		8			23		392	
ECON	1		1	7	259			9			30		307	
ENGL				1	2								3	
FREN					2								2	
GERM					2								2	
HIST			1	4	206	1		4			20		236	
INTS	1			2	127								130	
JOUR			2	2	303			1					308	
MODL					1			1					2	
MUSC					8								8	
PHIL			3		34			12					49	
POLS	1		12	1	406			13			27		460	
PSYC	1		10	6	570			28			42		657	
RUSS					4								4	
SCOM	1		5	5	302			10	1		13		337	
SOCI			5		117			12			18		152	
SPAN				1	23								24	
STJR						1		9					10	
TCMS					4								4	
THAR				1	17								18	
Subtotal	5		42	32	2792	3		138	1		182		3195	
Science					1			40					41	
APMS					2			274	1		9		302	
BIOL	1		6		2			9			9		302	
BMCB	1		1		37								39	
BOTN											1		1	
CHEM					74	2		69	1		137		283	
GENE											2		2	
MATH					52	2		47			35		136	
MBIO				1	45			3			10		59	
PHYS					22			44	2		63		131	
PPHY											2		2	
STAT								23			32		55	
TOXI											1		1	
ZOOL				1	37			5			9		52	
Subtotal	2		7	5	581	5		200	3		301		1104	

Prepared by OISP, 09 Aug 02

Headcount by Major by Level by Entry Status
Summer 2002

Summer 2002		Undergraduate					Masters			PhD			Professional	Total
		1st Time in College	1st Time PB	1st Time Transfer	Readmitted	Continuing	1st Time Graduate	Readmitted	Continuing	1st Time Graduate	Readmitted	Continuing	Continuing	
Veterinary Medicine	BIMS	10	1	3	6	577								597
	EPID						1		3					4
	GENE								1			14		15
	TOXI						1		6			26		33
	VMSC								3					3
	VPAR								1					1
	VPAT								4			4		8
	VPHY								5			4		9
	VTAN								1				8	9
	VTMD													124
	VTMI								16				17	33
VTMS							1		4				5	
	Subtotal	10	1	3	6	577	3		44			73	124	841
General Studies	GEST	165		5	4	346								520
	TEAM					63								63
	Subtotal	165		5	4	409								583
Other - Special Populations	BIOT						7		10					17
	MDSC								7					7
	PHLT								10					10
	REEP					16								16
	Subtotal					16	7		27					50
University	Total	210	7	292	124	13382	342	7	2457	47	4	2163	124	19159

Prepared by OISP, 09 Aug 02

Headcount by Major by Ethnic Origin
Summer 2002

Summer 2002	White		Black		Hispanic		Asian		American Indian		International		Unknown/Other		Total		
	#	% chg	#	% chg	#	% chg	#	% chg	#	% chg	#	% chg	#	% chg	#	% chg	
Agriculture	ADEV	461	31.3%	30	66.7%	19	-5.0%	5	25.0%	5	400.0%	5	100.0%	7	40.0%	532	33.3%
	AGBL	42	-4.5%									2	100.0%	0	-100.0%	44	-4.3%
	AGBU	106	-29.3%	0	-100.0%	2	-60.0%	0	-100.0%			7	-12.5%	3	-40.0%	118	-30.6%
	AGEC	202	-0.5%	1	100.0%	11	-8.3%	2	-50.0%	1	-50.0%	45	9.8%	1	-75.0%	263	-1.1%
	AGED	54	-11.5%	2	100.0%	4	100.0%	0	-100.0%			3	50.0%			63	-1.6%
	AGEN	25	-51.0%	1	-50.0%	0	-100.0%					3	-66.7%	0	-100.0%	29	-56.7%
	AGJR	31	6.9%	4	33.3%	2	-33.3%	1	100.0%	1	100.0%			1	-50.0%	40	8.1%
	AGLS	78	-36.1%	12	-53.8%	16	0.0%	1	0.0%	4	300.0%	0	-100.0%	2	100.0%	113	-33.1%
	AGRO	57	-5.0%			0	-100.0%					4	-20.0%	1	0.0%	62	-10.1%
	AGSC	90	40.6%	1	0.0%	3	0.0%									94	38.2%
	AGSM	101	55.4%			6	-14.3%	0	-100.0%	0	-100.0%	0	-100.0%			107	39.0%
	ANBR	0	-100.0%													0	-100.0%
	ANSC	269	1.5%	4	300.0%	23	64.3%	2	-50.0%	2	100.0%	6	-25.0%	5	400.0%	311	5.8%
	BAEN	13	100.0%	1	100.0%	1	100.0%					9	100.0%	1	100.0%	25	100.0%
	BESC	50	-9.1%	7	-22.2%	10	-23.1%	2	100.0%	1	0.0%	0	-100.0%	5	150.0%	75	-7.4%
	BICH	97	-2.0%	9	125.0%	17	88.9%	12	33.3%			42	27.3%	5	0.0%	182	14.5%
	BSEN	9	12.5%	2	100.0%	2	-66.7%	1	0.0%			0	-100.0%			14	-17.6%
	DASC	3	-25.0%			0	-100.0%									3	-40.0%
	ENTO	45	25.0%			3	-25.0%	6	50.0%			11	37.5%			65	25.0%
	FISC	1	100.0%													1	100.0%
	FORS	12	-42.9%									5	-28.6%			17	-39.3%
	FSTC	37	-7.5%	3	50.0%	8	-20.0%	2	-50.0%			31	-3.1%	2	100.0%	83	-6.7%
	GENE	68	-16.0%	4	33.3%	7	-36.4%	7	40.0%	0	-100.0%	11	-26.7%	2	100.0%	99	-15.4%
	HORT	74	0.0%	1	100.0%	4	33.3%	1	0.0%	1	100.0%	13	30.0%	1	-50.0%	95	5.6%
	MEPS	5	150.0%									15	150.0%			20	150.0%
	NRDV	2	100.0%									1	100.0%			3	200.0%
	NUSC	98	24.1%	2	100.0%	15	87.5%	1	-66.7%	1	100.0%	2	100.0%	1	100.0%	120	30.4%
	NUTR	34	-10.5%			2	-33.3%	1	-50.0%			11	0.0%			48	-11.1%
	PLBR	8	-20.0%									14	40.0%			22	10.0%
	PLPA	7	-41.7%			1	-50.0%					16	6.7%			24	-17.2%
	PLSC	1	100.0%													1	100.0%
	POSC	63	26.0%	2	100.0%	10	-23.1%	2	100.0%	0	-100.0%	7	133.3%	0	-100.0%	84	23.5%
	PPHY											2	0.0%			2	0.0%
	PPRO	1	0.0%													1	0.0%
	PREP	16	-5.9%	1	0.0%	0	-100.0%					3	50.0%	0	-100.0%	20	-9.1%
	PSSC	2	-50.0%									1	0.0%			3	-40.0%
	RENR	15	50.0%									0	-100.0%	1	0.0%	16	33.3%
	RLEM	72	7.5%			7	75.0%	3	0.0%	1	-50.0%	14	133.3%	1	100.0%	98	19.5%
	RPTS	182	18.2%	2	-33.3%	12	71.4%	1	100.0%	1	0.0%	10	42.9%	5	66.7%	213	21.7%
	RRDV	2	0.0%													2	0.0%
	SOSC	9	-40.0%	1	100.0%							5	-28.6%	2	0.0%	17	-29.2%
	TOXI	1	0.0%			1	100.0%									2	100.0%
	WFSC	229	9.0%	3	50.0%	17	-10.5%	7	16.7%	2	100.0%	14	-6.7%	8	100.0%	280	8.9%
	WISC	6	20.0%			0	-100.0%									6	0.0%
	Subtotal	2678	4.5%	93	19.2%	203	0.5%	57	3.6%	20	53.8%	312	14.3%	54	25.6%	3417	5.9%

Headcount by Major by Ethnic Origin
Summer 2002

Summer 2002	White		Black		Hispanic		Asian		American Indian		International		Unknown/Other		Total		
	#	% chg	#	% chg	#	% chg	#	% chg	#	% chg	#	% chg	#	% chg	#	% chg	
Architecture	ARCH	41	20.6%	1	0.0%	5	25.0%	3	-40.0%			58	9.4%	2	100.0%	110	12.2%
	COMG	7	16.7%			0	-100.0%					28	115.4%			35	75.0%
	COSC	108	17.4%	1	100.0%	10	0.0%	2	0.0%	2	100.0%			0	-100.0%	123	12.8%
	COSL	84	29.2%	1	0.0%	13	62.5%							1	100.0%	99	33.8%
	ENDL	73	-27.0%	1	0.0%	12	100.0%	4	-20.0%	1	0.0%			1	-50.0%	92	-20.0%
	ENDS	154	10.0%	2	-33.3%	15	-25.0%	9	80.0%	2	100.0%	4	0.0%	7	75.0%	193	9.0%
	LADE											0	-100.0%			0	-100.0%
	LAND	16	33.3%			0	-100.0%	1	100.0%			4	300.0%	0	-100.0%	21	40.0%
	LANL	15	-25.0%			1	-50.0%					0	-100.0%	1	100.0%	17	-26.1%
	LDEV	8	0.0%					1	100.0%			2	-60.0%			11	-15.4%
	URPL	2	100.0%	0	-100.0%	1	100.0%					3	-40.0%			6	-14.3%
	URSC	12	-14.3%	0	-100.0%	1	0.0%	1	100.0%			9	28.6%			23	0.0%
	VIZA	18	5.9%			3	50.0%	2	100.0%	1	0.0%	5	0.0%	1	100.0%	30	15.4%
	Subtotal	538	5.7%	6	-25.0%	61	10.9%	23	27.8%	6	50.0%	113	18.9%	13	8.3%	760	8.4%
Business Admin	ACCT	401	-2.4%	11	37.5%	30	50.0%	15	50.0%	2	-33.3%	17	13.3%	8	0.0%	484	1.9%
	AGBU	3	-25.0%												3	-25.0%	
	BUAD	331	0.3%	11	37.5%	23	-14.8%	15	15.4%	2	100.0%	27	-35.7%	10	150.0%	419	-1.4%
	BUAG	2	100.0%												2	100.0%	
	FINC	348	-4.1%	5	0.0%	21	-19.2%	14	75.0%	3	100.0%	17	-32.0%	8	300.0%	416	-3.0%
	INFO	191	-28.2%	6	-33.3%	15	-21.1%	22	29.4%			8	-38.5%	2	-66.7%	244	-26.1%
	MGMT	192	-1.5%	3	50.0%	18	-14.3%	10	100.0%	2	0.0%	23	43.8%	5	0.0%	253	2.8%
	MISY	35	-7.9%	0	-100.0%	3	0.0%	3	200.0%			9	-40.0%	1	0.0%	51	-13.6%
	MKTG	397	-16.2%	4	-33.3%	33	6.5%	5	0.0%	3	200.0%	15	25.0%	6	-25.0%	463	-13.8%
	MLER	28	47.4%			1	100.0%								29	52.6%	
	Subtotal	1928	-8.2%	40	2.6%	144	-2.0%	84	42.4%	12	71.4%	116	-15.9%	40	17.6%	2364	-6.3%
Education	CPSY	28	-9.7%	0	-100.0%	4	0.0%	0	-100.0%			1	0.0%	0	-100.0%	33	-15.4%
	EDAD	181	24.0%	19	-17.4%	24	9.1%	0	-100.0%	1	0.0%	3	0.0%	4	33.3%	232	16.0%
	EDCI	147	-16.0%	30	-25.0%	25	-30.6%	3	0.0%	1	-50.0%	8	-38.5%	1	-75.0%	215	-21.2%
	EDHL	69	-16.9%	7	-12.5%	9	-35.7%	1	-50.0%	1	100.0%			3	200.0%	90	-16.7%
	EDIS	253	-13.7%	4	-42.9%	17	-41.4%	4	300.0%	3	0.0%			2	-50.0%	283	-16.0%
	EDIT	2	-33.3%												2	-33.3%	
	EDKI	255	25.0%	8	-20.0%	18	-5.3%	2	100.0%	2	100.0%	0	-100.0%	4	33.3%	289	20.9%
	EDTC	28	21.7%	1	100.0%	2	100.0%					6	50.0%			37	37.0%
	EHRD	104	23.8%	5	0.0%	14	27.3%	1	100.0%	1	0.0%	13	-7.1%	2	-33.3%	140	18.6%
	EPSY	113	27.0%	5	0.0%	29	26.1%	2	100.0%	1	-50.0%	7	-46.2%	2	-50.0%	159	16.1%
	HEED	13	62.5%	0	-100.0%			0	-100.0%					1	0.0%	14	27.3%
	HLTH	100	31.6%	6	100.0%	16	60.0%	2	100.0%					0	-100.0%	124	36.3%
	IDTC	1	0.0%												1	0.0%	
	INST	488	39.0%	6	50.0%	33	50.0%	1	0.0%	6	200.0%	1	100.0%	6	200.0%	541	41.6%
	KINE	222	7.8%	11	83.3%	23	64.3%	2	100.0%	0	-100.0%	7	16.7%	1	-80.0%	266	11.3%
	PHED	5	-37.5%			1	-66.7%	1	0.0%						7	-41.7%	
	SPSY	20	11.1%	4	33.3%	13	30.0%					3	200.0%	1	0.0%	41	24.2%
	TECR	6	50.0%	0	-100.0%	2	100.0%							0	-100.0%	8	14.3%
	Subtotal	2035	12.9%	106	-9.4%	230	5.5%	19	26.7%	16	33.3%	49	-15.5%	27	-20.6%	2482	10.0%

Headcount by Major by Ethnic Origin
Summer 2002

Summer 2002		White		Black		Hispanic		Asian		American Indian		International		Unknown/Other		Total		
		#	% chg	#	% chg	#	% chg	#	% chg	#	% chg	#	% chg	#	% chg	#	% chg	
Engineering	AERL	20	-41.2%			3	-40.0%	1	100.0%					2	100.0%	26	-35.0%	
	AERO	93	-4.1%	2	100.0%	8	-42.9%	4	0.0%			61	3.4%	1	0.0%	169	-3.4%	
	BMEL	12	-36.8%	3	200.0%	5	0.0%	4	-33.3%	1	100.0%	1	100.0%			26	-16.1%	
	BMEN	78	11.4%	4	300.0%	4	-20.0%	9	-30.8%			36	33.3%	1	0.0%	132	12.8%	
	CECL	20	-25.9%	1	-75.0%	5	0.0%	4	-50.0%			1	-66.7%			31	-34.0%	
	CECN	66	-18.5%	2	0.0%	9	80.0%	15	-31.8%			12	-7.7%	1	-75.0%	105	-17.3%	
	CEEL	28	3.7%	2	0.0%	4	-20.0%	9	125.0%	0	-100.0%	4	100.0%	0	-100.0%	47	11.9%	
	CEEN	64	48.8%	4	300.0%	5	25.0%	13	-35.0%			12	71.4%			98	30.7%	
	CHEL	34	-5.6%	4	100.0%	6	20.0%	4	-42.9%			0	-100.0%	2	0.0%	50	-5.7%	
	CHEN	137	5.4%	3	0.0%	13	-7.1%	14	-48.1%	0	-100.0%	90	7.1%	5	-28.6%	262	-1.5%	
	CPEN	1	-83.3%									29	-44.2%			30	-48.3%	
	CPSC	136	-9.9%	2	-60.0%	13	-13.3%	26	23.8%	1	0.0%	117	-22.5%	4	100.0%	299	-13.6%	
	CPSL	36	-30.8%	2	-33.3%	1	-85.7%	5	-58.3%			5	-44.4%	1	100.0%	50	-39.8%	
	CVEL	40	-7.0%	1	-50.0%	10	-9.1%	3	50.0%			1	-66.7%	1	-66.7%	56	-12.5%	
	CVEN	234	-5.3%	7	-12.5%	34	21.4%	7	-22.2%	0	-100.0%	95	0.0%	5	25.0%	382	-2.6%	
	ELEL	43	-2.3%	4	-20.0%	7	-46.2%	7	-30.0%	0	-100.0%	4	100.0%	2	100.0%	67	-10.7%	
	ELEN	153	15.9%	11	120.0%	24	50.0%	27	22.7%	3	0.0%	177	-19.9%	3	200.0%	398	-0.5%	
	ENGR	1	-75.0%					1	100.0%			2	100.0%			4	0.0%	
	ENSM	0	-100.0%	1	100.0%										1	-50.0%		
	ENTC	138	-14.3%	14	-6.7%	30	-6.3%	16	-20.0%	4	33.3%	6	-33.3%	1	-50.0%	209	-13.6%	
	ENTL	26	4.0%			7	40.0%	3	50.0%	0	-100.0%	2	0.0%	1	0.0%	39	8.3%	
	HLPH	4	300.0%			1	100.0%	1	100.0%			2	0.0%			8	166.7%	
	IDIL	64	-7.2%	1	-83.3%	6	-50.0%	2	100.0%	1	100.0%	1	-50.0%			74	-17.8%	
	IDIS	143	-1.4%	6	100.0%	17	30.8%	3	200.0%			1	0.0%	2	100.0%	172	4.9%	
	IHYG	0	-100.0%									1	100.0%			1	0.0%	
	INEL	16	6.7%	1	100.0%	7	40.0%	2	0.0%			5	-28.6%			31	6.9%	
	INEN	54	8.0%	6	200.0%	12	71.4%	8	100.0%	1	100.0%	121	-6.2%	6	100.0%	208	6.7%	
	ITDE	7	16.7%	3	200.0%							6	20.0%			16	33.3%	
	MEEL	37	-32.7%	2	-50.0%	2	-81.8%	2	100.0%	1	100.0%	6	500.0%	2	100.0%	52	-27.8%	
	MEEN	279	-12.8%	3	0.0%	25	19.0%	13	-48.0%			178	0.6%	6	20.0%	504	-8.5%	
	NUEL	12	0.0%	2	100.0%	3	50.0%									17	21.4%	
	NUEN	33	65.0%	2	-33.3%	3	-40.0%	3	200.0%			32	45.5%	4	100.0%	77	45.3%	
	OCEL	12	9.1%			1	0.0%	1	100.0%			1	100.0%			15	25.0%	
	OCEN	26	18.2%	3	-25.0%	8	700.0%	2	100.0%			22	-8.3%	0	-100.0%	61	15.1%	
	PETE	24	71.4%	2	100.0%	9	200.0%	3	100.0%			105	14.1%			143	31.2%	
	PETL	10	-37.5%			0	-100.0%	0	-100.0%			1	0.0%			11	-50.0%	
	PREN	16	-20.0%	5	-16.7%	10	-37.5%	3	-25.0%							35	-25.5%	
	RHEL	4	100.0%											1	0.0%	5	150.0%	
	RHEN	9	125.0%			2	0.0%	2	0.0%					1	100.0%	13	62.5%	
	SENG	2	0.0%			0	-100.0%					0	-100.0%			2	-66.7%	
	Subtotal	2112	-4.7%	103	13.2%	294	-1.3%	217	-13.9%	11	-8.3%	1137	-5.6%	52	18.2%	3926	-4.7%	
G. Bush School of Govt	BUSH	39	5.4%	2	100.0%	5	25.0%			1	100.0%	1	0.0%	1	100.0%	49	14.0%	
	INTA	1	100.0%												1	100.0%	1	100.0%
	PADM	1	0.0%												1	0.0%	1	0.0%
	Subtotal	41	7.9%	2	100.0%	5	25.0%	1	100.0%	1	100.0%	1	0.0%	1	100.0%	51	15.9%	

Headcount by Major by Ethnic Origin
Summer 2002

Summer 2002	White		Black		Hispanic		Asian		American Indian		International		Unknown/Other		Total		
	#	% chg	#	% chg	#	% chg	#	% chg	#	% chg	#	% chg	#	% chg	#	% chg	
Geosciences	ATMO	24	-7.7%			2	100.0%					12	9.1%	1	-66.7%	39	-2.5%
	ESCI	5	0.0%			1	-50.0%								6	-14.3%	
	GEOG	103	28.8%	1	-66.7%	8	33.3%	1	-50.0%	0	-100.0%	8	300.0%	1	100.0%	122	29.8%
	GEOL	55	0.0%			4	0.0%	1	-66.7%	0	-100.0%	19	11.8%	2	0.0%	81	-1.2%
	GEOP	9	-10.0%			1	100.0%	1	100.0%	1	0.0%	17	-10.5%			29	-3.3%
	GEOS	1	-50.0%									0	-100.0%			1	-66.7%
	METR	44	10.0%			0	-100.0%	0	-100.0%			3	-25.0%			47	2.2%
	OCNG	31	-13.9%			2	100.0%	1	0.0%			26	4.0%	1	0.0%	61	-4.7%
Subtotal	272	7.1%	1	-66.7%	18	28.6%	4	-42.9%	1	-66.7%	85	7.6%	5	-16.7%	386	5.5%	
Liberal Arts	AMST	6	100.0%												6	100.0%	
	ANTH	66	-4.3%			11	10.0%	0	-100.0%			7	40.0%	2	0.0%	86	-2.3%
	ECON	298	35.5%	6	50.0%	33	65.0%	14	16.7%	2	100.0%	31	82.4%	8	0.0%	392	39.0%
	ENGL	260	9.2%	6	100.0%	26	-16.1%	2	-33.3%	1	0.0%	6	-45.5%	6	200.0%	307	6.2%
	FREN	3	0.0%	0	-100.0%										3	-25.0%	
	GERM	2	-50.0%					0	-100.0%					0	-100.0%	2	-66.7%
	HIST	200	8.7%	5	25.0%	23	-11.5%	3	50.0%	1	-75.0%			4	-33.3%	236	4.4%
	INTS	87	20.8%	5	66.7%	26	23.8%	8	166.7%			2	100.0%	2	100.0%	130	30.0%
	JOUL	0	-100.0%			0	-100.0%								0	-100.0%	
	JOUR	272	-5.9%	8	-38.5%	19	-50.0%	4	-55.6%	1	-66.7%	2	100.0%	2	0.0%	308	-13.0%
	MODL	0	-100.0%			2	100.0%								2	-33.3%	
	MUSC	5	100.0%			3	100.0%								8	100.0%	
	PHIL	42	44.8%			1	100.0%	3	-40.0%					3	200.0%	49	40.0%
	POLS	376	16.8%	15	87.5%	45	40.6%	7	0.0%	3	0.0%	8	-11.1%	6	0.0%	460	18.9%
	PSYC	527	14.3%	18	0.0%	70	-4.1%	25	8.7%	3	0.0%	6	50.0%	8	0.0%	657	11.4%
	RUSS	4	100.0%											0	-100.0%	4	33.3%
	SCOM	287	26.4%	6	-40.0%	25	4.2%	7	75.0%	3	50.0%	6	500.0%	3	-57.1%	337	22.5%
	SOCI	119	16.7%	6	20.0%	13	-23.5%	4	-42.9%	0	-100.0%	8	14.3%	2	100.0%	152	8.6%
	SPAN	11	-26.7%			13	30.0%	0	-100.0%			0	-100.0%			24	-11.1%
	STJR	6	20.0%					0	-100.0%	0	-100.0%	4	-33.3%	0	-100.0%	10	-28.6%
TCMS	3	100.0%											1	100.0%	4	100.0%	
THAR	13	30.0%	0	-100.0%	5	-16.7%								18	5.9%		
Subtotal	2587	14.7%	75	7.1%	315	1.6%	77	-3.8%	14	-26.3%	80	31.1%	47	0.0%	3195	12.4%	
Science	APMS	35	34.6%	0	-100.0%	3	-40.0%	3	200.0%			0	-100.0%			41	20.6%
	BIOL	208	20.2%	19	26.7%	38	26.7%	24	-4.0%			7	-22.2%	6	0.0%	302	17.1%
	BMCB	28	40.0%	0	-100.0%	3	-25.0%	6	200.0%			1	-50.0%	1	0.0%	39	30.0%
	BOTN	1	-50.0%							0	-100.0%	0	-100.0%			1	-80.0%
	CHEM	135	-4.9%	8	-11.1%	19	35.7%	14	55.6%	1	0.0%	94	9.3%	12	140.0%	283	6.4%
	GENE	2	0.0%												2	0.0%	
	MATH	79	14.5%	1	100.0%	4	33.3%	3	50.0%	0	-100.0%	41	-10.9%	8	700.0%	136	11.5%
	MBIO	42	-20.8%	1	-50.0%	6	-14.3%	5	25.0%			5	-50.0%	0	-100.0%	59	-24.4%
	PHYS	56	-12.5%	1	-75.0%	2	-33.3%	4	33.3%			64	1.6%	4	300.0%	131	-5.1%
	PPHY	1	0.0%									1	0.0%			2	0.0%
	STAT	13	-13.3%	1	0.0%	2	0.0%	1	0.0%			38	-2.6%			55	-5.2%
	TOXI							1	0.0%							1	0.0%
	ZOOL	45	-4.3%			4	33.3%	1	-66.7%			0	-100.0%	2	100.0%	52	-3.7%
	Subtotal	645	5.0%	31	-6.1%	81	14.1%	62	21.6%	1	-66.7%	251	-3.5%	33	106.3%	1104	5.3%

Headcount by Major by Ethnic Origin
Summer 2002

Summer 2002		White		Black		Hispanic		Asian		American Indian		International		Unknown/Other		Total		
		#	% chg	#	% chg	#	% chg	#	% chg	#	% chg	#	% chg	#	% chg	#	% chg	
Veterinary Medicine	BIML					0	-100.0%									0	-100.0%	
	BIMS	487	-15.0%	18	5.9%	51	-19.0%	25	-28.6%	3	-40.0%	1	-50.0%	12	-20.0%	597	-15.9%	
	EPID	4	33.3%									0	-100.0%			4	0.0%	
	GENE	9	-18.2%									5	150.0%	1	0.0%	15	7.1%	
	TOXI	15	-16.7%	1	0.0%	0	-100.0%	1	-50.0%			15	36.4%	1	100.0%	33	0.0%	
	VMSC	3	50.0%													3	50.0%	
	VPAR	1	100.0%													1	100.0%	
	VPAT	4	100.0%	1	0.0%								3	0.0%		8	33.3%	
	VPHY	4	-33.3%			1	100.0%	1	100.0%				3	-25.0%		9	-10.0%	
	VTAN	6	-14.3%									2	-50.0%	1	100.0%	9	-18.2%	
	VTMD	113	-6.6%			3	-40.0%	7	40.0%		0	-100.0%			1	0.0%	124	-7.5%
	VTMI	21	23.5%			2	-50.0%	1	0.0%				9	12.5%		33	10.0%	
VTMS	5	-16.7%													5	-16.7%		
	Subtotal	672	-12.3%	20	5.3%	57	-23.0%	35	-18.6%	3	-57.1%	38	8.6%	16	-5.9%	841	-12.5%	
General Studies	GEST	354	-1.7%	51	15.9%	82	15.5%	23	27.8%	0	-100.0%	4	300.0%	6	-53.8%	520	2.0%	
	TEAM	56	100.0%	1	100.0%	5	100.0%	1	100.0%							63	100.0%	
	Subtotal	410	13.9%	52	18.2%	87	22.5%	24	33.3%	0	-100.0%	4	300.0%	6	-53.8%	583	14.3%	
Other - Special Populations	BIOT	11	100.0%					3	100.0%			3	100.0%			17	100.0%	
	MDSC	3	100.0%	1	100.0%							3	100.0%			7	100.0%	
	PHLT	4	-33.3%	2	0.0%	2	-71.4%					1	-50.0%	1	-50.0%	10	-47.4%	
	REEP											16	-23.8%			16	-23.8%	
	Subtotal	18	200.0%	3	50.0%	2	-71.4%	3	100.0%			23	0.0%	1	-50.0%	50	25.0%	
Total	13936	3.4%	532	5.3%	1497	1.8%	605	1.2%	85	2.4%	2209	-0.9%	295	10.1%	19159	2.8%		

Prepared by OISP, 09 Aug 02

Headcount by Major by Ethnic Origin by Gender
Summer 2002

Summer 2002		White		Black		Hispanic		Asian		American Indian		International		Unknown/Other		Total		Total
		Female	Male	Female	Male	Female	Male	Female	Male	Female	Male	Female	Male	Female	Male	Female	Male	
Agriculture	ADEV	203	258	6	24	8	11	1	4	2	3		5	2	5	222	310	532
	AGBL	24	18										2			24	20	44
	AGBU	47	59			1	1						4		1	53	65	118
	AGEC	81	121	1		3	8	1	1		1		12	33	1	98	165	263
	AGED	29	25	1	1	1	3						2	1		33	30	63
	AGEN	5	20	1									3			6	23	29
	AGJR	20	11	2	2	2		1		1					1	27	13	40
	AGLS	32	46	2	10	9	7	1		1	3				1	46	67	113
	AGRO	10	47										4		1	10	52	62
	AGSC	58	32	1		2	1									61	33	94
	AGSM	10	91			1	5									11	96	107
	ANSC	159	110	3	1	19	4	2		2			1	5	3	189	122	311
	BAEN	2	11	1		1	1						4	5	1	7	18	25
	BESC	29	21	4	3	8	2	1	1		1				2	44	31	75
	BICH	46	51	7	2	10	7	6	6				16	26	1	86	96	182
	BSEN	6	3	2		2			1							10	4	14
	DASC	2	1													2	1	3
	ENTO	17	28				3	4	2				7	4		28	37	65
	FISC		1														1	1
	FORS	2	10										1	4		3	14	17
	FSTC	24	13	2	1	4	4	1	1				19	12	1	51	32	83
	GENE	43	25	2	2	3	4	3	4				6	5	2	59	40	99
	HORT	48	26		1	2	2		1		1		3	10		53	42	95
	MEPS	2	3										4	11		6	14	20
	NRDV	2												1		2	1	3
	NUSC	84	14	2		13	2		1	1			2		1	102	18	120
	NUTR	25	9			1	1	1					8	3		35	13	48
	PLBR	1	7										2	12		3	19	22
	PLPA	2	5				1						8	8		10	14	24
	PLSC	1														1		1
	POSC	29	34		2	3	7	1	1				4	3		37	47	84
	PPHY												1	1		1	1	2
	PPRO	1														1		1
	PREP	12	4		1									3		12	8	20
	PSSC	1	1										1			2	1	3
	RENR	2	13													2	14	16
	RLEM	24	48			3	4	1	2		1		3	11	1	32	66	98
	RPTS	96	86		2	5	7		1		1		4	6	3	108	105	213
	RRDV	1	1													1	1	2
	SOSC	5	4		1								1	4		6	11	17
	TOXI		1				1									2	2	2
	WFSC	109	120	3		8	9	4	3		2		8	6	4	136	144	280
	WISC	3	3													3	3	6
	Subtotal	1297	1381	40	53	108	95	28	29	7	13	120	192	23	31	1623	1794	3417

Prepared by OISP, 09 Aug 02

Headcount by Major by Ethnic Origin by Gender
Summer 2002

Summer 2002		White		Black		Hispanic		Asian		American Indian		International		Unknown/Other		Total		Total	
		Female	Male	Female	Male	Female	Male	Female	Male	Female	Male	Female	Male	Female	Male	Female	Male		
Architecture	ARCH	13	28	1		1	4		3			22	36		2	37	73	110	
	COMG	1	6									10	18			11	24	35	
	COSC	10	98		1	4	6	1	1		2					15	108	123	
	COSL	7	77			2	11									9	90	99	
	ENDL	37	36		1	5	7	3	1		1			1		46	46	92	
	ENDS	81	73	2		9	6	4	5		2	1	3	4	3	101	92	193	
	LAND	9	7					1				4				14	7	21	
	LANL	9	6			1									1	11	6	17	
	LDEV	2	6						1				1	1		4	7	11	
	URPL	1	1				1						2	1		3	3	6	
	URSC	1	11				1			1			1	8		2	21	23	
	VIZA	5	13				2					1	3	2		9	21	30	
		Subtotal	176	362	3	3	23	38	10	13	6	44	69	6	7	262	498	760	
Business Admin	ACCT	234	167	10	1	22	8	10	5	1	1	11	6	4	4	292	192	484	
	AGBU	2	1													2	1	3	
	BUAD	175	156	8	3	11	12	8	7		2	9	18	4	6	215	204	419	
	BUAG	1	1													1	1	2	
	FINC	151	197	4	1	11	10	8	6		3	8	9	2	6	184	232	416	
	INFO	75	116	5	1	9	6	11	11			3	5	2	6	105	139	244	
	MGMT	88	104	1	2	10	8	8	2	1	1	10	13	4	1	122	131	253	
	MISY	19	16			1	2	2	1			6	3		1	28	23	51	
	MKTG	273	124	2	2	21	12	2	3	2	1	7	8	1	5	308	155	463	
	MLER	3	25				1									3	26	29	
	Subtotal	1021	907	30	10	85	59	49	35	4	8	54	62	17	23	1260	1104	2364	
Education	CPSY	11	17			3	1					1				15	18	33	
	EDAD	112	69	14	5	18	6			1		3		3	1	151	81	232	
	EDCI	116	31	24	6	20	5	2	1	1		7	1	1		171	44	215	
	EDHL	62	7	6	1	9		1		1				2	1	81	9	90	
	EDIS	236	17	3	1	16	1	4		3				2		264	19	283	
	EDIT	1	1													1	1	2	
	EDKI	134	121	4	4	6	12	1	1	2				1	3	148	141	289	
	EDTC	21	7	1		2						5	1			29	8	37	
	EHRD	59	45	4	1	9	5		1	1		9	4		2	82	58	140	
	EPSY	97	16	4	1	28	1	2		1		7				141	18	159	
	HEED	11	2												1	12	2	14	
	HLTH	93	7	6		13	3	2								114	10	124	
	IDTC		1														1	1	1
	INST	479	9	5	1	31	2		1		6		1		6	528	13	541	
	KINE	121	101	7	4	11	12	1	1			2	5		1	142	124	266	
	PHED	3	2				1		1							3	4	7	
	SPSY	20		4		9	4					1	2	1		35	6	41	
	TECR	5	1				2									5	3	8	
	Subtotal	1581	454	82	24	175	55	13	6	16	36	13	19	8	1922	560	2482		

Prepared by OISP, 09 Aug 02

Headcount by Major by Ethnic Origin by Gender
Summer 2002

Summer 2002	White		Black		Hispanic		Asian		American Indian		International		Unknown/Other		Total		Total
	Female	Male	Female	Male	Female	Male	Female	Male	Female	Male	Female	Male	Female	Male	Female	Male	
Engineering	AERL	4	16			2	1							2	6	20	26
	AERO	20	73	2		4	4	3	1			5	56	1	34	135	169
	BMEL	10	2	3		1	4	2	2		1		1		16	10	26
	BMEN	36	42	1	3	3	1	3	6			13	23	1	57	75	132
	CECL	2	18	1			5		4			1			4	27	31
	CECN	6	60	1	1	2	7	3	12			5	7	1	17	88	105
	CEEL	1	27		2		4	1	8			2	2		4	43	47
	CEEN	4	60	1	3		5	4	9			3	9		12	86	98
	CHEL	11	23	1	3	2	4	2	2					1	17	33	50
	CHEN	40	97	2	1	5	8	9	5			18	72	1	75	187	262
	CPEN		1									3	26		3	27	30
	CPSC	22	114	2		2	11	6	20	1		37	80	1	70	229	299
	CPSL	7	29		2	1		2	3			3	2		13	37	50
	CVEL	13	27	1		3	7	2	1			1		1	21	35	56
	CVEN	53	181		7	13	21	7	7			15	80	1	82	300	382
	ELEL	6	37	1	3		7	1	6			1	3		9	58	67
	ELEN	17	136	6	5	3	21	5	22	3		16	161	3	47	351	398
	ENGR		1						1				2			4	4
	ENSM				1											1	1
	ENTC	7	131	6	8	8	22	1	15	4		2	4	1	24	185	209
	ENTL	4	22			1	6		3			1	1	1	6	33	39
	HLPH	2	2				1		1			2			4	4	8
	IDIL	10	54	1		2	4		2				1		13	61	74
	IDIS	31	112	3	3	3	14		3				1	2	37	135	172
	IHYG												1			1	1
	INEL	3	13		1	4	3	1	1			2	3		10	21	31
	INEN	18	36	4	2	4	8	4	4	1		15	106	4	49	159	208
	ITDE	3	4	3									6		6	10	16
	MEEL	8	29	1	1	1	1		2	1			6	1	11	41	52
	MEEN	36	243		3	4	21	2	11			4	174	6	46	458	504
	NUEL	4	8	1	1	1	2								6	11	17
	NUEN	7	26		2		3	1	2			7	25	1	16	61	77
	OCEL	1	11				1		1				1		1	14	15
	OCEN	4	22	2	1	3	5		2			3	19		12	49	61
	PETE	4	20		2	3	6		3			13	92		20	123	143
	PETL	2	8									1			3	8	11
	PREN	5	11	3	2	4	6	2	1					1	14	21	35
	RHEL	1	3												1	4	5
	RHEN	5	4			2		2							9	4	13
	SENG		2												2	2	2
	Subtotal	407	1705	46	57	81	213	56	161	11	173	964	12	40	775	3151	3926
G. Bush School of Govt	BUSH	17	22		2	3	2			1		1		1	20	29	49
	INTA	1													1	1	1
	PADM		1													1	1
	Subtotal	18	23		2	3	2			1		1		1	21	30	51
Geosciences	ATMO	7	17				2					4	8		11	28	39
	ESCI	4	1				1								4	2	6
	GEOG	39	64		1	3	5		1			1	7	1	44	78	122
	GEOI	19	36			4		1				5	14	2	31	50	81
	GEOJ	4	5			1			1	1		3	14		8	21	29
	GEOS		1													1	1
	METR	23	21									1	2		24	23	47
	OCNG	14	17			2			1			12	14		28	33	61
	Subtotal	110	162		1	10	8	1	3	1	26	59	3	2	150	236	386

Headcount by Major by Ethnic Origin by Gender
Summer 2002

Summer 2002		White		Black		Hispanic		Asian		American Indian		International		Unknown/Other		Total		Total	
		Female	Male	Female	Male	Female	Male	Female	Male	Female	Male	Female	Male	Female	Male	Female	Male		
Liberal Arts	AMST	3	3													3	3	6	
	ANTH	41	25			7	4					6	1	1	1	55	31	86	
	ECON	76	222	3	3	13	20	7	7	1	1	8	23	2	6	110	282	392	
	ENGL	198	62	4	2	20	6	2	2	1	1	3	3	5	1	233	74	307	
	FREN	2	1													2	1	3	
	GERM	1	1													1	1	2	
	HIST	66	134	3	2	5	18	2	1	1				1	3	78	158	236	
	INTS	54	33	4	1	20	6	5	3			1	1	2		86	44	130	
	JOUR	215	57	6	2	12	7	2	2	1		2		1	1	239	69	308	
	MODL					1	1									1	1	2	
	MUSC	2	3				3									2	6	8	
	PHIL	15	27			1		1	2						3	17	32	49	
	POLS	156	220	10	5	14	31	3	4	1	2	2	6	3	3	189	271	460	
	PSYC	389	138	14	4	54	16	20	5	2	1	4	2	6	2	489	168	657	
	RUSS	1	3													1	3	4	
	SCOM	212	75	3	3	17	8	6	1	3		3	3	2	1	246	91	337	
	SOCI	80	39	5	1	8	5	2	2			5	3	2		102	50	152	
	SPAN	9	2			7	6									16	8	24	
	STJR	3	3										4			7	3	10	
	TCMS	1	2												1	1	3	4	
THAR	11	2			3	2									14	4	18		
	Subtotal	1535	1052	52	23	182	133	50	27	10	4	38	42	25	22	1892	1303	3195	
Science	APMS	15	20			2	1	2	1							19	22	41	
	BIOL	133	75	10	9	25	13	15	9			3	4	1	5	187	115	302	
	BMCB	20	8			1	2	5	1			1		1		28	11	39	
	BOTN	1	1													1	1	2	
	CHEM	44	91	5	3	4	15	6	8	1		33	61	8	4	100	183	283	
	GENE	1	1													1	1	2	
	MATH	46	33		1	1	3		3			12	29	8		67	69	136	
	MBIO	26	16	1		2	4	3	2			4	1			36	23	59	
	PHYS	9	47		1		2		4			9	55		4	18	113	131	
	PPHY	1	1									1				1	1	2	
	STAT	4	9	1		1	1	1				25	13			32	23	55	
	TOXI								1							1		1	
	ZOOL	30	15			4			1						1	1	35	17	52
		Subtotal	328	317	17	14	40	41	33	29	1	1	88	163	19	14	525	579	1104
	Veterinary Medicine	BIMS	321	166	16	2	28	23	17	8	3		1		10	2	396	201	597
EPID		3	1													3	1	4	
GENE		2	7									3	2		1	5	10	15	
TOXI		7	8	1					1			6	9	1		16	17	33	
VMSC		2	1													2	1	3	
VPAR		1														1		1	
VPAT		2	2		1								2	1		4	4	8	
VPHY		2	2			1		1				2	1			6	3	9	
VTAN		5	1										2			5	4	9	
VTMD		75	38			3		4	3					1		83	41	124	
VTMI		10	11			1	1	1				5	4			17	16	33	
VTMS	4	1													4	1	5		
	Subtotal	434	238	17	3	33	24	24	11	3	1	19	19	12	4	542	299	841	
General Studies	GEST	162	192	13	38	43	39	10	13			2	2	3	3	233	287	520	
	TEAM	31	25	1		5			1							37	26	63	
	Subtotal	193	217	14	38	48	39	10	14			2	2	3	3	270	313	583	

Headcount by Major by Ethnic Origin by Gender
Summer 2002

Summer 2002		White		Black		Hispanic		Asian		American Indian		International		Unknown/Other		Total		Total
		Female	Male	Female	Male	Female	Male	Female	Male	Female	Male	Female	Male	Female	Male	Female	Male	
Other - Special	BIOT	7	4					2	1			2	1			11	6	17
Populations	MDSC	1	2		1							1	2			2	5	7
	PHLT	3	1		2		2					1		1		5	5	10
	REEP											11	5			11	5	16
	Subtotal	11	7		3		2	2	1			15	8	1		29	21	50
Grand Total		7111	6825	301	231	788	709	276	329	40	45	615	1594	140	155	9271	9888	19159

Prepared by OISP, 09 Aug 02

Total Enrollment by State of Residence (±change from previous year)

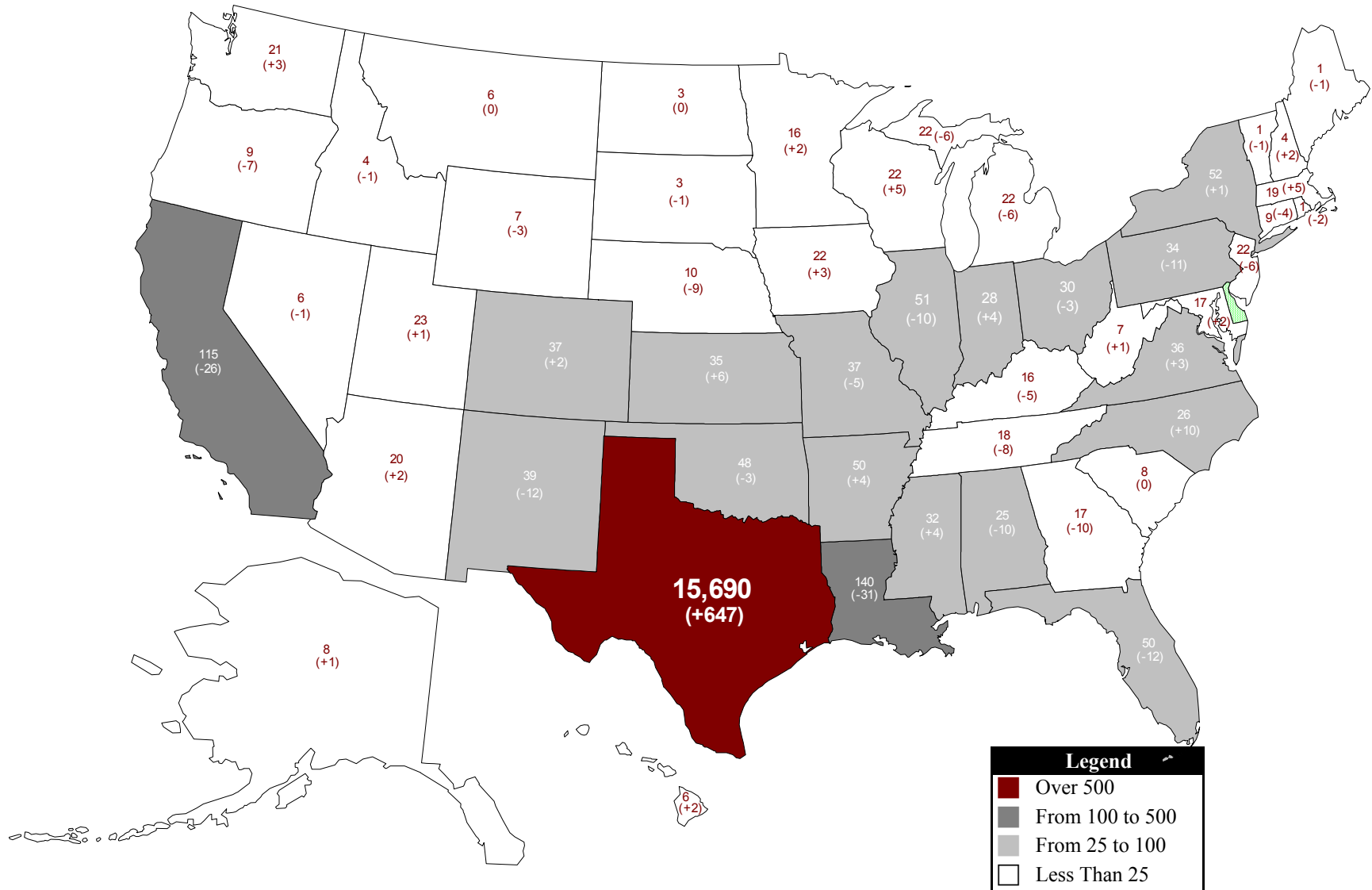

**Top 10
Summer 2002 Feeder Patterns
Texas A&M University Campus**

Texas County	Students	% Total
Harris	2803	14.6%
Brazos	1494	7.8%
Dallas	883	4.6%
Bexar	821	4.3%
Tarrant	785	4.1%
Fort Bend	485	2.5%
Montgomery	428	2.2%
Collin	406	2.1%
Travis	405	2.1%
Denton	275	1.4%

State	Students	% Total
Texas	15690	81.9%
Louisiana	140	0.7%
California	115	0.6%
New York	52	0.3%
Illinois	51	0.3%
Florida	50	0.3%
Arkansas	50	0.3%
Oklahoma	48	0.3%
New Mexico	39	0.2%
Missouri	37	0.2%

Country	Students	% Total
United States	16923	88.3%
India	443	2.3%
China, People's Rep of	422	2.2%
Korea, Republic of	391	2.0%
Mexico	99	0.5%
Indonesia	69	0.4%
Turkey	57	0.3%
Taiwan	54	0.3%
Venezuela	43	0.2%
Russia	35	0.2%

**Top 10
Summer 2002 Feeder Patterns
First Time In College**

Texas County	Students	% Total
Harris	29	13.8%
Brazos	21	10.0%
Bexar	16	7.6%
Dallas	8	3.8%
Tarrant	7	3.3%
Travis	6	2.9%
Denton	5	2.4%
Bell	5	2.4%
Webb	5	2.4%
Williamson	5	2.4%

State	Students	% Total
Texas	207	98.6%
Louisiana	1	0.5%
Puerto Rico	1	0.5%

Country	Students	% Total
United States	209	99.5%
Mexico	1	0.5%

**Top 10
Summer 2002 Feeder Patterns
Undergraduate Transfer**

Texas County	Students	% Total
Brazos	58	19.9%
Harris	40	13.7%
Dallas	9	3.1%
Fort Bend	9	3.1%
Bexar	8	2.7%
Montgomery	8	2.7%
Brazoria	6	2.1%
Tarrant	6	2.1%
Victoria	6	2.1%
Gregg	5	1.7%

State	Students	% Total
Texas	274	93.8%
California	2	0.7%
Arkansas	1	0.3%
Illinois	1	0.3%
Louisiana	1	0.3%

Country	Students	% Total
United States	279	95.5%
Indonesia	3	1.0%
Turkey	2	0.7%
Angola	1	0.3%
China, People's Rep of	1	0.3%
Colombia	1	0.3%
Korea, Republic of	1	0.3%
Nigeria	1	0.3%
Pakistan	1	0.3%
Panama	1	0.0%

**Top 10
Summer 2002 Feeder Patterns
New Graduate**

Texas County	Students	% Total
Harris	60	15.4%
Brazos	34	8.7%
Bexar	19	4.9%
Dallas	15	3.9%
Fort Bend	14	3.6%
Travis	12	3.1%
Montgomery	11	2.8%
Williamson	10	2.6%
Tarrant	9	2.3%
Collin	8	2.1%

State	Students	% Total
Texas	314	80.7%
North Carolina	3	0.8%
Louisiana	3	0.8%
Utah	3	0.8%
Alabama	2	0.5%
Virginia	2	0.5%
California	2	0.5%
Missouri	1	0.3%
Michigan	1	0.3%
Massachusetts	1	0.3%

Country	Students	% Total
United States	342	87.9%
India	16	4.1%
China, People's Rep of	9	2.3%
Korea, Republic of	5	1.3%
Venezuela	2	0.5%
Russia	1	0.3%
Guatemala	1	0.3%
Paraguay	1	0.3%
Spain	1	0.3%
Argentina	1	0.3%

Students by Country by Level

Country	Undergraduate	Masters	PhD	Professional	Total Students
Algeria				1	1
Angola	4	1			5
Argentina	3	3	6		12
Armenia		3	1		4
Australia		2			2
Austria		1			1
Bahamas, The		1			1
Bangladesh	1	9	4		14
Belarus		2	5		7
Belize (British Honduras)		1			1
Bolivia	3	2	1		6
Botswana			1		1
Brazil	4	4	5		13
Bulgaria		4	4		8
Burma (Myanmar)			1		1
Canada	2	9	17		28
Chile		1	1		2
China, People's Rep of	6	145	271		422
Colombia	7	13	8		28
Costa Rica	3	1	6		10
Cote d'Ivoire (Ivory Coast)		1	2		3
Croatia	1	1			2
Ecuador	5	9	2		16
Egypt (A.R.E.)	1	1	20		22
Eritrea		1	1		2
Ethiopia	2				2
France	2	8	9		19
Georgia (C.I.S.)		1	3		4
Germany	3	3	1		7
Ghana	2	2	2		6
Greece		3	9		12
Guatemala	29	3	2		34
Honduras	9	2	3		14
Hong Kong	3		4		7
Hungary			1		1
Iceland			1		1
India	15	358	70		443

Students by Country by Level

Country	Undergraduate	Masters	PhD	Professional	Total Students
Indonesia	34	20	15		69
Iran	1	8	14		23
Iraq			1		1
Israel	1	2	1		4
Italy	1	1	2		4
Jamaica	1				1
Japan	4	5	7		16
Jordan		2	9		11
Kazakhstan		1	1		2
Kenya	1		2		3
Korea, Republic of	12	109	270		391
Kuwait	1	2	1		4
Lebanon		3	2		5
MADAGASCAR			1		1
Malawi (Central Africa)		1			1
Malaysia		2	5		7
Mexico	13	36	50		99
Morocco		2	2		4
Nepal	1				1
Netherlands				2	2
Nicaragua	4			1	5
Nigeria	9	11	3		23
Norway	2	2	1		5
Oman	2	3			5
Other Foreign or US	2	5	2		9
Pakistan	2	10	3		15
Panama	10	2			12
Paraguay	1		1		2
Peru		5	5		10
Philippines		2	5		7
Portugal		1	4		5
Qatar		1			1
Romania		7	8		15
Russia	3	11	21		35
Saudi Arabia	2	4	9		15
Serbia		3	4		7
Singapore	3	4	5		12

Students by Country by Level

Country	Undergraduate	Masters	PhD	Professional	Total Students
South Africa	1	2	1		4
Spain	2	1	1		4
Sri Lanka (Ceylon)	1	4	3		8
Sudan		1			1
Suriname	1				1
Syria			1		1
Taiwan	7	10	37		54
Thailand	3	11	14		28
Trinidad & Tobago		1	1		2
Turkey	9	20	28		57
Uganda			2		2
Ukraine		1			1
United Arab Emirates	3	2			5
United Kingdom	2	4	5		11
United States	13,762	1,858	1,179	124	16,923
Uruguay			3		3
Uzbekistan		4	1		5
Venezuela	6	24	13		43
Viet Nam, (South)	2	1	2		5
Yemen		1			1
YUGOSLAVIA (OLD)	1		3		4
Zambia		1			1
Zimbabwe (Rhodesia)			1		1

Demographic Summary by Entry Status
Summer 2002

Summer 2002	Undergraduate						Graduate			Professional	
	1st Time in College	1st Time PB	1st Time Transfer	Readmitted	Continuing		1st Time Graduate	Readmitted	Continuing	Continuing	
Head Count	Total	210	7	292	124	13382	389	11	4620	124	
Gender	Female	101	2	132	53	6857	214	5	1824	83	
	Male	109	5	160	71	6525	175	6	2796	41	
Ethnicity	White	154	3	240	98	10803	298	9	2218	113	
	Black	10	1	6	3	398	8		106		
	Hispanic	37		23	12	1177	18	1	226	3	
	Asian	5	1	5	8	485	12		82	7	
	American Indian	1	1	1	1	70			11		
	International		1	11		225	47	1	1924		
	Unknown/Other	3		6	2	224	6		53	1	
	TAMU Age Categories	<18	4				3				
	18-21	206		197	28	6271	6		8		
	22-25		2	65	65	6552	262		1271	45	
	26-30		4	17	24	381	52	3	1566	54	
	31-39			11	6	144	50	2	1166	19	
	40+		1	2	1	31	19	6	609	6	
College	Agriculture	1	1	93	28	2430	52	4	808		
	Architecture		1	7	5	523	22		202		
	Business Admin	11	1	12	18	1855	156		311		
	Education	7		53	10	1476	87	5	844		
	Engineering	8	2	65	15	2541	42	2	1251		
	G. Bush School of Govt						2		49		
	Geosciences	1	1	5	1	182	6		190		
	Liberal Arts	5		42	32	2792	4		320		
	Science	2		7	5	581	8		501		
	Veterinary Medicine	10	1	3	6	577	3		117	124	
	General Studies	165		5	4	409					
	Other - Special Populations					16	7		27		
	Student Level	1	210		169	18	1860				
		2		7	123	106	11522				
4							342	7	2457		
5							47	4	2163		
6										124	
Tuition Status		Resident Tuition	205	6	271	119	12703	313	9	1905	117
	Non-Resident Tuition	5	1	20	4	386	21	1	632	2	
	Tuition Exemption/Waiver			1	1	293	55	1	2083	5	
Residency Status	Texas Resident	207	6	274	121	12721	314	9	1920	117	
	Non-TX, US Resident	2		5	3	425	28	1	766	7	
	Non-TX, Non-US Resident	1	1	13		236	47	1	1934		
SCH Categories	< 6 SCH	26	1	137	36	3662	80	7	1414	4	
	6-8 SCH	28	4	109	48	5158	171	4	2784	120	
	9-11 SCH	5	2	28	17	2631	88		308		
	12-14 SCH	151		18	22	1748	47		100		
	15-17 SCH				1	156	3		14		
	>17 SCH					27					
Ft/Pt: TAMU Status	Less Than Half Time	1		5	3	626	2	3	688		
	Half-Time	22	1	160	44	3847	28		276	4	
	Three-Quarter Time			1		16					
	Full-Time	187	6	126	77	8893	359	8	3656	120	

Prepared by OISP, 09 Aug 02

Demographic Summary by Housing
Summer 2002

Summer 2002		Undergraduate		Masters		PhD		Professional	Grand Total		
		Off-campus	Dorm (On-campus)	Off-campus	Dorm (On-campus)	Off-campus	Dorm (On-campus)	Off-campus	Off-campus	Dorm (On-campus)	
Head Count	Total	13311	704	2802	4	2210	4	124	18447	712	
Gender	Female	6872	273	1226	2	812	3	83	8993	278	
	Male	6439	431	1576	2	1398	1	41	9454	434	
Ethnicity	White	10872	426	1577	3	943	2	113	13505	431	
	Black	352	66	48		65	1		465	67	
	Hispanic	1123	126	139		106		3	1371	126	
	Asian	457	47	53		41		7	558	47	
	American Indian	72	2	6		5			83	2	
	International	221	16	942	1	1028	1		2191	18	
	Unknown/Other	214	21	37		22		1	274	21	
	TAMU Age Categories	<18	5	2						5	2
	18-21	6164	538	13		1			6178	538	
	22-25	6534	150	1379	2	152		45	8110	152	
	26-30	414	12	814		807		54	2089	12	
	31-39	159	2	385		831	2	19	1394	4	
	40+	35		211	2	419	2	6	671	4	
College	Agriculture	2479	74	458		406			3343	74	
	Architecture	524	12	179		44	1		747	13	
	Business Admin	1849	48	401		66			2316	48	
	Education	1526	20	455	2	477	2		2458	24	
	Engineering	2407	224	722	2	571			3700	226	
	G. Bush School of Govt			51					51		
	Geosciences	181	9	109		87			377	9	
	Liberal Arts	2773	98	141		183			3097	98	
	Science	545	50	205		304			1054	50	
	Veterinary Medicine	574	23	47		72	1	124	817	24	
	General Studies	437	146						437	146	
	Other - Special Populations	16		34					50		
	Enrollment Status	1st Time in College	97	113						97	113
		1st Time PB	7							7	
		1st Time Graduate			341	1	47			388	1
		1st Time Transfer	268	24						268	24
	Readmitted	121	3	7		4			132	3	
	Continuing	12818	564	2454	3	2159	4	124	17555	571	
Tuition Status	Resident Tuition	12674	630	1439	3	782	3	117	15012	636	
	Non-Resident Tuition	384	32	368		285	1	2	1039	33	
	Tuition Exemption/Waiver	253	42	995	1	1143		5	2396	43	
Residency Status	Texas Resident	12696	633	1452	3	785	3	117	15050	639	
	Non-TX, US Resident	382	53	404		391		7	1184	53	
	Non-TX, Non-US Resident	233	18	946	1	1034	1		2213	20	
SCH Categories	< 6 SCH	3751	111	820	1	679	1	4	5254	113	
	6-8 SCH	5117	230	1552	3	1404		120	8193	233	
	9-11 SCH	2521	162	295		99	2		2915	164	
	12-14 SCH	1745	194	121		25	1		1891	195	
	15-17 SCH	151	6	14		3			168	6	
	>17 SCH	26	1						26	1	
Ft/Pt: TAMU Status	Less Than Half Time	589	46	259		433	1		1281	47	
	Half-Time	3936	138	211		93		4	4244	138	
	Three-Quarter Time	17							17		
	Full-Time	8769	520	2332	4	1684	3	120	12905	527	

**Demographic Summary
for the Corps of Cadets
Summer 2002**

	Summer 2002	Not in Corps	In Corps	Grand Total	
Head Count	Total	18655	504	19159	
Gender	Female	9229	42	9271	
	Male	9426	462	9888	
Ethnicity	White	13521	415	13936	
	Black	527	5	532	
	Hispanic	1434	63	1497	
	Asian	599	6	605	
	American Indian	81	4	85	
	International	2207	2	2209	
	Unknown/Other	286	9	295	
	TAMU Age Categories	<18	7		7
	18-21	6391	325	6716	
	22-25	8108	154	8262	
	26-30	2077	24	2101	
	31-39	1397	1	1398	
	40+	675		675	
College	Agriculture	3327	90	3417	
	Architecture	729	31	760	
	Business Admin	2315	49	2364	
	Education	2465	17	2482	
	Engineering	3799	127	3926	
	G. Bush School of Govt	51		51	
	Geosciences	379	7	386	
	Liberal Arts	3083	112	3195	
	Science	1094	10	1104	
	Veterinary Medicine	831	10	841	
	General Studies	532	51	583	
	Other - Special Populations	50		50	
	Enrollment Status	1st Time in College	204	6	210
		1st Time PB	7		7
1st Time Graduate		388	1	389	
1st Time Transfer		292		292	
Readmitted		133	2	135	
Continuing		17631	495	18126	
Resident Tuition		15188	460	15648	
Tuition Status	Non-Resident Tuition	1067	5	1072	
	Tuition Exemption/Waiver	2400	39	2439	
	Texas Resident	15227	462	15689	
Residency Status	Non-TX, US Resident	1197	40	1237	
	Non-TX, Non-US Resident	2231	2	2233	
	< 6 SCH	5245	122	5367	
SCH Categories	6-8 SCH	8208	218	8426	
	9-11 SCH	2991	88	3079	
	12-14 SCH	2018	68	2086	
	15-17 SCH	166	8	174	
	>17 SCH	27		27	
Ft/Pt: TAMU Status	Less Than Half Time	1310	18	1328	
	Half-Time	4261	121	4382	
	Three-Quarter Time	17		17	
	Full-Time	13067	365	13432	

Prepared by OISP, 09 Aug 02

Demographic Summary
Contract Students (not included in University enrollment)
Summer 2002

Summer 2002		Masters	PhD	Grand Total
Head Count	Total	13	2	15
Gender	Female	1	1	2
	Male	12	1	13
TAMU Age Categories	26-30	1	1	2
	31-39	6	1	7
	40+	6		6
Enrollment Status	1st Time Graduate	1		1
	Continuing	12	2	14
Residency Status	Texas Resident	6	1	7
	Non-TX, US Resident	6	1	7
	Non-TX, Non-US Resident	1		1
SCH Categories	0	1	2	3
	6-8 SCH	12		12
Ft/Pt: TAMU Status	Not Enrolled	1	2	3
	Full-Time	12		12

Prepared by OISP, 09 Aug 02