

Texas A&M University

Enrollment Profile Spring 2002

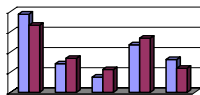

Prepared by
Office of Institutional Studies and Planning
Dr. Cindy Dutschke, Director

TABLE OF CONTENTS

I.	Definitions and Notes.....	1	V.	Headcount Summaries by Major	
II.	Demographic Summaries			Level.....	34
	University.....	6		Level by Entry Status.....	42
	College.....	7		Ethnic Origin.....	47
	Classification.....	19		Ethnic Origin by Gender.....	52
	Residency and Tuition Status.....	22	VI.	Geographic Distribution	
III.	Headcount Summaries by Ethnic Origin by Gender			State.....	57
	College.....	23		Feeder Patterns.....	58
	Student Level.....	24		Country.....	62
IV.	Headcount Summaries by Department		VII.	Additional Population Summaries	
	Level.....	25		Entry Status.....	65
	Level by Entry Status.....	28		Housing.....	66
	Ethnic Origin.....	30		Corps of Cadets.....	67
	Ethnic Origin by Gender.....	32		Contract Students.....	68

Definitions

Age: is calculated by subtracting the year of birth from the year of the semester report; it does not take into account the month of birth.

Age Categories: recodes the variable “Age” by ordering students into one of the following age categories:

- <18
- 18-21
- 22-25
- 26-30
- 31-39
- 40+

Course Level: involves the grouping of semester credit hours (SCH) into one of the following course categories based on the Coordinating Board’s course designation. Note professional level courses are non-funded and excluded from SCH and Weighted SCH calculations. Thus, there is not a course level designation for this category.

- Lower
- Upper
- Masters
- PhD

College: specifies either: 1) the college to which a student’s major is assigned or 2) the college to which a course is assigned.

Department: designates the four-letter abbreviation specifying either: 1) the department to which a student’s major is assigned or 2) the department to which a course is assigned.

Enrollment Status: this variable categorizes students into one of the following admissions categories:

1st Time in College: an undergraduate, degree seeking, student who applied and enrolled in college for the first time regardless of whether the student has acquired college level credit through testing, advanced placement or summer enrollment. This field is used only the first semester of a student's enrollment at TAMU.

1st Time PB (Post Baccalaureate – U5): a student who has graduated with an undergraduate degree (BA or BS) but who is returning to obtaining either another undergraduate degree or certification. This field is used only the first semester of a student's enrollment at TAMU.

1st Time Graduate: a graduate student who has never attended another post-secondary institution at the same level for which they have enrolled. This field is used only the first semester of a student's enrollment at TAMU.

1st Time Professional: a professional student who has never attended a professional program at another post-secondary institution. This field is used only the first semester of a student's enrollment at TAMU.

1st Time Transfer: a student entering TAMU for the first time but who is known to have previously attended another post-secondary institution at the same level (e.g. undergraduate to undergraduate, or masters to masters, not undergraduate to masters). This does not include an institution's own graduates who re-enter for further education. This field is used only the first semester of a student's enrollment at TAMU.

Re Admitted: a student who previously attended TAMU and is enrolled after applying for readmission.

Continuing: an undergraduate, master's, doctoral or professional student who has completed at least one full semester at TAMU with no break in regular semester enrollment.

Ethnic Origin: is the code indicating the ethnic origin of the student. Students are classified as "International" if they are not citizens of the United States but are in the United States on a temporary basis and do not have the right to remain indefinitely. Non-citizen students, who are lawfully admitted for permanent residence, or Resident Aliens, are reported in the appropriate racial/ethnic category along with United States Citizens. The unknown classification is reserved for students that have not selected a racial/ethnic designation.

- White
- Black
- Hispanic
- Asian
- American Indian
- International
- Unknown

Ft/Pt TAMU Status: a constructed count, calculated in the SIMS Data Base that groups students into one of four full-/part-time categories based on their enrollment (SCH) in courses as of an official census date, their program, and their department of instruction (i.e. Student teaching, coop, etc.). Note that it is possible to calculate full- and part-time status using SCH as the sole criteria by using the SCH Categories. For specific information contact The Office of Institutional Studies and Planning.

- Less than Half Time
- Half Time
- Three-Quarter Time (used for fall and spring semesters only)
- Full Time

Gender: identifies a student as either “male” or “female”

Not Certified: this report has been generated using data that has not yet been certified as correct to The Texas Higher Education Coordinating Board (THECB). The data has undergone vigorous clean up and we do not anticipate significant changes between this data and the certified data. (Certification generally takes place towards the end of a semester.)

Major: designates the four-letter abbreviation specifying the student’s declared major.

Residency Status: categorizes students into one of the following three categories based on the state or foreign country in which the student resides (where the student lives at the time of application).

- Texas Resident
- Non-TX, US Resident
- Non-TX, Non-US Resident

SCH Categories: groups student’s into one of the following categories based on the sum total of all the semester credit hours for which a student is enrolled without regards to funding.

- < 6 SCH
- 6-8 SCH
- 9-11 SCH
- 12-14 SCH
- 15-17 SCH
- >18 SCH

Student Level and Classification: involves the grouping of students into the following student level designation.

<u>Student Level</u>	<u>TAMU Classification</u>
Undergraduate	U0, U1, U2, U3, U4, U5
Masters	G6, G7, G9
Doctoral	G8
Professional	V1, V2, V3, V4

Tuition Status: indicates a student's status for tuition purposes. (For specifics on the residence tuition policy contact the Office of Admissions.)

Resident Tuition: students who pay “Resident Tuition” rates.

Non-Resident Tuition: students who pay “Non-Resident Tuition” rates.

Tuition Exemption/Waiver: students who pay “Resident Tuition” rates because they are granted a tuition exemption or waiver.

Notes & References

1. **% Change:** is based on a comparison of the current semester's data to the prior like semester's data. When considering % change it is important to note that increases or decreases in categories with low numbers will result in a notably high percentage change.
2. The Department of **Agricultural Engineering (AGEN)** was changed to **Biological and Agricultural Engineering (BAEN)**.
3. The Department of **Biomedical Engineering (BMEN)** was created from the department of **Industrial Engineering (INEN)**.
4. **The College of General Studies:** shows an increase of 1772.2% in students taking less than 6 hours. This large percentage is due to the 328 TEAM students, jointly enrolled in Blinn College, who by agreement are taking less than 6 hours at TAMU.
5. **Other Special Populations:** was added to document the enrollment of students who fall into special categories that for various reasons can not be assigned to a regular college or department. This category currently contains (but is not limited to) Exchange Students, Distance Education, students enrolled from the Health Science Center, and BioTechnology students in Council of Dean's College.

**Demographic Summary
Spring 2002**

University Total

Spring 2002		Undergraduate		Masters		PhD		Professional		GRAND Total	
		#	% chg	#	% chg	#	% chg	#	% chg	#	% chg
Head Count	Total	34185	1.3%	4287	8.7%	2912	0.8%	490	-2.2%	41874	1.9%
Gender	Female	16710	1.5%	1737	10.2%	1055	3.3%	337	-0.3%	19839	2.2%
	Male	17475	1.1%	2550	7.6%	1857	-0.6%	153	-6.1%	22035	1.6%
Ethnicity	White	28120	2.1%	2280	8.1%	1290	-2.1%	439	-2.2%	32129	2.2%
	Black	832	3.4%	89	6.0%	84	-13.4%			1005	1.9%
	Hispanic	2999	-0.7%	222	16.2%	136	-2.9%	23	-4.2%	3380	0.2%
	Asian	1135	-2.4%	86	17.8%	48	-4.0%	18	0.0%	1287	-1.3%
	American Indian	177	12.0%	6	-14.3%	9	0.0%	4	0.0%	196	10.1%
	International	440	-7.4%	1551	7.5%	1318	5.7%			3309	4.5%
	Unknown/Other	482	-18.6%	53	43.2%	27	-6.9%	6	0.0%	568	-14.5%
	TAMU Age Categories	<18	2	100.0%							2
	18-21	18460	-1.8%	11	10.0%			2	-33.3%	18473	-1.8%
	22-25	14508	6.3%	1870	5.9%	135	15.4%	226	-5.0%	16739	6.1%
	26-30	800	-7.7%	1375	7.7%	951	-2.4%	195	2.1%	3321	0.4%
	31-39	299	-2.6%	685	17.5%	1227	3.3%	55	-3.5%	2266	6.1%
	40+	116	-6.5%	346	12.0%	599	-1.8%	12	0.0%	1073	1.7%
Enrollment Status	1st Time in College	73	-18.0%							73	-18.0%
	1st Time PB	28	-3.4%							28	-3.4%
	1st Time Graduate			301	26.5%	84	10.5%			385	22.6%
	1st Time Transfer	766	-7.4%							766	-7.4%
	Re-Admitted	259	2.4%	19	533.3%	7	75.0%			285	9.6%
	Continuing	33059	1.5%	3967	7.1%	2821	0.4%	490	-2.2%	40337	1.9%
	Tuition Status	Resident Tuition	32470	1.7%	2107	14.0%	1086	-0.8%	471	-1.3%	36134
	Non-Resident Tuition	962	-2.9%	536	3.1%	405	0.0%	8	14.3%	1911	-0.6%
	Tuition Exemption/Waiver	753	-9.2%	1644	4.3%	1421	2.3%	11	-35.3%	3829	0.5%
Residency Status	Texas Resident	32542	1.8%	2134	15.4%	1091	-0.7%	471	-1.3%	36238	2.4%
	Non-TX, US Resident	1192	-9.3%	602	-7.7%	495	-7.8%	19	-20.8%	2308	-8.7%
	Non-TX, Non-US Resident	451	-6.4%	1551	7.4%	1326	5.8%			3328	4.7%
SCH Categories	< 6 SCH	769	41.1%	665	9.2%	738	-5.6%			2172	12.2%
	6-8 SCH	993	8.5%	388	28.5%	159	16.1%			1540	13.7%
	9-11 SCH	1769	4.7%	2323	8.0%	1867	1.6%			5959	5.0%
	12-14 SCH	19670	-1.4%	678	5.3%	116	7.4%	1	100.0%	20465	-1.1%
	15-17 SCH	10290	3.8%	212	-7.0%	31	40.9%	32	-8.6%	10565	3.6%
	>17 SCH	694	-7.0%	21	75.0%	1	-66.7%	457	-1.9%	1173	-4.4%
Fu/Pt: TAMU Status	Less Than Half Time	629	15.4%	551	2.6%	625	-5.4%			1805	3.6%
	Half-Time	888	-3.0%	492	31.9%	260	0.8%			1640	6.1%
	Three-Quarter Time	1638	-3.0%							1638	-3.0%
	Full-Time	31030	1.4%	3244	6.9%	2027	2.9%	490	-2.2%	36791	1.9%

**Demographic Summary
Spring 2002**

College Agriculture

Spring 2002		Undergraduate		Masters		PhD		Professional		GRAND Total	
		#	% chg	#	% chg	#	% chg	#	% chg	#	% chg
Head Count	Total	5104	3.6%	621	2.1%	521	9.5%			6246	3.9%
Gender	Female	2401	3.0%	303	-1.6%	184	10.2%			2888	3.0%
	Male	2703	4.0%	318	6.0%	337	9.1%			3358	4.7%
Ethnicity	White	4414	4.1%	450	2.5%	258	3.6%			5122	3.9%
	Black	127	22.1%	7	75.0%	3	200.0%			137	25.7%
	Hispanic	337	0.9%	25	-7.4%	17	-5.6%			379	0.0%
	Asian	68	-5.6%	10	-16.7%	16	45.5%			94	-1.1%
	American Indian	34	78.9%	1	-50.0%					35	66.7%
	International	51	-15.0%	120	1.7%	221	15.7%			392	6.2%
	Unknown/Other	73	-26.3%	8	33.3%	6	0.0%			87	-21.6%
	TAMU Age Categories	<18									
	18-21	2075	-2.4%							2075	-2.4%
	22-25	2736	8.4%	289	-9.4%	26	73.3%			3051	6.8%
	26-30	204	4.6%	209	11.2%	186	10.7%			599	8.7%
	31-39	66	11.9%	91	21.3%	225	6.6%			382	10.7%
	40+	23	-8.0%	32	23.1%	84	2.4%			139	4.5%
Enrollment Status	1st Time in College	1	-85.7%							1	-85.7%
	1st Time PB	7	75.0%							7	75.0%
	1st Time Graduate			62	0.0%	20	17.6%			82	3.8%
	1st Time Transfer	192	-17.9%							192	-17.9%
	Re-Admitted	79	21.5%	3	200.0%	0	-100.0%			82	22.4%
	Continuing	4825	4.5%	556	2.0%	501	9.4%			5882	4.6%
	Tuition Status	Resident Tuition	4869	3.9%	363	3.4%	178	10.6%			5410
	Non-Resident Tuition	124	1.6%	70	11.1%	92	27.8%			286	11.3%
	Tuition Exemption/Waiver	111	-9.0%	188	-3.1%	251	3.3%			550	-1.6%
Residency Status	Texas Resident	4872	3.9%	364	3.7%	178	10.6%			5414	4.1%
	Non-TX, US Resident	178	-0.6%	136	-2.2%	121	-0.8%			435	-1.1%
	Non-TX, Non-US Resident	54	-11.5%	121	2.5%	222	15.0%			397	6.7%
SCH Categories	< 6 SCH	83	-15.3%	151	11.0%	123	5.1%			357	1.7%
	6-8 SCH	204	24.4%	35	-2.8%	35	66.7%			274	24.0%
	9-11 SCH	272	1.5%	377	-1.3%	346	6.1%			995	1.9%
	12-14 SCH	2775	2.9%	50	-2.0%	12	20.0%			2837	2.9%
	15-17 SCH	1618	4.4%	8	166.7%	5	150.0%			1631	4.9%
	>17 SCH	152	0.0%							152	0.0%
Ft/Pt: TAMU Status	Less Than Half Time	76	-22.4%	121	2.5%	106	10.4%			303	-2.9%
	Half-Time	189	15.2%	59	9.3%	48	14.3%			296	13.8%
	Three-Quarter Time	266	-0.7%							266	-0.7%
	Full-Time	4573	4.0%	441	1.1%	367	8.6%			5381	4.0%

**Demographic Summary
Spring 2002**

College Architecture

Spring 2002		Undergraduate		Masters		PhD		Professional		GRAND Total	
		#	% chg	#	% chg	#	% chg	#	% chg	#	% chg
Head Count	Total	1328	-3.2%	315	24.0%	95	15.9%			1738	1.8%
Gender	Female	446	2.1%	114	21.3%	24	41.2%			584	6.6%
	Male	882	-5.7%	201	25.6%	71	9.2%			1154	-0.5%
Ethnicity	White	1130	-1.5%	131	4.8%	34	25.9%			1295	-0.3%
	Black	15	-11.8%	2	-33.3%	3	0.0%			20	-13.0%
	Hispanic	106	-18.5%	14	16.7%	2	0.0%			122	-15.3%
	Asian	31	29.2%	8	14.3%	2	0.0%			41	24.2%
	American Indian	9	50.0%	1	0.0%					10	42.9%
	International	11	-35.3%	156	48.6%	53	12.8%			220	30.2%
	Unknown/Other	26	-16.1%	3	200.0%	1	0.0%			30	-9.1%
TAMU Age Categories	<18										
	18-21	548	-12.2%	0	-100.0%					548	-12.3%
	22-25	721	3.6%	115	38.6%	1	-50.0%			837	7.2%
	26-30	40	14.3%	138	19.0%	16	-5.9%			194	15.5%
	31-39	16	23.1%	50	22.0%	53	26.2%			119	24.0%
	40+	3	-25.0%	12	-7.7%	25	19.0%			40	5.3%
Enrollment Status	1st Time in College	2	-33.3%							2	-33.3%
	1st Time PB	0	-100.0%							0	-100.0%
	1st Time Graduate			16	60.0%	2	0.0%			18	50.0%
	1st Time Transfer	40	33.3%							40	33.3%
	Re-Admitted	6	-40.0%	4	100.0%	1	100.0%			11	10.0%
	Continuing	1280	-3.5%	295	20.9%	92	15.0%			1667	1.0%
Tuition Status	Resident Tuition	1277	-2.4%	131	9.2%	34	25.9%			1442	-0.9%
	Non-Resident Tuition	27	-22.9%	49	8.9%	22	0.0%			98	-3.9%
	Tuition Exemption/Waiver	24	-17.2%	135	51.7%	39	18.2%			198	31.1%
Residency Status	Texas Resident	1277	-2.4%	132	10.0%	34	25.9%			1443	-0.8%
	Non-TX, US Resident	40	-14.9%	27	-6.9%	8	0.0%			75	-10.7%
	Non-TX, Non-US Resident	11	-35.3%	156	48.6%	53	12.8%			220	30.2%
SCH Categories	< 6 SCH	9	12.5%	44	37.5%	32	18.5%			85	26.9%
	6-8 SCH	51	21.4%	12	-20.0%	6	20.0%			69	11.3%
	9-11 SCH	97	16.9%	112	23.1%	45	7.1%			254	17.6%
	12-14 SCH	763	-4.6%	106	24.7%	10	233.3%			879	-1.0%
	15-17 SCH	378	-8.5%	40	37.9%	1	-75.0%			419	-6.1%
	>17 SCH	30	15.4%	1	-50.0%	1	0.0%			32	10.3%
Ft/Pt: TAMU Status	Less Than Half Time	8	0.0%	37	23.3%	27	12.5%			72	16.1%
	Half-Time	50	19.0%	19	11.8%	11	37.5%			80	19.4%
	Three-Quarter Time	97	16.9%							97	16.9%
	Full-Time	1173	-5.3%	259	25.1%	57	14.0%			1489	-0.5%

**Demographic Summary
Spring 2002**

College Business Admin

Spring 2002		Undergraduate		Masters		PhD		Professional		GRAND Total	
		#	% chg	#	% chg	#	% chg	#	% chg	#	% chg
Head Count	Total	4515	-8.8%	736	14.1%	71	-5.3%			5322	-6.2%
Gender	Female	2447	-6.5%	297	25.3%	25	-10.7%			2769	-4.0%
	Male	2068	-11.4%	439	7.6%	46	-2.1%			2553	-8.5%
Ethnicity	White	3878	-8.3%	499	11.4%	30	-16.7%			4407	-6.5%
	Black	83	-1.2%	19	58.3%	2	-50.0%			104	4.0%
	Hispanic	299	-14.1%	28	-20.0%	3	-40.0%			330	-14.9%
	Asian	138	-2.1%	21	90.9%					159	4.6%
	American Indian	16	-30.4%	1	0.0%	1	-50.0%			18	-30.8%
	International	39	-27.8%	151	14.4%	34	25.9%			224	5.2%
	Unknown/Other	62	-15.1%	17	183.3%	1	0.0%			80	0.0%
TAMU Age Categories	<18										
	18-21	2492	-9.4%	2	0.0%					2494	-9.4%
	22-25	1953	-7.0%	314	16.7%	2	0.0%			2269	-4.3%
	26-30	39	-39.1%	210	2.9%	20	5.3%			269	-6.3%
	31-39	21	-8.7%	132	16.8%	32	-5.9%			185	8.8%
	40+	10	-33.3%	78	36.8%	17	-15.0%			105	14.1%
Enrollment Status	1st Time in College	5	0.0%							5	0.0%
	1st Time PB										
	1st Time Graduate			28	3.7%	2	100.0%			30	11.1%
	1st Time Transfer	0	-100.0%							0	-100.0%
	Re-Admitted	11	-60.7%							11	-60.7%
	Continuing	4499	-8.5%	708	14.6%	69	-8.0%			5276	-6.0%
Tuition Status	Resident Tuition	4362	-8.3%	514	17.9%	21	-27.6%			4897	-6.2%
	Non-Resident Tuition	87	-19.4%	29	-43.1%	15	25.0%			131	-23.4%
	Tuition Exemption/Waiver	66	-25.0%	193	22.2%	35	2.9%			294	5.0%
Residency Status	Texas Resident	4369	-8.2%	519	19.0%	22	-29.0%			4910	-6.0%
	Non-TX, US Resident	106	-24.3%	68	-11.7%	15	-11.8%			189	-19.2%
	Non-TX, Non-US Resident	40	-27.3%	149	12.9%	34	25.9%			223	4.2%
SCH Categories	< 6 SCH	43	2.4%	17	-10.5%	16	-30.4%			76	-9.5%
	6-8 SCH	125	2.5%	40	33.3%					165	8.6%
	9-11 SCH	270	9.3%	232	39.8%	40	-9.1%			542	18.6%
	12-14 SCH	2674	-9.1%	298	18.7%	15	114.3%			2987	-6.7%
	15-17 SCH	1346	-12.4%	132	-24.1%	0	-100.0%			1478	-13.7%
	>17 SCH	57	-8.1%	17	240.0%					74	10.4%
Ft/Pt: TAMU Status	Less Than Half Time	33	-21.4%	14	-26.3%	15	-28.6%			62	-24.4%
	Half-Time	121	-0.8%	43	43.3%	1	-50.0%			165	7.1%
	Three-Quarter Time	262	6.1%							262	6.1%
	Full-Time	4099	-9.7%	679	13.9%	55	5.8%			4833	-6.9%

**Demographic Summary
Spring 2002**

College Education

Spring 2002		Undergraduate		Masters		PhD		Professional		GRAND Total	
		#	% chg	#	% chg	#	% chg	#	% chg	#	% chg
Head Count	Total	3017	7.3%	537	12.6%	605	-1.0%			4159	6.6%
Gender	Female	2453	7.5%	396	14.1%	395	2.3%			3244	7.6%
	Male	564	6.2%	141	8.5%	210	-6.7%			915	3.3%
Ethnicity	White	2684	8.1%	396	15.8%	411	-0.2%			3491	7.8%
	Black	48	-4.0%	33	-17.5%	57	-17.4%			138	-13.2%
	Hispanic	206	3.0%	65	12.1%	83	10.7%			354	6.3%
	Asian	23	0.0%	4	-20.0%	4	-20.0%			31	-6.1%
	American Indian	19	35.7%	1	0.0%	4	0.0%			24	26.3%
	International	5	0.0%	33	13.8%	39	8.3%			77	10.0%
	Unknown/Other	32	-13.5%	5	150.0%	7	-30.0%			44	-10.2%
TAMU Age Categories	<18										
	18-21	1423	2.2%	0	-100.0%					1423	2.2%
	22-25	1495	14.0%	149	10.4%	11	57.1%			1655	13.9%
	26-30	57	-18.6%	137	14.2%	89	-1.1%			283	1.1%
	31-39	29	3.6%	125	34.4%	203	2.5%			357	11.9%
	40+	13	18.2%	126	-1.6%	302	-4.4%			441	-3.1%
Enrollment Status	1st Time in College	4	0.0%							4	0.0%
	1st Time PB	6	50.0%							6	50.0%
	1st Time Graduate			28	21.7%	15	25.0%			43	22.9%
	1st Time Transfer	128	3.2%							128	3.2%
	Re-Admitted	23	4.5%	4	100.0%	4	100.0%			31	19.2%
	Continuing	2856	7.4%	505	11.7%	586	-1.8%			3947	6.5%
	Tuition Status	Resident Tuition	2944	7.3%	459	13.9%	513	-0.4%			3916
	Non-Resident Tuition	43	4.9%	24	-4.0%	30	-11.8%			97	-3.0%
	Tuition Exemption/Waiver	30	7.1%	54	10.2%	62	0.0%			146	5.0%
Residency Status	Texas Resident	2947	7.4%	468	16.1%	514	-0.4%			3929	7.2%
	Non-TX, US Resident	65	4.8%	36	-20.0%	51	-13.6%			152	-8.4%
	Non-TX, Non-US Resident	5	0.0%	33	13.8%	40	11.1%			78	11.4%
SCH Categories	< 6 SCH	33	-25.0%	151	-0.7%	269	-8.5%			453	-7.6%
	6-8 SCH	149	13.7%	197	34.9%	80	1.3%			426	19.7%
	9-11 SCH	222	-2.6%	128	11.3%	203	9.7%			553	4.7%
	12-14 SCH	1440	3.5%	49	-19.7%	37	-22.9%			1526	1.7%
	15-17 SCH	1079	19.6%	10	233.3%	16	300.0%			1105	21.6%
	>17 SCH	94	-19.0%	2	100.0%	0	-100.0%			96	-17.9%
Ft/Pt: TAMU Status	Less Than Half Time	32	-27.3%	129	-7.2%	222	-8.6%			383	-10.1%
	Half-Time	76	-42.0%	219	37.7%	127	-2.3%			422	0.5%
	Three-Quarter Time	129	-43.4%							129	-43.4%
	Full-Time	2780	15.4%	189	5.6%	256	7.6%			3225	14.1%

**Demographic Summary
Spring 2002**

College Engineering

Spring 2002		Undergraduate		Masters		PhD		Professional		GRAND Total	
		#	% chg	#	% chg	#	% chg	#	% chg	#	% chg
Head Count	Total	6975	-0.4%	1127	0.5%	741	1.6%			8843	-0.1%
Gender	Female	1394	-0.9%	196	-12.5%	108	11.3%			1698	-1.7%
	Male	5581	-0.3%	931	3.8%	633	0.2%			7145	0.3%
Ethnicity	White	5240	0.2%	228	-0.9%	107	-15.1%			5575	-0.2%
	Black	197	0.0%	10	25.0%	10	25.0%			217	1.9%
	Hispanic	713	0.8%	29	20.8%	4	-42.9%			746	1.1%
	Asian	446	-5.1%	20	11.1%	9	-35.7%			475	-5.4%
	American Indian	28	-12.5%							28	-12.5%
	International	243	0.0%	837	-0.4%	609	6.5%			1689	2.1%
	Unknown/Other	108	-15.0%	3	200.0%	2	0.0%			113	-13.1%
	TAMU Age Categories	<18	1	100.0%							1
	18-21	3486	-6.5%	5	66.7%					3491	-6.5%
	22-25	3142	8.0%	602	-1.0%	39	44.4%			3783	6.8%
	26-30	241	-4.7%	364	0.0%	303	0.3%			908	-1.2%
	31-39	81	-8.0%	126	0.0%	345	0.3%			552	-1.1%
	40+	24	-7.7%	30	50.0%	54	-3.6%			108	5.9%
Enrollment Status	1st Time in College	25	38.9%							25	38.9%
	1st Time PB	4	-60.0%							4	-60.0%
	1st Time Graduate			110	31.0%	34	9.7%			144	25.2%
	1st Time Transfer	131	-0.8%							131	-0.8%
	Re-Admitted	38	-24.0%	5	100.0%	1	100.0%			44	-12.0%
	Continuing	6777	-0.3%	1012	-2.4%	706	1.1%			8495	-0.4%
	Tuition Status	Resident Tuition	6380	-0.2%	212	7.1%	82	-10.9%			6674
	Non-Resident Tuition	329	0.6%	258	11.2%	129	4.0%			716	4.8%
	Tuition Exemption/Waiver	266	-7.0%	657	-4.9%	530	3.3%			1453	-2.5%
Residency Status	Texas Resident	6401	0.1%	214	8.1%	83	-10.8%			6698	0.1%
	Non-TX, US Resident	327	-9.4%	75	-8.5%	49	-19.7%			451	-10.5%
	Non-TX, Non-US Resident	247	0.4%	838	-0.4%	609	5.9%			1694	1.9%
SCH Categories	< 6 SCH	155	-28.6%	122	10.9%	108	-5.3%			385	-12.7%
	6-8 SCH	156	0.6%	38	0.0%	9	-35.7%			203	-1.9%
	9-11 SCH	290	-6.5%	896	1.9%	592	3.1%			1778	0.9%
	12-14 SCH	4305	-1.3%	65	-27.8%	29	20.8%			4399	-1.7%
	15-17 SCH	1968	7.1%	6	50.0%	3	0.0%			1977	7.2%
	>17 SCH	101	-17.2%							101	-17.2%
Ft/Pt: TAMU Status	Less Than Half Time	46	-78.8%	102	0.0%	99	-6.6%			247	-41.9%
	Half-Time	155	0.0%	57	23.9%	16	-27.3%			228	2.2%
	Three-Quarter Time	287	-7.4%							287	-7.4%
	Full-Time	6487	2.6%	968	-0.5%	626	4.2%			8081	2.3%

**Demographic Summary
Spring 2002**

College Geosciences

Spring 2002		Undergraduate		Masters		PhD		Professional		GRAND Total	
		#	% chg	#	% chg	#	% chg	#	% chg	#	% chg
Head Count	Total	396	-0.3%	164	-9.4%	113	1.8%			673	-2.3%
Gender	Female	182	7.1%	62	-10.1%	36	50.0%			280	6.5%
	Male	214	-5.7%	102	-8.9%	77	-11.5%			393	-7.7%
Ethnicity	White	348	0.9%	111	-8.3%	45	-2.2%			504	-1.6%
	Black	7	75.0%							7	75.0%
	Hispanic	27	-6.9%	6	50.0%	1	0.0%			34	0.0%
	Asian	4	0.0%	3	0.0%	2	100.0%			9	12.5%
	American Indian	2	-33.3%	1	0.0%					3	-25.0%
	International	3	-50.0%	39	-18.8%	65	4.8%			107	-7.8%
	Unknown/Other	5	-16.7%	4	0.0%	0	-100.0%			9	-18.2%
TAMU Age Categories	<18										
	18-21	168	0.6%	1	100.0%					169	1.2%
	22-25	175	-4.9%	52	-20.0%	2	-50.0%			229	-9.5%
	26-30	33	6.5%	68	-17.1%	26	-13.3%			127	-11.2%
	31-39	14	27.3%	34	21.4%	66	6.5%			114	12.9%
	40+	6	50.0%	9	50.0%	19	26.7%			34	36.0%
Enrollment Status	1st Time in College										
	1st Time PB	1	0.0%							1	0.0%
	1st Time Graduate			14	250.0%	6	20.0%			20	122.2%
	1st Time Transfer	11	22.2%							11	22.2%
	Re-Admitted	6	0.0%	2	100.0%	1	100.0%			9	50.0%
	Continuing	378	-0.8%	148	-16.4%	106	0.0%			632	-4.8%
Tuition Status	Resident Tuition	366	1.4%	61	1.7%	19	18.8%			446	2.1%
	Non-Resident Tuition	15	-28.6%	22	-24.1%	23	-8.0%			60	-20.0%
	Tuition Exemption/Waiver	15	0.0%	81	-12.0%	71	1.4%			167	-5.6%
Residency Status	Texas Resident	371	2.5%	61	1.7%	20	25.0%			452	3.2%
	Non-TX, US Resident	22	-24.1%	64	-12.3%	27	-18.2%			113	-16.3%
	Non-TX, Non-US Resident	3	-50.0%	39	-18.8%	66	6.5%			108	-6.9%
SCH Categories	< 6 SCH	5	66.7%	27	-20.6%	25	8.7%			57	-5.0%
	6-8 SCH	7	-36.4%	7	133.3%	3	50.0%			17	6.3%
	9-11 SCH	21	23.5%	100	-5.7%	84	0.0%			205	-1.0%
	12-14 SCH	220	-2.2%	24	-20.0%	1	-50.0%			245	-4.7%
	15-17 SCH	131	0.0%	5	66.7%					136	1.5%
	>17 SCH	12	20.0%	1	-80.0%					13	-13.3%
Ft/Pt: TAMU Status	Less Than Half Time	5	66.7%	19	-38.7%	24	9.1%			48	-14.3%
	Half-Time	7	-36.4%	15	150.0%	4	33.3%			26	30.0%
	Three-Quarter Time	20	17.6%							20	17.6%
	Full-Time	364	-0.5%	130	-9.7%	85	-1.2%			579	-2.9%

**Demographic Summary
Spring 2002**

College G. Bush School of Govt

Spring 2002		Undergraduate		Masters		PhD		Professional		GRAND Total	
		#	% chg	#	% chg	#	% chg	#	% chg	#	% chg
Head Count	Total			74	42.3%					74	42.3%
Gender	Female			34	36.0%					34	36.0%
	Male			40	48.1%					40	48.1%
Ethnicity	White			59	34.1%					59	34.1%
	Black			3	50.0%					3	50.0%
	Hispanic			7	133.3%					7	133.3%
	Asian			0	-100.0%					0	-100.0%
	American Indian			1	100.0%					1	100.0%
	International			3	50.0%					3	50.0%
	Unknown/Other			1	100.0%					1	100.0%
	TAMU Age Categories	<18									
18-21											
22-25				43	34.4%					43	34.4%
26-30				22	69.2%					22	69.2%
31-39				5	66.7%					5	66.7%
40+				4	0.0%					4	0.0%
Enrollment Status	1st Time in College										
	1st Time PB										
	1st Time Graduate			1	100.0%					1	100.0%
	1st Time Transfer										
	Re-Admitted										
	Continuing			73	40.4%					73	40.4%
Tuition Status	Resident Tuition			45	60.7%					45	60.7%
	Non-Resident Tuition			2	100.0%					2	100.0%
	Tuition Exemption/Waiver			27	12.5%					27	12.5%
Residency Status	Texas Resident			49	75.0%					49	75.0%
	Non-TX, US Resident			23	4.5%					23	4.5%
	Non-TX, Non-US Resident			2	0.0%					2	0.0%
SCH Categories	< 6 SCH			7	16.7%					7	16.7%
	6-8 SCH			11	1000.0%					11	1000.0%
	9-11 SCH			9	350.0%					9	350.0%
	12-14 SCH			39	14.7%					39	14.7%
	15-17 SCH			8	-11.1%					8	-11.1%
	>17 SCH										
Ft/Pt: TAMU Status	Less Than Half Time			7	16.7%					7	16.7%
	Half-Time			11	1000.0%					11	1000.0%
	Three-Quarter Time										
	Full-Time			56	24.4%					56	24.4%

Prepared by OISP, 19 Mar 02

**Demographic Summary
Spring 2002**

College Liberal Arts

Spring 2002		Undergraduate		Masters		PhD		Professional		GRAND Total	
		#	% chg	#	% chg	#	% chg	#	% chg	#	% chg
Head Count	Total	6332	9.4%	319	2.2%	352	-3.3%			7003	8.3%
Gender	Female	3855	7.8%	172	3.0%	140	-5.4%			4167	7.1%
	Male	2477	12.0%	147	1.4%	212	-1.9%			2836	10.2%
Ethnicity	White	5248	11.1%	214	1.4%	235	-2.1%			5697	10.1%
	Black	151	0.0%	3	-62.5%	5	0.0%			159	-3.0%
	Hispanic	635	4.8%	23	21.1%	17	-15.0%			675	4.7%
	Asian	141	3.7%	6	0.0%	4	-42.9%			151	1.3%
	American Indian	43	34.4%	0	-100.0%	2	100.0%			45	32.4%
	International	25	-30.6%	67	24.1%	83	-2.4%			175	0.0%
	Unknown/Other	89	-14.4%	6	-53.8%	6	0.0%			101	-17.9%
	TAMU Age Categories	<18									
18-21		3133	6.5%	1	100.0%					3134	6.5%
22-25		2993	15.0%	120	2.6%	8	-33.3%			3121	14.2%
26-30		126	-16.6%	109	13.5%	112	-12.5%			347	-7.5%
31-39		54	-11.5%	59	-3.3%	163	7.2%			276	0.7%
40+		26	-16.1%	30	-21.1%	69	-4.2%			125	-11.3%
Enrollment Status	1st Time in College	7	-56.3%							7	-56.3%
	1st Time PB	1	100.0%							1	100.0%
	1st Time Graduate			18	125.0%	1	-75.0%			19	58.3%
	1st Time Transfer	196	4.3%							196	4.3%
	Re-Admitted	48	6.7%	1	100.0%	0	-100.0%			49	6.5%
	Continuing	6080	9.8%	300	-1.3%	351	-2.2%			6731	8.5%
	Tuition Status	Resident Tuition	6070	9.9%	155	4.0%	151	-4.4%			6376
	Non-Resident Tuition	144	0.7%	53	20.5%	56	-8.2%			253	2.0%
	Tuition Exemption/Waiver	118	-3.3%	111	-6.7%	145	0.0%			374	-3.1%
Residency Status	Texas Resident	6084	10.1%	156	4.7%	151	-4.4%			6391	9.5%
	Non-TX, US Resident	222	-1.3%	96	-11.9%	117	-3.3%			435	-4.4%
	Non-TX, Non-US Resident	26	-27.8%	67	24.1%	84	-1.2%			177	1.1%
SCH Categories	< 6 SCH	73	-2.7%	68	-5.6%	123	-7.5%			264	-5.7%
	6-8 SCH	202	14.8%	16	-11.1%	13	0.0%			231	11.6%
	9-11 SCH	394	30.5%	218	8.5%	204	0.0%			816	15.4%
	12-14 SCH	3316	5.4%	17	-10.5%	9	-10.0%			3342	5.2%
	15-17 SCH	2181	13.5%	0	-100.0%	3	0.0%			2184	13.4%
	>17 SCH	166	-0.6%			0	-100.0%			166	-1.2%
Ft/Pt: TAMU Status	Less Than Half Time	68	-9.3%	60	1.7%	96	-7.7%			224	-5.9%
	Half-Time	195	10.8%	24	-20.0%	40	-4.8%			259	4.4%
	Three-Quarter Time	382	26.5%							382	26.5%
	Full-Time	5687	8.6%	235	5.4%	216	-0.9%			6138	8.1%

**Demographic Summary
Spring 2002**

College Science

Spring 2002		Undergraduate		Masters		PhD		Professional		GRAND Total	
		#	% chg	#	% chg	#	% chg	#	% chg	#	% chg
Head Count	Total	1666	1.4%	275	16.5%	332	-5.7%			2273	1.9%
Gender	Female	1017	3.9%	103	33.8%	101	-8.2%			1221	4.7%
	Male	649	-2.3%	172	8.2%	231	-4.5%			1052	-1.2%
Ethnicity	White	1282	2.6%	126	12.5%	119	-8.5%			1527	2.3%
	Black	54	17.4%	4	-33.3%	3	-40.0%			61	7.0%
	Hispanic	178	-4.3%	13	225.0%	7	-22.2%			198	-0.5%
	Asian	110	0.9%	9	0.0%	10	42.9%			129	3.2%
	American Indian	3	200.0%			2	0.0%			5	66.7%
	International	10	11.1%	120	17.6%	189	-4.5%			319	3.2%
	Unknown/Other	29	-31.0%	3	0.0%	2	100.0%			34	-26.1%
	TAMU Age Categories	<18	1	100.0%							1
	18-21	1090	-1.7%	2	-33.3%					1092	-1.8%
	22-25	540	8.2%	134	18.6%	39	-11.4%			713	8.7%
	26-30	22	-12.0%	83	12.2%	176	-4.9%			281	-1.1%
	31-39	6	-14.3%	40	17.6%	103	-6.4%			149	-1.3%
	40+	7	133.3%	16	33.3%	14	7.7%			37	32.1%
Enrollment Status	1st Time in College	7	0.0%							7	0.0%
	1st Time PB	4	100.0%							4	100.0%
	1st Time Graduate			15	7.1%	2	-50.0%			17	-5.6%
	1st Time Transfer	31	0.0%							31	0.0%
	Re-Admitted	6	50.0%							6	50.0%
	Continuing	1618	1.2%	260	17.1%	330	-5.2%			2208	1.8%
Tuition Status	Resident Tuition	1572	2.2%	84	23.5%	54	-11.5%			1710	2.6%
	Non-Resident Tuition	41	7.9%	15	-40.0%	29	-37.0%			85	-22.0%
	Tuition Exemption/Waiver	53	-20.9%	176	23.1%	249	1.6%			478	5.1%
Residency Status	Texas Resident	1576	2.3%	86	26.5%	55	-9.8%			1717	2.8%
	Non-TX, US Resident	79	-15.1%	68	3.0%	84	-8.7%			231	-8.0%
	Non-TX, Non-US Resident	11	22.2%	121	18.6%	193	-3.0%			325	4.8%
SCH Categories	< 6 SCH	11	-38.9%	20	-9.1%	21	-36.4%			52	-28.8%
	6-8 SCH	30	20.0%	18	260.0%	9	350.0%			57	78.1%
	9-11 SCH	57	5.6%	214	13.2%	298	-4.5%			569	2.5%
	12-14 SCH	1049	3.0%	22	10.0%	2	0.0%			1073	3.2%
	15-17 SCH	486	-0.6%	1	100.0%	2	-33.3%			489	-0.6%
	>17 SCH	33	-15.4%							33	-15.4%
Ft/Pt: TAMU Status	Less Than Half Time	8	-55.6%	18	0.0%	19	-36.7%			45	-31.8%
	Half-Time	26	4.0%	17	88.9%	5	0.0%			48	23.1%
	Three-Quarter Time	49	-9.3%							49	-9.3%
	Full-Time	1583	2.4%	240	14.8%	308	-2.8%			2131	2.8%

**Demographic Summary
Spring 2002**

College Veterinary Medicine

Spring 2002		Undergraduate		Masters		PhD		Professional		GRAND Total	
		#	% chg	#	% chg	#	% chg	#	% chg	#	% chg
Head Count	Total	1736	-10.1%	67	28.8%	82	-7.9%	490	-2.2%	2375	-7.7%
Gender	Female	1136	-11.7%	35	29.6%	42	-4.5%	337	-0.3%	1550	-8.6%
	Male	600	-6.8%	32	28.0%	40	-11.1%	153	-6.1%	825	-5.9%
Ethnicity	White	1383	-9.0%	43	19.4%	51	0.0%	439	-2.2%	1916	-6.8%
	Black	41	-21.2%	2	100.0%	1	-50.0%			44	-20.0%
	Hispanic	182	-11.7%	7	40.0%	2	-33.3%	23	-4.2%	214	-10.1%
	Asian	87	-14.7%	2	100.0%	1	-66.7%	18	0.0%	108	-12.9%
	American Indian	8	-27.3%					4	0.0%	12	-20.0%
	International	7	16.7%	12	33.3%	25	-13.8%			44	0.0%
	Unknown/Other	28	-20.0%	1	100.0%	2	100.0%	6	0.0%	37	-11.9%
TAMU Age Categories	<18										
	18-21	1135	-10.3%					2	-33.3%	1137	-10.3%
	22-25	566	-8.7%	24	14.3%	7	75.0%	226	-5.0%	823	-6.8%
	26-30	23	-25.8%	23	21.1%	23	-34.3%	195	2.1%	264	-4.3%
	31-39	9	-18.2%	17	112.5%	37	5.7%	55	-3.5%	118	6.3%
	40+	3	-25.0%	3	-25.0%	15	0.0%	12	0.0%	33	-5.7%
Enrollment Status	1st Time in College	6	-14.3%							6	-14.3%
	1st Time PB	4	-33.3%							4	-33.3%
	1st Time Graduate			7	40.0%	2	100.0%			9	50.0%
	1st Time Transfer	15	-6.3%							15	-6.3%
	Re-Admitted	6	20.0%							6	20.0%
	Continuing	1705	-10.1%	60	27.7%	80	-9.1%	490	-2.2%	2335	-7.8%
Tuition Status	Resident Tuition	1666	-10.1%	49	44.1%	34	-5.6%	471	-1.3%	2220	-7.5%
	Non-Resident Tuition	38	-11.6%	7	250.0%	9	0.0%	8	14.3%	62	1.6%
	Tuition Exemption/Waiver	32	-8.6%	11	-31.3%	39	-11.4%	11	-35.3%	93	-17.0%
Residency Status	Texas Resident	1669	-9.9%	51	50.0%	34	-5.6%	471	-1.3%	2225	-7.3%
	Non-TX, US Resident	60	-16.7%	4	-55.6%	23	-4.2%	19	-20.8%	106	-17.8%
	Non-TX, Non-US Resident	7	16.7%	12	33.3%	25	-13.8%			44	0.0%
SCH Categories	< 6 SCH	20	-9.1%	24	-4.0%	21	16.7%			65	0.0%
	6-8 SCH	29	-21.6%	10	25.0%	4	300.0%			43	-6.5%
	9-11 SCH	79	2.6%	31	63.2%	55	-16.7%			165	1.9%
	12-14 SCH	1058	-10.6%	2	100.0%	1	-50.0%	1	100.0%	1062	-10.5%
	15-17 SCH	513	-9.7%			1	-50.0%	32	-8.6%	546	-9.8%
	>17 SCH	37	-14.0%					457	-1.9%	494	-2.9%
Ft/Pt: TAMU Status	Less Than Half Time	17	-22.7%	13	-7.1%	17	13.3%			47	-7.8%
	Half-Time	29	-21.6%	21	10.5%	8	100.0%			58	-3.3%
	Three-Quarter Time	79	2.6%							79	2.6%
	Full-Time	1611	-10.3%	33	73.7%	57	-18.6%	490	-2.2%	2191	-8.1%

**Demographic Summary
Spring 2002**

College General Studies

Spring 2002		Undergraduate		Masters		PhD		Professional		GRAND Total	
		#	% chg	#	% chg	#	% chg	#	% chg	#	% chg
Head Count	Total	3089	6.1%							3089	6.1%
Gender	Female	1365	-0.9%							1365	-0.9%
	Male	1724	12.4%							1724	12.4%
Ethnicity	White	2513	5.5%							2513	5.5%
	Black	109	9.0%							109	9.0%
	Hispanic	316	15.8%							316	15.8%
	Asian	87	6.1%							87	6.1%
	American Indian	15	-11.8%							15	-11.8%
	International	19	5.6%							19	5.6%
	Unknown/Other	30	-21.1%							30	-21.1%
	TAMU Age Categories	<18	0	-100.0%							0
	18-21	2905	7.7%							2905	7.7%
	22-25	167	-14.4%							167	-14.4%
	26-30	14	27.3%							14	27.3%
	31-39	2	-66.7%							2	-66.7%
	40+	1	0.0%							1	0.0%
Enrollment Status	1st Time in College	16	-27.3%							16	-27.3%
	1st Time PB	1	100.0%							1	100.0%
	1st Time Graduate										
	1st Time Transfer	22	-64.5%							22	-64.5%
	Re-Admitted	36	100.0%							36	100.0%
	Continuing	3014	7.3%							3014	7.3%
Tuition Status	Resident Tuition	2964	6.5%							2964	6.5%
	Non-Resident Tuition	87	-5.4%							87	-5.4%
	Tuition Exemption/Waiver	38	2.7%							38	2.7%
Residency Status	Texas Resident	2976	6.9%							2976	6.9%
	Non-TX, US Resident	93	-12.3%							93	-12.3%
	Non-TX, Non-US Resident	20	0.0%							20	0.0%
SCH Categories	< 6 SCH	337	1772.2%							337	1772.2%
	6-8 SCH	40	-23.1%							40	-23.1%
	9-11 SCH	65	-36.3%							65	-36.3%
	12-14 SCH	2054	-5.3%							2054	-5.3%
	15-17 SCH	581	3.4%							581	3.4%
	>17 SCH	12	33.3%							12	33.3%
Ft/Pt: TAMU Status	Less Than Half Time	336	1766.7%							336	1766.7%
	Half-Time	40	-23.1%							40	-23.1%
	Three-Quarter Time	65	-36.3%							65	-36.3%
	Full-Time	2648	-3.3%							2648	-3.3%

Prepared by OISP, 19 Mar 02

**Demographic Summary
Spring 2002**

College Other - Special Populations

Spring 2002		Undergraduate		Masters		PhD		Professional		GRAND Total	
		#	% chg	#	% chg	#	% chg	#	% chg	#	% chg
Head Count	Total	27	28.6%	52	642.9%					79	182.1%
Gender	Female	14	100.0%	25	2400.0%					39	387.5%
	Male	13	-7.1%	27	350.0%					40	100.0%
Ethnicity	White			23	1050.0%					23	1050.0%
	Black			6	100.0%					6	100.0%
	Hispanic			5	100.0%					5	100.0%
	Asian			3	100.0%					3	100.0%
	American Indian										
	International	27	28.6%	13	225.0%					40	60.0%
	Unknown/Other			2	100.0%					2	100.0%
TAMU Age Categories	<18										
	18-21	5	25.0%							5	25.0%
	22-25	20	25.0%	28	600.0%					48	140.0%
	26-30	1	0.0%	12	1100.0%					13	550.0%
	31-39	1	100.0%	6	500.0%					7	600.0%
	40+			6	500.0%					6	500.0%
Enrollment Status	1st Time in College										
	1st Time PB										
	1st Time Graduate			2	100.0%					2	100.0%
	1st Time Transfer										
	Re-Admitted										
	Continuing	27	28.6%	50	733.3%					77	185.2%
Tuition Status	Resident Tuition			34	1600.0%					34	1600.0%
	Non-Resident Tuition	27	28.6%	7	75.0%					34	36.0%
	Tuition Exemption/Waiver			11	1000.0%					11	1000.0%
Residency Status	Texas Resident			34	1600.0%					34	1600.0%
	Non-TX, US Resident			5	400.0%					5	400.0%
	Non-TX, Non-US Resident	27	28.6%	13	225.0%					40	60.0%
SCH Categories	< 6 SCH			34	3300.0%					34	3300.0%
	6-8 SCH			4	100.0%					4	100.0%
	9-11 SCH	2	100.0%	6	100.0%					8	700.0%
	12-14 SCH	16	14.3%	6	100.0%					22	29.4%
	15-17 SCH	9	50.0%	2	100.0%					11	57.1%
	>17 SCH										
Ft/Pt: TAMU Status	Less Than Half Time			31	3000.0%					31	3000.0%
	Half-Time			7	250.0%					7	250.0%
	Three-Quarter Time	2	100.0%							2	100.0%
	Full-Time	25	25.0%	14	250.0%					39	62.5%

Prepared by OISP, 19 Mar 02

**Demographic Summary by Classification
Undergraduate Students
Spring 2002**

Spring 2002		UG Non-Degree	Freshmen	Sophomore	Junior	Senior	Undergraduate PB	GRAND Total	
Head Count	Total	35	5833	7619	9248	11320	130	34185	
Gender	Female	16	2987	3737	4444	5463	63	16710	
	Male	19	2846	3882	4804	5857	67	17475	
Ethnicity	White	5	4751	6320	7714	9220	110	28120	
	Black		196	155	207	274		832	
	Hispanic	1	584	677	771	957	9	2999	
	Asian	1	180	252	278	417	7	1135	
	American Indian		30	47	39	60	1	177	
	International	27	58	58	111	183	3	440	
	Unknown/Other	1	34	110	128	209		482	
	TAMU Age Categories	<18		2					2
	18-21	7	5798	7061	4854	740		18460	
	22-25	22	28	483	4124	9799	52	14508	
	26-30	1	3	49	171	543	33	800	
	31-39	3	1	18	72	178	27	299	
	40+	2	1	8	27	60	18	116	
College	Agriculture	2	475	949	1634	2018	26	5104	
	Architecture		121	264	358	584	1	1328	
	Business Admin	1	669	946	1252	1647		4515	
	Education		316	649	842	1179	31	3017	
	Engineering	2	1110	1411	1812	2601	39	6975	
	Geosciences		42	70	126	148	10	396	
	Liberal Arts	3	646	1326	2201	2152	4	6332	
	Science		355	374	457	474	6	1666	
	Veterinary Medicine		383	409	419	513	12	1736	
	General Studies		1716	1221	147	4	1	3089	
	Other - Special Populations	27							27
	Enrollment Status	1st Time in College		70	3				73
1st Time PB							28	28	
1st Time Transfer			61	477	209	18	1	766	
Re-Admitted			11	69	88	91		259	
Continuing		35	5691	7070	8951	11211	101	33059	
Tuition Status	Resident Tuition	7	5530	7271	8840	10708	114	32470	
	Non-Resident Tuition	27	185	183	241	317	9	962	
	Tuition Exemption/Waiver	1	118	165	167	295	7	753	
Residency Status	Texas Resident	7	5558	7288	8851	10720	118	32542	
	Non-TX, US Resident	1	213	269	283	417	9	1192	
	Non-TX, Non-US Resident	27	62	62	114	183	3	451	
SCH Categories	< 6 SCH	8	322	68	91	261	19	769	
	6-8 SCH		38	159	176	599	21	993	
	9-11 SCH	2	79	251	331	1069	37	1769	
	12-14 SCH	16	3899	4919	5109	5694	33	19670	
	15-17 SCH	9	1471	2148	3345	3303	14	10290	
	>17 SCH		24	74	196	394	6	694	
Ft/Pt: TAMU Status	Less Than Half Time	8	321	60	52	170	18	629	
	Half-Time		38	156	173	500	21	888	
	Three-Quarter Time	2	79	249	329	959	20	1638	
	Full-Time	25	5395	7154	8694	9691	71	31030	

Prepared by OISP, 19 Mar 02

**Demographic Summary by Classification
Graduate Students
Spring 2002**

Spring 2002		PB			GR	GRAND	
		Non-Degreed	Masters	Doctoral	Conditional	Total	
Head Count	Total	401	3864	2912	22	7199	
Gender	Female	227	1497	1055	13	2792	
	Male	174	2367	1857	9	4407	
Ethnicity	White	257	2007	1290	16	3570	
	Black	31	57	84	1	173	
	Hispanic	46	174	136	2	358	
	Asian	10	76	48		134	
	American Indian		6	9		15	
	International	49	1499	1318	3	2869	
	Unknown/Other	8	45	27		80	
	TAMU Age Categories	18-21	2	9			11
	22-25	100	1763	135	7	2005	
	26-30	93	1278	951	4	2326	
	31-39	101	580	1227	4	1912	
	40+	105	234	599	7	945	
College	Agriculture	37	583	521	1	1142	
	Architecture	9	306	95		410	
	Business Admin	7	727	71	2	807	
	Education	172	364	605	1	1142	
	Engineering	39	1084	741	4	1868	
	Geosciences	18	144	113	2	277	
	G. Bush School of Govt	26	47		1	74	
	Liberal Arts	24	292	352	3	671	
	Science	25	243	332	7	607	
	Veterinary Medicine	7	59	82	1	149	
	Other - Special Populations	37	15			52	
	Enrollment Status	1st Time Graduate	1	293	84	7	385
		Re-Admitted		19	7		26
		Continuing	400	3552	2821	15	6788
Tuition Status	Resident Tuition	327	1771	1086	9	3193	
	Non-Resident Tuition	28	505	405	3	941	
	Tuition Exemption/Waiver	46	1588	1421	10	3065	
	Residency Status	Texas Resident	336	1788	1091	10	3225
	Non-TX, US Resident	17	576	495	9	1097	
	Non-TX, Non-US Resident	48	1500	1326	3	2877	
SCH Categories	< 6 SCH	175	487	738	3	1403	
	6-8 SCH	149	238	159	1	547	
	9-11 SCH	50	2261	1867	12	4190	
	12-14 SCH	14	658	116	6	794	
	15-17 SCH	11	201	31		243	
	>17 SCH	2	19	1		22	
Ft/Pt: TAMU Status	Less Than Half Time	155	394	625	2	1176	
	Half-Time	169	321	260	2	752	
	Full-Time	77	3149	2027	18	5271	

Prepared by OISP, 19 Mar 02

**Demographic Summary by Classification
Professional Students
Spring 2002**

Spring 2002		1st Year Veterinary	2nd Year Veterinary	3rd Year Veterinary	4th Year Veterinary	GRAND Total
Head Count	Total	124	121	120	125	490
Gender	Female	91	78	82	86	337
	Male	33	43	38	39	153
Ethnicity	White	113	105	109	112	439
	Hispanic	6	9	3	5	23
	Asian	4	2	7	5	18
	American Indian	1	1		2	4
	Unknown/Other		4	1	1	6
TAMU Age Categories	18-21	2				2
	22-25	83	73	43	27	226
	26-30	31	32	53	79	195
	31-39	7	12	19	17	55
	40+	1	4	5	2	12
College	Veterinary Medicine	124	121	120	125	490
Enrollment Status	Continuing	124	121	120	125	490
Tuition Status	Resident Tuition	123	118	113	117	471
	Non-Resident Tuition	1	1	2	4	8
	Tuition Exemption/Waiver		2	5	4	11
Residency Status	Texas Resident	123	118	113	117	471
	Non-TX, US Resident	1	3	7	8	19
SCH Categories	12-14 SCH	1				1
	15-17 SCH			32		32
	>17 SCH	123	121	88	125	457
Ft/Pt: TAMU Status	Full-Time	124	121	120	125	490

Prepared by OISP, 19 Mar 02

Residency Status by Tuition Status by College
Spring 2002

Spring 2002		Resident Tuition		Non-Resident Tuition		Tuition Exemption/Waiver		Total	
		#	% chg	#	% chg	#	% chg	#	% chg
Agriculture	Texas Resident	5410	4.1%	1	-66.7%	3	200.0%	5414	4.1%
	Non-TX, US Resident			150	18.1%	285	-8.9%	435	-1.1%
	Non-TX, Non-US Resident			135	6.3%	262	6.9%	397	6.7%
	Subtotal	5410	4.1%	286	11.3%	550	-1.6%	6246	3.9%
Architecture	Texas Resident	1442	-0.9%			1	100.0%	1443	-0.8%
	Non-TX, US Resident			33	-13.2%	42	-8.7%	75	-10.7%
	Non-TX, Non-US Resident			65	1.6%	155	47.6%	220	30.2%
	Subtotal	1442	-0.9%	98	-3.9%	198	31.1%	1738	1.8%
Business Admin	Texas Resident	4897	-6.2%	6	200.0%	7	600.0%	4910	-6.0%
	Non-TX, US Resident			60	-30.2%	129	-12.8%	189	-19.2%
	Non-TX, Non-US Resident			65	-21.7%	158	20.6%	223	4.2%
	Subtotal	4897	-6.2%	131	-23.4%	294	5.0%	5322	-6.2%
Education	Texas Resident	3916	7.0%	13	550.0%	0	-100.0%	3929	7.2%
	Non-TX, US Resident			59	-18.1%	93	-1.1%	152	-8.4%
	Non-TX, Non-US Resident			25	-3.8%	53	20.5%	78	11.4%
	Subtotal	3916	7.0%	97	-3.0%	146	5.0%	4159	6.6%
Engineering	Texas Resident	6674	-0.1%	17	240.0%	7	250.0%	6698	0.1%
	Non-TX, US Resident			160	0.0%	291	-15.4%	451	-10.5%
	Non-TX, Non-US Resident			539	4.1%	1155	1.0%	1694	1.9%
	Subtotal	6674	-0.1%	716	4.8%	1453	-2.5%	8843	-0.1%
Geosciences	Texas Resident	446	2.1%	2	100.0%	4	100.0%	452	3.2%
	Non-TX, US Resident			25	-24.2%	88	-13.7%	113	-16.3%
	Non-TX, Non-US Resident			33	-19.5%	75	0.0%	108	-6.9%
	Subtotal	446	2.1%	60	-20.0%	167	-5.6%	673	-2.3%
G. Bush School of Govt	Texas Resident	45	60.7%	1	100.0%	3	100.0%	49	75.0%
	Non-TX, US Resident					23	4.5%	23	4.5%
	Non-TX, Non-US Resident			1	100.0%	1	-50.0%	2	0.0%
	Subtotal	45	60.7%	2	100.0%	27	12.5%	74	42.3%
Liberal Arts	Texas Resident	6376	9.4%	10	233.3%	5	400.0%	6391	9.5%
	Non-TX, US Resident			179	4.1%	256	-9.5%	435	-4.4%
	Non-TX, Non-US Resident			64	-12.3%	113	10.8%	177	1.1%
	Subtotal	6376	9.4%	253	2.0%	374	-3.1%	7003	8.3%
Science	Texas Resident	1710	2.6%	3	50.0%	4	300.0%	1717	2.8%
	Non-TX, US Resident			45	-18.2%	186	-5.1%	231	-8.0%
	Non-TX, Non-US Resident			37	-28.8%	288	11.6%	325	4.8%
	Subtotal	1710	2.6%	85	-22.0%	478	5.1%	2273	1.9%
Veterinary Medicine	Texas Resident	2220	-7.5%	1	100.0%	4	100.0%	2225	-7.3%
	Non-TX, US Resident			45	-10.0%	61	-22.8%	106	-17.8%
	Non-TX, Non-US Resident			16	45.5%	28	-15.2%	44	0.0%
	Subtotal	2220	-7.5%	62	1.6%	93	-17.0%	2375	-7.7%
General Studies	Texas Resident	2964	6.5%	10	400.0%	2	100.0%	2976	6.9%
	Non-TX, US Resident			57	-19.7%	36	2.9%	93	-12.3%
	Non-TX, Non-US Resident			20	5.3%	0	-100.0%	20	0.0%
	Subtotal	2964	6.5%	87	-5.4%	38	2.7%	3089	6.1%
Other - Special Populations	Texas Resident	34						34	
	Non-TX, US Resident					5		5	
	Non-TX, Non-US Resident			34		6		40	
	Subtotal	34		34		11		79	
Total	Texas Resident	36134	2.2%	64	220.0%	40	400.0%	36238	2.4%
	Non-TX, US Resident			813	-5.9%	1495	-10.1%	2308	-8.7%
	Non-TX, Non-US Resident			1034	-0.5%	2294	7.2%	3328	4.7%
Total	36134	2.2%	1911	-0.6%	3829	0.5%	41874	1.9%	

Prepared by OISP, 19 Mar 02

Headcount by College by Ethnic Origin by Gender
Spring 2002

Spring 2002	International		Black		Am. Indian		Asian		Hispanic		White		Other		Total		Total
	Female	Male	Female	Male	Female	Male	Female	Male	Female	Male	Female	Male	Female	Male	Female	Male	
Agriculture	150	242	63	74	11	24	44	50	196	183	2386	2736	38	49	2888	3358	6246
Architecture	90	130	8	12	1	9	22	19	44	78	409	886	10	20	584	1154	1738
Business Admin	99	125	71	33	7	11	86	73	184	146	2287	2120	35	45	2769	2553	5322
Education	57	20	103	35	21	3	23	8	259	95	2751	740	30	14	3244	915	4159
Engineering	264	1425	106	111	2	26	125	350	185	561	984	4591	32	81	1698	7145	8843
Geosciences	29	78	4	3	1	2	4	5	17	17	221	283	4	5	280	393	673
G. Bush School of Govt	1	2		3		1			4	3	29	30		1	34	40	74
Liberal Arts	76	99	119	40	28	17	93	58	405	270	3393	2304	53	48	4167	2836	7003
Science	113	206	37	24	1	4	75	54	107	91	869	658	19	15	1221	1052	2273
Veterinary Medicine	26	18	35	9	7	5	69	39	132	82	1260	656	21	16	1550	825	2375
General Studies	10	9	44	65	8	7	37	50	143	173	1109	1404	14	16	1365	1724	3089
Other - Special Populations	17	23	1	5			2	1	1	4	16	7	2		39	40	79
GRAND Total	932	2377	591	414	87	109	580	707	1677	1703	15714	16415	258	310	19839	22035	41874

Prepared by OISP, 19 Mar 02

**Headcount by Level by Ethnic Origin by Gender
Spring 2002**

Spring 2002		Undergraduate		Masters		PhD		Professional		Total	
		#	% chg	#	% chg	#	% chg	#	% chg	#	% chg
Female	White	13806	2.1%	1062	11.6%	548	-1.6%	298	0.0%	15714	2.5%
	Black	485	3.2%	44	-15.4%	62	-7.5%			591	0.3%
	Hispanic	1467	0.6%	107	12.6%	84	7.7%	19	-9.5%	1677	1.5%
	Asian	503	-1.2%	38	26.7%	24	-4.0%	15	7.1%	580	0.3%
	American Indian	79	17.9%	1	-66.7%	4	33.3%	3	0.0%	87	14.5%
	International	142	-0.7%	466	9.9%	324	14.5%			932	9.6%
	Unknown/Other	228	-22.2%	19	-5.0%	9	12.5%	2	0.0%	258	-20.1%
	Subtotal	16710	1.5%	1737	10.2%	1055	3.3%	337	-0.3%	19839	2.2%
Male	White	14314	2.1%	1218	5.2%	742	-2.4%	141	-6.6%	16415	2.0%
	Black	347	3.6%	45	40.6%	22	-26.7%			414	4.3%
	Hispanic	1532	-1.9%	115	19.8%	52	-16.1%	4	33.3%	1703	-1.1%
	Asian	632	-3.4%	48	11.6%	24	-4.0%	3	-25.0%	707	-2.6%
	American Indian	98	7.7%	5	25.0%	5	-16.7%	1	0.0%	109	6.9%
	International	298	-10.2%	1085	6.5%	994	3.1%			2377	2.7%
	Unknown/Other	254	-15.1%	34	100.0%	18	-14.3%	4	0.0%	310	-9.1%
	Subtotal	17475	1.1%	2550	7.6%	1857	-0.6%	153	-6.1%	22035	1.6%
GRAND Total	34185	1.3%	4287	8.7%	2912	0.8%	490	-2.2%	41874	1.9%	

Prepared by OISP, 19 Mar 02

**Headcount by Department by Level
Spring 2002**

Spring 2002		Undergraduate		Masters		PhD		Professional		Total	
		#	% chg	#	% chg	#	% chg	#	% chg	#	% chg
Agriculture	AGEC	715	-0.7%	71	-5.3%	51	21.4%			837	0.0%
	AGED	1051	43.6%	63	26.0%	49	14.0%			1163	41.0%
	ANSC	947	-5.4%	116	-7.2%	54	-1.8%			1117	-5.4%
	BAEN	319	4.6%	27	-12.9%	12	0.0%			358	2.9%
	BCBP	377	-6.5%	37	-15.9%	72	0.0%			486	-6.4%
	CLAG	188	-43.9%							188	-43.9%
	ENTO	35	-22.2%	26	23.8%	30	11.1%			91	-2.2%
	FRSC	49	-10.9%	7	75.0%	10	-23.1%			66	-8.3%
	HRSC	142	7.6%	25	-21.9%	22	29.4%			189	4.4%
	PLPM	153	-3.8%	8	-42.9%	25	8.7%			186	-5.1%
	POSC	135	4.7%	16	-11.1%	18	38.5%			169	5.6%
	RLEM	121	15.2%	30	3.4%	30	30.4%			181	15.3%
	RPTS	329	6.1%	29	-3.3%	27	50.0%			385	7.5%
	SCSC	136	0.7%	61	13.0%	56	3.7%			253	4.1%
	WFSC	407	12.4%	105	29.6%	65	1.6%			577	13.8%
	Subtotal	5104	3.6%	621	2.1%	521	9.5%			6246	3.9%
Architecture	ARCH	640	-11.1%	195	18.9%	47	27.0%			882	-4.2%
	COSC	551	6.4%	63	96.9%					614	11.6%
	LAUP	137	2.2%	57	-1.7%	48	6.7%			242	2.1%
		Subtotal	1328	-3.2%	315	24.0%	95	15.9%			1738
Business Admin	ACCT	547	-9.3%	117	28.6%	14	-22.2%			678	-4.8%
	CLBA	1779	-6.5%	314	7.5%					2093	-4.6%
	FINC	548	-9.0%	152	11.8%	9	12.5%			709	-5.0%
	INFO	510	-17.6%	91	21.3%	14	-6.7%			615	-13.3%
	MGMT	354	-14.7%	23	-8.0%	24	-4.0%			401	-13.8%
	MKTG	777	-4.2%	39	50.0%	10	11.1%			826	-2.4%
		Subtotal	4515	-8.8%	736	14.1%	71	-5.3%			5322
Education	CLED	1	-80.0%							1	-80.0%
	EAHR	5	-16.7%	184	10.8%	297	-7.8%			486	-1.6%
	EPSY			178	21.9%	168	3.7%			346	12.3%
	HLKN	1325	6.5%	61	22.0%	41	13.9%			1427	7.3%
	TLAC	1686	8.3%	114	-0.9%	99	8.8%			1899	7.7%
	Subtotal	3017	7.3%	537	12.6%	605	-1.0%			4159	6.6%

Prepared by OISP, 19 Mar 02

**Headcount by Department by Level
Spring 2002**

Spring 2002		Undergraduate		Masters		PhD		Professional		Total	
		#	% chg	#	% chg	#	% chg	#	% chg	#	% chg
Engineering	AERO	440	8.6%	55	5.8%	39	-2.5%			534	7.4%
	BMEN	219	100.0%	38	100.0%	22	100.0%			279	100.0%
	CHEN	476	-14.7%	41	0.0%	71	1.4%			588	-12.1%
	CLEN	185	34.1%	5	25.0%	21	-8.7%			211	27.9%
	CPSC	987	-7.3%	180	5.3%	99	1.0%			1266	-5.1%
	CVEN	832	3.4%	140	-4.8%	113	1.8%			1085	2.1%
	ELEN	1065	8.7%	132	-35.6%	167	-8.2%			1364	-0.2%
	ETID	1215	-5.1%							1215	-5.1%
	INEN	281	-46.6%	167	9.2%	49	-29.0%			497	-33.6%
	MEEN	930	-2.4%	219	2.8%	101	26.3%			1250	0.3%
	NUEN	140	33.3%	40	-23.1%	28	21.7%			208	15.6%
	PETE	205	8.5%	110	32.5%	31	-6.1%			346	13.4%
		Subtotal	6975	-0.4%	1127	0.5%	741	1.6%			8843
Geosciences	ATMO	132	5.6%	28	-28.2%	14	0.0%			174	-2.2%
	GEOG	138	-4.2%	22	10.0%	23	27.8%			183	0.5%
	GEOL	20	0.0%							20	0.0%
	GEPL	106	-1.9%	67	-14.1%	42	-10.6%			215	-7.7%
	OCNG			47	6.8%	34	6.3%			81	6.6%
		Subtotal	396	-0.3%	164	-9.4%	113	1.8%			673
G. Bush School of Govt	BUSH			74	42.3%					74	42.3%
		Subtotal		74	42.3%					74	42.3%
Liberal Arts	ANTH	128	19.6%	79	-1.3%	37	-2.6%			244	8.4%
	CLLA	277	14.0%							277	14.0%
	ECON	616	23.2%	29	26.1%	55	-9.8%			700	19.9%
	ENGL	554	-4.3%	40	-4.8%	73	-3.9%			667	-4.3%
	HIST	502	3.1%	18	-25.0%	44	4.8%			564	2.0%
	JOUR	789	4.0%	14	-22.2%					803	3.3%
	MODL	90	-14.3%	15	25.0%					105	-10.3%
	PHUM	78	34.5%	28	0.0%					106	23.3%
	POLS	882	13.8%	15	87.5%	32	-8.6%			929	13.6%
	PRFM	70	32.1%							70	32.1%
	PSYC	1344	6.6%	41	20.6%	52	-14.8%			1437	6.0%
	SCOM	758	19.2%	15	-6.3%	21	23.5%			794	18.7%
	SOCI	244	8.4%	25	-7.4%	38	11.8%			307	7.3%
	Subtotal	6332	9.4%	319	2.2%	352	-3.3%			7003	8.3%

Prepared by OISP, 19 Mar 02

**Headcount by Department by Level
Spring 2002**

Spring 2002		Undergraduate		Masters		PhD		Professional		Total	
		#	% chg	#	% chg	#	% chg	#	% chg	#	% chg
Science	BIOL	1132	0.1%	33	-8.3%	54	-6.9%			1219	-0.5%
	CHEM	178	1.1%	98	0.0%	130	7.4%			406	2.8%
	MATH	289	7.0%	59	47.5%	40	-23.1%			388	7.2%
	PHYS	67	1.5%	37	19.4%	63	-7.4%			167	1.2%
	STAT			48	54.8%	45	-15.1%			93	10.7%
	Subtotal	1666	1.4%	275	16.5%	332	-5.7%			2273	1.9%
Veterinary Medicine	CLVM	1736	-10.1%	0	-100.0%			490	-2.2%	2226	-8.8%
	VAPH			11	120.0%	23	-11.5%			34	9.7%
	VLAM			5	25.0%					5	25.0%
	VSAM			3	50.0%					3	50.0%
	VTPB			33	57.1%	34	-2.9%			67	19.6%
	VTPH			1	100.0%					1	100.0%
	VTPP			14	27.3%	25	-10.7%			39	0.0%
Subtotal	1736	-10.1%	67	28.8%	82	-7.9%	490	-2.2%	2375	-7.7%	
General Studies	GEST	3089	6.1%							3089	6.1%
	Subtotal	3089	6.1%							3089	6.1%
Other - Special Populations	CLMD			6	100.0%					6	100.0%
	COFD			12	100.0%					12	100.0%
	EPSY			0	-100.0%					0	-100.0%
	INEN			1	-50.0%					1	-50.0%
	PETE			1	100.0%					1	100.0%
	SABX	27	28.6%	4	0.0%					31	24.0%
	SRPH			28	100.0%					28	100.0%
Subtotal	27	28.6%	52	642.9%					79	182.1%	
Total	34185	1.3%	4287	8.7%	2912	0.8%	490	-2.2%	41874	1.9%	

Prepared by OISP, 19 Mar 02

Headcount by Department by Level by Entry Status
Spring 2002

Spring 2002		Undergraduate					Masters			PhD			Professional	Total	
		1st Time in College	1st Time PB	1st Time Transfer	Re-Admitted	Continuing	1st Time Graduate	Re-Admitted	Continuing	1st Time Graduate	Re-Admitted	Continuing	Continuing		
Agriculture	AGEC			40	5	670	14		57			51		837	
	AGED		2	37	19	993	8		55			48		1163	
	ANSC	1	2	24	3	917	9		107	1		53		1117	
	BAEN			8	3	308	1		26	1		11		358	
	BCBP			7	2	368			37			72		486	
	CLAG		2	2	20	164								188	
	ENTO			1		34			26			30		91	
	FRSC			7	1	41	2	1	4			10		66	
	HRSC			13	1	128		1	24	3		19		189	
	PLPM			3	1	149	1		7	1		24		186	
	POSC			12	1	122	2		14	1		17		169	
	RLEM			10	6	105	3		27	5		25		181	
	RPTS			7	8	314	3		26	2		25		385	
	SCSC			10	3	123	8		53	3		53		253	
	WFSC		1	11	6	389	11	1	93	2		63		577	
		Subtotal	1	7	192	79	4825	62	3	556	20		501		6246
	Architecture	ARCH	1		12	4	623	4		191	1	1	45		882
COSC		1		20	1	529	8	3	52					614	
LAUP				8	1	128	4	1	52	1		47		242	
		Subtotal	2		40	6	1280	16	4	295	2	1	92		1738
Business Admin	ACCT				1	546	5		112			14		678	
	CLBA	5			4	1770			314					2093	
	FINC				1	547	16		136	1		8		709	
	INFO					510	5		86	1		13		615	
	MGMT				2	352	1		22			24		401	
	MKTG				3	774	1		38			10		826	
		Subtotal	5			11	4499	28		708	2		69		5322
Education	CLED					1								1	
	EAHR					5	4	2	178	11	4	282		486	
	EPSY						10		168	1		167		346	
	HLKN	1	2	46	12	1264	8	1	52	2		39		1427	
	TLAC	3	4	82	11	1586	6	1	107	1		98		1899	
		Subtotal	4	6	128	23	2856	28	4	505	15	4	586		4159
Engineering	AERO	3	1	7	1	428	2		53	1		38		534	
	BMEN			2		217	4		34			22		279	
	CHEN			9	1	466	7		34	3		68		588	
	CLEN	4				181	3		2			21		211	
	CPSC	7		15	4	961	15	1	164	4	1	94		1266	
	CVEN	1	1	18	8	804	23	1	116	5		108		1085	
	ELEN	4	1	26	3	1031	17	1	114	6		161		1364	
	ETID			17	13	1185								1215	
	INEN	2		17	2	260	13	1	153	3		46		497	
	MEEN	3	1	16	3	907	12	1	206	8		93		1250	
	NUEN	1		3	2	134	4		36	1		27		208	
	PETE			1	1	203	10		100	3		28		346	
		Subtotal	25	4	131	38	6777	110	5	1012	34	1	706		8843

Headcount by Department by Level by Entry Status
Spring 2002

Spring 2002		Undergraduate					Masters			PhD			Professional	
		1st Time in College	1st Time PB	1st Time Transfer	Re-Admitted	Continuing	1st Time Graduate	Re-Admitted	Continuing	1st Time Graduate	Re-Admitted	Continuing	Continuing	Total
Geosciences	ATMO		1	6	1	124	1		27	2		12		174
	GEOG			1	3	134	5	1	16	2		21		183
	GEOG			2	1	17								20
	GEPL			2	1	103	3	1	63		1	41		215
	OCNG						5		42	2		32		81
	Subtotal		1	11	6	378	14	2	148	6	1	106		673
G. Bush School of Govt	BUSH						1		73					74
	Subtotal						1		73					74
Liberal Arts	ANTH			2	3	123	3		76			37		244
	CLLA			12	3	262								277
	ECON			29	2	585	2		27			55		700
	ENGL			10	3	541	3	1	36	1		72		667
	HIST			17	10	475			18			44		564
	JOUR	2		22	2	763	2		12					803
	MODL			4		86	3		12					105
	PHUM			3		75	4		24					106
	POLS	3		28	11	840			15			32		929
	PRFM			5		65								70
	PSYC	2	1	37	9	1295			41			52		1437
	SCOM			18	1	739			15			21		794
	SOCI			9	4	231	1		24			38		307
	Subtotal	7	1	196	48	6080	18	1	300	1		351		7003
Science	BIOL	5	3	22	3	1099			33	1		53		1219
	CHEM	1		1	1	175	7		91			130		406
	MATH	1	1	5	2	280	2		57	1		39		388
	PHYS			3		64	2		35			63		167
	STAT						4		44			45		93
	Subtotal	7	4	31	6	1618	15		260	2		330		2273
Veterinary Medicine	CLVM	6	4	15	6	1705							490	2226
	VAPH						2		9	1		22		34
	VLAM						1		4					5
	VSAM						1		2					3
	VTPB						2		31	1		33		67
	VTPH								1					1
	VTPP						1		13			25		39
	Subtotal	6	4	15	6	1705	7		60	2		80	490	2375
General Studies	GEST	16	1	22	36	3014								3089
	Subtotal	16	1	22	36	3014								3089
Other - Special Populations	CLMD								6					6
	COFD						1		11					12
	INEN								1					1
	PETE						1							1
	SABX					27			4					31
	SRPH								28					28
	Subtotal					27	2		50					79
University	Total	73	28	766	259	33059	301	19	3967	84	7	2821	490	41874

Headcount by Department by Ethnic Origin
Spring 2002

Spring 2002		White		Black		Hispanic		Asian		American Indian		International		Unknown/Other		Total		
		#	% chg	#	% chg	#	% chg	#	% chg	#	% chg	#	% chg	#	% chg	#	% chg	
Agriculture	AGEC	702	2.5%	7	-12.5%	31	-26.2%	4	-20.0%	3	0.0%	75	-3.8%	15	-6.3%	837	0.0%	
	AGED	1024	38.4%	51	142.9%	54	22.7%	7	40.0%	5	400.0%	9	80.0%	13	44.4%	1163	41.0%	
	ANSC	958	-5.6%	12	-7.7%	74	0.0%	13	-27.8%	6	20.0%	42	2.4%	12	-20.0%	1117	-5.4%	
	BAEN	307	5.5%	4	-20.0%	24	14.3%	3	-25.0%	0	-100.0%	17	-19.0%	3	-40.0%	358	2.9%	
	BCBP	330	-6.8%	17	6.3%	45	-10.0%	33	-2.9%	2	100.0%	50	11.1%	9	-52.6%	486	-6.4%	
	CLAG	132	-48.6%	19	-40.6%	27	8.0%	3	-57.1%	3	50.0%	2	-71.4%	2	-60.0%	188	-43.9%	
	ENTO	61	-14.1%	2	100.0%	8	14.3%	7	16.7%			13	44.4%			91	-2.2%	
	FRSC	51	-7.3%			1	0.0%	1	100.0%	1	100.0%	10	-23.1%	2	-33.3%	66	-8.3%	
	HRSC	155	4.7%	1	100.0%	7	-22.2%	1	0.0%	3	50.0%	20	25.0%	2	-60.0%	189	4.4%	
	PLPM	115	-14.8%	13	85.7%	24	4.3%	6	50.0%	2	100.0%	21	0.0%	5	0.0%	186	-5.1%	
	POSC	135	7.1%	1	0.0%	15	-6.3%	3	200.0%	1	0.0%	14	16.7%	0	-100.0%	169	5.6%	
	RLEM	147	13.1%	1	100.0%	9	-18.2%	3	50.0%	1	0.0%	19	58.3%	1	0.0%	181	15.3%	
	RPTS	324	4.5%	4	33.3%	22	22.2%	1	0.0%	3	200.0%	26	44.4%	5	-28.6%	385	7.5%	
	SCSC	182	0.6%	3	100.0%	4	-20.0%			2	100.0%	56	16.7%	6	-33.3%	253	4.1%	
	WFSC	499	16.0%	2	-33.3%	34	3.0%	9	28.6%	3	50.0%	18	-21.7%	12	33.3%	577	13.8%	
		Subtotal	5122	3.9%	137	25.7%	379	0.0%	94	-1.1%	35	66.7%	392	6.2%	87	-21.6%	6246	3.9%
	Architecture	ARCH	619	-7.6%	13	-27.8%	65	-20.7%	32	23.1%	6	50.0%	128	25.5%	19	0.0%	882	-4.2%
COSC		502	8.4%	4	100.0%	50	-3.8%	4	0.0%	3	0.0%	46	155.6%	5	-37.5%	614	11.6%	
LAUP		174	4.8%	3	0.0%	7	-30.0%	5	66.7%	1	100.0%	46	-6.1%	6	0.0%	242	2.1%	
		Subtotal	1295	-0.3%	20	-13.0%	122	-15.3%	41	24.2%	10	42.9%	220	30.2%	30	-9.1%	1738	1.8%
Business Admin	ACCT	587	-2.7%	10	-23.1%	35	-30.0%	14	7.7%	2	-50.0%	20	0.0%	10	11.1%	678	-4.8%	
	CLBA	1718	-5.6%	56	12.0%	136	-2.2%	73	10.6%	10	-23.1%	70	-10.3%	30	7.1%	2093	-4.6%	
	FINC	595	-6.2%	4	-60.0%	43	-12.2%	17	21.4%	0	-100.0%	39	34.5%	11	22.2%	709	-5.0%	
	INFO	470	-15.8%	15	50.0%	35	-18.6%	35	-10.3%	0	-100.0%	49	11.4%	11	-8.3%	615	-13.3%	
	MGMT	320	-12.3%	7	16.7%	27	-49.1%	9	0.0%	3	50.0%	28	27.3%	7	-12.5%	401	-13.8%	
	MKTG	717	-2.2%	12	9.1%	54	0.0%	11	0.0%	3	0.0%	18	-10.0%	11	-21.4%	826	-2.4%	
		Subtotal	4407	-6.5%	104	4.0%	330	-14.9%	159	4.6%	18	-30.8%	224	5.2%	80	0.0%	5322	-6.2%
Education	CLED	1	-66.7%			0	-100.0%							0	-100.0%	1	-80.0%	
	EAHR	356	-0.8%	33	-23.3%	63	10.5%	2	-33.3%	3	0.0%	24	9.1%	5	-28.6%	486	-1.6%	
	EPSY	245	13.4%	12	-25.0%	56	16.7%	1	-75.0%	2	0.0%	25	31.6%	5	66.7%	346	12.3%	
	HLKN	1230	8.8%	35	-5.4%	116	0.0%	14	7.7%	6	20.0%	10	0.0%	16	-15.8%	1427	7.3%	
	TLAC	1659	8.5%	58	-7.9%	119	7.2%	14	7.7%	13	44.4%	18	-5.3%	18	-5.3%	1899	7.7%	
		Subtotal	3491	7.8%	138	-13.2%	354	6.3%	31	-6.1%	24	26.3%	77	10.0%	44	-10.2%	4159	6.6%
Engineering	AERO	374	9.4%	6	-14.3%	49	-5.8%	11	-21.4%	4	100.0%	80	15.9%	10	-9.1%	534	7.4%	
	BMEN	169	100.0%	10	100.0%	23	100.0%	28	100.0%	1	100.0%	45	100.0%	3	100.0%	279	100.0%	
	CHEN	371	-12.5%	13	0.0%	46	-11.5%	40	-25.9%	0	-100.0%	107	-1.8%	11	-31.3%	588	-12.1%	
	CLEN	106	30.9%	19	26.7%	64	39.1%	9	12.5%	1	100.0%	10	11.1%	2	-66.7%	211	27.9%	
	CPSC	793	-6.4%	22	-18.5%	73	7.4%	108	-9.2%	2	-60.0%	253	1.2%	15	-16.7%	1266	-5.1%	
	CVEN	723	1.1%	21	-8.7%	108	24.1%	25	-3.8%	2	-60.0%	192	-2.0%	14	27.3%	1085	2.1%	
	ELEN	756	11.2%	39	14.7%	99	-10.8%	138	7.8%	7	-12.5%	312	-20.0%	13	-18.8%	1364	-0.2%	
	ETID	943	-4.3%	49	-3.9%	134	-3.6%	51	-10.5%	7	-12.5%	18	-18.2%	13	-27.8%	1215	-5.1%	
	INEN	184	-51.5%	17	-29.2%	36	-33.3%	21	-55.3%	2	0.0%	229	-0.9%	8	-27.3%	497	-33.6%	
	MEEN	853	-1.4%	13	62.5%	73	-16.1%	31	-16.2%	1	0.0%	265	14.7%	14	-17.6%	1250	0.3%	
	NUEN	128	20.8%	5	-28.6%	20	0.0%	7	16.7%	1	100.0%	42	13.5%	5	25.0%	208	15.6%	
	PETE	175	9.4%	3	-25.0%	21	-4.5%	6	0.0%			136	22.5%	5	150.0%	346	13.4%	
		Subtotal	5575	-0.2%	217	1.9%	746	1.1%	475	-5.4%	28	-12.5%	1689	2.1%	113	-13.1%	8843	-0.1%

Headcount by Department by Ethnic Origin
Spring 2002

Spring 2002		White		Black		Hispanic		Asian		American Indian		International		Unknown/Other		Total	
		#	% chg	#	% chg	#	% chg	#	% chg	#	% chg	#	% chg	#	% chg	#	% chg
Geosciences	ATMO	146	-1.4%	1	0.0%	7	16.7%	2	100.0%	1	100.0%	14	-26.3%	3	0.0%	174	-2.2%
	GEOG	152	-0.7%	6	100.0%	13	-7.1%	1	-66.7%	1	-50.0%	9	80.0%	1	-50.0%	183	0.5%
	GEO	19	0.0%			1	0.0%									20	0.0%
	GEPL	139	-6.1%			11	0.0%	5	66.7%	1	-50.0%	55	-16.7%	4	33.3%	215	-7.7%
	OCNG	48	9.1%			2	0.0%	1	0.0%			29	11.5%	1	-66.7%	81	6.6%
	Subtotal	504	-1.6%	7	75.0%	34	0.0%	9	12.5%	3	-25.0%	107	-7.8%	9	-18.2%	673	-2.3%
G. Bush School of Govt	BUSH	59	34.1%	3	50.0%	7	133.3%	0	-100.0%	1	100.0%	3	50.0%	1	100.0%	74	42.3%
	Subtotal	59	34.1%	3	50.0%	7	133.3%	0	-100.0%	1	100.0%	3	50.0%	1	100.0%	74	42.3%
Liberal Arts	ANTH	196	8.3%	1	0.0%	26	30.0%	5	0.0%	2	100.0%	12	-7.7%	2	-60.0%	244	8.4%
	CLLA	206	15.7%	10	25.0%	49	14.0%	9	28.6%			1	-75.0%	2	-33.3%	277	14.0%
	ECON	531	23.5%	9	50.0%	47	14.6%	22	29.4%	4	33.3%	74	-5.1%	13	44.4%	700	19.9%
	ENGL	567	-4.4%	12	9.1%	46	-17.9%	4	-33.3%	4	300.0%	24	20.0%	10	0.0%	667	-4.3%
	HIST	468	3.5%	10	-23.1%	59	1.7%	7	-30.0%	7	16.7%	7	16.7%	13	-7.1%	564	2.0%
	JOUR	685	4.7%	21	0.0%	61	0.0%	12	-25.0%	5	25.0%	10	42.9%	9	-35.7%	803	3.3%
	MODL	77	1.3%	0	-100.0%	21	-30.0%	2	0.0%	0	-100.0%	4	0.0%	1	-66.7%	105	-10.3%
	PHUM	89	20.3%			6	200.0%	5	25.0%			1	100.0%	5	-16.7%	106	23.3%
	POLS	772	14.4%	15	-31.8%	96	23.1%	17	30.8%	7	16.7%	11	-15.4%	11	0.0%	929	13.6%
	PRFM	52	30.0%	5	150.0%	13	30.0%	0	-100.0%							70	32.1%
	PSYC	1156	9.0%	50	2.0%	150	-2.6%	45	-2.2%	8	14.3%	10	11.1%	18	-40.0%	1437	6.0%
	SCOM	670	20.3%	14	-22.2%	70	18.6%	14	7.7%	7	40.0%	5	66.7%	14	0.0%	794	18.7%
	SOCI	228	12.3%	12	0.0%	31	-6.1%	9	0.0%	1	0.0%	23	-4.2%	3	-25.0%	307	7.3%
	Subtotal	5697	10.1%	159	-3.0%	675	4.7%	151	1.3%	45	32.4%	175	0.0%	101	-17.9%	7003	8.3%
Science	BIOL	895	2.3%	41	10.8%	142	-6.6%	90	-2.2%	3	50.0%	30	-21.1%	18	-37.9%	1219	-0.5%
	CHEM	240	-3.6%	12	-7.7%	29	45.0%	20	11.1%	1	0.0%	99	11.2%	5	0.0%	406	2.8%
	MATH	289	9.1%	6	20.0%	21	10.5%	11	22.2%	1	100.0%	52	-7.1%	8	0.0%	388	7.2%
	PHYS	80	-2.4%	1	0.0%	5	-16.7%	6	100.0%			72	4.3%	3	-25.0%	167	1.2%
	STAT	23	9.5%	1	0.0%	1	-50.0%	2	-33.3%			66	15.8%			93	10.7%
		Subtotal	1527	2.3%	61	7.0%	198	-0.5%	129	3.2%	5	66.7%	319	3.2%	34	-26.1%	2273
Veterinary Medicine	CLVM	1822	-7.6%	41	-21.2%	205	-10.9%	105	-12.5%	12	-20.0%	7	-36.4%	34	-17.1%	2226	-8.8%
	VAPH	23	4.5%			2	0.0%	0	-100.0%			8	33.3%	1	100.0%	34	9.7%
	VLAM	4	0.0%			1	100.0%									5	25.0%
	VSAM	3	50.0%													3	50.0%
	VTPB	45	28.6%	2	0.0%	5	25.0%	1	0.0%			13	0.0%	1	0.0%	67	19.6%
	VTPH											1	100.0%			1	100.0%
	VTPP	19	-5.0%	1	0.0%	1	-50.0%	2	0.0%			15	7.1%	1	100.0%	39	0.0%
	Subtotal	1916	-6.8%	44	-20.0%	214	-10.1%	108	-12.9%	12	-20.0%	44	0.0%	37	-11.9%	2375	-7.7%
General Studies	GEST	2513	5.5%	109	9.0%	316	15.8%	87	6.1%	15	-11.8%	19	5.6%	30	-21.1%	3089	6.1%
	Subtotal	2513	5.5%	109	9.0%	316	15.8%	87	6.1%	15	-11.8%	19	5.6%	30	-21.1%	3089	6.1%
Other - Special Populations	CLMD			1	100.0%							5	100.0%			6	100.0%
	COFD	7	100.0%	1	100.0%				2	100.0%		2	100.0%			12	100.0%
	EPSY													0	-100.0%	0	-100.0%
	INEN	1	-50.0%													1	-50.0%
	PETE											1	100.0%			1	100.0%
	SABX											31	24.0%			31	24.0%
	SRPH	15	100.0%	4	100.0%	5	100.0%	1	100.0%			1	100.0%	2	100.0%	28	100.0%
	Subtotal	23	1050.0%	6	100.0%	5	100.0%	3	100.0%			40	60.0%	2	100.0%	79	182.1%
Total		32129	2.2%	1005	1.9%	3380	0.2%	1287	-1.3%	196	10.1%	3309	4.5%	568	-14.5%	41874	1.9%

Headcount by Department by Ethnic Origin by Gender
Spring 2002

Spring 2002		White		Black		Hispanic		Asian		American Indian		International		Unknown/Other		Total		Total	
		Female	Male	Female	Male	Female	Male	Female	Male	Female	Male	Female	Male	Female	Male	Female	Male		
Agriculture	AGEC	287	415	2	5	8	23	2	2	1	2	20	55	8	7	328	509	837	
	AGED	497	527	17	34	22	32	3	4	3	2	2	7	4	9	548	615	1163	
	ANSC	636	322	9	3	61	13	7	6	5	1	24	18	8	4	750	367	1117	
	BAEN	46	261	4		10	14	1	2			6	11		3	67	291	358	
	BCBP	186	144	14	3	27	18	16	17	1	1	20	30	4	5	268	218	486	
	CLAG	61	71	6	13	13	14	2	1			3	2	1	1	83	105	188	
	ENTO	24	37	2		4	4	4	3				9	4		43	48	91	
	FRSC	6	45			1	1	1	1			1	2	8	1	1	9	57	66
	HRSC	91	64		1	3	4	1	1	1	2	4	16	1	1	100	89	189	
	PLPM	63	52	6	7	14	10	2	4	2	2	10	11	2	3	97	89	186	
	POSC	44	91		1	4	11	2	1		1	8	6			58	111	169	
	RLEM	42	105	1		6	3	1	2		1	5	14		1	55	126	181	
	RPTS	165	159		4	7	15	1	1		3	14	12	3	2	189	196	385	
	SCSC	28	154		3	2	2				2	18	38		6	48	205	253	
	WFSC	210	289	2		15	19	4	5		3	8	10		6	245	332	577	
		Subtotal	2386	2736	63	74	196	183	44	50	11	24	150	242	38	49	2888	3358	6246
	Architecture	ARCH	296	323	5	8	28	37	16	16	1	5	54	74	8	11	408	474	882
COSC		49	453		4	11	39	3	1		3	14	32		5	77	537	614	
LAUP		64	110	3		5	2	3	2		1	22	24	2	4	99	143	242	
		Subtotal	409	886	8	12	44	78	22	19	1	9	90	130	10	20	584	1154	1738
Business Admin	ACCT	345	242	9	1	23	12	8	6	1	1	14	6	4	6	404	274	678	
	CLBA	891	827	33	23	74	62	39	34	3	7	19	51	14	16	1073	1020	2093	
	FINC	241	354	2	2	21	22	7	10			22	17	2	9	295	414	709	
	INFO	182	288	12	3	17	18	18	17			25	24	3	8	257	358	615	
	MGMT	148	172	5	2	13	14	7	2	1	2	12	16	5	2	191	210	401	
	MKTG	480	237	10	2	36	18	7	4	2	1	7	11	7	4	549	277	826	
		Subtotal	2287	2120	71	33	184	146	86	73	7	11	99	125	35	45	2769	2553	5322
Education	CLED	1														1		1	
	EAHR	206	150	18	15	40	23	2		2	1	18	6	2	3	288	198	486	
	EPSY	190	55	11	1	49	7	1		2		21	4	4	1	278	68	346	
	HLKN	774	456	25	10	66	50	8	6	4	2	2	8	7	9	886	541	1427	
	TLAC	1580	79	49	9	104	15	12	2	13		16	2	17	1	1791	108	1899	
		Subtotal	2751	740	103	35	259	95	23	8	21	3	57	20	30	14	3244	915	4159
Engineering	AERO	67	307	5	1	16	33	4	7	2	2	8	72	1	9	103	431	534	
	BMEN	81	88	6	4	13	10	12	16		1	15	30	1	2	128	151	279	
	CHEN	115	256	8	5	20	26	21	19			25	82	6	5	195	393	588	
	CLEN	28	78	12	7	22	42	5	4		1	2	8		2	69	142	211	
	CPSC	105	688	11	11	15	58	24	84			73	180	3	12	231	1035	1266	
	CVEN	148	575	7	14	30	78	6	19		2	32	160	4	10	227	858	1085	
	ELEN	61	695	16	23	14	85	26	112		7	38	274	2	11	157	1207	1364	
	ETID	128	815	23	26	23	111	5	46		7	5	13	5	8	189	1026	1215	
	INEN	67	117	11	6	11	25	11	10		2	29	200	6	2	135	362	497	
	MEEN	113	740	3	10	9	64	6	25		1	7	258	1	13	139	1111	1250	
	NUEN	33	95	2	3	6	14	4	3		1	12	30	1	4	58	150	208	
	PETE	38	137	2	1	6	15	1	5			18	118	2	3	67	279	346	
		Subtotal	984	4591	106	111	185	561	125	350	2	26	264	1425	32	81	1698	7145	8843

Headcount by Department by Ethnic Origin by Gender
Spring 2002

Spring 2002		White		Black		Hispanic		Asian		American Indian		International		Unknown/Other		Total		Total
		Female	Male	Female	Male	Female	Male	Female	Male	Female	Male	Female	Male	Female	Male	Female	Male	
Geosciences	ATMO	72	74	1		2	5	2		1		4	10		3	82	92	174
	GEOG	56	96	3	3	5	8		1		1	2	7	1		67	116	183
	GEOL	11	8			1										12	8	20
	GEPL	61	78			7	4	2	3		1	11	44	3	1	84	131	215
	OCNG	21	27			2			1			12	17		1	35	46	81
	Subtotal	221	283	4	3	17	17	4	5	1	2	29	78	4	5	280	393	673
G. Bush School of Govt	BUSH	29	30		3	4	3				1	1	2		1	34	40	74
	Subtotal	29	30		3	4	3				1	1	2		1	34	40	74
Liberal Arts	ANTH	106	90		1	17	9	3	2	1	1	9	3	1	1	137	107	244
	CLLA	132	74	8	2	33	16	5	4			1	1	1	180	97	277	
	ECON	128	403	5	4	18	29	10	12	1	3	16	58	3	10	181	519	700
	ENGL	421	146	7	5	31	15	3	1	2	2	12	12	7	3	483	184	667
	HIST	164	304	5	5	20	39	4	3	4	3	4	5	5	8	202	362	564
	JOUR	513	172	18	3	40	21	8	4	4	1	8	2	7	2	598	205	803
	MODL	51	26			13	8		2			2	2		1	66	39	105
	PHUM	19	70			1	5		2			3	1		5	22	84	106
	POLS	308	464	10	5	46	50	6	11	4	3	4	7	3	8	381	548	929
	PRFM	30	22	3	2	5	8									38	32	70
	PSYC	873	283	45	5	112	38	39	6	5	3	8	2	13	5	1095	342	1437
	SCOM	481	189	8	6	47	23	10	4	6	1	2	3	10	4	564	230	794
	SOCI	167	61	10	2	22	9	3	6	1		14	9	3		220	87	307
Subtotal	3393	2304	119	40	405	270	93	58	28	17	76	99	53	48	4167	2836	7003	
Science	BIOL	592	303	25	16	87	55	55	35	1	2	14	16	9	9	783	436	1219
	CHEM	102	138	9	3	9	20	11	9	1	1	36	63	3	2	170	236	406
	MATH	156	133	2	4	10	11	6	5		1	19	33	7	1	200	188	388
	PHYS	10	70		1	1	4	1	5			9	63		3	21	146	167
	STAT	9	14	1		1	1	2				35	31			47	46	93
	Subtotal	869	658	37	24	107	91	75	54	1	4	113	206	19	15	1221	1052	2273
Veterinary Medicine	CLVM	1211	611	34	7	128	77	67	38	7	5	6	1	20	14	1473	753	2226
	VAPH	15	8			1	1					3	5		1	19	15	34
	VLAM	2	2				1									2	3	5
	VSAM	2	1													2	1	3
	VTPB	22	23		2	2	3	1				8	5		1	33	34	67
	VTPH												1			1	1	2
	VTPP	8	11	1		1		1	1			9	6	1		21	18	39
Subtotal	1260	656	35	9	132	82	69	39	7	5	26	18	21	16	1550	825	2375	
General Studies	GEST	1109	1404	44	65	143	173	37	50	8	7	10	9	14	16	1365	1724	3089
	Subtotal	1109	1404	44	65	143	173	37	50	8	7	10	9	14	16	1365	1724	3089
Other - Special Populations	CLMD				1							1	4			1	5	6
	COFD	4	3		1				1	1		1	1			6	6	12
	INEN		1														1	1
	PETE												1				1	1
	SABX											14	17			14	17	31
	SRPH	12	3	1	3	1	4	1				1		2		18	10	28
Subtotal	16	7	1	5	1	4	2	1			17	23	2		39	40	79	
GRAND Total	15714	16415	591	414	1677	1703	580	707	87	109	932	2377	258	310	19839	22035	41874	

**Headcount by Major by Level
Spring 2002**

Spring 2002		Undergraduate		Masters		PhD		Professional		Total	
		#	% chg	#	% chg	#	% chg	#	% chg	#	% chg
Agriculture	ADEV	794	32.3%	11	10.0%					805	32.0%
	AGBL	187	-4.1%							187	-4.1%
	AGBU	167	-19.3%	40	5.3%					207	-15.5%
	AGEC	361	13.5%	31	-16.2%	51	21.4%			443	11.6%
	AGED			52	30.0%	49	14.0%			101	21.7%
	AGEN	92	-12.4%	3	-89.7%	0	-100.0%			95	-34.5%
	AGJR	78	9.9%							78	9.9%
	AGLS	185	-28.3%							185	-28.3%
	AGRO	132	3.9%	20	66.7%	16	6.7%			168	9.1%
	AGSC	179	35.6%							179	35.6%
	AGSM	196	13.3%	1	-50.0%					197	12.6%
	ANBR					1	0.0%			1	0.0%
	ANSC	619	-4.9%	51	2.0%	20	25.0%			690	-3.8%
	BAEN			23	100.0%	10	100.0%			33	100.0%
	BESC	153	-3.8%							153	-3.8%
	BICH	172	-9.5%	29	-23.7%	59	3.5%			260	-8.8%
	BSEN	31	14.8%							31	14.8%
	DASC	12	-33.3%							12	-33.3%
	ENTO	35	-22.2%	26	23.8%	28	7.7%			89	-3.3%
	FISC			2	100.0%					2	100.0%
	FLOR	4	100.0%							4	100.0%
	FORS	39	-11.4%	6	100.0%	9	-25.0%			54	-8.5%
	FSTC	75	-7.4%	35	9.4%	23	27.8%			133	1.5%
	GENE	205	-3.8%	9	0.0%	25	4.2%			239	-2.8%
	HORT	138	6.2%	22	-18.5%	12	50.0%			172	4.2%
	MEPS			7	75.0%	11	83.3%			18	80.0%
	NRDV			4	-33.3%					4	-33.3%
	NUSC	241	-4.0%							241	-4.0%
	NUTR			44	-13.7%	12	-29.4%			56	-17.6%
	PLBR			10	-16.7%	16	23.1%			26	4.0%
	PLPA			7	-41.7%	22	15.8%			29	-6.5%
	POSC	135	4.7%	7	-36.4%	12	50.0%			154	4.1%
	PPHY			2	100.0%	2	-33.3%			4	0.0%
	PPRO			0	-100.0%					0	-100.0%
	PREP			10	-16.7%	12	-7.7%			22	-12.0%
	PSSC	4	-50.0%							4	-50.0%
	RENR	35	6.1%							35	6.1%
	RLEM	106	14.0%	30	7.1%	30	30.4%			166	15.3%
	RPTS	329	6.1%	25	0.0%	26	62.5%			380	8.3%

Prepared by OISP, 19 Mar 02

**Headcount by Major by Level
Spring 2002**

Spring 2002		Undergraduate		Masters		PhD		Professional		Total	
		#	% chg	#	% chg	#	% chg	#	% chg	#	% chg
Agriculture	RRDV					1	-50.0%			1	-50.0%
	SOSC			11	-31.3%	10	-44.4%			21	-38.2%
	TOXI			1	100.0%	1	0.0%			2	100.0%
	WFSC	400	11.7%	100	26.6%	60	0.0%			560	12.7%
	WISC			2	0.0%	3	-25.0%			5	-16.7%
	Subtotal	5104	3.6%	621	2.1%	521	9.5%			6246	3.9%
Architecture	ARCH			134	15.5%	47	27.0%			181	18.3%
	COMG			63	96.9%					63	96.9%
	COSC	283	1.4%							283	1.4%
	COSL	268	12.1%							268	12.1%
	ENDL	296	-20.6%							296	-20.6%
	ENDS	344	-0.9%							344	-0.9%
	LADE			0	-100.0%					0	-100.0%
	LAND	65	38.3%	23	9.5%	1	100.0%			89	30.9%
	LANL	72	-17.2%							72	-17.2%
	LDEV			21	23.5%					21	23.5%
	URPL			13	-31.6%					13	-31.6%
	URSC					47	4.4%			47	4.4%
	VIZA			61	27.1%					61	27.1%
	Subtotal	1328	-3.2%	315	24.0%	95	15.9%			1738	1.8%
Business Admin	ACCT	547	-9.3%	117	28.6%	14	-22.2%			678	-4.8%
	AGBU	9	50.0%							9	50.0%
	BUAD	1770	-6.4%	314	7.5%					2084	-4.5%
	BUAG	0	-100.0%							0	-100.0%
	FINC	548	-9.0%	124	11.7%	9	12.5%			681	-5.5%
	INFO	510	-17.6%			14	-6.7%			524	-17.4%
	MGMT	354	-14.7%	23	-8.0%	24	-4.0%			401	-13.8%
	MISY			91	21.3%					91	21.3%
	MKTG	777	-4.2%	39	50.0%	10	11.1%			826	-2.4%
	MLER			28	12.0%					28	12.0%
	Subtotal	4515	-8.8%	736	14.1%	71	-5.3%			5322	-6.2%

Prepared by OISP, 19 Mar 02

**Headcount by Major by Level
Spring 2002**

Spring 2002		Undergraduate		Masters		PhD		Professional		Total	
		#	% chg	#	% chg	#	% chg	#	% chg	#	% chg
Education	CPSY			2	0.0%	37	-19.6%			39	-18.8%
	EDAD			139	29.9%	164	-15.9%			303	0.3%
	EDCI			112	0.0%	100	9.9%			212	4.4%
	EDHL	190	-21.2%							190	-21.2%
	EDIS	958	-1.3%							958	-1.3%
	EDIT	4	-20.0%							4	-20.0%
	EDKI	724	16.6%							724	16.6%
	EDTC			39	0.0%					39	0.0%
	EHRD			45	-23.7%	132	3.9%			177	-4.8%
	EPSY			135	29.8%	84	15.1%			219	23.7%
	HEED			7	75.0%	13	30.0%			20	42.9%
	HLTH	149	24.2%							149	24.2%
	IDTC	1	0.0%							1	0.0%
	INST	704	28.2%							704	28.2%
	KINE	261	-0.4%	46	24.3%	22	15.8%			329	3.5%
	PHED			8	-11.1%	6	-14.3%			14	-12.5%
	SPSY			4	0.0%	47	9.3%			51	8.5%
	TECR	26	-38.1%							26	-38.1%
	Subtotal	3017	7.3%	537	12.6%	605	-1.0%			4159	6.6%

Prepared by OISP, 19 Mar 02

**Headcount by Major by Level
Spring 2002**

Spring 2002		Undergraduate		Masters		PhD		Professional		Total	
		#	% chg	#	% chg	#	% chg	#	% chg	#	% chg
Engineering	AERL	192	13.6%							192	13.6%
	AERO	248	5.1%	55	5.8%	39	-2.5%			342	4.3%
	BMEL	88	-29.0%							88	-29.0%
	BMEN	133	0.0%	44	63.0%	23	21.1%			200	11.7%
	CECL	179	-2.7%							179	-2.7%
	CECN	202	-15.1%	18	260.0%	4	100.0%			224	-8.6%
	CEEL	185	2.8%							185	2.8%
	CEEN	190	22.6%	5	100.0%	3	200.0%			198	26.9%
	CHEL	149	-24.7%							149	-24.7%
	CHEN	327	-9.2%	41	0.0%	71	1.4%			439	-6.8%
	CPEN			21	-60.4%	20	11.1%			41	-42.3%
	CPSC	353	2.0%	159	0.0%	88	-1.1%			600	1.0%
	CPSL	253	-14.8%							253	-14.8%
	CVEL	196	4.8%							196	4.8%
	CVEN	550	2.0%	129	-0.8%	95	4.4%			774	1.8%
	ELEL	256	-0.4%							256	-0.4%
	ELEN	434	11.9%	111	-30.2%	153	-10.0%			698	-2.6%
	ENGR			1	100.0%	2	-33.3%			3	0.0%
	ENSM			3	200.0%					3	200.0%
	ENTC	446	-11.5%							446	-11.5%
	ENTL	174	20.8%							174	20.8%
	HLPH			10	42.9%					10	42.9%
	IDIL	188	-22.0%							188	-22.0%
	IDIS	407	4.1%							407	4.1%
	IHYG			3	50.0%					3	50.0%
	INEL	96	-6.8%							96	-6.8%
	INEN	183	10.2%	159	26.2%	48	-4.0%			390	14.0%
	ITDE			1	-66.7%	17	-15.0%			18	-21.7%
	MEEL	299	-4.2%							299	-4.2%
	MEEN	631	-1.6%	219	2.8%	101	26.3%			951	1.8%
	NUEL	44	22.2%							44	22.2%
	NUEN	67	39.6%	20	-28.6%	28	21.7%			115	16.2%
	OCEL	23	-17.9%							23	-17.9%
	OCEN	63	23.5%	11	-35.3%	18	-10.0%			92	4.5%
	PETE	140	10.2%	110	32.5%	31	-6.1%			281	15.6%
	PETL	65	4.8%							65	4.8%
	PREN	185	34.1%							185	34.1%
	RHEL	10	25.0%							10	25.0%
	RHEN	19	46.2%							19	46.2%

Prepared by OISP, 19 Mar 02

**Headcount by Major by Level
Spring 2002**

Spring 2002		Undergraduate		Masters		PhD		Professional		Total	
		#	% chg	#	% chg	#	% chg	#	% chg	#	% chg
Engineering	SENG			7	-53.3%					7	-53.3%
	Subtotal	6975	-0.4%	1127	0.5%	741	1.6%			8843	-0.1%
Geosciences	ATMO			25	-13.8%	11	22.2%			36	-5.3%
	ESCI	14	-12.5%							14	-12.5%
	GEOG	138	-4.2%	22	15.8%	23	27.8%			183	1.1%
	GEOG	93	-1.1%	47	-9.6%	23	-17.9%			163	-6.3%
	GEOG	19	5.6%	17	-29.2%	19	0.0%			55	-9.8%
	GEOS			4	-20.0%					4	-20.0%
	METR	132	5.6%	3	-70.0%	3	-40.0%			138	-1.4%
	OCNG			46	9.5%	34	6.3%			80	8.1%
	Subtotal	396	-0.3%	164	-9.4%	113	1.8%			673	-2.3%
G. Bush School of Govt	BUSH			74	42.3%					74	42.3%
	Subtotal			74	42.3%					74	42.3%

Prepared by OISP, 19 Mar 02

**Headcount by Major by Level
Spring 2002**

Spring 2002		Undergraduate		Masters		PhD		Professional		Total	
		#	% chg	#	% chg	#	% chg	#	% chg	#	% chg
Liberal Arts	AMST	14	100.0%							14	100.0%
	ANTH	128	20.8%	79	-1.3%	37	-2.6%			244	8.9%
	ANTL	0	-100.0%							0	-100.0%
	ECOL	0	-100.0%							0	-100.0%
	ECON	616	23.4%	29	26.1%	55	-9.8%			700	20.1%
	ENGL	554	-4.2%	40	-4.8%	73	-3.9%			667	-4.2%
	ENLL	0	-100.0%							0	-100.0%
	FREN	13	18.2%							13	18.2%
	GERM	8	-11.1%							8	-11.1%
	HIST	502	3.1%	18	-25.0%	44	4.8%			564	2.0%
	INTS	263	8.2%							263	8.2%
	JOUL	0	-100.0%							0	-100.0%
	JOUR	771	2.8%	1	0.0%					772	2.8%
	MODL	2	100.0%	15	25.0%					17	30.8%
	MOLL	0	-100.0%							0	-100.0%
	MUSC	23	100.0%							23	100.0%
	PHIL	78	34.5%	28	0.0%					106	23.3%
	POLL	1	-50.0%							1	-50.0%
	POLS	881	14.0%	15	87.5%	32	-8.6%			928	13.7%
	PSYC	1344	7.0%	41	20.6%	52	-14.8%			1437	6.4%
	PSYL	0	-100.0%							0	-100.0%
	RUSS	9	28.6%							9	28.6%
	SCOL	0	-100.0%							0	-100.0%
	SCOM	754	18.9%	15	-6.3%	21	23.5%			790	18.4%
	SOCI	244	8.9%	25	-7.4%	38	11.8%			307	7.7%
	SOCL	0	-100.0%							0	-100.0%
	SPAN	58	-22.7%							58	-22.7%
	STJR			13	-23.5%					13	-23.5%
	TCMS	18	100.0%							18	100.0%
	THAR	51	-3.8%							51	-3.8%
	Subtotal	6332	9.4%	319	2.2%	352	-3.3%			7003	8.3%

Prepared by OISP, 19 Mar 02

**Headcount by Major by Level
Spring 2002**

Spring 2002		Undergraduate		Masters		PhD		Professional		Total	
		#	% chg	#	% chg	#	% chg	#	% chg	#	% chg
Science	APHY			1	100.0%					1	100.0%
	APMS	103	8.4%							103	8.4%
	BIOL	796	13.6%	21	23.5%	17	-10.5%			834	13.2%
	BMCB	111	-2.6%							111	-2.6%
	BOTN	2	-50.0%			5	25.0%			7	-12.5%
	CHEM	178	1.1%	98	0.0%	129	7.5%			405	2.8%
	GENE					4	33.3%			4	33.3%
	MATH	186	6.3%	59	47.5%	40	-23.1%			285	6.7%
	MBIO	118	-28.0%	4	-55.6%	18	-5.3%			140	-27.1%
	PHYS	67	1.5%	36	16.1%	63	-7.4%			166	0.6%
	PPHY					2	0.0%			2	0.0%
	STAT			48	54.8%	45	-15.1%			93	10.7%
	TOXI					1	0.0%			1	0.0%
	ZOOL	105	-29.1%	8	-20.0%	8	-27.3%			121	-28.4%
		Subtotal	1666	1.4%	275	16.5%	332	-5.7%			2273
Veterinary Medicine	BIML	0	-100.0%							0	-100.0%
	BIMS	1736	86.9%	0	-100.0%					1736	85.1%
	EPID			4	33.3%					4	33.3%
	GENE			1	-66.7%	12	9.1%			13	-7.1%
	LAMD			2	100.0%					2	100.0%
	TOXI			9	125.0%	30	-6.3%			39	8.3%
	VMSC			4	300.0%					4	300.0%
	VPAR			1	100.0%					1	100.0%
	VPAT			6	50.0%	6	-14.3%			12	9.1%
	VPHY			8	0.0%	5	-16.7%			13	-7.1%
	VTAN			1	100.0%	9	-18.2%			10	-9.1%
	VTMD							490	-2.2%	490	-2.2%
	VTMI			25	66.7%	20	-9.1%			45	21.6%
	VTMS			5	25.0%					5	25.0%
VTPH			1	100.0%					1	100.0%	
	Subtotal	1736	-10.1%	67	28.8%	82	-7.9%	490	-2.2%	2375	-7.7%
General Studies	GEST	2761	-5.2%							2761	-5.2%
	TEAM	328	100.0%							328	100.0%
	Subtotal	3089	6.1%							3089	6.1%

Prepared by OISP, 19 Mar 02

**Headcount by Major by Level
Spring 2002**

Spring 2002		Undergraduate		Masters		PhD		Professional		Total	
		#	% chg	#	% chg	#	% chg	#	% chg	#	% chg
Other - Special Populations	BIOT			12	100.0%					12	100.0%
	EDTC			0	-100.0%					0	-100.0%
	ENSM			1	0.0%					1	0.0%
	INEN			0	-100.0%					0	-100.0%
	MDSC			6	100.0%					6	100.0%
	PETE			1	100.0%					1	100.0%
	PHLT			28	100.0%					28	100.0%
	REEP	27	28.6%	4	0.0%					31	24.0%
	Subtotal	27	28.6%	52	642.9%					79	182.1%
Total	34185	1.3%	4287	8.7%	2912	0.8%	490	-2.2%	41874	1.9%	

Prepared by OISP, 19 Mar 02

Headcount by Major by Level by Entry Status
Spring 2002

Spring 2002	Undergraduate						Masters			PhD			Professional	Total
	1st Time in College	1st Time PB	1st Time Transfer	Re-Admitted	Continuing	1st Time Graduate	Re-Admitted	Continuing	1st Time Graduate	Re-Admitted	Continuing	Continuing		
Agriculture	ADEV		28	14	752	3		8					805	
	AGBL		20	1	166								187	
	AGBU				167	7		33					207	
	AGEC		20	4	337	7		24			51		443	
	AGED					5		47	1		48		101	
	AGEN		3		89	1		2					95	
	AGJR		2	2	74								78	
	AGLS			2	18								185	
	AGRO			10	3	119	4	16			16		168	
	AGSC			2	7	3		167					179	
	AGSM				5	3		188					197	
	ANBR										1		1	
	ANSC	1		16	2	600	3	48	1		19		690	
	BAEN							23			10		33	
	BESC			3	1	149							153	
	BICH			4	1	167					59		260	
	BSEN					31							31	
	DASC				1	11							12	
	ENTO					34					28		89	
	FISC						1	1					2	
	FLOR					4							4	
	FORS			7	1	31	2	1	3		9		54	
	FSTC			2		73	4		31	2	21		133	
	GENE			3	1	201			9		25		239	
	HORT			13	1	124		1	21	1	11		172	
	MEPS						1		6	4	7		18	
	NRDV						1		3				4	
	NUSC				2	6		233					241	
	NUTR								42		12		56	
	PLBR						1		9		16		26	
	PLPA						1		6	1	21		29	
	POSC			12	1	122	2		5	1	11		154	
	PPHY						1		1		2		4	
	PREP						1		9		12		22	
	PSSC					4							4	
	RENH			1	2	32							35	
	RLEM			9	6	91	3		27	5	25		166	
	RPTS			7	8	314	2		23	2	24		380	
	RRDV										1		1	
	SOSC								11		10		21	
	TOXI								1		1		2	
	WFSC			1	11	6	382	9	1	90	60		560	
	WISC								1		1		5	
	Subtotal	1	7	192	79	4825	62	3	556	20	501		6246	

Headcount by Major by Level by Entry Status
Spring 2002

Spring 2002		Undergraduate					Masters			PhD			Professional	Total
		1st Time in College	1st Time PB	1st Time Transfer	Re-Admitted	Continuing	1st Time Graduate	Re-Admitted	Continuing	1st Time Graduate	Re-Admitted	Continuing	Continuing	
Architecture	ARCH					4		130	1	1	45		181	
	COMG					8	3	52					63	
	COSC				1	282							283	
	COSL	1		20									268	
	ENDL	1		12	2	281							296	
	ENDS				2	342							344	
	LAND				1	64		1	22			1	89	
	LANL			8		64							72	
	LDEV						1		20				21	
	URPL						3		10				13	
	URSC									1		46	47	
	VIZA								61				61	
Subtotal	2		40	6	1280	16	4	295	2	1	92	1738		
Business Admin	ACCT				1	546		5			14		678	
	AGBU					9							9	
	BUAD	5			4	1761							2084	
	FINC				1	547	8		116	1		8	681	
	INFO					510				1		13	524	
	MGMT				2	352		1	22			24	401	
	MISY						5		86				91	
	MKTG				3	774		1	38			10	826	
	MLER						8		20				28	
Subtotal	5			11	4499	28		708	2		69	5322		
Education	CPSY							2			37		39	
	EDAD						4	1	134	6	2	156	303	
	EDCI						6		106	1		99	212	
	EDHL	1	1	5	1	182							190	
	EDIS	3	2	82	7	864							958	
	EDIT					4							4	
	EDKI			41	5	678							724	
	EDTC						3	1	35				39	
	EHRD							1	44	5	2	125	177	
	EPSY						7		128	1		83	219	
	HEED						2		5			13	20	
	HLTH				2	147							149	
	IDTC					1							1	
	INST				4	700							704	
	KINE		1		4	256	5	1	40	2		20	329	
	PHED						1		7			6	14	
SPSY								4			47	51		
TECR		2			24							26		
Subtotal	4	6	128	23	2856	28	4	505	15	4	586	4159		

Headcount by Major by Level by Entry Status
Spring 2002

Spring 2002	Undergraduate					Masters			PhD			Professional	Total
	1st Time in College	1st Time PB	1st Time Transfer	Re-Admitted	Continuing	1st Time Graduate	Re-Admitted	Continuing	1st Time Graduate	Re-Admitted	Continuing	Continuing	
Engineering	AERL	3	1	4	1	183							192
	AERO			3	1	245	2		53	1		38	342
	BMEL			2		86							88
	BMEN					133	4		40			23	200
	CECL	1		6		172							179
	CECN					202	4		14	1		3	224
	CEEL	1		6	2	176							185
	CEEN			1		189	4		1			3	198
	CHEL			7		142							149
	CHEN			2	1	324	7		34	3		68	439
	CPEN								21			20	41
	CPSC				2	351	11	1	147	3	1	84	600
	CPSL	6		9	2	236							253
	CVEL	1		10	2	183							196
	CVEN				5	545	23	1	105	5		90	774
	ELEL	3		17	1	235							256
	ELEN		1	2		431	15	1	95	6		147	698
	ENGR						1					2	3
	ENSM						1		2				3
	ENTC				2	444							446
	ENTL			9	9	156							174
	HLPH						3		7				10
	IDIL			8	2	178							188
	IDIS					407							407
	IHYG								3				3
	INEL	2		17	1	76							96
	INEN				1	182	12	1	146	3		45	390
	ITDE								1			17	18
	MEEL	3	1	16	1	278							299
	MEEN				2	629	12	1	206	8		93	951
	NUEL	1		3	2	38							44
	NUEN					67	1		19	1		27	115
	OCEL			7		16							23
	OCEN		1	1	1	60			11			18	92
	PETE					140	10		100	3		28	281
	PETL			1	1	63							65
	PREN	4				181							185
	RHEL					10							10
	RHEN					19							19
	SENG								7				7
	Subtotal	25	4	131	38	6777	110	5	1012	34	1	706	8843

Headcount by Major by Level by Entry Status
Spring 2002

Spring 2002		Undergraduate					Masters			PhD			Professional	Total
		1st Time in College	1st Time PB	1st Time Transfer	Re-Admitted	Continuing	1st Time Graduate	Re-Admitted	Continuing	1st Time Graduate	Re-Admitted	Continuing	Continuing	
Geosciences	ATMO						1		24	2		9		36
	ESCI								14					14
	GEOG			1	3	134	5	1	16	2		21		183
	GEOL			4	2	87	3		44			23		163
	GEOP					19		1	16		1	18		55
	GEOS								4					4
	METR		1	6	1	124			3			3		138
	OCNG						5		41	2		32		80
	Subtotal		1	11	6	378	14	2	148	6	1	106		673
G. Bush School of Govt	BUSH						1		73					74
	Subtotal						1		73					74
Liberal Arts	AMST			1		13								14
	ANTH			2	3	123	3					37		244
	ECON			29	2	585	2		27			55		700
	ENGL			10	3	541	3	1	36	1		72		667
	FREN					13								13
	GERM					8								8
	HIST			17	10	475			18			44		564
	INTS			11	3	249								263
	JOUR	2		20	2	747			1					772
	MODL					2	3		12					17
	MUSC			1		22								23
	PHIL			3		75	4		24					106
	POLL					1								1
	POLS	3		28	11	839			15			32		928
	PSYC	2	1	37	9	1295			41			52		1437
	RUSS					9								9
	SCOM			18	1	735			15			21		790
	SOCI			9	4	231	1		24			38		307
	SPAN			4		54								58
	STJR						2		11					13
TCMS			2		16								18	
THAR			4		47								51	
Subtotal	7	1	196	48	6080	18	1	300	1		351		7003	

Prepared by OISP, 19 Mar 02

Headcount by Major by Level by Entry Status
Spring 2002

Spring 2002		Undergraduate					Masters			PhD			Professional	Total
		1st Time in College	1st Time PB	1st Time Transfer	Re-Admitted	Continuing	1st Time Graduate	Re-Admitted	Continuing	1st Time Graduate	Re-Admitted	Continuing	Continuing	
Science	APHY								1					1
	APMS					103								103
	BIOL	4	3	20	2	767			21	1		16		834
	BMCB			2		109								111
	BOTN	1				1						5		7
	CHEM	1		1	1	175	7		91			129		405
	GENE											4		4
	MATH	1	1	5	2	177	2		57	1		39		285
	MBIO					118			4			18		140
	PHYS			3		64	2		34			63		166
	PPHY											2		2
	STAT						4		44			45		93
	TOXI											1		1
	ZOOL					104			8			8		121
	Subtotal	7	4	31	6	1618	15	260	2		330		2273	
Veterinary Medicine	BIMS	6	4	15	6	1705								1736
	EPID						1	3						4
	GENE							1			12			13
	LAMD							2						2
	TOXI						2	7	1		29			39
	VMSC						2	2						4
	VPAR							1						1
	VPAT							6			6			12
	VPHY							8			5			13
	VTAN							1			9			10
	VTMD												490	490
	VTMI						2	23	1		19			45
	VTMS							5						5
	VTPH							1						1
	Subtotal	6	4	15	6	1705	7	60	2		80	490	2375	
General Studies	GEST	16	1	22	36	2686								2761
	TEAM					328								328
	Subtotal	16	1	22	36	3014								3089
Other - Special Populations	BIOT						1	11						12
	ENSM							1						1
	MDSC							6						6
	PETE						1							1
	PHLT							28						28
	REEP					27		4						31
	Subtotal					27	2	50					79	
University	Total	73	28	766	259	33059	301	19	3967	84	7	2821	490	41874

**Headcount by Major by Ethnic Origin
Spring 2002**

Spring 2002		White		Black		Hispanic		Asian		American Indian		International		Unknown/Other		Total	
		#	% chg	#	% chg	#	% chg	#	% chg	#	% chg	#	% chg	#	% chg	#	% chg
Agriculture	ADEV	707	30.0%	38	90.0%	36	5.9%	5	66.7%	4	300.0%	6	500.0%	9	28.6%	805	32.0%
	AGBL	171	-3.4%	2	100.0%	6	-25.0%	1	0.0%			4	0.0%	3	-25.0%	187	-4.1%
	AGBU	186	-13.1%	0	-100.0%	4	-50.0%	0	-100.0%			10	-33.3%	7	16.7%	207	-15.5%
	AGEC	345	17.3%	5	-16.7%	21	-19.2%	3	0.0%	3	0.0%	61	3.4%	5	-16.7%	443	11.6%
	AGED	89	21.9%	2	100.0%	7	40.0%	0	-100.0%			3	-25.0%			101	21.7%
	AGEN	85	-27.4%	0	-100.0%	6	-33.3%	1	100.0%			2	-84.6%	1	-75.0%	95	-34.5%
	AGJR	62	5.1%	8	300.0%	4	-42.9%	1	0.0%	1	0.0%			2	100.0%	78	9.9%
	AGLS	129	-33.2%	19	-36.7%	27	50.0%	3	-50.0%	3	200.0%	2	-66.7%	2	-50.0%	185	-28.3%
	AGRO	151	11.0%	1	100.0%	3	-25.0%			2	100.0%	7	-12.5%	4	-33.3%	168	9.1%
	AGSC	166	35.0%	3	200.0%	7	40.0%	1	0.0%					2	0.0%	179	35.6%
	AGSM	182	14.5%	0	-100.0%	12	71.4%	1	-66.7%	0	-100.0%	1	-66.7%	1	100.0%	197	12.6%
	ANBR	1	0.0%													1	0.0%
	ANSC	624	-5.2%	6	0.0%	35	12.9%	3	0.0%	3	50.0%	12	50.0%	7	-22.2%	690	-3.8%
	BAEN	19	100.0%	1	100.0%	1	100.0%					11	100.0%	1	100.0%	33	100.0%
	BESC	103	-14.2%	13	85.7%	23	9.5%	6	50.0%	2	100.0%	1	0.0%	5	0.0%	153	-3.8%
	BICH	165	-12.2%	10	-16.7%	20	-13.0%	20	-4.8%	1	100.0%	39	21.9%	5	-44.4%	260	-8.8%
	BSEN	21	40.0%	3	200.0%	5	0.0%	1	0.0%			1	-75.0%	0	-100.0%	31	14.8%
	DASC	11	-35.3%			1	0.0%									12	-33.3%
	ENTO	60	-14.3%	2	100.0%	8	14.3%	7	16.7%			12	33.3%			89	-3.3%
	FISC	1	100.0%									1	100.0%			2	100.0%
	FLOR	4	100.0%													4	100.0%
	FORS	42	-8.7%			1	0.0%	1	100.0%	1	100.0%	8	-27.3%	1	0.0%	54	-8.5%
	FSTC	69	-5.5%	3	0.0%	10	11.1%	6	-14.3%	1	0.0%	41	17.1%	3	0.0%	133	1.5%
	GENE	173	-0.6%	7	75.0%	24	-11.1%	13	0.0%	1	0.0%	17	0.0%	4	-60.0%	239	-2.8%
	HORT	145	5.1%	1	100.0%	7	-22.2%	1	0.0%	3	50.0%	13	30.0%	2	-60.0%	172	4.2%
	MEPS	4	33.3%									14	100.0%			18	80.0%
	NRDV	3	-50.0%									1	100.0%			4	-33.3%
	NUSC	204	-1.9%	3	0.0%	26	-3.7%	2	-71.4%	2	0.0%	3	50.0%	1	-50.0%	241	-4.0%
	NUTR	42	-12.5%			3	-40.0%	2	100.0%			9	-35.7%			56	-17.6%
	PLBR	11	-15.4%									15	25.0%			26	4.0%
	PLPA	11	-15.4%			1	-50.0%					17	6.3%			29	-6.5%
	POSC	127	6.7%	1	0.0%	14	-12.5%	3	200.0%	1	0.0%	8	14.3%	0	-100.0%	154	4.1%
	PPHY	1	100.0%									3	-25.0%			4	0.0%
	PPRO	0	-100.0%													0	-100.0%
	PREP	16	-5.9%	1	0.0%	1	-50.0%					3	-25.0%	1	0.0%	22	-12.0%
	PSSC	3	-50.0%									1	0.0%	0	-100.0%	4	-50.0%
	RENR	34	17.2%			0	-100.0%					0	-100.0%	1	-50.0%	35	6.1%
	RLEM	132	11.9%	1	100.0%	9	-10.0%	3	50.0%	1	0.0%	19	58.3%	1	0.0%	166	15.3%
	RPTS	320	5.3%	4	33.3%	22	22.2%	1	0.0%	3	200.0%	25	47.1%	5	-28.6%	380	8.3%
	RRDV	1	0.0%									0	-100.0%			1	-50.0%
	SOSC	13	-45.8%	1	100.0%							5	-37.5%	2	0.0%	21	-38.2%
	TOXI	1	0.0%			1	100.0%									2	100.0%
	WFSC	483	15.0%	2	-33.3%	34	3.0%	9	28.6%	3	50.0%	17	-26.1%	12	33.3%	560	12.7%
	WISC	5	-16.7%													5	-16.7%
	Subtotal	5122	3.9%	137	25.7%	379	0.0%	94	-1.1%	35	66.7%	392	6.2%	87	-21.6%	6246	3.9%

Headcount by Major by Ethnic Origin
Spring 2002

Spring 2002		White		Black		Hispanic		Asian		American Indian		International		Unknown/Other		Total	
		#	% chg	#	% chg	#	% chg	#	% chg	#	% chg	#	% chg	#	% chg	#	% chg
Architecture	ARCH	60	7.1%	1	-66.7%	5	0.0%	4	-33.3%			109	32.9%	2	100.0%	181	18.3%
	COMG	14	7.7%	1	100.0%	3	0.0%					45	181.3%			63	96.9%
	COSC	257	4.0%	2	100.0%	15	-25.0%	3	50.0%	2	100.0%	0	-100.0%	4	-50.0%	283	1.4%
	COSL	231	13.8%	1	0.0%	32	10.3%	1	-50.0%	1	-66.7%	1	0.0%	1	100.0%	268	12.1%
	ENDL	248	-20.5%	6	-25.0%	24	-14.3%	10	11.1%	2	100.0%	1	-66.7%	5	-58.3%	296	-20.6%
	ENDS	274	2.2%	6	-14.3%	30	-34.8%	14	75.0%	3	50.0%	6	-40.0%	11	83.3%	344	-0.9%
	LADE	0	-100.0%													0	-100.0%
	LAND	73	30.4%			1	-50.0%	2	100.0%			9	50.0%	4	33.3%	89	30.9%
	LANL	62	-16.2%			4	-33.3%	1	-50.0%	1	100.0%	2	0.0%	2	-33.3%	72	-17.2%
	LDEV	17	41.7%					1	100.0%			3	-40.0%			21	23.5%
	URPL	1	-75.0%	1	0.0%							11	-21.4%			13	-31.6%
	URSC	21	10.5%	2	0.0%	2	0.0%	1	100.0%			21	-4.5%			47	4.4%
	VIZA	37	8.8%			6	100.0%	4	33.3%	1	0.0%	12	71.4%	1	100.0%	61	27.1%
		Subtotal	1295	-0.3%	20	-13.0%	122	-15.3%	41	24.2%	10	42.9%	220	30.2%	30	-9.1%	1738
Business Admin	ACCT	587	-2.7%	10	-23.1%	35	-30.0%	14	7.7%	2	-50.0%	20	0.0%	10	11.1%	678	-4.8%
	AGBU	9	50.0%												9	50.0%	
	BUAD	1709	-5.6%	56	12.0%	136	-2.2%	73	10.6%	10	-23.1%	70	-7.9%	30	7.1%	2084	-4.5%
	BUAG	0	-100.0%									0	-100.0%			0	-100.0%
	FINC	568	-7.2%	4	-60.0%	42	-12.5%	17	21.4%	0	-100.0%	39	44.4%	11	22.2%	681	-5.5%
	INFO	421	-17.5%	14	40.0%	32	-22.0%	30	-16.7%	0	-100.0%	19	-13.6%	8	-33.3%	524	-17.4%
	MGMT	320	-12.3%	7	16.7%	27	-49.1%	9	0.0%	3	50.0%	28	27.3%	7	-12.5%	401	-13.8%
	MISY	49	2.1%	1	100.0%	3	50.0%	5	66.7%			30	36.4%	3	100.0%	91	21.3%
	MKTG	717	-2.2%	12	9.1%	54	0.0%	11	0.0%	3	0.0%	18	-10.0%	11	-21.4%	826	-2.4%
	MLER	27	22.7%			1	0.0%					0	-100.0%			28	12.0%
		Subtotal	4407	-6.5%	104	4.0%	330	-14.9%	159	4.6%	18	-30.8%	224	5.2%	80	0.0%	5322
Education	CPSY	34	-10.5%	0	-100.0%	4	-20.0%	0	-100.0%			1	0.0%	0	-100.0%	39	-18.8%
	EDAD	228	4.1%	24	-31.4%	36	5.9%	2	-33.3%	2	100.0%	8	14.3%	3	0.0%	303	0.3%
	EDCI	123	9.8%	43	-10.4%	25	13.6%	4	100.0%			16	-5.9%	1	-50.0%	212	4.4%
	EDHL	151	-23.7%	11	10.0%	20	-23.1%	4	0.0%	2	100.0%	2	0.0%	2	0.0%	190	-21.2%
	EDIS	889	0.5%	6	-40.0%	41	-16.3%	7	0.0%	6	-25.0%	1	100.0%	8	-33.3%	958	-1.3%
	EDIT	4	0.0%			0	-100.0%									4	-20.0%
	EDKI	640	19.9%	14	-6.7%	53	1.9%	6	100.0%	2	0.0%	1	-75.0%	8	-27.3%	724	16.6%
	EDTC	31	-3.1%			0	-100.0%					7	16.7%	1	100.0%	39	0.0%
	EHRD	122	-9.6%	9	12.5%	27	22.7%			1	-50.0%	16	6.7%	2	-50.0%	177	-4.8%
	EPSY	155	24.0%	7	-30.0%	37	48.0%	1	-50.0%	2	0.0%	14	16.7%	3	200.0%	219	23.7%
	HEED	18	38.5%	1	0.0%									1	100.0%	20	42.9%
	HLTH	127	35.1%	2	-66.7%	19	35.7%	0	-100.0%					1	-50.0%	149	24.2%
	IDTC	1	0.0%													1	0.0%
	INST	625	25.5%	9	80.0%	50	42.9%	3	-25.0%	7	600.0%	1	0.0%	9	80.0%	704	28.2%
	KINE	283	1.4%	7	40.0%	21	0.0%	3	200.0%	2	0.0%	9	50.0%	4	0.0%	329	3.5%
	PHED	11	-8.3%			2	-33.3%	1	0.0%							14	-12.5%
	SPSY	27	17.4%	5	0.0%	15	-11.8%					3	200.0%	1	0.0%	51	8.5%
TECR	22	-37.1%			4	-33.3%							0	-100.0%	26	-38.1%	
	Subtotal	3491	7.8%	138	-13.2%	354	6.3%	31	-6.1%	24	26.3%	77	10.0%	44	-10.2%	4159	6.6%

**Headcount by Major by Ethnic Origin
Spring 2002**

Spring 2002		White		Black		Hispanic		Asian		American Indian		International		Unknown/Other		Total	
		#	% chg	#	% chg	#	% chg	#	% chg	#	% chg	#	% chg	#	% chg	#	% chg
Engineering	AERL	160	19.4%	2	-33.3%	20	0.0%	3	-40.0%	4	100.0%	1	-66.7%	2	-50.0%	192	13.6%
	AERO	214	2.9%	4	0.0%	29	-9.4%	8	-11.1%	0	-100.0%	79	19.7%	8	14.3%	342	4.3%
	BMEL	53	-36.1%	5	-16.7%	14	-6.7%	12	-25.0%	1	0.0%	1	0.0%	2	0.0%	88	-29.0%
	BMEN	121	6.1%	5	25.0%	9	-25.0%	16	-5.9%	1	100.0%	47	51.6%	1	0.0%	200	11.7%
	CECL	132	-4.3%	5	-37.5%	14	7.7%	18	-5.3%			8	60.0%	2	100.0%	179	-2.7%
	CECN	142	-16.0%	4	0.0%	11	-31.3%	34	3.0%			27	80.0%	6	-25.0%	224	-8.6%
	CEEL	121	9.0%	10	25.0%	20	-31.0%	21	0.0%	2	-33.3%	9	80.0%	2	-33.3%	185	2.8%
	CEEN	134	36.7%	4	100.0%	7	-36.4%	36	2.9%	1	100.0%	16	77.8%	0	-100.0%	198	26.9%
	CHEL	110	-25.2%	8	60.0%	20	-20.0%	7	-50.0%			1	100.0%	3	-57.1%	149	-24.7%
	CHEN	261	-5.8%	5	-37.5%	26	-3.7%	33	-17.5%	0	-100.0%	106	-2.8%	8	-11.1%	439	-6.8%
	CPEN	6	-25.0%					0	-100.0%			35	-43.5%			41	-42.3%
	CPSC	326	1.9%	8	-11.1%	29	31.8%	38	8.6%	1	0.0%	194	-4.0%	4	-20.0%	600	1.0%
	CPSL	190	-12.4%	5	-16.7%	19	11.8%	18	-41.9%	1	-75.0%	17	-5.6%	3	-25.0%	253	-14.8%
	CVEL	153	8.5%	4	-20.0%	27	17.4%	4	-33.3%	1	100.0%	6	-14.3%	1	-80.0%	196	4.8%
	CVEN	505	-1.4%	13	0.0%	67	24.1%	18	20.0%	1	-75.0%	159	1.3%	11	120.0%	774	1.8%
	ELEL	176	5.4%	9	0.0%	35	-18.6%	24	4.3%	1	-50.0%	9	0.0%	2	-50.0%	256	-0.4%
	ELEN	324	8.4%	16	6.7%	37	32.1%	57	16.3%	3	0.0%	252	-20.0%	9	12.5%	698	-2.6%
	ENGR	2	-33.3%									1	100.0%			3	0.0%
	ENSM	2	100.0%	1	100.0%											3	200.0%
	ENTC	317	-9.7%	29	3.6%	56	-11.1%	28	-17.6%	6	20.0%	6	-64.7%	4	-33.3%	446	-11.5%
	ENTL	124	18.1%	4	-55.6%	28	75.0%	8	-11.1%	1	-50.0%	6	100.0%	3	0.0%	174	20.8%
	HLPH	4	0.0%	1	100.0%	0	-100.0%	1	100.0%			4	100.0%			10	42.9%
	IDIL	161	-19.1%	4	-33.3%	17	-26.1%	5	-28.6%			1	-50.0%	0	-100.0%	188	-22.0%
	IDIS	341	3.3%	12	50.0%	33	-10.8%	10	42.9%	0	-100.0%	5	66.7%	6	20.0%	407	4.1%
	IHYG	3	200.0%			0	-100.0%									3	50.0%
	INEL	54	-16.9%	5	-28.6%	16	77.8%	7	75.0%	0	-100.0%	14	0.0%	0	-100.0%	96	-6.8%
	INEN	123	5.1%	12	71.4%	20	11.1%	14	40.0%	1	100.0%	212	14.6%	8	60.0%	390	14.0%
	ITDE	7	-41.7%	4	300.0%	0	-100.0%					7	-22.2%			18	-21.7%
	MEEL	253	1.2%	9	80.0%	21	-44.7%	6	50.0%	1	0.0%	5	-28.6%	4	-42.9%	299	-4.2%
	MEEN	600	-2.4%	4	33.3%	52	6.1%	25	-24.2%			260	16.1%	10	0.0%	951	1.8%
	NUEL	33	22.2%	3	200.0%	4	-20.0%	0	-100.0%	1	100.0%	2	100.0%	1	0.0%	44	22.2%
	NUEN	62	26.5%	1	-80.0%	11	57.1%	4	0.0%			34	9.7%	3	0.0%	115	16.2%
	OCEL	19	-13.6%			2	0.0%	1	-50.0%			0	-100.0%	1	100.0%	23	-17.9%
	OCEN	46	15.0%	4	-20.0%	12	50.0%	2	-33.3%	0	-100.0%	27	-10.0%	1	0.0%	92	4.5%
	PETE	120	5.3%	2	100.0%	15	7.1%	5	66.7%			136	24.8%	3	50.0%	281	15.6%
	PETL	55	19.6%	1	-66.7%	6	-25.0%	1	-66.7%			0	-100.0%	2	100.0%	65	4.8%
	PREN	95	46.2%	14	0.0%	64	42.2%	9	12.5%	1	100.0%			2	-66.7%	185	34.1%
	RHEL	8	33.3%			1	0.0%					0	-100.0%	1	100.0%	10	25.0%
	RHEN	14	40.0%			3	50.0%	2	100.0%							19	46.2%
	SENG	4	-55.6%	0	-100.0%	1	-66.7%					2	0.0%			7	-53.3%
	Subtotal	5575	-0.2%	217	1.9%	746	1.1%	475	-5.4%	28	-12.5%	1689	2.1%	113	-13.1%	8843	-0.1%

**Headcount by Major by Ethnic Origin
Spring 2002**

Spring 2002		White		Black		Hispanic		Asian		American Indian		International		Unknown/Other		Total	
		#	% chg	#	% chg	#	% chg	#	% chg	#	% chg	#	% chg	#	% chg	#	% chg
Geosciences	ATMO	21	-16.0%			1	100.0%					11	-8.3%	3	200.0%	36	-5.3%
	ESCI	12	-14.3%			2	0.0%									14	-12.5%
	GEOG	152	0.0%	6	100.0%	13	-7.1%	1	-66.7%	1	-50.0%	9	80.0%	1	-50.0%	183	1.1%
	GEOL	121	-4.7%			9	0.0%	3	0.0%	0	-100.0%	27	-15.6%	3	50.0%	163	-6.3%
	GEOP	23	-8.0%			1	0.0%	2	100.0%	1	0.0%	27	-18.2%	1	0.0%	55	-9.8%
	GEOS	3	0.0%									1	0.0%	0	-100.0%	4	-20.0%
	METR	125	1.6%	1	0.0%	6	0.0%	2	100.0%	1	100.0%	3	-57.1%	0	-100.0%	138	-1.4%
	OCNG	47	9.3%			2	0.0%	1	0.0%			29	11.5%	1	-50.0%	80	8.1%
	Subtotal	504	-1.6%	7	75.0%	34	0.0%	9	12.5%	3	-25.0%	107	-7.8%	9	-18.2%	673	-2.3%
G. Bush School of Govt	BUSH	59	34.1%	3	50.0%	7	133.3%	0	-100.0%	1	100.0%	3	50.0%	1	100.0%	74	42.3%
	Subtotal	59	34.1%	3	50.0%	7	133.3%	0	-100.0%	1	100.0%	3	50.0%	1	100.0%	74	42.3%
Liberal Arts	AMST	13	100.0%			1	100.0%									14	100.0%
	ANTH	196	8.9%	1	0.0%	26	30.0%	5	0.0%	2	100.0%	12	-7.7%	2	-60.0%	244	8.9%
	ANTL	0	-100.0%													0	-100.0%
	ECOL											0	-100.0%			0	-100.0%
	ECON	531	23.5%	9	50.0%	47	14.6%	22	29.4%	4	33.3%	74	-3.9%	13	44.4%	700	20.1%
	ENGL	567	-4.2%	12	9.1%	46	-17.9%	4	-33.3%	4	300.0%	24	20.0%	10	0.0%	667	-4.2%
	ENLL	0	-100.0%													0	-100.0%
	FREN	13	44.4%	0	-100.0%	0	-100.0%									13	18.2%
	GERM	7	16.7%					1	0.0%	0	-100.0%			0	-100.0%	8	-11.1%
	HIST	468	3.5%	10	-23.1%	59	1.7%	7	-30.0%	7	16.7%			13	-7.1%	564	2.0%
	INTS	193	8.4%	10	25.0%	48	11.6%	9	28.6%			1	-75.0%	2	-33.3%	263	8.2%
	JOUL	0	-100.0%			0	-100.0%							0	-100.0%	0	-100.0%
	JOUR	664	3.9%	20	-4.8%	58	-3.3%	12	-20.0%	5	66.7%	5	400.0%	8	-33.3%	772	2.8%
	MODL	9	50.0%			5	25.0%					3	0.0%			17	30.8%
	MOLL	0	-100.0%			0	-100.0%									0	-100.0%
	MUSC	18	100.0%	2	100.0%	3	100.0%									23	100.0%
	PHIL	89	20.3%			6	200.0%	5	25.0%			1	100.0%	5	-16.7%	106	23.3%
	POLL	1	0.0%			0	-100.0%									1	-50.0%
	POLS	771	14.4%	15	-31.8%	96	24.7%	17	30.8%	7	16.7%	11	-15.4%	11	0.0%	928	13.7%
	PSYC	1156	9.3%	50	2.0%	150	-1.3%	45	-2.2%	8	14.3%	10	11.1%	18	-40.0%	1437	6.4%
	PSYL	0	-100.0%			0	-100.0%									0	-100.0%
	RUSS	9	50.0%											0	-100.0%	9	28.6%
	SCOL	0	-100.0%													0	-100.0%
	SCOM	668	20.4%	13	-27.8%	69	16.9%	14	7.7%	7	40.0%	5	66.7%	14	0.0%	790	18.4%
SOCI	228	12.9%	12	0.0%	31	-6.1%	9	0.0%	1	0.0%	23	-4.2%	3	-25.0%	307	7.7%	
SOCL	0	-100.0%													0	-100.0%	
SPAN	39	-18.8%			16	-33.3%	1	0.0%			1	0.0%	1	0.0%	58	-22.7%	
STJR	8	0.0%					0	-100.0%	0	-100.0%	5	-16.7%	0	-100.0%	13	-23.5%	
TCMS	13	100.0%	1	100.0%	3	100.0%							1	100.0%	18	100.0%	
THAR	36	-10.0%	4	100.0%	11	10.0%	0	-100.0%							51	-3.8%	
	Subtotal	5697	10.1%	159	-3.0%	675	4.7%	151	1.3%	45	32.4%	175	0.0%	101	-17.9%	7003	8.3%

Headcount by Major by Ethnic Origin
Spring 2002

Spring 2002		White		Black		Hispanic		Asian		American Indian		International		Unknown/Other		Total	
		#	% chg	#	% chg	#	% chg	#	% chg	#	% chg	#	% chg	#	% chg	#	% chg
Science	APHY	1	100.0%													1	100.0%
	APMS	87	2.4%	1	-50.0%	9	80.0%	4	300.0%	1	100.0%	0	-100.0%	1	0.0%	103	8.4%
	BIOL	618	21.7%	36	20.0%	94	-9.6%	59	-4.8%			16	0.0%	11	-35.3%	834	13.2%
	BMCB	76	-5.0%	2	-33.3%	14	27.3%	15	7.1%			1	-75.0%	3	50.0%	111	-2.6%
	BOTN	3	-25.0%			0	-100.0%	1	100.0%	1	0.0%	2	0.0%			7	-12.5%
	CHEM	240	-3.6%	12	-7.7%	29	45.0%	19	11.8%	1	0.0%	99	11.2%	5	0.0%	405	2.8%
	GENE	3	50.0%									1	0.0%			4	33.3%
	MATH	202	12.2%	5	66.7%	12	-14.3%	7	-12.5%			52	-5.5%	7	0.0%	285	6.7%
	MBIO	97	-28.7%	2	-33.3%	20	-13.0%	11	0.0%	1	100.0%	7	-41.7%	2	-71.4%	140	-27.1%
	PHYS	79	-3.7%	1	0.0%	5	-16.7%	6	100.0%			72	4.3%	3	-25.0%	166	0.6%
	PPHY	1	0.0%									1	0.0%			2	0.0%
	STAT	23	9.5%	1	0.0%	1	-50.0%	2	-33.3%			66	15.8%			93	10.7%
	TOXI								1	0.0%						1	0.0%
	ZOOL	97	-32.6%	1	0.0%	14	7.7%	4	-20.0%	1	0.0%	2	0.0%	2	-33.3%	121	-28.4%
	Subtotal	1527	2.3%	61	7.0%	198	-0.5%	129	3.2%	5	66.7%	319	3.2%	34	-26.1%	2273	1.9%
Veterinary Medicine	BIML	0	-100.0%	0	-100.0%	0	-100.0%	0	-100.0%	0	-100.0%	0	-100.0%	0	-100.0%	0	-100.0%
	BIMS	1383	87.4%	41	41.4%	182	104.5%	87	70.6%	8	33.3%	7	-22.2%	28	75.0%	1736	85.1%
	EPID	3	50.0%									1	0.0%			4	33.3%
	GENE	10	-16.7%									2	100.0%	1	0.0%	13	-7.1%
	LAMD	1	100.0%			1	0.0%									2	100.0%
	TOXI	21	5.0%	1	0.0%	1	-50.0%	1	-50.0%			14	27.3%	1	100.0%	39	8.3%
	VMSC	3	200.0%									1	100.0%			4	300.0%
	VPAR	1	100.0%													1	100.0%
	VPAT	8	33.3%	1	0.0%	0	-100.0%					3	0.0%			12	9.1%
	VPHY	7	-12.5%			1	0.0%	1	0.0%			4	0.0%			13	-7.1%
	VTAN	6	-14.3%									3	-25.0%	1	100.0%	10	-9.1%
	VTMD	439	-2.2%			23	-4.2%	18	0.0%	4	0.0%			6	0.0%	490	-2.2%
	VTMI	29	26.1%	1	0.0%	5	66.7%	1	0.0%			9	0.0%			45	21.6%
	VTMS	4	0.0%			1	100.0%									5	25.0%
VTPH	1	100.0%													1	100.0%	
	Subtotal	1916	-6.8%	44	-20.0%	214	-10.1%	108	-12.9%	12	-20.0%	44	0.0%	37	-11.9%	2375	-7.7%
General Studies	GEST	2216	-7.0%	105	5.0%	299	9.5%	80	-2.4%	14	-17.6%	18	0.0%	29	-23.7%	2761	-5.2%
	TEAM	297	100.0%	4	100.0%	17	100.0%	7	100.0%	1	100.0%	1	100.0%	1	100.0%	328	100.0%
	Subtotal	2513	5.5%	109	9.0%	316	15.8%	87	6.1%	15	-11.8%	19	5.6%	30	-21.1%	3089	6.1%
Other - Special Populations	BIOT	7	100.0%	1	100.0%			2	100.0%			2	100.0%			12	100.0%
	EDTC												0	-100.0%	0	-100.0%	
	ENSM	1	0.0%												1	0.0%	
	INEN	0	-100.0%												0	-100.0%	
	MDSC			1	100.0%							5	100.0%			6	100.0%
	PETE											1	100.0%			1	100.0%
	PHLT	15	100.0%	4	100.0%	5	100.0%	1	100.0%			1	100.0%	2	100.0%	28	100.0%
	REEP											31	24.0%			31	24.0%
	Subtotal	23	1050.0%	6	100.0%	5	100.0%	3	100.0%	3	100.0%	40	60.0%	2	100.0%	79	182.1%
Total	32129	2.2%	1005	1.9%	3380	0.2%	1287	-1.3%	196	10.1%	3309	4.5%	568	-14.5%	41874	1.9%	

Headcount by Major by Ethnic Origin by Gender
Spring 2002

Spring 2002		White		Black		Hispanic		Asian		American Indian		International		Unknown/Other		Total		Total
		Female	Male	Female	Male	Female	Male	Female	Male	Female	Male	Female	Male	Female	Male	Female	Male	
Agriculture	ADEV	316	391	11	27	14	22	1	4	2	2	6	3	6	347	458	805	
	AGBL	81	90		2	4	2		1			1	3	2	88	99	187	
	AGBU	88	98			1	3					5	5	5	99	108	207	
	AGEC	118	227	2	3	3	18	2	1	1	2	14	47	1	141	302	443	
	AGED	42	47		2	2	5					2	1		46	55	101	
	AGEN	17	68			2	4		1				2		19	76	95	
	AGJR	46	16	6	2	3	1	1		1				1	58	20	78	
	AGLS	59	70	6	13	13	14	2	1		3		2	1	81	104	185	
	AGRO	16	135		1	1	2			2		1	6		18	150	168	
	AGSC	93	73		3	3	4	1						2	97	82	179	
	AGSM	15	167			2	10	1				1		1	18	179	197	
	ANBR	1													1		1	
	ANSC	371	253	4	2	28	7	2	1	2	1	3	9	5	415	275	690	
	BAEN	3	16	1		1						4	7	1	9	24	33	
	BESC	60	43	6	7	14	9	2	4		2	1		2	85	68	153	
	BICH	78	87	10		13	7	9	11	1		16	23	2	129	131	260	
	BSEN	11	10	3		5			1			1			20	11	31	
	DASC	4	7			1									5	7	12	
	ENTO	23	37	2		4	4	4	3			8	4		41	48	89	
	FISC		1										1			2	2	
	FLOR	4													4		4	
	FORS	6	36				1		1		1	1	7	1	8	46	54	
	FSTC	43	26	2	1	6	4	2	4	1		24	17	2	80	53	133	
	GENE	113	60	4	3	14	10	7	6		1	7	10	2	147	92	239	
	HORT	83	62		1	3	4		1	1	2	3	10	1	91	81	172	
	MEPS	2	2									3	11		5	13	18	
	NRDV	2	1										1		2	2	4	
	NUSC	177	27	3		24	2	1	1	2		3		1	210	31	241	
	NUTR	32	10			2	1	2				8	1		44	12	56	
	PLBR	3	8									2	13		5	21	26	
	PLPA	3	8				1					9	8		12	17	29	
	POSC	41	86		1	4	10	2	1		1	3	5		50	104	154	
	PPHY	1										2	1		2	2	4	
	PREP	12	4		1	1							3	1	14	8	22	
	PSSC	1	2									1			2	2	4	
	RENR	9	25												9	26	35	
	RLEM	36	96	1		6	3	1	2		1	5	14	1	49	117	166	
	RPTS	162	158		4	7	15		1		3	14	11	3	186	194	380	
	RRDV	1													1		1	
	SOSC	6	7		1							1	4	2	7	14	21	
	TOXI		1				1								2		2	
	WFSC	206	277	2		15	19	4	5		3	8	9	6	241	319	560	
	WISC	2	3												2	3	5	
	Subtotal	2386	2736	63	74	196	183	44	50	11	24	150	242	38	49	2888	3358	6246

Prepared by OISP, 19 Mar 02

Headcount by Major by Ethnic Origin by Gender
Spring 2002

Spring 2002		White		Black		Hispanic		Asian		American Indian		International		Unknown/Other		Total		Total	
		Female	Male	Female	Male	Female	Male	Female	Male	Female	Male	Female	Male	Female	Male	Female	Male		
Architecture	ARCH	17	43		1	1	4	2	2			45	64		2	65	116	181	
	COMG	1	13		1		3					14	31			15	48	63	
	COSC	24	233			2	12	2	1		2				4	29	254	283	
	COSL	24	207		1		8	24	1		1		1		1	33	235	268	
	ENDL	123	125	1	5	12	12	6	4	1	1		1	3	2	146	150	296	
	ENDS	146	128	4	2	13	17	7	7		3		4	5	6	177	167	344	
	LAND	32	41			1		2				8	1	1	3	44	45	89	
	LANL	27	35			3	1			1		2		1	1	33	39	72	
	LDEV	2	15					1				2	1			5	16	21	
	URPL	1		1								6	5			8	5	13	
	URSC	2	19	2		1	1			1		4	17			9	38	47	
	VIZA	10	27			2	4	1	3		1	7	5		1	20	41	61	
		Subtotal	409	886	8	12	44	78	22	19	1	9	90	130	10	20	584	1154	1738
	Business Admin	ACCT	345	242	9	1	23	12	8	6	1	1	14	6	4	6	404	274	678
AGBU		6	3													6	3	9	
BUAD		885	824	33	23	74	62	39	34	3	7	19	51	14	16	1067	1017	2084	
FINC		238	330	2	2	21	21	7	10			22	17	2	9	292	389	681	
INFO		160	261	12	2	16	16	16	14			6	13	3	5	213	311	524	
MGMT		148	172	5	2	13	14	7	2	1	2	12	16	5	2	191	210	401	
MISY		22	27		1	1	2	2	3			19	11		3	44	47	91	
MKTG		480	237	10	2	36	18	7	4	2	1	7	11	7	4	549	277	826	
MLER		3	24				1									3	25	28	
	Subtotal	2287	2120	71	33	184	146	86	73	7	11	99	125	35	45	2769	2553	5322	
Education	CPSY	16	18			3	1					1				20	19	39	
	EDAD	131	97	14	10	23	13	2		1	1	8		2	1	181	122	303	
	EDCI	101	22	37	6	19	6	4				14	2	1		176	36	212	
	EDHL	130	21	10	1	20		4		2				1	1	167	23	190	
	EDIS	848	41	4	2	35	6	6	1	6		1		8		908	50	958	
	EDIT	1	3													1	3	4	
	EDKI	348	292	8	6	20	33	2	4	1	1		1	3	5	382	342	724	
	EDTC	24	7									6	1	1		31	8	39	
	EHRD	73	49	4	5	17	10			1		10	6		2	105	72	177	
	EPSY	128	27	6	1	35	2	1		2		13	1	2	1	187	32	219	
	HEED	14	4	1											1	16	4	20	
	HLTH	121	6	2		14	5							1		138	11	149	
	IDTC		1														1	1	
	INST	612	13	8	1	48	2	2	1	7		1		8	1	686	18	704	
	KINE	156	127	4	3	11	10	2	1	1	1	2	7	1	3	177	152	329	
	PHED	5	6			1	1		1							6	8	14	
	SPSY	24	3	5		11	4					1	2	1		42	9	51	
TECR	19	3			2	2									21	5	26		
	Subtotal	2751	740	103	35	259	95	23	8	21	3	57	20	30	14	3244	915	4159	

Headcount by Major by Ethnic Origin by Gender
Spring 2002

Spring 2002		White		Black		Hispanic		Asian		American Indian		International		Unknown/Other		Total		Total
		Female	Male	Female	Male	Female	Male	Female	Male	Female	Male	Female	Male	Female	Male	Female	Male	
Engineering	AERL	23	137	1	1	5	15		3	2	2		1		2	31	161	192
	AERO	44	170	4		11	18	4	4			8	71	1	7	72	270	342
	BMEL	32	21	4	1	7	7	4	8		1		1		2	47	41	88
	BMEN	53	68	2	3	6	3	8	8		1		17	30	1	87	113	200
	CECL	14	118	4	1	2	12	5	13				1	7		26	153	179
	CECN	14	128	2	2	1	10	7	27				6	21	2	32	192	224
	CEEL	5	116	1	9	3	17	5	16		2		1	8		15	170	185
	CEEN	6	128	2	2		7	6	30		1		3	13		17	181	198
	CHEL	37	73	4	4	7	13	3	4				1		2	54	95	149
	CHEN	78	183	4	1	13	13	18	15				24	82	4	141	298	439
	CPEN		6										4	31		4	37	41
	CPSC	50	276	5	3	8	21	8	30		1		61	133	1	133	467	600
	CPSL	27	163		5	4	15	4	14		1		5	12		40	213	253
	CVEL	39	114	2	2	6	21	2	2		1		3	3	1	53	143	196
	CVEN	100	405	3	10	20	47	4	14		1		24	135	3	154	620	774
	ELEL	24	152	3	6	5	30	5	19		1		1	8	2	38	218	256
	ELEN	26	298	10	6	6	31	10	47		3		30	222	2	84	614	698
	ENGR		2											1			3	3
	ENSM		2		1												3	3
	ENTC	23	294	15	14	11	45	3	25		6		2	4	2	56	390	446
	ENTL	12	112	3	1	3	25		8		1		1	5	3	19	155	174
	HLPH	2	2	1					1				2	2		5	5	10
	IDIL	26	135	1	3	4	13		5					1		31	157	188
	IDIS	67	274	4	8	5	28	2	8				2	3	3	83	324	407
	IHYG		3														3	3
	INEL	19	35	4	1	6	10	5	2				2	12		36	60	96
	INEN	44	79	7	5	5	15	6	8		1		25	187	6	93	297	390
	ITDE	3	4	4									1	6		8	10	18
	MEEL	39	214	3	6	3	18		6		1		5		1	46	253	299
	MEEN	74	526		4	6	46	6	19				7	253	10	93	858	951
	NUEL	6	27	1	2	1	3				1		1	1		9	35	44
	NUEN	12	50		1	1	10	2					9	25	1	25	90	115
	OCEL	3	16				2		1							3	20	23
	OCEN	6	40	2	2	4	8		2				5	22	1	17	75	92
	PETE	25	95	1	1	5	10	1	4				18	118	2	52	229	281
	PETL	13	42	1		1	5		1						2	15	50	65
PREN	25	70	8	6	22	42	5	4		1				2	60	125	185	
RHEL	4	4			1									1	5	5	10	
RHEN	8	6			3		2								13	6	19	
SENG	1	3				1							2		1	6	7	
	Subtotal	984	4591	106	111	185	561	125	350	2	26	264	1425	32	81	1698	7145	8843
Geosciences	ATMO	8	13			1						3	8		3	12	24	36
	ESCI	10	2				2									10	4	14
	GEOG	56	96	3	3	5	8		1		1	2	7	1	67	116	183	
	GEOL	52	69			7	2	1	2			6	21	2	1	68	95	163
	GEOP	9	14			1		1	1		1	5	22	1	1	17	38	55
	GEOS	2	1										1			2	2	4
	METR	64	61	1		1	5	2			1		1	2		70	68	138
	OCNG	20	27			2		1					12	17	1	34	46	80
	Subtotal	221	283	4	3	17	17	4	5	1	2	29	78	4	5	280	393	673

Headcount by Major by Ethnic Origin by Gender
Spring 2002

Spring 2002		White		Black		Hispanic		Asian		American Indian		International		Unknown/Other		Total		Total
		Female	Male	Female	Male	Female	Male	Female	Male	Female	Male	Female	Male	Female	Male	Female	Male	
G. Bush School of Govt	BUSH	29	30		3	4	3			1	1	2		1	34	40	74	
	Subtotal	29	30		3	4	3			1	1	2		1	34	40	74	
Liberal Arts	AMST	7	6			1									8	6	14	
	ANTH	106	90		1	17	9	3	2	1	1	9	3	1	137	107	244	
	ECON	128	403	5	4	18	29	10	12	1	3	16	58	3	181	519	700	
	ENGL	421	146	7	5	31	15	3	1	2	2	12	12	7	483	184	667	
	FREN	9	4												9	4	13	
	GERM	2	5						1						2	6	8	
	HIST	164	304	5	5	20	39	4	3	4	3			5	202	362	564	
	INTS	125	68	8	2	32	16	5	4			1		1	172	91	263	
	JOUR	502	162	17	3	38	20	8	4	4	1	4	1	7	580	192	772	
	MODL	4	5			3	2					2	1		9	8	17	
	MUSC	6	12	1	1		3								7	16	23	
	PHIL	19	70			1	5	2	3				1		22	84	106	
	POLL		1													1	1	1
	POLS	308	463	10	5	46	50	6	11	4	3	4	7	3	381	547	928	
	PSYC	873	283	45	5	112	38	39	6	5	3	8	2	13	1095	342	1437	
	RUSS	2	7												2	7	9	
	SCOM	481	187	7	6	46	23	10	4	6	1	2	3	10	562	228	790	
	SOCI	167	61	10	2	22	9	3	6	1		14	9	3	220	87	307	
	SPAN	34	5			10	6		1				1		44	14	58	
	STJR	5	3									4	1		9	4	13	
TCMS	6	7	1		2	1								9	9	18		
THAR	24	12	3	1	6	5								33	18	51		
	Subtotal	3393	2304	119	40	405	270	93	58	28	17	76	99	53	4167	2836	7003	
Science	APHY		1													1	1	
	APMS	47	40		1	5	4	3	1		1				55	48	103	
	BIOL	418	200	21	15	58	36	33	26			5	11	5	540	294	834	
	BMCB	51	25	2		8	6	12	3			1		2	76	35	111	
	BOTN	2	1					1			1	2			5	2	7	
	CHEM	102	138	9	3	9	20	10	9		1	36	63	3	169	236	405	
	GENE	2	1										1		2	2	4	
	MATH	109	93	2	3	5	7	3	4			19	33	7	145	140	285	
	MBIO	50	47	2		10	10	6	5	1		4	3	1	74	66	140	
	PHYS	10	69		1	1	4	1	5			9	63		21	145	166	
	PPHY		1									1			1	1	2	
	STAT	9	14	1			1	2				35	31		47	46	93	
	TOXI							1							1		1	
	ZOOL	69	28		1	11	3	3	1		1	1	1	1	85	36	121	
		Subtotal	869	658	37	24	107	91	75	54	1	4	113	206	19	1052	1052	2273

Prepared by OISP, 19 Mar 02

Headcount by Major by Ethnic Origin by Gender
Spring 2002

Spring 2002		White		Black		Hispanic		Asian		American Indian		International		Unknown/Other		Total		Total
		Female	Male	Female	Male	Female	Male	Female	Male	Female	Male	Female	Male	Female	Male	Female	Male	
Veterinary Medicine	BIMS	913	470	34	7	109	73	52	35	4	4	6	1	18	10	1136	600	1736
	EPID	2	1									1				3	1	4
	GENE	3	7									2		1		5	8	13
	LAMD		1			1										1	1	2
	TOXI	9	12	1			1	1				6	8	1		18	21	39
	VMSC		3										1				4	4
	VPAR	1														1		1
	VPAT	5	3		1								2	1		7	5	12
	VPHY	5	2			1				1			3	1		9	4	13
	VTAN	5	1									1	2		1	6	4	10
	VTMD	298	141			19	4	15	3	3	1			2	4	337	153	490
	VTMI	14	15		1	2	3	1				5	4			22	23	45
	VTMS	4						1								4	1	5
	VTPH	1														1		1
	Subtotal	1260	656	35	9	132	82	69	39	7	5	26	18	21	16	1550	825	2375
General Studies	GEST	978	1238	41	64	133	166	36	44	8	6	9	9	14	15	1219	1542	2761
	TEAM	131	166	3	1	10	7	1	6		1	1			1	146	182	328
	Subtotal	1109	1404	44	65	143	173	37	50	8	7	10	9	14	16	1365	1724	3089
Other - Special Populations	BIOT	4	3		1			1	1			1	1			6	6	12
	ENSM		1														1	1
	MDSC				1							1	4			1	5	6
	PETE												1				1	1
	PHLT	12	3	1	3	1	4	1				1		2		18	10	28
	REEP											14	17			14	17	31
	Subtotal	16	7	1	5	1	4	2	1			17	23	2		39	40	79
GRAND Total		15714	16415	591	414	1677	1703	580	707	87	109	932	2377	258	310	19839	22035	41874

Prepared by OISP, 19 Mar 02

Total Enrollment by State of Residence (±change from previous year)

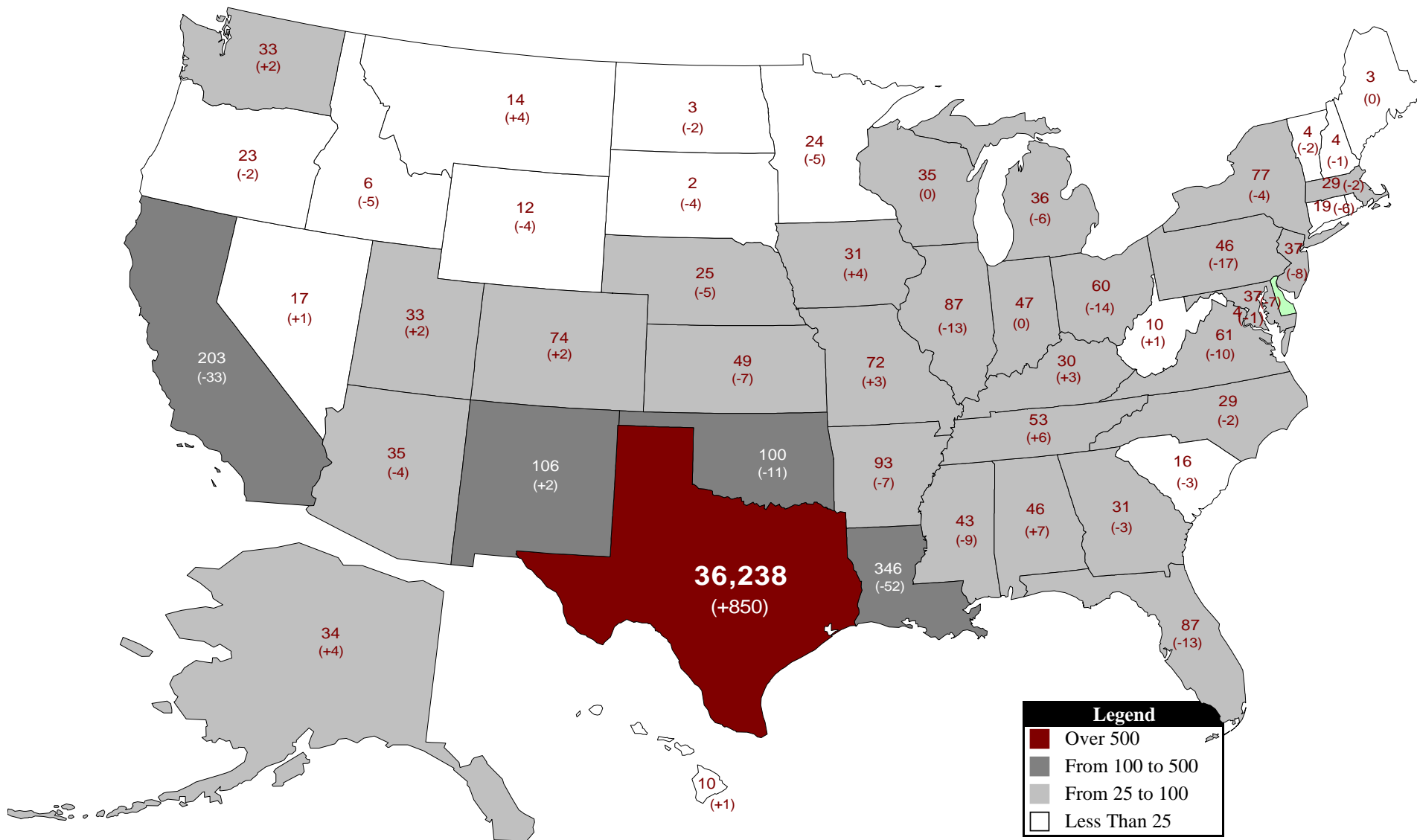

**Top 10
Spring 2002 Feeder Patterns
Main Campus**

Texas County	Students	% Total
Harris	6670	15.9%
Brazos	2578	6.2%
Dallas	2334	5.6%
Tarrant	2124	5.1%
Bexar	2013	4.8%
Fort Bend	1139	2.7%
Montgomery	1099	2.6%
Collin	1005	2.4%
Travis	985	2.4%
Denton	685	1.6%

State	Students	% Total
Texas	36238	86.5%
Louisiana	346	0.8%
California	203	0.5%
New Mexico	107	0.3%
Oklahoma	100	0.2%
Arkansas	93	0.2%
Illinois	87	0.2%
Florida	87	0.2%
New York	77	0.2%
Colorado	74	0.2%

Country	Students	% Total
United States	38544	92.0%
India	673	1.6%
Korea, Republic of	596	1.4%
China, People's Rep of	588	1.4%
Mexico	144	0.3%
Indonesia	88	0.2%
Taiwan	88	0.2%
Turkey	82	0.2%
Thailand	56	0.1%
Venezuela	55	0.1%

**Top 10
Spring 2002 Feeder Patterns
First Time In College**

Texas County	Students	% Total
Harris	11	15.1%
Brazos	8	11.0%
Fort Bend	4	5.5%
Denton	3	4.1%
Bexar	2	2.7%
Dallas	2	2.7%
Travis	2	2.7%
Hamilton	1	1.4%
Gillespie	1	1.4%
Coryell	1	1.4%

State	Students	% Total
Texas	58	79.5%
California	2	2.7%
Indiana	1	1.4%
Louisiana	1	1.4%

Country	Students	% Total
United States	62	84.9%
Bangladesh	1	1.4%
Brazil	1	1.4%
China, People's Rep	1	1.4%
Croatia	1	0.0%
Ecuador	1	0.0%
Honduras	1	0.0%
India	1	0.0%
Kazakhstan	1	0.0%
Nigeria	1	0.0%

**Top 10
Spring 2002 Feeder Patterns
Undergraduate Transfer**

Texas County	Students	% Total
Brazos	131	17.1%
Harris	131	17.1%
Dallas	34	4.4%
Tarrant	32	4.2%
Montgomery	29	3.8%
Bexar	22	2.9%
Brazoria	18	2.3%
Fort Bend	18	2.3%
Williamson	16	2.1%
Collin	14	1.8%

State	Students	% Total
Texas	729	95.2%
Montana	3	0.4%
New Mexico	3	0.4%
New York	2	0.3%
Colorado	2	0.3%
Maryland	1	0.1%
Pennsylvania	1	0.1%
Puerto Rico	1	0.1%
District of Co.	1	0.1%
Kansas	1	0.1%

Country	Students	% Total
United States	748	97.7%
Indonesia	3	0.4%
Honduras	3	0.4%
Guatemala	3	0.4%
Korea, Republic of	2	0.3%
Hong Kong	2	0.3%
India	2	0.3%
Ethiopia	1	0.1%
Pakistan	1	0.1%
Ecuador	1	0.0%

**Top 10
Spring 2002 Feeder Patterns
New Graduate**

Texas County	Students	% Total
Brazos	31	8.1%
Harris	20	5.2%
Bexar	8	2.1%
Tarrant	8	2.1%
Montgomery	6	1.6%
Galveston	5	1.3%
Fort Bend	4	1.0%
Comal	4	1.0%
Dallas	4	1.0%
Bell	4	1.0%

State	Students	% Total
Texas	165	42.9%
Louisiana	5	1.3%
Florida	5	1.3%
Colorado	4	1.0%
Mississippi	2	0.5%
North Carolina	2	0.5%
Arkansas	2	0.5%
Illinois	2	0.5%
Michigan	2	0.5%
Washington	1	0.3%

Country	Students	% Total
United States	202	52.5%
China, People's Rep of	44	11.4%
India	35	9.1%
Korea, Republic of	23	6.0%
Mexico	8	2.1%
Turkey	6	1.6%
Ecuador	6	1.6%
Taiwan	5	1.3%
Venezuela	5	1.3%
Other Foreign or US	4	1.0%

Students by Country by Level

Country	Undergraduate	Masters	PhD	Professional	Total Students
Albania	1	1			2
Algeria		1	1		2
Angola	4	4			8
Argentina	4	6	8		18
Armenia		4	1		5
Australia	1	3			4
Austria	2	2			4
Azerbaijan		7			7
Bahamas, The			1		1
Bangladesh	6	14	8		28
Belarus		4	4		8
Belize (British Honduras)			1		1
Bolivia	5	2	2		9
Botswana				1	1
Brazil	7	4	8		19
Bulgaria		7	5		12
Cameroon	2				2
Canada	12	11	19		42
Chile		2	1		3
China, People's Rep of	12	251	325		588
Colombia	12	23	9		44
Costa Rica	14	2	5		21
Cote d'Ivoire (Ivory Coast)		1	2		3
Croatia	3	1			4
Cyprus	1				1
Denmark	1			1	2
Dominican Republic	2			1	3
Ecuador	17	13	2		32
Egypt (A.R.E.)	1	2	24		27
El Salvador	4	1			5
Eritrea				1	1
Ethiopia	1				1
Finland		1			1
France	7	15	10		32
Georgia (C.I.S.)		1	3		4
Germany	4	13	4		21
Ghana	2	2	3		7

Students by Country by Level

Country	Undergraduate	Masters	PhD	Professional	Total Students
Greece			3	10	13
Guatemala	30		4	1	35
Honduras	16		2	3	21
Hong Kong	7		3	6	16
Hungary			1	1	2
Iceland			1	2	3
India	33	567		73	673
Indonesia	43	28		17	88
Iran	1	7		14	22
Iraq				1	1
Israel	1	2		1	4
Italy	2	2		2	6
Jamaica	1			1	2
Japan	5	9		10	24
Jordan	2	3		9	14
Kazakhstan	1	7		2	10
Kenya	2			2	4
Korea, Republic of	18	188	390		596
Kuwait	2	4		2	8
Lebanon		6		4	10
Malawi (Central Africa)		1		1	2
Malaysia		2		5	7
Mauritius				1	1
Mexico	22	58	64		144
Morocco		1		3	4
Nepal	1				1
Netherlands		2		2	4
Nicaragua	10	1		2	13
Nigeria	9	13		4	26
Norway	3	2		1	6
Oman	2	3			5
Other Foreign or US	4	8		2	14
Pakistan	4	13		3	20
Panama	19	4			23
Paraguay	1	2			3
Peru	1	9		5	15
Philippines		2		5	7

Students by Country by Level

Country	Undergraduate	Masters	PhD	Professional	Total Students
Poland		1			1
Portugal	1	2	5		8
Qatar		1			1
Romania	1	8	10		19
Russia	6	15	21		42
Saudi Arabia	3	9	11		23
Serbia		2	4		6
Singapore	6	5	6		17
South Africa	1	2	1		4
Spain	7	3	1		11
Sri Lanka (Ceylon)	1	5	2		8
Suriname	1	1			2
Sweden	3	1			4
Switzerland	5				5
Syria			1	1	2
Taiwan	9	19	60		88
Thailand	2	23	31		56
Trinidad & Tobago		2	1		3
Tunisia	1	1	1		3
Turkey	8	35	39		82
Turkmenistan		1			1
Uganda				2	2
Ukraine			3		3
United Arab Emirates	6	2			8
United Kingdom	9	7	6		22
United States	33,734	2,734	1,586	490	38,544
Uruguay				5	5
Uzbekistan		10	1		11
Venezuela	12	32	11		55
Viet Nam, (South)	3	1	4		8
Yemen		1			1
Zambia		1	1		2
Zimbabwe (Rhodesia)			1		1

Demographic Summary by Entry Status
Spring 2002

Spring 2002	Undergraduate					Graduate			Professional	
	1st Time in College	1st Time PB	1st Time Transfer	Re-Admitted	Continuing	1st Time Graduate	Re-Admitted	Continuing	Continuing	
Head Count	Total	73	28	766	259	33059	385	26	6788	490
Gender	Female	31	16	343	109	16211	148	13	2631	337
	Male	42	12	423	150	16848	237	13	4157	153
Ethnicity	White	48	23	641	201	27207	175	18	3377	439
	Black	4		9	9	810	6		167	
	Hispanic	6	2	57	34	2900	13	3	342	23
	Asian	3	1	20	10	1101	4	2	128	18
	American Indian		1	6	2	168	1		14	4
	International	10	1	18	2	409	183	3	2683	
	Unknown/Other	2		15	1	464	3		77	6
	TAMU Age Categories	<18					2			
	18-21	71		500	57	17832		11		2
	22-25	2	13	211	148	14134	185	1	1819	226
	26-30		7	31	37	725	109	3	2214	195
	31-39		2	14	13	270	61	12	1839	55
	40+		6	10	4	96	30	10	905	12
College	Agriculture	1	7	192	79	4825	82	3	1057	
	Architecture	2		40	6	1280	18	5	387	
	Business Admin	5			11	4499	30		777	
	Education	4	6	128	23	2856	43	8	1091	
	Engineering	25	4	131	38	6777	144	6	1718	
	Geosciences		1	11	6	378	20	3	254	
	G. Bush School of Govt						1		73	
	Liberal Arts	7	1	196	48	6080	19	1	651	
	Science	7	4	31	6	1618	17		590	
	Veterinary Medicine	6	4	15	6	1705	9		140	490
	General Studies	16	1	22	36	3014				
	Other - Special Populations					27	2		50	
	Student Level	Lower	73		538	80	12796			
Upper			28	228	179	20263				
Masters							301	19	3967	
PhD							84	7	2821	
Professional										490
Tuition Status	Resident Tuition	56	26	717	249	31422	162	19	3012	471
	Non-Resident Tuition	16	2	43	9	892	76	5	860	8
	Tuition Exemption/Waiver	1		6	1	745	147	2	2916	11
Residency Status	Texas Resident	58	27	729	253	31475	165	19	3041	471
	Non-TX, US Resident	4		19	4	1165	37	4	1056	19
	Non-TX, Non-US Resident	11	1	18	2	419	183	3	2691	
SCH Categories	< 6 SCH	1	5	13	15	735	34	16	1353	
	6-8 SCH	4	7	44	26	912	39	3	505	
	9-11 SCH	1	6	50	21	1691	262	7	3921	
	12-14 SCH	62	8	589	148	18863	43		751	1
	15-17 SCH	5	2	68	46	10169	7		236	32
	>17 SCH			2	3	689			22	457
Ft/Pt: TAMU Status	Less Than Half Time	1	5	13	15	595	28	14	1134	
	Half-Time	4	7	44	24	809	44	5	703	
	Three-Quarter Time	1	6	50	21	1560				
	Full-Time	67	10	659	199	30095	313	7	4951	490

Prepared by OISP, 19 Mar 02

Demographic Summary by Housing
Spring 2002

Spring 2002		Undergraduate		Masters		PhD	Professional	GRAND Total		
		Off-campus	Dorm (On-campus)	Off-campus	Dorm (On-campus)	Off-campus	Off-campus	Off-campus	Dorm (On-campus)	
Head Count	Total	24635	9550	4273	14	2912	490	32310	9564	
Gender	Female	12462	4248	1733	4	1055	337	15587	4252	
	Male	12173	5302	2540	10	1857	153	16723	5312	
Ethnicity	White	20637	7483	2271	9	1290	439	24637	7492	
	Black	476	356	89		84		649	356	
	Hispanic	1915	1084	222		136	23	2296	1084	
	Asian	767	368	85	1	48	18	918	369	
	American Indian	128	49	6		9	4	147	49	
	International	350	90	1547	4	1318		3215	94	
	Unknown/Other	362	120	53		27	6	448	120	
	TAMU Age Categories	<18		2						2
	18-21	10270	8190	9	2		2	10281	8192	
	22-25	13179	1329	1861	9	135	226	15401	1338	
	26-30	775	25	1372	3	951	195	3293	28	
	31-39	295	4	685		1227	55	2262	4	
	40+	116		346		599	12	1073		
College	Agriculture	4180	924	621		521		5322	924	
	Architecture	1053	275	313	2	95		1461	277	
	Business Admin	3345	1170	734	2	71		4150	1172	
	Education	2526	491	536	1	605		3667	492	
	Engineering	4630	2345	1119	8	741		6490	2353	
	Geosciences	287	109	164		113		564	109	
	G. Bush School of Govt			74				74		
	Liberal Arts	4854	1478	318	1	352		5524	1479	
	Science	1014	652	275		332		1621	652	
	Veterinary Medicine	1150	586	67		82	490	1789	586	
	General Studies	1590	1499					1590	1499	
	Other - Special Populations	6	21	52				58	21	
	Enrollment Status	1st Time in College	40	33					40	33
		1st Time PB	28						28	
1st Time Graduate				298	3	84		382	3	
1st Time Transfer		697	69					697	69	
Re-Admitted		246	13	19		7		272	13	
Continuing		23624	9435	3956	11	2821	490	30891	9446	
Tuition Status		Resident Tuition	23515	8955	2098	9	1086	471	27170	8964
	Non-Resident Tuition	717	245	535	1	405	8	1665	246	
	Tuition Exemption/Waiver	403	350	1640	4	1421	11	3475	354	
Residency Status	Texas Resident	23566	8976	2125	9	1091	471	27253	8985	
	Non-TX, US Resident	712	480	601	1	495	19	1827	481	
	Non-TX, Non-US Resident	357	94	1547	4	1326		3230	98	
SCH Categories	< 6 SCH	714	55	665		738		2117	55	
	6-8 SCH	948	45	387	1	159		1494	46	
	9-11 SCH	1670	99	2312	11	1867		5849	110	
	12-14 SCH	13766	5904	677	1	116	1	14560	5905	
	15-17 SCH	7002	3288	211	1	31	32	7276	3289	
	>17 SCH	535	159	21		1	457	1014	159	
Ft/Pt: TAMU Status	Less Than Half Time	574	55	551		625		1750	55	
	Half-Time	843	45	491	1	260		1594	46	
	Three-Quarter Time	1541	97					1541	97	
	Full-Time	21677	9353	3231	13	2027	490	27425	9366	

Prepared by OISP, 19 Mar 02

**Demographic Summary
for the Corps of Cadets
Spring 2002**

	Spring 2002	Not in Corps	In Corps	GRAND Total
Head Count	Total	40049	1825	41874
Gender	Female	19722	117	19839
	Male	20327	1708	22035
Ethnicity	White	30622	1507	32129
	Black	983	22	1005
	Hispanic	3166	214	3380
	Asian	1249	38	1287
	American Indian	184	12	196
	International	3304	5	3309
	Unknown/Other	541	27	568
TAMU Age Categories	<18	2		2
	18-21	17306	1167	18473
	22-25	16116	623	16739
	26-30	3289	32	3321
	31-39	2264	2	2266
	40+	1072	1	1073
College	Agriculture	5980	266	6246
	Architecture	1651	87	1738
	Business Admin	5156	166	5322
	Education	4105	54	4159
	Engineering	8397	446	8843
	Geosciences	648	25	673
	G. Bush School of Govt	74		74
	Liberal Arts	6623	380	7003
	Science	2224	49	2273
	Veterinary Medicine	2329	46	2375
	General Studies	2783	306	3089
	Other - Special Populations	79		79
Enrollment Status	1st Time in College	69	4	73
	1st Time PB	28		28
	1st Time Graduate	385		385
	1st Time Transfer	758	8	766
	Re-Admitted	274	11	285
	Continuing	38535	1802	40337
Tuition Status	Resident Tuition	34479	1655	36134
	Non-Resident Tuition	1898	13	1911
	Tuition Exemption/Waiver	3672	157	3829
Residency Status	Texas Resident	34576	1662	36238
	Non-TX, US Resident	2150	158	2308
	Non-TX, Non-US Resident	3323	5	3328
SCH Categories	< 6 SCH	2149	23	2172
	6-8 SCH	1521	19	1540
	9-11 SCH	5936	23	5959
	12-14 SCH	19456	1009	20465
	15-17 SCH	9874	691	10565
	>17 SCH	1113	60	1173
Ft/Pt: TAMU Status	Less Than Half Time	1783	22	1805
	Half-Time	1622	18	1640
	Three-Quarter Time	1615	23	1638
	Full-Time	35029	1762	36791

Prepared by OISP, 19 Mar 02

Demographic Summary
Contract Students (not included in University enrollment)
Spring 2002

Spring 2002		Masters	PhD	GRAND Total
Head Count	Total	12	3	15
Gender	Female	1	2	3
	Male	11	1	12
TAMU Age Categories	31-39	5	2	7
	40+	7	1	8
Enrollment Status	Continuing	12	3	15
Residency Status	Texas Resident	8		8
	Non-TX, US Resident	4	1	5
	Non-TX, Non-US Resident		2	2
SCH Categories	0	1	3	4
	6-8 SCH	11		11
Ft/Pt: TAMU Status	Not Enrolled	1	3	4
	Half-Time	11		11

Prepared by OISP, 19 Mar 02