

Texas A&M University

Enrollment Profile Spring 2000

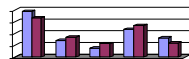

Prepared by
Office of Institutional Studies and Planning
Dr. Cindy Dutschke, Director

TABLE OF CONTENTS

I.	Definitions and Notes	1	VI.	Headcount Summaries by Major	
II.	Demographic Summaries			Level	44
	University.....	6		Level by Entry Status.....	50
	College	7		Ethnic Origin.....	55
	Classification.....	19		Ethnic Origin by Gender.....	60
	Residency and Tuition Status.....	22	VII.	Geographic Distribution	
III.	Semester Credit Hour Summaries			State.....	65
	Total Semester Credit Hours (SCH)	24		Feeder Patterns.....	66
	Weighted Semester Credit Hours (WSCH)	27		Country	70
	Semester Credit Hours Not-Funded Courses.....	30	VIII.	Special Population Summaries	
IV.	Headcount Summaries by Ethnic Origin by Gender			Entry Status.....	73
	College	31		Special Contract Students	74
	Student Level	32		Housing.....	75
V.	Headcount Summaries by Department				
	Level	33			
	Level by Entry Status.....	36			
	Ethnic Origin.....	39			
	Ethnic Origin by Gender	42			

Definitions

Age: is calculated by subtracting the year of birth from the year of the semester report; it does not take into account the month of birth.

Age Categories: recodes the variable “Age” by ordering students into one of the following age categories:

- <18
- 18-21
- 22-25
- 26-30
- 31-39
- 40+

Course Level: involves the grouping of semester credit hours (SCH) into one of the following course categories based on the Coordinating Board’s course designation. Note, professional level courses are non-funded and excluded from SCH and Weighted SCH calculations. Thus, there is not a course level designation for this category.

- Lower
- Upper
- Masters
- PhD

College: specifies either: 1) the college to which a student’s major is assigned or 2) the college to which a course is assigned.

Department: designates the four-letter abbreviation specifying either: 1) the department to which a student’s major is assigned or 2) the department to which a course is assigned.

Enrollment Status: this variable categorizes students into one of the following admissions categories:

1st Time in College: an undergraduate, degree seeking, student who applied and enrolled in college for the first time regardless of whether the student has acquired college level credit through testing, advanced placement or summer enrollment. This field is used only the first semester of a student's enrollment at TAMU.

1st Time Graduate: a graduate student who has never attended another post-secondary institution at the same level for which they have applied. This field is used only the first semester of a student's enrollment at TAMU.

1st Time Professional: a professional student who has never attended a professional program at another post-secondary institution. This field is used only the first semester of a student's enrollment at TAMU.

1st Time Transfer: a student entering TAMU for the first time but who is known to have previously attended another post-secondary institution at the same level (e.g. undergraduate to undergraduate, or masters to masters, not undergraduate to masters). This does not include an institution's own graduates who re-enter for further education. This field is used only the first semester of a student's enrollment at TAMU.

Re Admitted: a student who previously attended TAMU and is enrolled after applying for readmission.

Continuing: an undergraduate, master's, doctoral or professional student who has completed at least one full semester at TAMU with no break in regular semester enrollment.

Ethnic Origin: is the code indicating the ethnic origin of the student. Students are classified as "International" if they are not citizens of the United States but are in the United States on a temporary basis and do not have the right to remain indefinitely. Non-citizen students, who are lawfully admitted for permanent residence, or Resident Aliens, are reported in the appropriate racial/ethnic category along with United States Citizens. The unknown classification is reserved for students that have not selected a racial/ethnic designation.

White

Black

Hispanic

Asian

American Indian

International

Unknown

Ft/Pt: 12 and 9: calculates full- part-time status using Coordinating Board criteria. A full-time undergraduate student is defined as one who is registered for at least 12 semester credit hours during a fall or spring semester, at least 4 hours in a 5-week summer session and at least 8 hours in a 10-week summer semester. A full-time graduate student is defined as a student possessing a baccalaureate degree who is registered for at least 9 semester credit hours during a fall or spring semester, at least 3 hours in a 5-week summer session and at least 6 hours in a 10-week summer semester.

Gender: identifies a student as either “male” or “female”

Major: designates the four-letter abbreviation specifying the student’s declared major.

Residency Status: categorizes students into one of the following three categories based on the state or foreign country in which the student resides (where the student lives at the time of application).

- Texas Resident
- Non-TX, US Resident
- Non-TX, Non-US Resident

SCH Categories: groups students into one of the following categories based on the sum total of all the semester credit hours for which a student is enrolled without regards to funding.

- < 6 SCH
- 6-8 SCH
- 9-11 SCH
- 12-14 SCH
- 15-17 SCH
- >18 SCH

Student Level and Classification: involves the grouping of students into the following student level designation.

<u>Student Level</u>	<u>TAMU Classification</u>
Undergraduate	U0, U1, U2, U3, U4, U5
Masters	G6, G7, G9
Doctoral	G8
Professional	V1, V2, V3, V4

Tuition Status: indicates a student's status for tuition purposes. (For specifics on the residence tuition policy contact the Office of Admissions.)

Resident Tuition: students who pay “Resident Tuition” rates.

Non-Resident Tuition: students who pay “Non-Resident Tuition” rates.

Tuition Exemption/Waiver: students who pay “Resident Tuition” rates because they are granted a tuition exemption or waiver.

Total SCH: a mathematical computation that takes into account the semester credit value associated with a given course and the number of students enrolled in the respective course.

WSCH: a mathematical computation that takes into account student classification, course SCH total and level designation, and the respective program weight as assigned by the Coordinating Board. This report includes non-funded PhD Hours.

Notes & References

1. **% Change:** will be based on a comparison of the current semester's data to the prior like semester's data. Due to the way data was collected in the past, % change is not available this semester.
2. **The George Bush School of Government and Public Service:** as of July 27, 1999, the George Bush School of Government and Public Service became an independent academic unit no longer affiliated with the College of Liberal Arts resulting in a shift of SCH and Weighted SCH from the department of POLS in the College of Liberal Arts to the department of BUSH in the George Bush School of Government and Public Service.
3. **The Department of Performance Studies (PRFM):** effective July 7, 1999, the Department of Performance Studies was created; courses with the prefix MUSC and THAR were moved to this newly created department resulting in a shift of SCH and Weighted SCH from PHUM and SCTA to PRFM.
4. **The Department of Speech Communications (SCOM):** effective July 7, 1999, the Department of Speech Communications was created; courses with the prefix SCOM were moved to this newly created department resulting in a shift of SCH and Weighted SCH from SCTA to SCOM.
5. **WSCH:** include non-funded PhD Hours.
6. **WSCH with Teaching Supplement:** tenure codes have not been confirmed for 72 course offerings (or .6% of the course offerings) in Spring 2000. A conservative assumption was made that the courses would not be augmented by the teaching supplement.
7. **SCH and WSCH calculations:** do not include hours taken by professional students.

**Demographic Summary
Spring 2000**

University Total

Spring 2000		Undergraduate		Masters		PhD		Professional		GRAND Total	
		#	% chg	#	% chg	#	% chg	#	% chg	#	% chg
Head Count	Total	33586		3701		2846		493		40626	
Gender	Male	17494		2208		1820		162		21684	
	Female	16092		1493		1026		331		18942	
Ethnic Origin	White	27350		2095		1421		448		31314	
	Black	888		88		82				1058	
	Hispanic	3062		176		150		21		3409	
	Asian	1110		90		49		18		1267	
	American Indian	158		7		6		4		175	
	International	513		1207		1113				2833	
	Unknown/Other	505		38		25		2		570	
	TAMU Age Categories	<18	7								7
	18-21	18736		6				1		18743	
	22-25	13487		1648		112		239		15486	
	26-30	892		1227		996		186		3301	
	31-39	323		567		1105		61		2056	
	40+	141		253		633		6		1033	
Enrollment Status	1st Time in College	165								165	
	1st Time Graduate			312		102				414	
	1st Time Transfer	792								792	
	Re Admitted	309								309	
	Continuing	32320		3389		2744		493		38946	
Tuition Status	Resident Tuition	31659		1809		1130		468		35066	
	Non-Resident Tuition	1086		490		441		6		2023	
	Tuition Exemption/Waiver	841		1402		1275		19		3537	
Residency Status	TX Resident	31584		1836		1098		457		34975	
	Non-TX, US Resident	1467		653		632		36		2788	
	Non-TX, Non-US Resident	535		1212		1116				2863	
SCH Categories	< 6 SCH	587		624		802				2013	
	6-8 SCH	895		261		134				1290	
	9-11 SCH	1638		1991		1762				5391	
	12-14 SCH	19151		641		123				19915	
	15-17 SCH	10496		168		21		35		10720	
	>17 SCH	819		16		4		458		1297	
Ft/Pt: 12 and 9	Full-time	30466		2816		1910		493		35685	
	Part-time	3120		885		936				4941	

**Demographic Summary
Spring 2000**

College Agriculture

Spring 2000		Undergraduate		Masters		PhD		Professional		GRAND Total	
		#	% chg	#	% chg	#	% chg	#	% chg	#	% chg
Head Count	Total	4718		599		472				5789	
Gender	Male	2495		304		302				3101	
	Female	2223		295		170				2688	
Ethnic Origin	White	4042		448		260				4750	
	Black	109		3		3				115	
	Hispanic	314		25		17				356	
	Asian	73		11		7				91	
	American Indian	19		1						20	
	International	68		109		177				354	
	Unknown/Other	93		2		8				103	
	TAMU Age Categories	<18	1								1
	18-21	2068		1						2069	
	22-25	2384		293		19				2696	
	26-30	181		196		178				555	
	31-39	57		79		193				329	
	40+	27		30		82				139	
Enrollment Status	1st Time in College	16								16	
	1st Time Graduate			50		17				67	
	1st Time Transfer	221								221	
	Re Admitted	62								62	
	Continuing	4419		549		455				5423	
Tuition Status	Resident Tuition	4448		342		162				4952	
	Non-Resident Tuition	146		74		93				313	
	Tuition Exemption/Waiver	124		183		217				524	
Residency Status	TX Resident	4439		346		159				4944	
	Non-TX, US Resident	211		144		134				489	
	Non-TX, Non-US Resident	68		109		179				356	
SCH Categories	< 6 SCH	78		138		118				334	
	6-8 SCH	168		32		19				219	
	9-11 SCH	239		382		319				940	
	12-14 SCH	2524		44		14				2582	
	15-17 SCH	1539		2		2				1543	
	>17 SCH	170		1						171	
Ft/Pt: 12 and 9	Full-time	4233		429		335				4997	
	Part-time	485		170		137				792	

**Demographic Summary
Spring 2000**

College Architecture

Spring 2000		Undergraduate		Masters		PhD		Professional		GRAND Total	
		#	% chg	#	% chg	#	% chg	#	% chg	#	% chg
Head Count	Total	1400		237		70				1707	
Gender	Male	969		155		54				1178	
	Female	431		82		16				529	
Ethnic Origin	White	1152		138		30				1320	
	Black	17		4		2				23	
	Hispanic	150		12		2				164	
	Asian	25		9		2				36	
	American Indian	5								5	
	International	19		71		34				124	
	Unknown/Other	32		3						35	
	TAMU Age Categories	<18									
	18-21	655								655	
	22-25	686		76		1				763	
	26-30	39		109		15				163	
	31-39	15		35		33				83	
	40+	5		17		21				43	
Enrollment Status	1st Time in College	2								2	
	1st Time Graduate			19		5				24	
	1st Time Transfer	23								23	
	Re Admitted	9								9	
	Continuing	1366		218		65				1649	
Tuition Status	Resident Tuition	1314		129		27				1470	
	Non-Resident Tuition	48		44		20				112	
	Tuition Exemption/Waiver	38		64		23				125	
Residency Status	TX Resident	1312		131		20				1463	
	Non-TX, US Resident	67		34		16				117	
	Non-TX, Non-US Resident	21		72		34				127	
SCH Categories	< 6 SCH	22		30		25				77	
	6-8 SCH	35		12		1				48	
	9-11 SCH	66		86		39				191	
	12-14 SCH	789		91		4				884	
	15-17 SCH	445		13		1				459	
	>17 SCH	43		5						48	
Ft/Pt: 12 and 9	Full-time	1277		195		44				1516	
	Part-time	123		42		26				191	

**Demographic Summary
Spring 2000**

College Business Admin

Spring 2000		Undergraduate		Masters		PhD		Professional		GRAND Total	
		#	% chg	#	% chg	#	% chg	#	% chg	#	% chg
Head Count	Total	5625		575		81				6281	
Gender	Male	2804		346		50				3200	
	Female	2821		229		31				3081	
Ethnic Origin	White	4751		417		41				5209	
	Black	115		6		5				126	
	Hispanic	421		32		5				458	
	Asian	152		12		2				166	
	American Indian	23		2		1				26	
	International	91		101		26				218	
	Unknown/Other	72		5		1				78	
	TAMU Age Categories	<18									
	18-21	3082								3082	
	22-25	2388		297		2				2687	
	26-30	93		146		20				259	
	31-39	41		98		36				175	
	40+	21		34		23				78	
Enrollment Status	1st Time in College	15								15	
	1st Time Graduate			25		2				27	
	1st Time Transfer	24								24	
	Re Admitted	30								30	
	Continuing	5556		550		79				6185	
Tuition Status	Resident Tuition	5372		402		31				5805	
	Non-Resident Tuition	165		37		10				212	
	Tuition Exemption/Waiver	88		136		40				264	
Residency Status	TX Resident	5354		413		29				5796	
	Non-TX, US Resident	178		60		26				264	
	Non-TX, Non-US Resident	93		102		26				221	
SCH Categories	< 6 SCH	58		16		16				90	
	6-8 SCH	131		31		1				163	
	9-11 SCH	247		151		49				447	
	12-14 SCH	3142		231		13				3386	
	15-17 SCH	1942		138		2				2082	
	>17 SCH	105		8						113	
Ft/Pt: 12 and 9	Full-time	5189		528		64				5781	
	Part-time	436		47		17				500	

**Demographic Summary
Spring 2000**

College Education

	Spring 2000	Undergraduate		Masters		PhD		Professional		GRAND Total	
		#	% chg	#	% chg	#	% chg	#	% chg	#	% chg
Head Count	Total	2647		411		618				3676	
Gender	Male	530		115		233				878	
	Female	2117		296		385				2798	
Ethnic Origin	White	2321		291		443				3055	
	Black	48		40		55				143	
	Hispanic	214		38		81				333	
	Asian	22		6		5				33	
	American Indian	15		3		3				21	
	International	4		28		25				57	
	Unknown/Other	23		5		6				34	
	TAMU Age Categories	<18									
	18-21	1204								1204	
	22-25	1322		127		11				1460	
	26-30	84		100		100				284	
	31-39	29		87		178				294	
	40+	8		97		329				434	
Enrollment Status	1st Time in College	8								8	
	1st Time Graduate			41		29				70	
	1st Time Transfer	103								103	
	Re Admitted	17								17	
	Continuing	2519		370		589				3478	
Tuition Status	Resident Tuition	2590		354		524				3468	
	Non-Resident Tuition	38		21		28				87	
	Tuition Exemption/Waiver	19		36		66				121	
Residency Status	TX Resident	2576		353		519				3448	
	Non-TX, US Resident	66		30		74				170	
	Non-TX, Non-US Resident	5		28		25				58	
SCH Categories	< 6 SCH	34		147		300				481	
	6-8 SCH	158		102		76				336	
	9-11 SCH	221		120		185				526	
	12-14 SCH	1307		38		45				1390	
	15-17 SCH	810		4		9				823	
	>17 SCH	117				3				120	
Ft/Pt: 12 and 9	Full-time	2234		162		242				2638	
	Part-time	413		249		376				1038	

**Demographic Summary
Spring 2000**

College Engineering

Spring 2000		Undergraduate		Masters		PhD		Professional		GRAND Total	
		#	% chg	#	% chg	#	% chg	#	% chg	#	% chg
Head Count	Total	7170		1054		694				8918	
Gender	Male	5751		826		606				7183	
	Female	1419		228		88				1735	
Ethnic Origin	White	5404		271		154				5829	
	Black	213		8		6				227	
	Hispanic	693		25		10				728	
	Asian	460		27		16				503	
	American Indian	39								39	
	International	260		720		506				1486	
	Unknown/Other	101		3		2				106	
	TAMU Age Categories	<18	3								3
	18-21	3939		1						3940	
	22-25	2858		512		28				3398	
	26-30	252		380		297				929	
	31-39	92		136		320				548	
	40+	26		25		49				100	
Enrollment Status	1st Time in College	27								27	
	1st Time Graduate			139		38				177	
	1st Time Transfer	123								123	
	Re Admitted	48								48	
	Continuing	6972		915		656				8543	
Tuition Status	Resident Tuition	6498		228		109				6835	
	Non-Resident Tuition	372		224		141				737	
	Tuition Exemption/Waiver	300		602		444				1346	
Residency Status	TX Resident	6479		236		102				6817	
	Non-TX, US Resident	421		95		85				601	
	Non-TX, Non-US Resident	270		723		507				1500	
SCH Categories	< 6 SCH	264		144		125				533	
	6-8 SCH	153		43		14				210	
	9-11 SCH	333		770		530				1633	
	12-14 SCH	4339		93		23				4455	
	15-17 SCH	1963		4		1				1968	
	>17 SCH	118				1				119	
Ft/Pt: 12 and 9	Full-time	6420		867		555				7842	
	Part-time	750		187		139				1076	

**Demographic Summary
Spring 2000**

College Geosciences

Spring 2000		Undergraduate		Masters		PhD		Professional		GRAND Total	
		#	% chg	#	% chg	#	% chg	#	% chg	#	% chg
Head Count	Total	386		169		119				674	
Gender	Male	208		107		89				404	
	Female	178		62		30				270	
Ethnic Origin	White	338		121		54				513	
	Black	4		1		1				6	
	Hispanic	30		5		3				38	
	Asian	2		4		1				7	
	American Indian	3								3	
	International	5		34		60				99	
	Unknown/Other	4		4						8	
	TAMU Age Categories	<18									
	18-21	176								176	
	22-25	171		62		3				236	
	26-30	26		75		37				138	
	31-39	10		28		59				97	
	40+	3		4		20				27	
Enrollment Status	1st Time in College	1								1	
	1st Time Graduate			9		3				12	
	1st Time Transfer	12								12	
	Re Admitted	3								3	
	Continuing	370		160		116				646	
Tuition Status	Resident Tuition	359		64		20				443	
	Non-Resident Tuition	12		22		26				60	
	Tuition Exemption/Waiver	15		83		73				171	
Residency Status	TX Resident	359		67		19				445	
	Non-TX, US Resident	21		68		40				129	
	Non-TX, Non-US Resident	6		34		60				100	
SCH Categories	< 6 SCH	4		34		30				68	
	6-8 SCH	12		5		1				18	
	9-11 SCH	19		95		84				198	
	12-14 SCH	214		28		4				246	
	15-17 SCH	132		5						137	
	>17 SCH	5		2						7	
Ft/Pt: 12 and 9	Full-time	351		130		88				569	
	Part-time	35		39		31				105	

**Demographic Summary
Spring 2000**

College Liberal Arts

	Spring 2000	Undergraduate		Masters		PhD		Professional		GRAND Total	
		#	% chg	#	% chg	#	% chg	#	% chg	#	% chg
Head Count	Total	5312		325		368				6005	
Gender	Male	1988		161		208				2357	
	Female	3324		164		160				3648	
Ethnic Origin	White	4308		222		257				4787	
	Black	156		10		7				173	
	Hispanic	587		25		17				629	
	Asian	108		9		8				125	
	American Indian	27		1		1				29	
	International	41		45		72				158	
	Unknown/Other	85		13		6				104	
	TAMU Age Categories	<18	1								1
	18-21	2654		1						2655	
	22-25	2407		109		14				2530	
	26-30	156		113		124				393	
	31-39	60		70		149				279	
	40+	34		32		81				147	
Enrollment Status	1st Time in College	24								24	
	1st Time Graduate			17		6				23	
	1st Time Transfer	182								182	
	Re Admitted	62								62	
	Continuing	5044		308		362				5714	
Tuition Status	Resident Tuition	5049		160		166				5375	
	Non-Resident Tuition	144		50		54				248	
	Tuition Exemption/Waiver	119		115		148				382	
Residency Status	TX Resident	5037		159		158				5354	
	Non-TX, US Resident	231		121		138				490	
	Non-TX, Non-US Resident	44		45		72				161	
SCH Categories	< 6 SCH	76		80		134				290	
	6-8 SCH	148		23		15				186	
	9-11 SCH	311		211		211				733	
	12-14 SCH	2714		11		4				2729	
	15-17 SCH	1881				4				1885	
	>17 SCH	182								182	
Ft/Pt: 12 and 9	Full-time	4777		222		219				5218	
	Part-time	535		103		149				787	

**Demographic Summary
Spring 2000**

College Science

Spring 2000		Undergraduate		Masters		PhD		Professional		GRAND Total	
		#	% chg	#	% chg	#	% chg	#	% chg	#	% chg
Head Count	Total	1605		240		331				2176	
Gender	Male	692		149		232				1073	
	Female	913		91		99				1103	
Ethnic Origin	White	1215		120		126				1461	
	Black	52		8		3				63	
	Hispanic	190		6		11				207	
	Asian	103		10		5				118	
	American Indian	2				1				3	
	International	8		93		183				284	
	Unknown/Other	35		3		2				40	
	TAMU Age Categories	<18	1								1
	18-21	1033		3						1036	
	22-25	533		130		31				694	
	26-30	23		76		186				285	
	31-39	9		21		103				133	
	40+	6		10		11				27	
Enrollment Status	1st Time in College	12								12	
	1st Time Graduate			8		1				9	
	1st Time Transfer	24								24	
	Re Admitted	12								12	
	Continuing	1557		232		330				2119	
Tuition Status	Resident Tuition	1499		73		53				1625	
	Non-Resident Tuition	44		13		54				111	
	Tuition Exemption/Waiver	62		154		224				440	
Residency Status	TX Resident	1495		73		53				1621	
	Non-TX, US Resident	101		74		95				270	
	Non-TX, Non-US Resident	9		93		183				285	
SCH Categories	< 6 SCH	15		17		37				69	
	6-8 SCH	29		5		4				38	
	9-11 SCH	53		156		276				485	
	12-14 SCH	914		61		13				988	
	15-17 SCH	561		1		1				563	
	>17 SCH	33								33	
Ft/Pt: 12 and 9	Full-time	1508		218		290				2016	
	Part-time	97		22		41				160	

**Demographic Summary
Spring 2000**

College Veterinary Medicine

Spring 2000		Undergraduate		Masters		PhD		Professional		GRAND Total	
		#	% chg	#	% chg	#	% chg	#	% chg	#	% chg
Head Count	Total	1964		45		93		493		2595	
Gender	Male	662		22		46		162		892	
	Female	1302		23		47		331		1703	
Ethnic Origin	White	1564		35		56		448		2103	
	Black	68		2						70	
	Hispanic	199		4		4		21		228	
	Asian	88				3		18		109	
	American Indian	12						4		16	
	International	5		4		30				39	
	Unknown/Other	28						2		30	
	TAMU Age Categories	<18									
	18-21	1319						1		1320	
	22-25	602		14		3		239		858	
	26-30	27		17		39		186		269	
	31-39	9		12		34		61		116	
	40+	7		2		17		6		32	
Enrollment Status	1st Time in College	12								12	
	1st Time Graduate			3		1				4	
	1st Time Transfer	27								27	
	Re Admitted	4								4	
	Continuing	1921		42		92		493		2548	
Tuition Status	Resident Tuition	1891		32		38		468		2429	
	Non-Resident Tuition	29		5		15		6		55	
	Tuition Exemption/Waiver	44		8		40		19		111	
Residency Status	TX Resident	1886		32		39		457		2414	
	Non-TX, US Resident	72		9		24		36		141	
	Non-TX, Non-US Resident	6		4		30				40	
SCH Categories	< 6 SCH	15		17		17				49	
	6-8 SCH	35		5		3				43	
	9-11 SCH	78		19		69				166	
	12-14 SCH	1200		3		3				1206	
	15-17 SCH	599		1		1		35		636	
	>17 SCH	37						458		495	
Ft/Pt: 12 and 9	Full-time	1836		23		73		493		2425	
	Part-time	128		22		20				170	

**Demographic Summary
Spring 2000**

College G. Bush School of Govt

Spring 2000		Undergraduate		Masters		PhD		Professional		GRAND Total	
		#	% chg	#	% chg	#	% chg	#	% chg	#	% chg
Head Count	Total			42						42	
Gender	Male			20						20	
	Female			22						22	
Ethnic Origin	White			29						29	
	Black			5						5	
	Hispanic			4						4	
	Asian			2						2	
	American Indian										
	International			2						2	
	Unknown/Other										
	TAMU Age Categories	<18									
	18-21										
	22-25			28						28	
	26-30			13						13	
	31-39			1						1	
	40+										
Enrollment Status	1st Time in College										
	1st Time Graduate										
	1st Time Transfer										
	Re Admitted										
	Continuing			42						42	
Tuition Status	Resident Tuition			21						21	
	Non-Resident Tuition										
	Tuition Exemption/Waiver			21						21	
Residency Status	TX Resident			22						22	
	Non-TX, US Resident			18						18	
	Non-TX, Non-US Resident			2						2	
SCH Categories	< 6 SCH										
	6-8 SCH										
	9-11 SCH			1						1	
	12-14 SCH			41						41	
	15-17 SCH										
	>17 SCH										
Ft/Pt: 12 and 9	Full-time			42						42	
	Part-time										

**Demographic Summary
Spring 2000**

College Distance Education

Spring 2000		Undergraduate		Masters		PhD		Professional		GRAND Total	
		#	% chg	#	% chg	#	% chg	#	% chg	#	% chg
Head Count	Total			4						4	
Gender	Male			3						3	
	Female			1						1	
Ethnic Origin	White			3						3	
	Black			1						1	
	Hispanic										
	Asian										
	American Indian										
	International										
	Unknown/Other										
	TAMU Age Categories	<18									
	18-21										
	22-25										
	26-30			2						2	
	31-39										
	40+			2						2	
Enrollment Status	1st Time in College										
	1st Time Graduate			1						1	
	1st Time Transfer										
	Re Admitted										
	Continuing			3						3	
Tuition Status	Resident Tuition			4						4	
	Non-Resident Tuition										
	Tuition Exemption/Waiver										
Residency Status	TX Resident			4						4	
	Non-TX, US Resident										
	Non-TX, Non-US Resident										
SCH Categories	< 6 SCH			1						1	
	6-8 SCH			3						3	
	9-11 SCH										
	12-14 SCH										
	15-17 SCH										
	>17 SCH										
Ft/Pt: 12 and 9	Full-time										
	Part-time			4						4	

**Demographic Summary
Spring 2000**

College General Studies

Spring 2000		Undergraduate		Masters		PhD		Professional		GRAND Total	
		#	% chg	#	% chg	#	% chg	#	% chg	#	% chg
Head Count	Total	2759								2759	
Gender	Male	1395								1395	
	Female	1364								1364	
Ethnic Origin	White	2255								2255	
	Black	106								106	
	Hispanic	264								264	
	Asian	77								77	
	American Indian	13								13	
	International	12								12	
	Unknown/Other	32								32	
	TAMU Age Categories	<18	1								1
	18-21	2606								2606	
	22-25	136								136	
	26-30	11								11	
	31-39	1								1	
	40+	4								4	
Enrollment Status	1st Time in College	48								48	
	1st Time Graduate										
	1st Time Transfer	53								53	
	Re Admitted	62								62	
	Continuing	2596								2596	
Tuition Status	Resident Tuition	2639								2639	
	Non-Resident Tuition	88								88	
	Tuition Exemption/Waiver	32								32	
Residency Status	TX Resident	2647								2647	
	Non-TX, US Resident	99								99	
	Non-TX, Non-US Resident	13								13	
SCH Categories	< 6 SCH	21								21	
	6-8 SCH	26								26	
	9-11 SCH	71								71	
	12-14 SCH	2008								2008	
	15-17 SCH	624								624	
	>17 SCH	9								9	
Ft/Pt: 12 and 9	Full-time	2641								2641	
	Part-time	118								118	

**Demographic Summary by Classification
Undergraduate Students
Spring 2000**

Spring 2000		U0: UG Non-Degree	U1: Freshmen	U2: Sophomore	U3: Junior	U4: Senior	U5: UG Post Baccalaureate	GRAND Total
Head	Total	37	6263	7759	8590	10769	168	33586
Gender	Male	22	3096	3890	4452	5953	81	17494
	Female	15	3167	3869	4138	4816	87	16092
Ethnic Origin	White	16	5168	6422	7014	8588	142	27350
	Black		180	197	206	303	2	888
	Hispanic	4	538	643	756	1107	14	3062
	Asian		209	250	272	374	5	1110
	American Indian		31	38	44	44	1	158
	International	14	68	82	127	219	3	513
	Unknown/Other	3	69	127	171	134	1	505
	TAMU	<18	1	6				
Age Categories	18-21	12	6221	7259	4593	651		18736
	22-25	12	24	431	3743	9217	60	13487
	26-30	3	9	45	170	608	57	892
	31-39	3	1	15	52	220	32	323
	40+	6	2	9	32	73	19	141
	College	Agriculture	8	517	900	1507	1755	31
Architecture		1	184	296	373	544	2	1400
Business Admin		5	780	1253	1614	1971	2	5625
Education		1	300	544	643	1102	57	2647
Engineering		7	1428	1550	1685	2459	41	7170
Geosciences			63	80	102	136	5	386
Liberal Arts		3	659	1130	1698	1810	12	5312
Science		1	376	385	369	468	6	1605
Veterinary Medicine		2	480	477	470	523	12	1964
General Studies		9	1476	1144	129	1		2759
Enrollment Status		1st Time in College		160	5			
	1st Time Transfer		62	400	263	32	35	792
	Re Admitted		18	77	112	101	1	309
	Continuing	37	6023	7277	8215	10636	132	32320
Tuition Status	Resident Tuition	21	5949	7356	8118	10061	154	31659
	Non-Resident Tuition	16	188	219	262	391	10	1086
	Tuition Exemption/Waiver		126	184	210	317	4	841
Residency Status	TX Resident	21	5967	7358	8093	9989	156	31584
	Non-TX, US Resident	2	224	315	364	553	9	1467
	Non-TX, Non-US Resident	14	72	86	133	227	3	535
SCH Categories	< 6 SCH	22	18	43	139	344	21	587
	6-8 SCH	6	28	134	145	555	27	895
	9-11 SCH	3	73	237	302	996	27	1638
	12-14 SCH	3	4304	4813	4681	5280	70	19151
	15-17 SCH	3	1797	2454	3105	3118	19	10496
	>17 SCH		43	78	218	476	4	819
Ft/Pt: 12 and 9	Full-time	6	6144	7345	8004	8874	93	30466
	Part-time	31	119	414	586	1895	75	3120

**Demographic Summary by Classification
Graduate Students
Spring 2000**

Spring 2000		G6: Non-Degreed PB	G7: Masters	G8: Doctoral	G9: Probationary GR	GRAND Total	
Head Count	Total	249	3421	2846	31	6547	
Gender	Male	86	2101	1820	21	4028	
	Female	163	1320	1026	10	2519	
	White	139	1948	1421	8	3516	
	Black	33	55	82		170	
	Hispanic	19	156	150	1	326	
	Asian	6	84	49		139	
	American Indian		7	6		13	
	International	48	1137	1113	22	2320	
	Unknown/Other	4	34	25		63	
	TAMU Age Categories	18-21		6			6
		22-25	49	1587	112	12	1760
26-30		59	1160	996	8	2223	
31-39		63	495	1105	9	1672	
40+		78	173	633	2	886	
College	Agriculture	20	578	472	1	1071	
	Architecture	4	233	70		307	
	Business Admin	11	563	81	1	656	
	Education	125	285	618	1	1029	
	Engineering	41	996	694	17	1748	
	Geosciences	13	155	119	1	288	
	Liberal Arts	18	305	368	2	693	
	Science	9	223	331	8	571	
	Veterinary Medicine	6	39	93		138	
	Distance Education	2	2			4	
	G. Bush School of Govt		42			42	
Enrollment Status	1st Time Graduate	1	303	102	8	414	
	Continuing	248	3118	2744	23	6133	
Tuition Status	Resident Tuition	182	1622	1130	5	2939	
	Non-Resident Tuition	31	455	441	4	931	
Residency Status	Tuition Exemption/Waiver	36	1344	1275	22	2677	
	TX Resident	186	1645	1098	5	2934	
	Non-TX, US Resident	15	634	632	4	1285	
SCH Categories	Non-TX, Non-US Resident	48	1142	1116	22	2328	
	< 6 SCH	132	491	802	1	1426	
	6-8 SCH	53	205	134	3	395	
	9-11 SCH	48	1923	1762	20	3753	
	12-14 SCH	7	629	123	5	764	
	15-17 SCH	7	159	21	2	189	
Ft/Pt: 12 and 9	>17 SCH	2	14	4		20	
	Full-time	64	2725	1910	27	4726	
	Part-time	185	696	936	4	1821	

**Demographic Summary by Classification
Professional Students
Spring 2000**

Spring 2000		V1: 1st Year Veterinary	V2: 2nd Year Veterinary	V3: 3rd Year Veterinary	V4: 4th Year Veterinary	GRAND Total
Head Count	Total	124	126	125	118	493
Gender	Male	39	39	41	43	162
	Female	85	87	84	75	331
Ethnic Origin	White	113	113	114	108	448
	Hispanic	3	5	6	7	21
	Asian	7	5	4	2	18
	American Indian		2	1	1	4
	Unknown/Other	1	1			2
TAMU Age Categories	18-21	1				1
	22-25	87	81	50	21	239
	26-30	23	34	58	71	186
	31-39	11	9	15	26	61
	40+	2	2	2		6
College	Veterinary Medicine	124	126	125	118	493
Enrollment Status	Continuing	124	126	125	118	493
Tuition Status	Resident Tuition	117	118	119	114	468
	Non-Resident Tuition	1	5			6
	Tuition Exemption/Waiver	6	3	6	4	19
Residency Status	TX Resident	114	115	119	109	457
	Non-TX, US Resident	10	11	6	9	36
SCH Categories	15-17 SCH			35		35
	>17 SCH	124	126	90	118	458
Ft/Pt: 12 and 9	Full-time	124	126	125	118	493

Prepared by OISP, 10 Apr 00

Residency Status by Tuition Status by College
Spring 2000

Spring 2000		Resident Tuition		Non-Resident Tuition		Tuition Exemption/Waiver		GRAND Total	
		#	% chg	#	% chg	#	% chg	#	% chg
Agriculture	TX Resident	4909		17		18		4944	
	Non-TX, US Resident	43		140		306		489	
	Non-TX, Non-US Resident			156		200		356	
	Sub-Total	4952		313		524		5789	
Architecture	TX Resident	1454		2		7		1463	
	Non-TX, US Resident	16		42		59		117	
	Non-TX, Non-US Resident			68		59		127	
	Sub-Total	1470		112		125		1707	
Business Admin	TX Resident	5771		11		14		5796	
	Non-TX, US Resident	34		94		136		264	
	Non-TX, Non-US Resident			107		114		221	
	Sub-Total	5805		212		264		6281	
Education	TX Resident	3434		3		11		3448	
	Non-TX, US Resident	34		55		81		170	
	Non-TX, Non-US Resident			29		29		58	
	Sub-Total	3468		87		121		3676	
Engineering	TX Resident	6768		13		36		6817	
	Non-TX, US Resident	67		178		356		601	
	Non-TX, Non-US Resident			546		954		1500	
	Sub-Total	6835		737		1346		8918	
Geosciences	TX Resident	440		2		3		445	
	Non-TX, US Resident	3		26		100		129	
	Non-TX, Non-US Resident			32		68		100	
	Sub-Total	443		60		171		674	
Liberal Arts	TX Resident	5324		11		19		5354	
	Non-TX, US Resident	51		167		272		490	
	Non-TX, Non-US Resident			70		91		161	
	Sub-Total	5375		248		382		6005	
Science	TX Resident	1608		7		6		1621	
	Non-TX, US Resident	17		64		189		270	
	Non-TX, Non-US Resident			40		245		285	
	Sub-Total	1625		111		440		2176	
Veterinary Medicine	TX Resident	2408		3		3		2414	
	Non-TX, US Resident	21		36		84		141	
	Non-TX, Non-US Resident			16		24		40	
	Sub-Total	2429		55		111		2595	
Distance Education	TX Resident	4						4	
	Sub-Total	4						4	

**Residency Status by Tuition Status by College
Spring 2000**

Spring 2000		Resident Tuition		Non-Resident Tuition		Tuition Exemption/Waiver		GRAND Total	
		#	% chg	#	% chg	#	% chg	#	% chg
General Studies	TX Resident	2637		7		3		2647	
	Non-TX, US Resident	2		69		28		99	
	Non-TX, Non-US Resident			12		1		13	
	Sub-Total	2639		88		32		2759	
G. Bush School of Govt	TX Resident	21				1		22	
	Non-TX, US Resident					18		18	
	Non-TX, Non-US Resident					2		2	
	Sub-Total	21				21		42	
Total	TX Resident	34778		76		121		34975	
	Non-TX, US Resident	288		871		1629		2788	
	Non-TX, Non-US Resident			1076		1787		2863	
GRAND Total		35066		2023		3537		40626	

Prepared by OISP, 10 Apr 00

**Total Semester Credit Hours (SCH)
by Level, by College by Dept
Spring 2000**

Spring 2000		LD SCH	UD SCH	MS SCH	PHD SCH	Total SCH
Agriculture	AGEC	2,566	5,085	366	251	8,268
	AGED	804	2,978	163	137	4,082
	AGEN	854	941	116	80	1,991
	ANSC	4,712	4,595	652	364	10,323
	BCBP	629	4,225	388	589	5,831
	ENTO	1,507	797	171	143	2,618
	FRSC	543	263	49	85	940
	HRSC	2,424	1,222	119	83	3,848
	PLPM	243	695	135	163	1,236
	POSC	1,373	603	144	77	2,197
	RLEM	999	553	158	141	1,851
	RPTS	1,266	1,732	171	108	3,277
	SCSC	863	1,738	414	396	3,411
	WFSC	1,123	1,901	344	320	3,688
	SubTotal	19,906	27,328	3,390	2,937	53,561
Architecture	ARCH	6,859	3,146	1,255	174	11,434
	COSC	1,594	3,676	316		5,586
	LAUP	363	965	679	196	2,203
		SubTotal	8,816	7,787	2,250	370
Business Admin	ACCT	6,774	6,872	2,234	76	15,956
	FINC	1,530	6,501	1,355	86	9,472
	INFO	4,356	10,772	1,525	129	16,782
	MGMT	5,982	10,149	1,107	258	17,496
	MKTG	21	7,884	690	92	8,687
		SubTotal	18,663	42,178	6,911	641
Education	EDAD	0	0	501	876	1,377
	EDCI	1,276	8,237	684	395	10,592
	EHRD	95	11	388	905	1,399
	EPSY	1,127	1,803	530	1,042	4,502
	HLKN	16,933	7,193	374	210	24,710
		SubTotal	19,431	17,244	2,477	3,428

Prepared by OISP, 12 Apr 00

**Total Semester Credit Hours (SCH)
by Level, by College by Dept
Spring 2000**

Spring 2000		LD SCH	UD SCH	MS SCH	PHD SCH	Total SCH
Engineering	AERO	1,144	1,142	296	283	2,865
	CHEN	463	2,049	258	550	3,320
	CPSC	4,363	3,294	1,429	763	9,849
	CVEN	1,802	3,623	1,073	734	7,232
	ELEN	2,631	3,217	1,408	1,285	8,541
	ETID	5,712	6,510	18		12,240
	INEN	330	2,735	757	383	4,205
	MEEN	3,145	4,480	1,140	632	9,397
	NUEN	186	426	328	233	1,173
	PETE	321	989	520	225	2,055
	SubTotal	20,097	28,465	7,227	5,088	60,877
Geosciences	ATMO	893	380	282	111	1,666
	GEOG	4,736	1,769	156	112	6,773
	GEPL	5,577	1,209	518	353	7,657
	OCNG	1,610	175	323	215	2,323
	SubTotal	12,816	3,533	1,279	791	18,419
Liberal Arts	ANTH	6,168	1,138	389	127	7,822
	ECON	10,230	4,313	168	499	15,210
	ENGL	12,089	5,986	259	592	18,926
	HIST	17,614	3,335	184	217	21,350
	JOUR	3,285	2,302	99	0	5,686
	MODL	6,749	1,272	73		8,094
	PHUM	4,521	1,617	228	9	6,375
	POLS	14,233	3,078	96	262	17,669
	PRFM	3,846	749	3	0	4,598
	PSYC	8,922	5,835	328	356	15,441
	SCOM	4,833	2,651	129	119	7,732
	SOCI	5,559	2,605	227	225	8,616
	SubTotal	98,049	34,881	2,183	2,406	137,519
Science	BIOL	9,619	4,126	248	428	14,421
	CHEM	17,189	1,446	900	959	20,494
	MATH	26,240	4,060	564	458	31,322
	PHYS	11,187	532	280	587	12,586
	STAT	2,859	2,436	809	759	6,863
	SubTotal	67,094	12,600	2,801	3,191	85,686

**Total Semester Credit Hours (SCH)
by Level, by College by Dept
Spring 2000**

Spring 2000		LD SCH	UD SCH	MS SCH	PHD SCH	Total SCH
Veterinary Medicine	CLVM	270	117			387
	VAPH	651	2,449	109	234	3,443
	VLAM	39	131	6		176
	VSAM	0	16	19	0	35
	VTPB	428	1,765	130	230	2,553
	VTPP	96	1,809	83	247	2,235
	SubTotal	1,484	6,287	347	711	8,829
G. Bush Sch. of Govt.	BUSH	12	129	420	9	570
	SubTotal	12	129	420	9	570
Interdisciplinary Galveston	INTG	0	0	143	127	270
	SubTotal	0	0	143	127	270
Other Funded	CAEN	69				69
	TAMU	0	0	7	0	7
	SubTotal	69	0	7	0	76
Other Non-Funded	AERS	555	276			831
	CAEN	1,473				1,473
	MLSC	1,154	834			1,988
	NVSC	391	315			706
	SubTotal	3,573	1,425			4,998
Texas A&M University	Grand Total	270,010	181,857	29,435	19,699	501,001

Prepared by OISP, 12 Apr 00

**Weighted Semester Credit Hours (WSCH)*
by Level, by College by Dept
Spring 2000**

Spring 2000		LD WSCH	UD WSCH	MS WSCH	PHD WSCH	WSCH: No Teaching Supplement	WSCH: With Teaching Supplement
Agriculture	AGEC	5,212	12,231	2,430	4,144	24,018	24,750
	AGED	1,581	6,774	1,082	2,243	11,680	11,856
	AGEN	2,173	2,765	950	1,687	7,574	7,799
	ANSC	8,696	12,009	4,433	6,257	31,394	32,133
	BCBP	962	12,675	2,782	11,362	27,781	28,233
	ENTO	2,558	2,336	1,211	2,700	8,806	9,044
	FRSC	930	736	325	1,400	3,391	3,473
	HRSC	4,985	3,128	796	1,481	10,390	10,677
	PLPM	372	2,085	957	3,109	6,523	6,628
	POSC	2,699	1,533	956	1,260	6,448	6,516
	RLEM	1,618	1,441	1,055	2,343	6,459	6,555
	RPTS	2,256	4,092	998	1,690	9,036	9,290
	SCSC	1,715	4,417	2,771	6,693	15,595	15,783
	WFSC	1,901	5,240	2,322	5,431	14,893	15,135
		SubTotal	37,659	71,461	23,068	51,800	183,988
Architecture	ARCH	18,860	10,637	9,866	3,724	43,086	44,007
	COSC	4,228	8,604	1,831	0	14,662	15,108
	LAUP	1,083	3,339	5,463	3,998	13,883	14,045
		SubTotal	24,171	22,579	17,159	7,721	71,631
Business Admin	ACCT	9,551	10,879	10,254	1,057	31,741	32,132
	FINC	2,414	10,337	6,219	1,196	20,166	20,311
	INFO	6,663	21,501	8,068	1,827	38,059	38,667
	MGMT	8,435	16,084	5,081	3,589	33,189	33,433
	MKTG	30	12,536	3,167	1,280	17,012	17,360
		SubTotal	27,093	71,337	32,790	8,949	140,168
Education	EDAD	0	0	1,647	8,787	10,434	10,434
	EDCI	2,655	18,874	2,624	4,021	28,173	28,483
	EHRD	122	22	1,253	9,005	10,401	10,402
	EPSY	1,262	3,764	1,807	11,219	18,051	18,189
	HLKN	23,963	18,841	1,492	2,385	46,682	47,262
		SubTotal	28,001	41,501	8,823	35,416	113,741

*Includes Non-Funded PhD Hours
Prepared by OISP, 12 Apr 00

**Weighted Semester Credit Hours (WSCH)*
by Level, by College by Dept
Spring 2000**

Spring 2000		LD WSCH	UD WSCH	MS WSCH	PHD WSCH	WSCH: No Teaching Supplement	WSCH: With Teaching Supplement
Engineering	AERO	3,443	3,951	2,427	6,056	15,878	16,216
	CHEN	1,385	7,018	2,116	11,770	22,288	22,602
	CPSC	6,681	10,452	10,491	14,712	42,336	42,553
	CVEN	5,220	12,329	8,642	15,582	41,772	42,414
	ELEN	7,919	11,079	11,546	27,499	58,043	58,383
	ETID	12,679	14,524	83	0	27,286	27,811
	INEN	809	7,489	5,590	7,792	21,680	22,005
	MEEN	9,334	15,042	9,348	13,525	47,248	48,132
	NUEN	560	1,474	2,651	4,858	9,543	9,589
	PETE	966	3,422	4,264	4,815	13,467	13,607
	SubTotal	48,997	86,780	57,157	106,608	299,541	303,313
Geosciences	ATMO	1,366	1,140	2,022	2,141	6,669	6,747
	GEOG	4,760	3,584	615	1,348	10,307	10,558
	GEPL	8,533	3,627	3,714	6,809	22,683	23,101
	OCNG	2,463	525	2,316	4,147	9,452	9,576
		SubTotal	17,123	8,876	8,667	14,446	49,112
Liberal Arts	ANTH	6,181	2,262	1,597	1,558	11,598	11,833
	ECON	10,230	8,453	662	6,008	25,353	26,021
	ENGL	12,181	11,591	1,014	7,103	31,889	32,359
	HIST	17,707	6,658	725	2,613	27,703	28,496
	JOUR	3,532	4,512	390	0	8,434	8,687
	MODL	6,749	2,484	288		9,521	9,681
	PHUM	4,281	3,169	898	108	8,457	8,713
	POLS	14,233	6,033	378	3,154	23,799	24,294
	PRFM	7,085	2,274	20	0	9,379	9,657
	PSYC	8,924	11,437	1,297	4,275	25,932	26,344
	SCOM	4,833	5,196	508	1,433	11,970	12,151
	SOCI	5,559	5,106	911	2,731	14,306	14,584
		SubTotal	101,495	69,176	8,688	28,983	208,341
Science	BIOL	14,696	12,378	1,778	8,256	37,108	37,732
	CHEM	26,299	4,338	6,453	18,499	55,589	56,092
	MATH	26,240	7,958	2,222	5,514	41,934	42,432
	PHYS	17,116	1,596	2,008	11,323	32,043	32,642
	STAT	3,214	6,072	3,217	9,269	21,771	21,808
		SubTotal	87,565	32,342	15,677	52,862	188,446

*Includes Non-Funded PhD Hours
Prepared by OISP, 12 Apr 00

**Weighted Semester Credit Hours (WSCH)*
by Level, by College by Dept
Spring 2000**

Spring 2000		LD WSCH	UD WSCH	MS WSCH	PHD WSCH	WSCH: No Teaching Supplement	WSCH: With Teaching Supplement
Veterinary Medicine	CLVM	413	351	0	0	764	780
	VAPH	1,394	7,649	777	4,434	14,255	14,557
	VLAM	60	393	43	0	496	518
	VSAM	0	48	136	0	184	187
	VTPB	1,018	5,917	932	4,437	12,304	12,616
	VTPP	249	6,006	595	4,751	11,601	11,762
	SubTotal	3,133	20,364	2,484	13,623	39,604	40,420
G. Bush Sch. of Govt.	BUSH	12	253	1,780	108	2,153	2,153
	SubTotal	12	253	1,780	108	2,153	2,153
Interdisciplinary Galveston	INTG	0	0	961	2,272	3,232	3,232
	SubTotal	0	0	961	2,272	3,232	3,232
Other Funded	CAEN	69				69	69
	TAMU	0	0	50	0	50	50
	SubTotal	69	0	50	0	119	119
Other Non-Funded	AERS	0	0	0	0	0	0
	CAEN	0	0	0	0	0	0
	MLSC	0	0	0	0	0	0
	NVSC	0	0	0	0	0	0
	SubTotal	0	0	0	0	0	0
Texas A&M University	Grand Total	375,317	424,668	177,303	322,788	1,300,077	1,320,453

*Includes Non-Funded PhD Hours
Prepared by OISP, 12 Apr 00

**Total Semester Credit Hours (SCH) of Non-Funded Courses
Spring 2000**

Spring 2000			LD SCH	UD SCH	Total SCH
Agriculture	BUAD	301	0	7	7
	SubTotal		0	7	7
Business Admin	BUAD	301	0	30	30
	MGMT	475	0	33	33
	SubTotal		0	63	63
Education	EPSY	102	142		142
	ODED	410	0	75	75
	SubTotal		142	75	217
Engineering	ENGR	301	0	15	15
	SubTotal		0	15	15
Liberal Arts	HUMA	213	153		153
	LBAR	201	57		57
		300	0	72	72
	RELS	213	87		87
	SubTotal		297	72	369
Other Non-Funded	AERS	102	314		314
		202	238		238
		304	3	153	156
		404	0	123	123
	CAEN	101	918		918
		102	518		518
		289	37		37
	MLSC	122	350		350
		222	759		759
		322	0	111	111
		422	0	165	165
		489	45	558	603
	NVSC	102	360		360
		302	3	84	87
		402	0	111	111
	485	28	120	148	
	SubTotal		3573	1425	4998
Texas A&M University	Grand Total		4012	1657	5669

Headcount by College by Ethnic Origin by Gender
Spring 2000

Spring 2000	International		Black		Am. Indian		Asian		Hispanic		White		Other		Total		Total
	M	F	M	F	M	F	M	F	M	F	M	F	M	F	M	F	
Agriculture	226	128	62	53	13	7	47	44	183	173	2518	2232	52	51	3101	2688	5789
Architecture	83	41	12	11	4	1	20	16	112	52	923	397	24	11	1178	529	1707
Business Admin	134	84	44	82	18	8	87	79	222	236	2655	2554	40	38	3200	3081	6281
Education	16	41	41	102	3	18	9	24	100	233	695	2360	14	20	878	2798	3676
Engineering	1234	252	113	114	32	7	378	125	544	184	4804	1025	78	28	7183	1735	8918
Geosciences	70	29	2	4	1	2	4	3	21	17	303	210	3	5	404	270	674
Liberal Arts	101	57	61	112	11	18	53	72	260	369	1828	2959	43	61	2357	3648	6005
Science	193	91	25	38	1	2	60	58	96	111	679	782	19	21	1073	1103	2176
Veterinary Medicine	18	21	19	51	4	12	38	71	74	154	727	1376	12	18	892	1703	2595
Distance Education				1							3				3	1	4
General Studies	8	4	57	49	5	8	39	38	144	120	1123	1132	19	13	1395	1364	2759
G. Bush School of Govt		2	2	3			1	1	3	1	14	15			20	22	42
GRAND Total	2083	750	438	620	92	83	736	531	1759	1650	16272	15042	304	266	21684	18942	40626

Prepared by OISP, 10 Apr 00

**Headcount by Level by Ethnic Origin by Gender
Spring 2000**

Spring 2000		Undergraduate		Masters		PhD		Professional		Total	
		#	% chg	#	% chg	#	% chg	#	% chg	#	% chg
Male	White	14143		1165		810		154		16272	
	Black	384		26		28				438	
	Hispanic	1602		92		63		2		1759	
	Asian	656		46		30		4		736	
	American Indian	84		3		4		1		92	
	International	362		854		867				2083	
	Unknown/Other	263		22		18		1		304	
	Sub-Total	17494		2208		1820		162		21684	
Female	White	13207		930		611		294		15042	
	Black	504		62		54				620	
	Hispanic	1460		84		87		19		1650	
	Asian	454		44		19		14		531	
	American Indian	74		4		2		3		83	
	International	151		353		246				750	
	Unknown/Other	242		16		7		1		266	
	Sub-Total	16092		1493		1026		331		18942	
GRAND Total		33586		3701		2846		493		40626	

Prepared by OISP, 10 Apr 00

**Headcount by Department by Level
Spring 2000**

Spring 2000		Undergraduate		Masters		PhD		Professional		Total	
		#	% chg	#	% chg	#	% chg	#	% chg	#	% chg
Agriculture	AGEC	736		57		43				836	
	AGED	702		31		23				756	
	AGEN	284		42		16				342	
	ANSC	1030		133		59				1222	
	BCBP	414		45		63				522	
	CLAG	173								173	
	ENTO	50		26		26				102	
	FRSC	50		9		18				77	
	HRSC	134		29		20				183	
	JOUR	59								59	
	PLPM	147		17		25				189	
	POSC	119		23		10				152	
	RLEM	86		29		21				136	
	RPTS	249		21		19				289	
	SCSC	125		57		51				233	
	WFSC	360		80		78				518	
	SubTotal	4718		599		472				5789	
Architecture	ARCH	745		133		30				908	
	COSC	519		35						554	
	LAUP	136		69		40				245	
		SubTotal	1400		237		70				1707
Business Admintraation	ACCT	675		102		17				794	
	CLBA	2282		207						2489	
	FINC	633		135		8				776	
	INFO	804		77		17				898	
	MGMT	484		39		26				549	
	MKTG	747		15		13				775	
		SubTotal	5625		575		81				6281
Education	CLED	9								9	
	EDAD			97		203				300	
	EDCI	1447		142		87				1676	
	EHRD	4		43		134				181	
	EPSY			69		152				221	
	HLKN	1187		60		42				1289	
		SubTotal	2647		411		618				3676

Headcount by Department by Level
Spring 2000

Spring 2000		Undergraduate		Masters		PhD		Professional		Total	
		#	% chg	#	% chg	#	% chg	#	% chg	#	% chg
Engineering	AERO	382		40		37				459	
	CHEN	623		36		63				722	
	CLEN	83		2		28				113	
	CPSC	1163		153		88				1404	
	CVEN	769		172		115				1056	
	ELEN	973		232		174				1379	
	ETID	1257								1257	
	INEN	556		118		60				734	
	MEEN	1082		159		76				1317	
	NUEN	84		55		21				160	
	PETE	198		87		32				317	
	SubTotal	7170		1054		694				8918	
	Geosciences	ATMO	120		40		15				175
GEOG		143		22		21				186	
GEOL		8								8	
GEPL		115		64		48				227	
OCNG				43		35				78	
SubTotal		386		169		119				674	
Liberal Arts	ANTH	94		86		35				215	
	CLLA	227								227	
	ECON	395		21		61				477	
	ENGL	555		38		86				679	
	HIST	442		27		46				515	
	JOUR	732		18						750	
	MODL	105		15						120	
	PHUM	62		27						89	
	POLS	735		10		40				785	
	PRFM	53								53	
	PSYC	1167		38		52				1257	
	SCOM	527		17		13				557	
	SOCI	218		28		35				281	
SubTotal	5312		325		368				6005		
Science	BIOL	1108		45		54				1207	
	CHEM	167		90		117				374	
	MATH	271		47		45				363	
	PHYS	59		34		70				163	
	STAT			24		45				69	
	SubTotal	1605		240		331				2176	

**Headcount by Department by Level
Spring 2000**

Spring 2000		Undergraduate		Masters		PhD		Professional		Total	
		#	% chg	#	% chg	#	% chg	#	% chg	#	% chg
Veterinary Medicine	CLVM	1964						493		2457	
	VAPH			6		27				33	
	VLAM			3						3	
	VSAM			2						2	
	VTPB			21		35				56	
	VTPP			13		31				44	
	SubTotal	1964		45		93		493		2595	
Distance Education	EDCI			2						2	
	INFO			1						1	
	PETE			1						1	
	SubTotal			4						4	
General Studies	GEST	2759								2759	
	SubTotal	2759								2759	
G. Bush School of Govt	BUSH			42						42	
	SubTotal			42						42	
GRAND Total		33586		3701		2846		493		40626	

Prepared by OISP, 10 Apr 00

Headcount by Department by Level by Entry Status
Spring 2000

Spring 2000		Undergraduate				Masters		PhD		Professional	Total
		1st Time in College	1st Time Transfer	Re Admitted	Continuing	1st Time Graduate	Continuing	1st Time Graduate	Continuing	Continuing	
Agriculture	AGEC	4	66	3	663	7	50	3	40		836
	AGED	1	32	13	656	8	23		23		756
	AGEN	1	10	6	267	2	40	2	14		342
	ANSC	4	30	7	989	10	123	4	55		1222
	BCBP	2	10	3	399	1	44		63		522
	CLAG	2	6	12	153						173
	ENTO		2		48	2	24	1	25		102
	FRSC		2	1	47		9		18		77
	HRSC	1	5		128	2	27		20		183
	JOUR		4	1	54						59
	PLPM		7	1	139		17	1	24		189
	POSC		5	2	112	6	17	1	9		152
	RLEM	1	4	3	78	1	28		21		136
	RPTS		18	2	229	1	20	2	17		289
	SCSC		10	2	113	5	52	2	49		233
	WFSC		10	6	344	5	75	1	77		518
		Sub-Total	16	221	62	4419	50	549	17	455	
Architecture	ARCH		10	5	730	6	127	2	28		908
	COSC		10	4	505	8	27				554
	LAUP	2	3		131	5	64	3	37		245
		Sub-Total	2	23	9	1366	19	218	5	65	
Business Admin	ACCT		4	4	667	5	97	1	16		794
	CLBA	15	16	10	2241	1	206				2489
	FINC		1	1	631	16	119	1	7		776
	INFO		1	6	797	1	76		17		898
	MGMT			4	480		39		26		549
	MKTG		2	5	740	2	13		13		775
		Sub-Total	15	24	30	5556	25	550	2	79	
Education	CLED				9						9
	EDAD					3	94	16	187		300
	EDCI	5	60	7	1375	12	130	5	82		1676
	EHRD		1		3	8	35	5	129		181
	EPSY					12	57	3	149		221
	HLKN	3	42	10	1132	6	54		42		1289
	Sub-Total	8	103	17	2519	41	370	29	589		3676

Headcount by Department by Level by Entry Status
Spring 2000

Spring 2000		Undergraduate				Masters		PhD		Professional	Total
		1st Time in College	1st Time Transfer	Re Admitted	Continuing	1st Time Graduate	Continuing	1st Time Graduate	Continuing	Continuing	
Engineering	AERO	3	4	1	374	3	37	1	36		459
	CHEN		8	1	614	5	31	5	58		722
	CLEN	2			81	1	1		28		113
	CPSC	9	13	10	1131	23	130	2	86		1404
	CVEN		18	9	742	25	147	8	107		1056
	ELEN	4	21	4	944	23	209	12	162		1379
	ETID	2	31	15	1209						1257
	INEN	2	9	1	544	14	104	3	57		734
	MEEN	2	14	5	1061	26	133	4	72		1317
	NUEN	2	2	1	79	7	48		21		160
	PETE	1	3	1	193	12	75	3	29		317
	Sub-Total	27	123	48	6972	139	915	38	656		8918
Geosciences	ATMO	1	5		114	4	36		15		175
	GEOG		1	2	140	1	21	1	20		186
	GEOL				8						8
	GEPL		6	1	108	3	61	2	46		227
	OCNG					1	42		35		78
	Sub-Total	1	12	3	370	9	160	3	116		674
Liberal Arts	ANTH		4	2	88	2	84		35		215
	CLLA	3	8	3	213						227
	ECON	3	24	5	363		21		61		477
	ENGL	3	18	8	526	4	34	2	84		679
	HIST	3	24	10	405		27		46		515
	JOUR	1	18	4	709	1	17				750
	MODL		5	2	98	1	14				120
	PHUM	1	3	3	55	1	26				89
	POLS	3	21	1	710		10	1	39		785
	PRFM				53						53
	PSYC	5	42	6	1114		38	1	51		1257
	SCOM	2	9	9	507	3	14		13		557
	SOCI		6	9	203	5	23	2	33		281
	Sub-Total	24	182	62	5044	17	308	6	362		6005
Science	BIOL	8	20	7	1073		45		54		1207
	CHEM	1	1	1	164	1	89		117		374
	MATH	3	2	1	265	1	46		45		363
	PHYS		1	3	55	3	31		70		163
	STAT					3	21	1	44		69
	Sub-Total	12	24	12	1557	8	232	1	330		2176

**Headcount by Department by Level by Entry Status
Spring 2000**

Spring 2000		Undergraduate				Masters		PhD		Professional	Total
		1st Time in College	1st Time Transfer	Re Admitted	Continuing	1st Time Graduate	Continuing	1st Time Graduate	Continuing	Continuing	
Veterinary Medicine	CLVM	12	27	4	1921					493	2457
	VAPH						6	1	26		33
	VLAM						3				3
	VSAM					2					2
	VTPB						21		35		56
	VTPP					1	12		31		44
	Sub-Total	12	27	4	1921	3	42	1	92	493	2595
Distance Education	EDCI						2				2
	INFO					1					1
	PETE						1				1
	Sub-Total					1	3				4
General Studies	GEST	48	53	62	2596						2759
	Sub-Total	48	53	62	2596						2759
G. Bush School of Govt	BUSH						42				42
	Sub-Total						42				42
University	Total	165	792	309	32320	312	3389	102	2744	493	40626

Headcount by Department by Ethnic Origin
Spring 2000

Spring 2000		White		Black		Hispanic		Asian		Am. Indian		International		Unknown/Other		Total	
		#	% chg	#	% chg	#	% chg	#	% chg	#	% chg	#	% chg	#	% chg	#	% chg
Agriculture	AGEC	691		16		46		6		2		61		14		836	
	AGED	665		35		43		2		1		4		6		756	
	AGEN	283		4		22		3				27		3		342	
	ANSC	1049		11		73		17		6		46		20		1222	
	BCBP	370		18		42		29		1		40		22		522	
	CLAG	132		15		16		7		1		1		1		173	
	ENTO	80				6		5				10		1		102	
	FRSC	57				3						14		3		77	
	HRSC	152				7		2		1		16		5		183	
	JOUR	46		4		6				2				1		59	
	PLPM	137		6		15		4		1		23		3		189	
	POSC	121		3		13		4		1		9		1		152	
	RLEM	113				7		1				12		3		136	
	RPTS	244		3		17		4		1		16		4		289	
	SCSC	172				6				1		47		7		233	
	WFSC	438				34		7		2		28		9		518	
	SubTotal	4750		115		356		91		20		354		103		5789	
Architecture	ARCH	672		16		97		33		4		68		18		908	
	COSC	466		4		51		2		1		19		11		554	
	LAUP	182		3		16		1				37		6		245	
		SubTotal	1320		23		164		36		5		124		35		1707
Business Admin	ACCT	670		15		70		9		2		22		6		794	
	CLBA	2111		42		163		60		9		74		30		2489	
	FINC	654		12		56		15		2		28		9		776	
	INFO	682		28		66		57		5		47		13		898	
	MGMT	439		11		49		12		4		24		10		549	
	MKTG	653		18		54		13		4		23		10		775	
		SubTotal	5209		126		458		166		26		218		78		6281
Education	CLED	7		2												9	
	EDAD	220		37		37		3		1		1		1		300	
	EDCI	1440		44		121		16		9		30		16		1676	
	EHRD	137		11		17				2		11		3		181	
	EPSY	155		13		38		2		2		9		2		221	
	HLKN	1096		36		120		12		7		6		12		1289	
		SubTotal	3055		143		333		33		21		57		34		3676
Engineering	AERO	319		5		44		19		2		58		12		459	
	CHEN	478		22		56		53		4		96		13		722	
	CLEN	68		5		26		6				8				113	
	CPSC	925		39		71		129		2		219		19		1404	
	CVEN	719		16		96		21		4		192		8		1056	
	ELEN	697		35		89		138		7		402		11		1379	
	ETID	967		54		140		46		9		24		17		1257	
	INEN	401		31		73		45		1		176		7		734	
	MEEN	971		12		101		33		5		179		16		1317	
	NUEN	106		6		11		4		1		30		2		160	
	PETE	178		2		21		9		4		102		1		317	
	SubTotal	5829		227		728		503		39		1486		106		8918	

Headcount by Department by Ethnic Origin
Spring 2000

Spring 2000		White		Black		Hispanic		Asian		Am. Indian		International		Unknown/Other		Total	
		#	% chg	#	% chg	#	% chg	#	% chg	#	% chg	#	% chg	#	% chg	#	% chg
Geosciences	ATMO	153		2		5						15				175	
	GEOG	158		2		14		3		3		5		1		186	
	GEOL	6				1								1		8	
	GEPL	154		2		15		3				50		3		227	
	OCNG	42				3		1				29		3		78	
	SubTotal	513		6		38		7		3		99		8		674	
Liberal Arts	ANTH	183				13		4				11		4		215	
	CLLA	165		7		42		10		1		2				227	
	ECON	325		13		42		13		4		72		8		477	
	ENGL	575		7		59		7				20		11		679	
	HIST	423		6		58		8		2				18		515	
	JOUR	623		29		63		16		5		5		9		750	
	MODL	79		1		32		1		1		2		4		120	
	PHUM	73				4		4				4		4		89	
	POLS	636		22		86		10		3		15		13		785	
	PRFM	39		2		10		1		1						53	
	PSYC	992		48		148		33		7		8		21		1257	
	SCOM	473		20		39		9		5		2		9		557	
	SOCI	201		18		33		9				17		3		281	
	SubTotal	4787		173		629		125		29		158		104		6005	
Science	BIOL	872		41		145		85		2		36		26		1207	
	CHEM	229		11		28		19		1		81		5		374	
	MATH	260		9		27		10				51		6		363	
	PHYS	79		1		7		2				71		3		163	
	STAT	21		1				2				45				69	
	SubTotal	1461		63		207		118		3		284		40		2176	
Veterinary Medicine	CLVM	2012		68		220		106		16		5		30		2457	
	VAPH	25				2		1				5				33	
	VLAM	3														3	
	VSAM	2														2	
	VTPB	34		2		3		1				16				56	
	VTPP	27				3		1				13				44	
SubTotal	2103		70		228		109		16		39		30		2595		
Distance Education	EDCI	1		1												2	
	INFO	1														1	
	PETE	1														1	
	SubTotal	3		1												4	
General Studies	GEST	2255		106		264		77		13		12		32		2759	
	SubTotal	2255		106		264		77		13		12		32		2759	
G. Bush School of Govt	BUSH	29		5		4		2				2				42	
	SubTotal	29		5		4		2				2				42	
Total		31314		1058		3409		1267		175		2833		570		40626	

Headcount by Department by Ethnic Origin by Gender
Spring 2000

Spring 2000		White		Black		Hispanic		Asian		Am. Indian		International		Unknown/Other		Total		Total	
		M	F	M	F	M	F	M	F	M	F	M	F	M	F	M	F		
Agriculture	AGEC	432	259	9	7	34	12	3	3	1	1	47	14	8	6	534	302	836	
	AGED	340	325	25	10	28	15	2		1		3	1	3	3	402	354	756	
	AGEN	237	46	1	3	15	7	2	1			20	7	2	1	277	65	342	
	ANSC	372	677	3	8	20	53	4	13	2	4	20	26	6	14	427	795	1222	
	BCBP	161	209	4	14	17	25	18	11		1	26	14	13	9	239	283	522	
	CLAG	73	59	10	5	7	9	5	2		1		1		1	97	76	173	
	ENTO	47	33			4	2	3	2			4	6		1	58	44	102	
	FRSC	46	11			2	1					11	3	3		62	15	77	
	HRSC	52	100			1	6	1	1	1		13	3	1	4	69	114	183	
	JOUR	9	37	3	1	2	4			1	1				1	15	44	59	
	PLPM	77	60	4	2	7	8	1	3			13	10	2	1	105	84	189	
	POSC	79	42	1	2	13		2	2	1		4	5		1	100	52	152	
	RLEM	84	29			4	3		1			9	3	1	2	98	38	136	
	RPTS	114	130	2	1	7	10	4			1	7	9	2	2	137	152	289	
	SCSC	143	29			5	1					33	14	6	1	188	45	233	
	WFSC	252	186			17	17	2	5	2		16	12	4	5	293	225	518	
		Sub-Total	2518	2232	62	53	183	173	47	44	13	7	226	128	52	51	3101	2688	5789
Architecture	ARCH	382	290	8	8	61	36	18	15	3	1	41	27	10	8	523	385	908	
	COSC	428	38	4		43	8	2		1		17	2	9	2	504	50	554	
	LAUP	113	69		3	8	8		1			25	12	5	1	151	94	245	
		Sub-Total	923	397	12	11	112	52	20	16	4	1	83	41	24	11	1178	529	1707
Business Admin	ACCT	268	402	3	12	33	37	2	7	1	1	5	17	3	3	315	479	794	
	CLBA	1077	1034	15	27	66	97	24	36	6	3	54	20	19	11	1261	1228	2489	
	FINC	411	243	4	8	34	22	11	4	2		16	12	4	5	482	294	776	
	INFO	434	248	14	14	40	26	39	18	4	1	34	13	8	5	573	325	898	
	MGMT	265	174	3	8	30	19	7	5	2	2	15	9	4	6	326	223	549	
	MKTG	200	453	5	13	19	35	4	9	3	1	10	13	2	8	243	532	775	
		Sub-Total	2655	2554	44	82	222	236	87	79	18	8	134	84	40	38	3200	3081	6281
Education	CLED	2	5	1	1											3	6	9	
	EDAD	90	130	15	22	13	24	1	2	1		1		1		122	178	300	
	EDCI	76	1364	8	36	11	110	2	14			5	25	4	12	106	1570	1676	
	EHRD	52	85	4	7	7	10			1	1	4	7	2	1	70	111	181	
	EPSY	47	108	2	11	6	32	1	1		2	1	8		2	57	164	221	
	HLKN	428	668	11	25	63	57	5	7	1	6	5	1	7	5	520	769	1289	
		Sub-Total	695	2360	41	102	100	233	9	24	3	18	16	41	14	20	878	2798	3676
Engineering	AERO	254	65	1	4	30	14	14	5	2		53	5	11	1	365	94	459	
	CHEN	332	146	6	16	34	22	22	31	1	3	74	22	7	6	476	246	722	
	CLEN	43	25	2	3	15	11	4	2			7	1			71	42	113	
	CPSC	796	129	17	22	52	19	102	27	2		150	69	15	4	1134	270	1404	
	CVEN	588	131	10	6	75	21	16	5	4		166	26	7	1	866	190	1056	
	ELEN	635	62	18	17	76	13	117	21	7		337	65	7	4	1197	182	1379	
	ETID	830	137	36	18	114	26	44	2	9		18	6	11	6	1062	195	1257	
	INEN	244	157	10	21	40	33	24	21	1		148	28	4	3	471	263	734	
	MEEN	845	126	10	2	83	18	26	7	3		170	9	14	2	1151	166	1317	
	NUEN	91	15	2	4	6	5	4			1	24	6	2		129	31	160	
	PETE	146	32	1	1	19	2	5	4	3	1	87	15		1	261	56	317	
		Sub-Total	4804	1025	113	114	544	184	378	125	32	7	1234	252	78	28	7183	1735	8918

Headcount by Department by Ethnic Origin by Gender
Spring 2000

Spring 2000		White		Black		Hispanic		Asian		Am. Indian		International		Unknown/Other		Total		Total	
		M	F	M	F	M	F	M	F	M	F	M	F	M	F	M	F		
Geosciences	ATMO	96	57		2	2	3					9	6			107	68	175	
	GEOG	88	70	1	1	10	4	1	2	1	2	1	4		1	102	84	186	
	GEOL	4	2				1								1	4	4	8	
	GEPL	86	68	1	1	9	6	2	1			41	9	1	2	140	87	227	
	OCNG	29	13				3	1				19	10	2	1	51	27	78	
	Sub-Total	303	210	2	4	21	17	4	3	1	2	70	29	3	5	404	270	674	
Liberal Arts	ANTH	69	114			6	7	1	3			5	6		4	81	134	215	
	CLLA	44	121	3	4	13	29	4	6		1	1	1			65	162	227	
	ECON	247	78	8	5	34	8	8	5	4		59	13	6	2	366	111	477	
	ENGL	131	444	2	5	13	46	6	1			6	14	2	9	160	519	679	
	HIST	256	167	3	3	37	21	4	4			2		12	6	312	203	515	
	JOUR	178	445	6	23	19	44	5	11			5	3	2	3	6	214	536	750
	MODL	24	55		1	9	23	1		1		1	1		4	36	84	120	
	PHUM	59	14			3	1	4				4			3	1	73	16	89
	POLS	382	254	8	14	49	37	5	5	1	2	9	6	8	5	462	323	785	
	PRFM	11	28	1	1	5	5		1		1					17	36	53	
	PSYC	239	753	11	37	43	105	9	24	2	5	4	4	3	18	311	946	1257	
	SCOM	131	342	10	10	14	25	2	7	3	2	1	1	5	4	166	391	557	
	SOCI	57	144	9	9	15	18	4	5			8	9	1	2	94	187	281	
	Sub-Total	1828	2959	61	112	260	369	53	72	11	18	101	57	43	61	2357	3648	6005	
Science	BIOL	347	525	14	27	56	89	40	45		2	19	17	13	13	489	718	1207	
	CHEM	131	98	6	5	16	12	11	8	1		51	30	1	4	217	157	374	
	MATH	114	146	4	5	17	10	7	3			39	12	2	4	183	180	363	
	PHYS	72	7	1		7		1	1			61	10	1	3	145	18	163	
	STAT	15	6		1			1	1			23	22			39	30	69	
		Sub-Total	679	782	25	38	96	111	60	58	1	2	193	91	19	21	1073	1103	2176
Veterinary Medicine	CLVM	684	1328	17	51	69	151	37	69	4	12	1	4	12	18	824	1633	2457	
	VAPH	10	15			1	1	1				3	2			15	18	33	
	VLAM	2	1													2	1	3	
	VSAM		2														2	2	
	VTPB	15	19	2		2	1		1			9	7			28	28	56	
	VTPP	16	11			2	1		1			5	8			23	21	44	
	Sub-Total	727	1376	19	51	74	154	38	71	4	12	18	21	12	18	892	1703	2595	
Distance Education	EDCI	1			1											1	1	2	
	INFO	1														1		1	
	PETE	1														1		1	
		Sub-Total	3			1										3	1	4	
General Studies	GEST	1123	1132	57	49	144	120	39	38	5	8	8	4	19	13	1395	1364	2759	
		Sub-Total	1123	1132	57	49	144	120	39	38	5	8	8	4	19	13	1395	1364	2759
G. Bush School of Govt	BUSH	14	15	2	3	3	1	1	1				2			20	22	42	
		Sub-Total	14	15	2	3	3	1	1	1				2		20	22	42	
GRAND Total		16272	15042	438	620	1759	1650	736	531	92	83	2083	750	304	266	21684	18942	40626	

**Headcount by Major by Level
Spring 2000**

Spring 2000		Undergraduate		Masters		PhD		Professional		Total	
		#	% chg	#	% chg	#	% chg	#	% chg	#	% chg
Agriculture	ADEV	619		4						623	
	AGBL	243								243	
	AGBU	191		23						214	
	AGEC	302		33		43				378	
	AGED			27		23				50	
	AGEN	112		40		15				167	
	AGJR	59								59	
	AGLS	170								170	
	AGRO	116		16		11				143	
	AGSC	83								83	
	AGSM	149		1						150	
	ANBR					1				1	
	ANSC	705		56		29				790	
	BESC	147								147	
	BICH	196		36		48				280	
	BSEN	23								23	
	DASC	15								15	
	ENTO	50		26		26				102	
	FISC			2						2	
	FLOR	6								6	
	FORS	38		7		12				57	
	FSTC	97		29		12				138	
	GENE	218		11		31				260	
	HORT	128		21		11				160	
	NRDV			6						6	
	NUSC	213								213	
	NUTR			49		14				63	
	PLBR			10		12				22	
	PLPA			16		20				36	
	POSC	119		16		5				140	
	PPHY			10		16				26	
	PREP			17		8				25	
	PSSC	9								9	
	RENR	26								26	
	RLEM	78		28		21				127	
	RPTS	249		14		16				279	
	RRDV			3		3				6	
	RSOC			1						1	
	SOSC			19		19				38	
	TOXI					1				1	
	WFSC	357		77		71				505	

**Headcount by Major by Level
Spring 2000**

Spring 2000		Undergraduate		Masters		PhD		Professional		Total	
		#	% chg	#	% chg	#	% chg	#	% chg	#	% chg
Agriculture	WISC			1		4				5	
	SubTotal	4718		599		472				5789	
Architecture	ARCH			86		30				116	
	COMG			35						35	
	COSC	294								294	
	COSL	225								225	
	ENDL	419								419	
	ENDS	326								326	
	LAND	67		28						95	
	LANL	69								69	
	LDEV			22						22	
	URPL			19						19	
	URSC					40				40	
	VIZA			47						47	
	SubTotal	1400		237		70				1707	
Business Admin	ACCT	675		102		17				794	
	AGBU	7								7	
	BUAD	2266		207						2473	
	BUAG	9								9	
	FINC	633		108		8				749	
	INFO	804				17				821	
	LCEM			1						1	
	MGMT	484		39		26				549	
	MISY			76						76	
	MKTG	747		15		13				775	
	MLER			27						27	
	SubTotal	5625		575		81				6281	

Prepared by OISP, 10 Apr 00

**Headcount by Major by Level
Spring 2000**

Spring 2000		Undergraduate		Masters		PhD		Professional		Total	
		#	% chg	#	% chg	#	% chg	#	% chg	#	% chg
Education	CPSY			2		50				52	
	EDAD			97		203				300	
	EDCI			95		87				182	
	EDHL	221								221	
	EDIS	782								782	
	EDIT	2								2	
	EDKI	527								527	
	EDTC			47						47	
	EHRD			43		134				177	
	EPSY			63		57				120	
	HEED			11		10				21	
	HLTH	172								172	
	IDTC	2								2	
	INST	621								621	
	KINE	267		39		25				331	
	PHED			10		7				17	
	SPSY			4		45				49	
	TECR	53								53	
	SubTotal	2647		411		618				3676	

Prepared by OISP, 10 Apr 00

**Headcount by Major by Level
Spring 2000**

Spring 2000		Undergraduate		Masters		PhD		Professional		Total	
		#	% chg	#	% chg	#	% chg	#	% chg	#	% chg
Engineering	AERL	158								158	
	AERO	224		40		37				301	
	BMEL	133								133	
	BMEN	148		19		13				180	
	CECL	242								242	
	CECN	237								237	
	CEEL	153								153	
	CEEN	137								137	
	CHEL	226								226	
	CHEN	397		36		63				496	
	CPEN			56		13				69	
	CPSC	312		150		83				545	
	CPSL	372								372	
	CVEL	213								213	
	CVEN	500		149		97				746	
	ELEL	280								280	
	ELEN	403		179		166				748	
	ENGR					5				5	
	ENSM			3						3	
	ENTC	425								425	
	ENTL	174								174	
	HLPH			4						4	
	IDIL	225								225	
	IDIS	433								433	
	IHYG			9						9	
	INEL	72								72	
	INEN	203		94		47				344	
	ITDE			2		23				25	
	LCEM			2						2	
	MEEL	406								406	
	MEEN	676		159		76				911	
	NUEL	33								33	
	NUEN	39		29		21				89	
OCEL	16								16		
OCEN	40		23		18				81		
PETE	131		87		32				250		
PETL	67								67		
PREN	83								83		
RHEL	2								2		
RHEN	10								10		
SENG			13						13		

**Headcount by Major by Level
Spring 2000**

Spring 2000		Undergraduate		Masters		PhD		Professional		Total	
		#	% chg	#	% chg	#	% chg	#	% chg	#	% chg
Engineering	SubTotal	7170		1054		694				8918	
Geosciences	ATMO			40		15				55	
	ESCI	13								13	
	GEOG	143		22		21				186	
	GEOL	92		50		25				167	
	GEOP	18		13		23				54	
	GEOS			3						3	
	METR	120								120	
	OCNG			41		35				76	
	SubTotal	386		169		119				674	
Liberal Arts	ANTH	94		86		35				215	
	ECOL	1								1	
	ECON	394		21		61				476	
	ENGL	554		38		86				678	
	ENLL	1								1	
	FREN	13								13	
	GERM	12								12	
	HIST	442		27		46				515	
	INTL	2								2	
	INTS	225								225	
	JOUL	19								19	
	JOUR	713								713	
	MODL	4		15						19	
	PHIL	62		27						89	
	POLL	1								1	
	POLS	734		10		40				784	
	PSYC	1165		38		52				1255	
	PSYL	2								2	
	RUSS	9								9	
	SCOL	1								1	
	SCOM	523		17		13				553	
	SOCI	217		28		35				280	
	SOCL	1								1	
	SPAN	67								67	
	STJR			18						18	
	THAR	56								56	
	SubTotal	5312		325		368				6005	

Headcount by Major by Level
Spring 2000

Spring 2000		Undergraduate		Masters		PhD		Professional		Total	
		#	% chg	#	% chg	#	% chg	#	% chg	#	% chg
Science	APMS	125								125	
	BIOL	652		19		21				692	
	BMCB	113								113	
	BOTN	5		2		3				10	
	CHEM	167		89		117				373	
	GENE					1				1	
	MATH	146		47		45				238	
	MBIO	175		9		15				199	
	PHYS	59		34		70				163	
	PPHY			1		1				2	
	STAT			24		45				69	
	TOXI			1						1	
	ZOOL	163		14		13				190	
		SubTotal	1605		240		331				2176
Veterinary Medicine	BIML	677								677	
	BIMS	1287								1287	
	EPID			2						2	
	GENE			2		9				11	
	TOXI			2		36				38	
	VMSC			1						1	
	VPAR			1						1	
	VPAT			6		6				12	
	VPHY			12		8				20	
	VTAN			2		10				12	
	VTMD							493		493	
	VTMI			14		24				38	
	VTMS			3						3	
	SubTotal	1964		45		93		493		2595	
Distance Education	EDTC			2						2	
	LCEM			1						1	
	PETE			1						1	
		SubTotal			4					4	
General Studies	GEST	2750								2750	
	GSEN	9								9	
		SubTotal	2759							2759	
G. Bush School of Govt	BUSH			42						42	
		SubTotal		42						42	
Total		33586		3701		2846		493		40626	

Headcount by Major by Level by Entry Status
Spring 2000

Spring 2000	Undergraduate				Masters		PhD		Professional	Total	
	1st Time in College	1st Time Transfer	Re Admitted	Continuing	1st Time Graduate	Continuing	1st Time Graduate	Continuing	Continuing		
Agriculture	ADEV	1	25	13	580	1	3				623
	AGBL	3	41	2	197						243
	AGBU		10		181	2	21				214
	AGEC	1	15	1	285	5	28	3	40		378
	AGED					7	20		23		50
	AGEN	1	1	1	109	2	38	2	13		167
	AGJR		4	1	54						59
	AGLS	2	4	12	152						170
	AGRO		7	2	107	4	12	1	10		143
	AGSC		7		76						83
	AGSM		8	5	136		1				150
	ANBR							1			1
	ANSC	3	20	5	677	5	51		29		790
	BESC		7	1	139						147
	BICH	1	5		190	1	35		48		280
	BSEN		1		22						23
	DASC				15						15
	ENTO		2		48	2	24	1	25		102
	FISC					1	1				2
	FLOR				6						6
	FORS		1	1	36		7		12		57
	FSTC	1	1	1	94	4	25	1	11		138
	GENE	1	5	3	209		11		31		260
	HORT	1	5		122	1	20		11		160
	NRDV					1	5				6
	NUSC		9	1	203						213
	NUTR					5	44	1	13		63
	PLBR						10	1	11		22
	PLPA						16	1	19		36
	POSC		5	2	112	3	13	1	4		140
	PPHY						10		16		26
	PREP						17	1	7		25
	PSSC		3		6						9
	RENR		3		23						26
	RLEM	1	4	3	70		28		21		127
	RPTS		18	2	229		14	2	14		279
	RRDV					1	2		3		6
	RSOC						1				1
	SOSC					1	18		19		38
	TOXI								1		1
	WFSC		10	6	341	4	73	1	70		505
	WISC						1		4		5
	Sub-Total	16	221	62	4419	50	549	17	455		5789

Headcount by Major by Level by Entry Status
Spring 2000

Spring 2000		Undergraduate				Masters		PhD		Professional	Total
		1st Time in College	1st Time Transfer	Re Admitted	Continuing	1st Time Graduate	Continuing	1st Time Graduate	Continuing	Continuing	
Architecture	ARCH					6	80	2	28		116
	COMG					8	27				35
	COSC			2	292						294
	COSL		10	2	213						225
	ENDL		10	2	407						419
	ENDS			3	323						326
	LAND				67		28				95
	LANL	2	3		64						69
	LDEV					4	18				22
	URPL					1	18				19
	URSC							3	37		40
	VIZA								47		47
Sub-Total	2	23	9	1366	19	218	5	65		1707	
Business Admin	ACCT		4	4	667	5	97	1	16		794
	AGBU				7						7
	BUAD	15	16	10	2225	1	206				2473
	BUAG				9						9
	FINC		1	1	631	6	102	1	7		749
	INFO		1	6	797				17		821
	LCEM						1				1
	MGMT			4	480		39		26		549
	MISY					1	75				76
	MKTG		2	5	740	2	13		13		775
	MLER					10	17				27
	Sub-Total	15	24	30	5556	25	550	2	79		6281
Education	CPSY						2		50		52
	EDAD					3	94	16	187		300
	EDCI					8	87	5	82		182
	EDHL	1	9		211						221
	EDIS	5	56	4	717						782
	EDIT		1		1						2
	EDKI	2	32	6	487						527
	EDTC					4	43				47
	EHRD					8	35	5	129		177
	EPSY					12	51	2	55		120
	HEED					3	8		10		21
	HLTH		1		171						172
	IDTC				2						2
	INST		1	3	617						621
	KINE			4	263	2	37		25		331
	PHED					1	9		7		17
	SPSY						4	1	44		49
TECR		3		50						53	
Sub-Total	8	103	17	2519	41	370	29	589		3676	

Headcount by Major by Level by Entry Status
Spring 2000

Spring 2000	Undergraduate				Masters		PhD		Professional	Total
	1st Time in College	1st Time Transfer	Re Admitted	Continuing	1st Time Graduate	Continuing	1st Time Graduate	Continuing	Continuing	
Engineering	AERL	3	3		152					158
	AERO		1	1	222	3	37	1	36	301
	BMEL	2	1		130					133
	BMEN				148	2	17	1	12	180
	CECL	5	6	1	230					242
	CECN		1	3	233					237
	CEEL	2	3	2	146					153
	CEEN				137					137
	CHEL		3	1	222					226
	CHEN		5		392	5	31	5	58	496
	CPEN					3	53		13	69
	CPSC		1	3	308	23	127	2	81	545
	CPSL	4	5	3	360					372
	CVEL		11	2	200					213
	CVEN		3	6	491	24	125	7	90	746
	ELEL	2	15	2	261					280
	ELEN		3		400	20	159	12	154	748
	ENGR								5	5
	ENSM						3			3
	ENTC		3	4	418					425
	ENTL	1	14	7	152					174
	HLPH						4			4
	IDIL	1	14	2	208					225
	IDIS			2	431					433
	IHYG						9			9
	INEL		8	1	63					72
	INEN				203	12	82	2	45	344
	ITDE					1	1		23	25
	LCEM						2			2
	MEEL	2	14	1	389					406
	MEEN			4	672	26	133	4	72	911
	NUEL	2	2	1	28					33
	NUEN				39	6	23		21	89
	OCEL		3		13					16
	OCEN		1	1	38	1	22	1	17	81
	PETE			1	130	12	75	3	29	250
	PETL	1	3		63					67
	PREN	2			81					83
	RHEL				2					2
	RHEN				10					10
	SENG					1	12			13
	Sub-Total	27	123	48	6972	139	915	38	656	8918

Headcount by Major by Level by Entry Status
Spring 2000

Spring 2000		Undergraduate				Masters		PhD		Professional	Total
		1st Time in College	1st Time Transfer	Re Admitted	Continuing	1st Time Graduate	Continuing	1st Time Graduate	Continuing	Continuing	
Geosciences	ATMO				13	4	36		15		55
	ESCI										13
	GEOG		1	2	140	1	21	1	20		186
	GEOL		5	1	86	3	47	1	24		167
	GEOP		1		17		13	1	22		54
	GEOS						3				3
	METR	1	5		114						120
	OCNG					1	40		35		76
	Sub-Total	1	12	3	370	9	160	3	116		674
Liberal Arts	ANTH		4	2	88	2	84		35		215
	ECOL		1								1
	ECON	3	23	5	363		21		61		476
	ENGL	3	17	8	526	4	34	2	84		678
	ENLL		1								1
	FREN				13						13
	GERM		2		10						12
	HIST	3	24	10	405		27		46		515
	INTL	1	1								2
	INTS	2	7	3	213						225
	JOUL	1	1		17						19
	JOUR		17	4	692						713
	MODL				4	1	14				19
	PHIL	1	3	3	55	1	26				89
	POLL	1									1
	POLS	2	21	1	710		10	1	39		784
	PSYC	5	40	6	1114		38	1	51		1255
	PSYL		2								2
	RUSS		1		8						9
	SCOL		1								1
	SCOM	2	8	9	504	3	14		13		553
	SOCI		5	9	203	5	23	2	33		280
SOCL		1								1	
SPAN		2	2	63						67	
STJR					1	17				18	
THAR				56						56	
	Sub-Total	24	182	62	5044	17	308	6	362		6005

Headcount by Major by Level by Entry Status
Spring 2000

Spring 2000		Undergraduate				Masters		PhD		Professional	Total
		1st Time in College	1st Time Transfer	Re Admitted	Continuing	1st Time Graduate	Continuing	1st Time Graduate	Continuing	Continuing	
Science	APMS		1	1	123						125
	BIOL	5	13	5	629		19		21		692
	BMCB	1	2	1	109						113
	BOTN				5		2		3		10
	CHEM	1	1	1	164	1	88		117		373
	GENE								1		1
	MATH	3	1		142	1	46		45		238
	MBIO		2		173		9		15		199
	PHYS		1	3	55	3	31		70		163
	PPHY						1		1		2
	STAT					3	21	1	44		69
	TOXI						1				1
	ZOOL	2	3	1	157		14		13		190
	Sub-Total	12	24	12	1557	8	232	1	330		2176
Veterinary Medicine	BIML	12	25	3	637						677
	BIMS		2	1	1284						1287
	EPID						2				2
	GENE						2		9		11
	TOXI						2		36		38
	VMSC					1					1
	VPAR						1				1
	VPAT						6		6		12
	VPHY					1	11		8		20
	VTAN						2	1	9		12
	VTMD									493	493
	VTMI						14		24		38
	VTMS					1	2				3
	Sub-Total	12	27	4	1921	3	42	1	92	493	2595
Distance Education	EDTC						2				2
	LCEM					1					1
	PETE						1				1
		Sub-Total					1	3			4
General Studies	GEST	48	53	62	2587						2750
	GSEN				9						9
		Sub-Total	48	53	62	2596					2759
G. Bush School of Govt	BUSH						42				42
		Sub-Total					42				42
University	Total	165	792	309	32320	312	3389	102	2744	493	40626

Headcount by Major by Ethnic Origin
Spring 2000

Spring 2000		White		Black		Hispanic		Asian		Am. Indian		International		Unknown/Other		Total	
		#	% chg	#	% chg	#	% chg	#	% chg	#	% chg	#	% chg	#	% chg	#	% chg
Agriculture	ADEV	545		33		36		2		1		1		5		623	
	AGBL	216		1		13				2		6		5		243	
	AGBU	186		3		11		1				8		5		214	
	AGEC	288		12		22		5				47		4		378	
	AGED	42		2		3						3				50	
	AGEN	130		3		13						18		3		167	
	AGJR	46		4		6				2				1		59	
	AGLS	129		15		16		7		1		1		1		170	
	AGRO	120				5				1		11		6		143	
	AGSC	78				4								1		83	
	AGSM	139				7		1				3				150	
	ANBR	1														1	
	ANSC	722		3		31		2		5		15		12		790	
	BESC	120		6		13		4		1				3		147	
	BICH	182		14		23		24				26		11		280	
	BSEN	13		1		2		2				5				23	
	DASC	13				1								1		15	
	ENTO	80				6		5				10		1		102	
	FISC	2														2	
	FLOR	5										1				6	
	FORS	43				2						9		3		57	
	FSTC	76		5		16		8		1		29		3		138	
	GENE	202		4		19		5		1		18		11		260	
	HORT	138				7		2		1		7		5		160	
	NRDV	6														6	
	NUSC	178		3		19		7				3		3		213	
	NUTR	49				4		1				9				63	
	PLBR	9				1						12				22	
	PLPA	16				2						18				36	
	POSC	113		3		13		3		1		6		1		140	
	PPHY	7				1						18				26	
	PREP	18				2						4		1		25	
	PSSC	7										2				9	
	RENR	24				1						1				26	
	RLEM	105				6		1				12		3		127	
	RPTS	236		2		17		4		1		15		4		279	
	RRDV	4		1								1				6	
	RSOC	1														1	
	SOSC	30										7		1		38	
	TOXI	1														1	
	WFSC	425				34		7		2		28		9		505	
	WISC	5														5	
	SubTotal	4750		115		356		91		20		354		103		5789	

Headcount by Major by Ethnic Origin
Spring 2000

Spring 2000		White		Black		Hispanic		Asian		Am. Indian		International		Unknown/Other		Total	
		#	% chg	#	% chg	#	% chg	#	% chg	#	% chg	#	% chg	#	% chg	#	% chg
Architecture	ARCH	53		3		3		6				49		2		116	
	COMG	17				2						16				35	
	COSC	250		3		32		1				3		5		294	
	COSL	199		1		17		1	1					6		225	
	ENDL	337		7		42		12	3			4		14		419	
	ENDS	249		6		48		10	1			10		2		326	
	LAND	81				7						4		3		95	
	LANL	58				5		1				2		3		69	
	LDEV	15		1		1						5				22	
	URPL	8		1		1						9				19	
	URSC	20		1		2						17				40	
	VIZA	33				4		5				5				47	
		SubTotal	1320		23		164		36		5		124		35		1707
Business Admin	ACCT	670		15		70		9		2		22		6		794	
	AGBU	7														7	
	BUAD	2097		42		163		60		9		72		30		2473	
	BUAG	7										2				9	
	FINC	631		12		55		15		2		25		9		749	
	INFO	638		28		59		52		4		27		13		821	
	LCEM	1														1	
	MGMT	439		11		49		12		4		24		10		549	
	MISY	43				7		5		1		20				76	
	MKTG	653		18		54		13		4		23		10		775	
	MLER	23				1						3				27	
	SubTotal	5209		126		458		166		26		218		78		6281	
Education	CPSY	40		1		9		1						1		52	
	EDAD	220		37		37		3		1		1		1		300	
	EDCI	105		33		19		3				19		3		182	
	EDHL	184		7		24		3		1				2		221	
	EDIS	705		5		50		6		5		1		10		782	
	EDIT	2														2	
	EDKI	461		15		38		3		3		1		6		527	
	EDTC	35						1		1		9		1		47	
	EHRD	133		11		17				2		11		3		177	
	EPSY	93		7		11		1		2		6				120	
	HEED	18		1		1		1								21	
	HLTH	132		9		24		4		2				1		172	
	IDTC	2														2	
	INST	559		6		48		3		2		1		2		621	
	KINE	289		4		30				1		5		2		331	
	PHED	12				3		1						1		17	
	SPSY	22		5		18						3		1		49	
TECR	43		2		4		3		1						53		
	SubTotal	3055		143		333		33		21		57		34		3676	

Headcount by Major by Ethnic Origin
Spring 2000

Spring 2000		White		Black		Hispanic		Asian		Am. Indian		International		Unknown/Other		Total	
		#	% chg	#	% chg	#	% chg	#	% chg	#	% chg	#	% chg	#	% chg	#	% chg
Engineering	AERL	126		2		16		6		1		1		6		158	
	AERO	193		3		28		13		1		57		6		301	
	BMEL	96		8		15		12						2		133	
	BMEN	114		5		17		22				22				180	
	CECL	172		15		13		25				10		7		242	
	CECN	174		5		10		32				12		4		237	
	CEEL	105		4		16		20		2		6				153	
	CEEN	87		4		11		28				6		1		137	
	CHEL	174		10		23		10		2		3		4		226	
	CHEN	304		12		33		43		2		93		9		496	
	CPEN	6		1		1		2				59				69	
	CPSC	292		6		27		35				179		6		545	
	CPSL	284		13		21		36		2		14		2		372	
	CVEL	168		5		28		4		1		4		3		213	
	CVEN	499		10		57		16		2		158		4		746	
	ELEL	200		10		27		23		2		14		4		280	
	ELEN	302		16		34		66		3		321		6		748	
	ENGR	3				1		1								5	
	ENSM	2				1										3	
	ENTC	285		31		57		26		5		15		6		425	
	ENTL	132		4		21		8		2		3		4		174	
	HLPH	2				1						1				4	
	IDIL	191		4		21		3		1		2		3		225	
	IDIS	359		15		41		9		1		4		4		433	
	IHYG	8				1										9	
	INEL	41		7		7				1		15		1		72	
	INEN	147		11		33		11				138		4		344	
	ITDE	16				1						8				25	
	LCEM	1										1				2	
	MEEL	339		8		34		10		4		5		6		406	
	MEEN	632		4		67		23		1		174		10		911	
	NUEL	28				1						2		2		33	
	NUEN	49		5		5		3		1		26				89	
	OCEL	12				2				1		1				16	
	OCEN	40		1		9		1				29		1		81	
	PETE	127		2		12		6		1		101		1		250	
	PETL	51				9		3		3		1				67	
	PREN	49		5		24		5								83	
	RHEL	2														2	
	RHEN	7				2		1								10	
	SENG	10		1		1						1				13	
	SubTotal	5829		227		728		503		39		1486		106		8918	

Headcount by Major by Ethnic Origin
Spring 2000

Spring 2000		White		Black		Hispanic		Asian		Am. Indian		International		Unknown/Other		Total	
		#	% chg	#	% chg	#	% chg	#	% chg	#	% chg	#	% chg	#	% chg	#	% chg
Geosciences	ATMO	41										14				55	
	ESCI	11				2										13	
	GEOG	158		2		14		3		3		5		1		186	
	GEOL	123				13		3				25		3		167	
	GEOP	25		2		1						25		1		54	
	GEOS	3														3	
	METR	112		2		5						1				120	
	OCNG	40				3		1				29		3		76	
	SubTotal	513		6		38		7		3		99		8		674	
Liberal Arts	ANTH	183				13		4				11		4		215	
	ECOL											1				1	
	ECON	325		13		42		13		4		71		8		476	
	ENGL	575		7		58		7				20		11		678	
	ENLL					1										1	
	FREN	12		1												13	
	GERM	11												1		12	
	HIST	423		6		58		8		2				18		515	
	INTL	2														2	
	INTS	163		7		42		10		1		2				225	
	JOUL	15				4										19	
	JOUR	597		29		59		15		4		2		7		713	
	MODL	9				9						1				19	
	PHIL	73				4		4				4		4		89	
	POLL											1				1	
	POLS	636		22		86		10		3		14		13		784	
	PSYC	992		48		146		33		7		8		21		1255	
	PSYL					2										2	
	RUSS	8												1		9	
	SCOL	1														1	
SCOM	469		20		39		9		5		2		9		553		
SOCI	200		18		33		9				17		3		280		
SOCL	1														1		
SPAN	39				23		1		1		1		2		67		
STJR	11						1		1		3		2		18		
THAR	42		2		10		1		1						56		
SubTotal	4787		173		629		125		29		158		104		6005		

Headcount by Major by Ethnic Origin
Spring 2000

Spring 2000		White		Black		Hispanic		Asian		Am. Indian		International		Unknown/Other		Total	
		#	% chg	#	% chg	#	% chg	#	% chg	#	% chg	#	% chg	#	% chg	#	% chg
Science	APMS	103		2		15		2				1		2		125	
	BIOL	473		30		98		54		1		21		15		692	
	BMCB	84		3		9		13				2		2		113	
	BOTN	7		1		1		1				1				10	
	CHEM	229		11		28		18		1		81		5		373	
	GENE											1				1	
	MATH	157		7		12		8				50		4		238	
	MBIO	146		6		22		11		1		7		6		199	
	PHYS	79		1		7		2				71		3		163	
	PPHY	2														2	
	STAT	21		1				2				45				69	
	TOXI							1								1	
	ZOOL	160		2		15		6				4		3		190	
		SubTotal	1461		63		207		118		3		284		40		2176
Veterinary Medicine	BIML	538		17		75		30		5		2		10		677	
	BIMS	1026		51		124		58		7		3		18		1287	
	EPID	2														2	
	GENE	11														11	
	TOXI	23				3		2				10				38	
	VMSC	1														1	
	VPAR	1														1	
	VPAT	7		1		1						3				12	
	VPHY	14				2						4				20	
	VTAN	8										4				12	
	VTMD	448				21		18		4				2		493	
	VTMI	21		1		2		1				13				38	
	VTMS	3														3	
		SubTotal	2103		70		228		109		16		39		30		2595
Distance Education	EDTC	1		1												2	
	LCEM	1														1	
	PETE	1														1	
		SubTotal	3		1											4	
General Studies	GEST	2247		106		263		77		13		12		32		2750	
	GSEN	8				1										9	
		SubTotal	2255		106		264		77		13		12		32		2759
G. Bush School of Govt	BUSH	29		5		4		2				2				42	
		SubTotal	29		5		4		2			2				42	
Total		31314		1058		3409		1267		175		2833		570		40626	

Headcount by Major by Ethnic Origin by Gender
Spring 2000

Spring 2000		White		Black		Hispanic		Asian		Am. Indian		International		Unknown/Other		Total		Total
		M	F	M	F	M	F	M	F	M	F	M	F	M	F	M	F	
Agriculture	ADEV	288	257	24	9	23	13	2		1		1		3	2	342	281	623
	AGBL	117	99		1	8	5			1	1	6		2	3	134	109	243
	AGBU	105	81	2	1	8	3	1				5	3	3	2	124	90	214
	AGEC	210	78	7	5	18	4	2	3			36	11	3	1	276	102	378
	AGED	16	26	1	1	2	1					2	1			21	29	50
	AGEN	102	28	1	2	7	6					14	4	2	1	126	41	167
	AGJR	9	37	3	1	2	4			1	1				1	15	44	59
	AGLS	70	59	10	5	7	9	5	2	1			1	1	94	76	170	
	AGRO	106	14			5				1		9	2	5	1	126	17	143
	AGSC	36	42			3	1								1	39	44	83
	AGSM	129	10			7		1				3				140	10	150
	ANBR		1															1
	ANSC	311	411	1	2	10	21	1	1	2	3	10	5	4	8	339	451	790
	BESC	65	55	4	2	5	8	1	3	1				2	1	78	69	147
	BICH	93	89	3	11	13	10	16	8			17	9	7	4	149	131	280
	BSEN	6	7		1	1	1	1	1			3	2			11	12	23
	DASC	8	5				1		1					1		9	6	15
	ENTO	47	33			4	2	3	2			4	6		1	58	44	102
	FISC	2														2		2
	FLOR		5									1				1	5	6
	FORS	35	8			2						8	1	3		48	9	57
	FSTC	25	51	1	4	4	12	3	5		1	13	16		3	46	92	138
	GENE	74	128	1	3	4	15	2	3		1	12	6	6	5	99	161	260
	HORT	50	88			1	6	1	1	1		6	1	1	4	60	100	160
	NRDV	1	5													1	5	6
	NUSC	12	166	1	2	5	14		7				3	1	2	19	194	213
	NUTR	12	37				4		1			1	8			13	50	63
	PLBR	8	1				1					9	3			17	5	22
	PLPA	11	5			2						9	9			22	14	36
	POSC	75	38	1	2	13		2	1	1		4	2		1	96	44	140
	PPHY	3	4				1					12	6			15	11	26
	PREP	6	12			1	1					4			1	11	14	25
	PSSC	6	1										2			6	3	9
	RENR	18	6				1						1			18	8	26
	RLEM	82	23			4	2		1			9	3	1	2	96	31	127
	RPTS	111	125	2		7	10	4		1		7	8	2	2	134	145	279
	RRDV	2	2		1								1			2	4	6
	RSOC		1														1	1
	SOSC	21	9									5	2	1		27	11	38
	TOXI	1														1		1
	WFSC	243	182			17	17	2	5	2		16	12	4	5	284	221	505
	WISC	2	3													2	3	5
	Sub-Total	2518	2232	62	53	183	173	47	44	13	7	226	128	52	51	3101	2688	5789

Headcount by Major by Ethnic Origin by Gender
Spring 2000

Spring 2000		White		Black		Hispanic		Asian		Am. Indian		International		Unknown/Other		Total		Total	
		M	F	M	F	M	F	M	F	M	F	M	F	M	F	M	F		
Architecture	ARCH	36	17	3		3		4	2			28	21	2		76	40	116	
	COMG	27				1	1					15	1			33	2	35	
	COSC	227	23	3		30	2	1				2	1	4	1	267	27	294	
	COSL	184	15	1		12	5	1		1				5	1	204	21	225	
	ENDL	176	161	3	4	25	17	6	6	3		2	2	7	7	222	197	419	
	ENDS	145	104	2	4	31	17	6	4			9	1	1	1	194	132	326	
	LAND	48	33			5	2					1	3	3		57	38	95	
	LANL	34	24			1	4		1				2	2	1	37	32	69	
	LDEV	12	3		1	1						3	2			16	6	22	
	URPL	4	4		1		1					6	3			10	9	19	
	URSC	15	5		1	1	1					15	2			31	9	40	
	VIZA	25	8			2	2	2	3			2	3			31	16	47	
		Sub-Total	923	397	12	11	112	52	20	16	4	1	83	41	24	11	1178	529	1707
Business Admin	ACCT	268	402	3	12	33	37	2	7	1	1	5	17	3	3	315	479	794	
	AGBU	6	1													6	1	7	
	BUAD	1067	1030	15	27	66	97	24	36	6	3	53	19	19	11	1250	1223	2473	
	BUAG	4	3									1	1			5	4	9	
	FINC	393	238	4	8	33	22	11	4	2		13	12	4	5	460	289	749	
	INFO	418	220	14	14	37	22	36	16	3	1	18	9	8	5	534	287	821	
	LCEM	1														1		1	
	MGMT	265	174	3	8	30	19	7	5	2	2	15	9	4	6	326	223	549	
	MISY	15	28			3	4	3	2	1		16	4			38	38	76	
	MKTG	200	453	5	13	19	35	4	9	3	1	10	13	2	8	243	532	775	
	MLER	18	5			1						3				22	5	27	
		Sub-Total	2655	2554	44	82	222	236	87	79	18	8	134	84	40	38	3200	3081	6281
	Education	CPSY	23	17		1	2	7	1							1	26	26	52
EDAD		90	130	15	22	13	24	1	2	1		1		1		122	178	300	
EDCI		17	88	4	29	4	15		3			2	17	1	2	28	154	182	
EDHL		17	167	1	6	5	19	1	2		1			1	1	25	196	221	
EDIS		24	681	2	3	3	47	1	5				1	2	8	32	750	782	
EDIT			2														2	2	
EDKI		214	247	9	6	27	11	2	1	1		1		5	1	259	268	527	
EDTC		8	27						1			1	3	6	1	12	35	47	
EHRD		51	82	4	7	7	10			1	1	4	7	2	1	69	108	177	
EPSY		20	73	2	5		11						6			22	98	120	
HEED		3	15		1	1										4	17	21	
HLTH		15	117		9	6	18	1	3		2				1	23	149	172	
IDTC		1	1													1	1	2	
INST		16	543	2	4	4	44		3		2		1		2	22	599	621	
KINE		171	118	1	3	22	8					1	4	1	2	198	133	331	
PHED		8	4			2	1	1							1	11	6	17	
SPSY		4	18		5	4	14					1	2		1	9	40	49	
TECR	13	30	1	1		4	1	2			1				15	38	53		
	Sub-Total	695	2360	41	102	100	233	9	24	3	18	16	41	14	20	878	2798	3676	

Headcount by Major by Ethnic Origin by Gender
Spring 2000

Spring 2000		White		Black		Hispanic		Asian		Am. Indian		International		Unknown/Other		Total		Total
		M	F	M	F	M	F	M	F	M	F	M	F	M	F	M	F	
Engineering	AERL	107	19	1	1	10	6	4	2	1		1		5	1	129	29	158
	AERO	147	46		3	20	8	10	3	1		52	5	6		236	65	301
	BMEL	48	48	1	7	7	8	5	7					1	1	62	71	133
	BMEN	70	44	2	3	8	9	12	10			14	8			106	74	180
	CECL	152	20	6	9	10	3	21	4			8	2	6	1	203	39	242
	CECN	156	18	3	2	9	1	30	2			12		3	1	213	24	237
	CEEL	101	4	4		15	1	18	2	2		5	1			145	8	153
	CEEN	85	2	1	3	11		26	2			6			1	129	8	137
	CHEL	122	52	3	7	15	8	4	6		2	3		2	2	149	77	226
	CHEN	210	94	3	9	19	14	18	25	1	1	71	22	5	4	327	169	496
	CPEN	6			1	1			2			44	15			51	18	69
	CPSC	245	47	4	2	17	10	25	10			113	66	4	2	408	137	545
	CPSL	240	44	4	9	16	5	26	10	2		13	1	2		303	69	372
	CVEL	134	34	3	2	22	6	4		1		4		3		171	42	213
	CVEN	406	93	7	3	46	11	11	5	2		137	21	4		613	133	746
	ELEL	179	21	5	5	24	3	21	2	2		11	3	3	1	245	35	280
	ELEN	267	35	8	8	25	9	52	14	3		275	46	4	2	634	114	748
	ENGR	3				1		1								5		5
	ENSM	2					1									2	1	3
	ENTC	261	24	21	10	46	11	26		5		12	3	5	1	376	49	425
	ENTL	126	6	1	3	17	4	8		2		2	1	3	1	159	15	174
	HLPH	2				1						1				4		4
	IDIL	155	36	3	1	18	3	3		1		1	1	2	1	183	42	225
	IDIS	288	71	11	4	33	8	7	2	1		3	1	1	3	344	89	433
	IHYG	8				1										9		9
	INEL	35	6		7	2	5			1		12	3	1		51	21	72
	INEN	88	59	7	4	23	10	7	4			121	17	2	2	248	96	344
	ITDE	12	4			1						7	1			20	5	25
	LCEM	1										1				2		2
	MEEL	306	33	6	2	26	8	9	1	3	1	5		5	1	360	46	406
	MEEN	539	93	4		57	10	17	6		1	165	9	9	1	791	120	911
	NUEL	24	4				1					2		2		28	5	33
	NUEN	46	3	2	3	3	2	3			1	20	6			74	15	89
	OCEL	11	1			1	1			1		1				14	2	16
	OCEN	37	3		1	6	3	1				24	5		1	68	13	81
	PETE	104	23	1	1	12		3	3		1	87	14		1	207	43	250
	PETL	42	9			7	2	2	1	3			1			54	13	67
	PREN	28	21	2	3	13	11	3	2							46	37	83
	RHEL	1	1													1	1	2
	RHEN	4	3				2	1								5	5	10
	SENG	6	4		1	1						1				8	5	13
	Sub-Total	4804	1025	113	114	544	184	378	125	32	7	1234	252	78	28	7183	1735	8918

Headcount by Major by Ethnic Origin by Gender
Spring 2000

Spring 2000		White		Black		Hispanic		Asian		Am. Indian		International		Unknown/Other		Total		Total
		M	F	M	F	M	F	M	F	M	F	M	F	M	F	M	F	
Geosciences	ATMO	33	8									9	5			42	13	55
	ESCI	4	7			1	1									5	8	13
	GEOG	88	70	1	1	10	4	1	2	1	2	1	4		1	102	84	186
	GEOG	69	54			8	5	2	1			20	5	1	2	100	67	167
	GEOG	16	9	1	1		1					21	4		1	38	16	54
	GEOS	2	1													2	1	3
	METR	63	49		2	2	3						1			65	55	120
	OCNG	28	12				3	1				19	10	2	1	50	26	76
	Sub-Total	303	210	2	4	21	17	4	3	1	2	70	29	3	5	404	270	674
Liberal Arts	ANTH	69	114			6	7	1	3			5	6		4	81	134	215
	ECOL											1				1		1
	ECON	247	78	8	5	34	8	8	5	4		58	13	6	2	365	111	476
	ENGL	131	444	2	5	13	45	6	1			6	14	2	9	160	518	678
	ENLL						1										1	1
	FREN	1	11		1											1	12	13
	GERM	3	8												1	3	9	12
	HIST	256	167	3	3	37	21	4	4		2			12	6	312	203	515
	INTL		2														2	2
	INTS	44	119	3	4	13	29	4	6		1	1	1			65	160	225
	JOUL	3	12			1	3									4	15	19
	JOUR	169	428	6	23	18	41	5	10		4	2		2	5	202	511	713
	MODL	4	5			4	5						1			8	11	19
	PHIL	59	14			3	1	4				4		3	1	73	16	89
	POLL												1			1	1	1
	POLS	382	254	8	14	49	37	5	5	1	2	9	5	8	5	462	322	784
	PSYC	239	753	11	37	43	103	9	24	2	5	4	4	3	18	311	944	1255
	PSYL						2										2	2
	RUSS	4	4												1	4	5	9
	SCOL	1														1	1	1
	SCOM	127	342	10	10	14	25	2	7	3	2	1	1	5	4	162	391	553
	SOCI	57	143	9	9	15	18	4	5			8	9	1	2	94	186	280
	SOCL		1														1	1
SPAN	12	27			5	18	1		1		1			2	20	47	67	
STJR	6	5						1		1	1	2	1	1	8	10	18	
THAR	14	28	1	1	5	5		1		1					20	36	56	
Sub-Total	1828	2959	61	112	260	369	53	72	11	18	101	57	43	61	2357	3648	6005	

Headcount by Major by Ethnic Origin by Gender
Spring 2000

Spring 2000		White		Black		Hispanic		Asian		Am. Indian		International		Unknown/Other		Total		Total	
		M	F	M	F	M	F	M	F	M	F	M	F	M	F	M	F		
Science	APMS	45	58	2		12	3	1	1			1		2		63	62	125	
	BIOL	174	299	9	21	36	62	31	23		1	12	9	7	8	269	423	692	
	BMCB	37	47	1	2	3	6	3	10					1	1	45	68	113	
	BOTN	2	5				1		1				1			2	8	10	
	CHEM	131	98	6	5	16	12	11	7	1		51	30	1	4	217	156	373	
	GENE											1				1		1	
	MATH	69	88	2	5	5	7	6	2			38	12		4	120	118	238	
	MBIO	72	74	2	4	11	11	4	7		1	3	4	2	4	94	105	199	
	PHYS	72	7	1		7		1	1			61	10	3		145	18	163	
	PPHY	1	1													1	1	2	
	STAT	15	6		1			1	1			23	22			39	30	69	
	TOXI																1	1	1
	ZOOL	61	99	2		6	9	2	4			3	1	3		77	113	190	
		Sub-Total	679	782	25	38	96	111	60	58	1	2	193	91	19	21	1073	1103	2176
Veterinary Medicine	BIML	176	362	2	15	22	53	9	21		5		2	4	6	213	464	677	
	BIMS	354	672	15	36	45	79	24	34	3	4	1	2	7	11	449	838	1287	
	EPID		2														2	2	
	GENE	5	6													5	6	11	
	TOXI	13	10			2	1	1	1			5	5			21	17	38	
	VMSC		1														1	1	
	VPAR		1														1	1	
	VPAT	3	4	1			1					3				7	5	12	
	VPHY	7	7			1	1					1	3			9	11	20	
	VTAN	4	4									2	2			6	6	12	
	VTMD	154	294			2	19	4	14	1	3			1	1	162	331	493	
	VTMI	9	12	1		2			1			6	7			18	20	38	
VTMS	2	1													2	1	3		
	Sub-Total	727	1376	19	51	74	154	38	71	4	12	18	21	12	18	892	1703	2595	
Distance Education	EDTC	1			1											1	1	2	
	LCEM	1														1		1	
	PETE	1														1		1	
	Sub-Total	3			1											3	1	4	
General Studies	GEST	1117	1130	57	49	143	120	39	38	5	8	8	4	19	13	1388	1362	2750	
	GSEN	6	2			1										7	2	9	
	Sub-Total	1123	1132	57	49	144	120	39	38	5	8	8	4	19	13	1395	1364	2759	
G. Bush School of Govt	BUSH	14	15	2	3	3	1	1	1				2		20	22	42		
	Sub-Total	14	15	2	3	3	1	1	1				2		20	22	42		
GRAND Total		16272	15042	438	620	1759	1650	736	531	92	83	2083	750	304	266	21684	18942	40626	

Total Enrollment by State of Residence

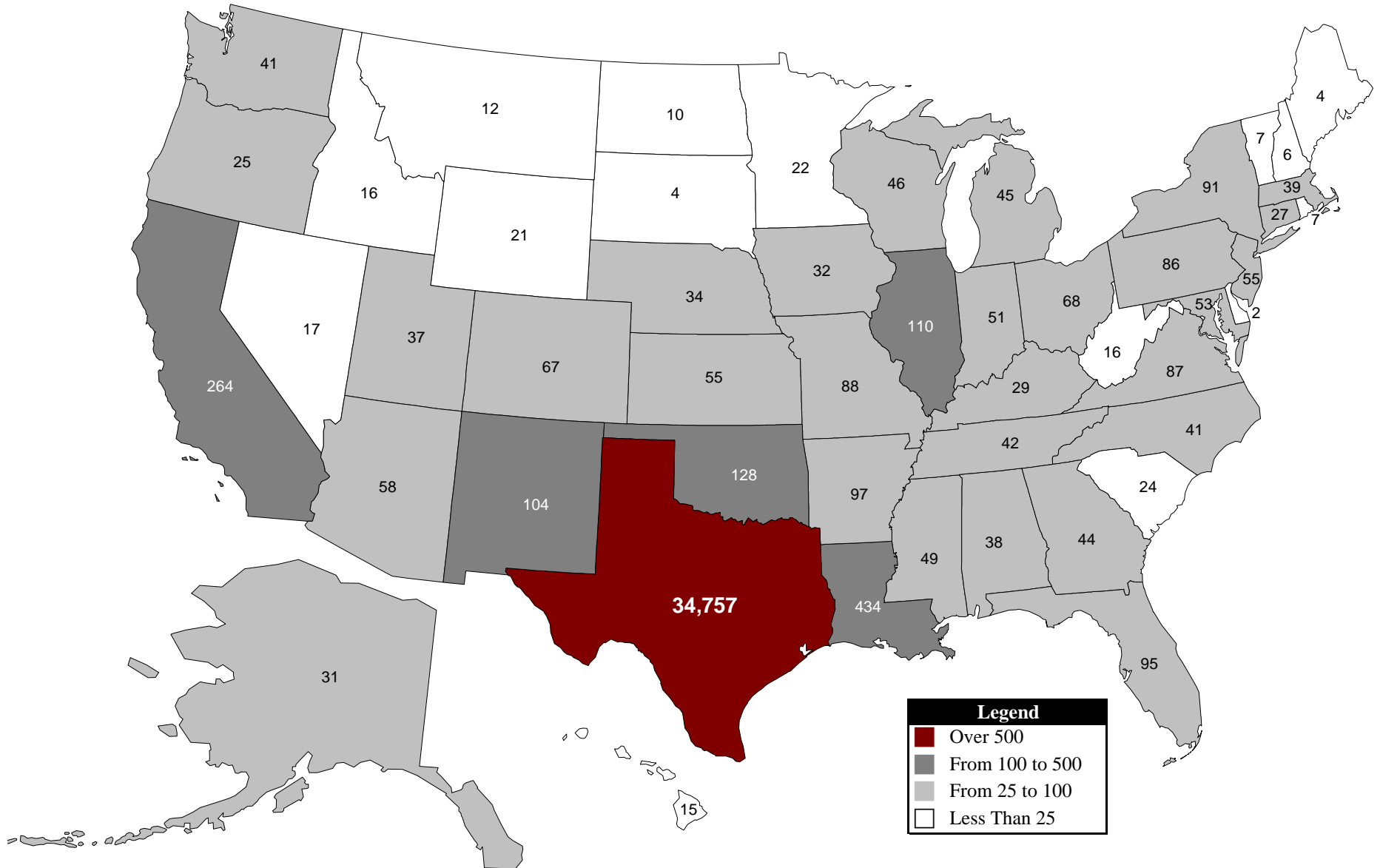

**Top 10
Spring 2000 Feeder Patterns
Main Campus**

Texas County	Students	% Total
Harris	6495	16.0%
Brazos	2434	6.0%
Dallas	2357	5.8%
Tarrant	1983	4.9%
Bexar	1935	4.8%
Collin	1051	2.6%
Fort Bend	1041	2.6%
Travis	990	2.4%
Montgomery	978	2.4%
Denton	611	1.5%

State	Students	% Total
Texas	34757	85.6%
Louisiana	434	1.1%
California	264	0.6%
Oklahoma	128	0.3%
Illinois	110	0.3%
New Mexico	104	0.3%
Arkansas	97	0.2%
Florida	95	0.2%
New York	91	0.2%
Missouri	88	0.2%

Country	Students	% Total
United States	37498	92.3%
India	475	1.2%
China, People's Rep of	465	1.1%
Korea, Republic of	438	1.1%
Other Foreign	148	0.4%
Mexico	141	0.3%
Taiwan	103	0.3%
Indonesia	84	0.2%
Turkey	73	0.2%
Thailand	62	0.2%

**Top 10
Spring 2000 Feeder Patterns
First Time In College**

Texas County	Students	% Total
Harris	17	10.3%
Brazos	16	9.7%
Dallas	13	7.9%
Tarrant	10	6.1%
Collin	7	4.2%
Bexar	6	3.6%
Brazoria	4	2.4%
Nueces	4	2.4%
Galveston	4	2.4%
Bell	4	2.4%

State	Students	% Total
Texas	128	77.6%
New Mexico	2	1.2%
California	2	1.2%
Indiana	1	0.6%
Rhode Island	1	0.6%
Oklahoma	1	0.6%
Nevada	1	0.6%
Arizona	1	0.6%
Pennsylvania	1	0.6%
Maryland	1	0.6%

Country	Students	% Total
United States	141	85.5%
Venezuela	4	2.4%
Mexico	2	1.2%
Guatemala	2	1.2%
Nicaragua	2	1.2%
Other Foreign	1	0.6%
Argentina	1	0.6%
Panama	1	0.6%
Ecuador	1	0.6%
Norway	1	0.6%

**Top 10
Spring 2000 Feeder Patterns
Undergraduate Transfer**

Texas County	Students	% Total
Brazos	133	16.8%
Harris	121	15.3%
Bexar	33	4.2%
Montgomery	28	3.5%
Dallas	26	3.3%
Tarrant	23	2.9%
Fort Bend	18	2.3%
Brazoria	16	2.0%
McLennan	15	1.9%
Bell	15	1.9%

State	Students	% Total
Texas	732	92.4%
Oklahoma	2	0.3%
California	2	0.3%
Louisiana	1	0.1%
Florida	1	0.1%
Virginia	1	0.1%
Tennessee	1	0.1%
Maryland	1	0.1%
New Mexico	1	0.1%
Alaska	1	0.1%

Country	Students	% Total
United States	743	93.8%
Mexico	7	0.9%
Japan	5	0.6%
Ecuador	4	0.5%
Viet Nam, (South)	3	0.4%
Taiwan	2	0.3%
Panama	2	0.3%
Indonesia	2	0.3%
Guatemala	2	0.3%
Honduras	2	0.3%

**Top 10
Spring 2000 Feeder Patterns
New Graduate**

Texas County	Students	% Total
Brazos	48	11.6%
Harris	24	5.8%
Bexar	10	2.4%
Brazoria	7	1.7%
Tarrant	6	1.4%
Collin	5	1.2%
Dallas	5	1.2%
Travis	5	1.2%
Jefferson	4	1.0%
Grimes	4	1.0%

State	Students	% Total
Texas	183	44.2%
California	4	1.0%
Louisiana	4	1.0%
Oklahoma	3	0.7%
New York	3	0.7%
Mississippi	2	0.5%
Florida	1	0.2%
Pennsylvania	1	0.2%
Tennessee	1	0.2%
Michigan	1	0.2%

Country	Students	% Total
United States	214	51.7%
India	46	11.1%
China, People's Rep of	28	6.8%
Korea, Republic of	26	6.3%
Bangladesh	12	2.9%
Thailand	9	2.2%
Indonesia	8	1.9%
Uzbekistan	6	1.4%
Pakistan	5	1.2%
Turkey	5	1.2%

Students by Country by Level

Country	Undergraduate	Masters	PhD	Professional	Total Students
Algeria			1		1
Angola	3		1		4
Argentina	3		4	7	14
Armenia			2	1	3
Australia	2		2		4
Austria	1		1	1	3
Azerbaijan	1		7		8
Bahrain	1				1
Bangladesh	13		41	8	62
Belarus	1		3	1	5
Belgium	2				2
Belize (British Honduras)	2		1		3
Bolivia	5		5		10
Bosnia-Herzegovina	2				2
Botswana			1	1	2
Brazil	17		6	9	32
Brunei				1	1
Bulgaria			3	2	5
Cameroon	3				3
Canada	19		13	15	47
Chile				1	1
China, People's Rep of	8		197	260	465
Colombia	10		24	9	43
Comoros			1		1
Costa Rica	17		2	2	21
Cote d'Ivoire (Ivory Coast)				1	1
Croatia	1		2		3
Cyprus	3		1	1	5
Denmark				1	1
Dominican Republic	1		1		2
Ecuador	19		6	2	27
Egypt (A.R.E.)	5		4	14	23
El Salvador	5		1		6
Estonia	1				1
Ethiopia				1	1
Finland			1		1
France	2		25	5	32
Georgia (C.I.S.)			1	1	2
Germany	10		5	11	26
Ghana	1		6	4	11
Greece			6	4	10
Guatemala	31		4		35

Students by Country by Level

Country	Undergraduate	Masters	PhD	Professional	Total Students
Honduras	20	5	2		27
Hong Kong	11	3	3		17
Iceland		2	1		3
India	37	371	67		475
Indonesia	43	19	22		84
Iran	3	3	7		13
Israel	1	1			2
Italy	1	4	6		11
Jamaica	3				3
Japan	29	6	9		44
Jordan	4	3	5		12
Kazakhstan		11	1		12
Kenya	4	1			5
Korea, (North)				1	1
Korea, Republic of	17	118	301		438
Kuwait	2	4	2		8
Laos		1			1
Lebanon	2	1	2		5
Liberia		1			1
Lithuania		1			1
Malaysia	5	6	4		15
Malta		1			1
Mauritius		1			1
Mexico	42	36	63		141
Morocco	1	4	1		6
Nepal		2	2		4
Netherlands	1		3		4
Netherlands Antilles	1				1
Nicaragua	22	3	1		26
Niger			1		1
Nigeria	10	8	4		22
Norway	4	5	2		11
Oman	2				2
Other Foreign	118	11		18	148
Pakistan	10	15	6		31
Panama	31	1			32
Paraguay	2	2			4
Peru	7	12	3		23
Philippines	3	3	5		11
Poland	4				4
Portugal	2		4		6
Qatar		1			1

Students by Country by Level

Country	Undergraduate	Masters	PhD	Professional	Total Students
Romania	1	3	9		13
Russia	4	16	17		37
Saudi Arabia	4	7	12		23
Senegal			1		1
Serbia		2	1		3
Sierra Leone	2				2
Singapore	12	3	4		20
South Africa	2	2	3		7
Spain	4	3	1		8
Sri Lanka (Ceylon)	1	4	1		6
Sudan	1	1			2
Suriname		1			1
Sweden	5		2		7
Switzerland		2			2
Syria	1	1	2		4
Taiwan	16	26	60	1	103
Tanzania	1				1
Thailand	6	23	33		62
Trinidad & Tobago	2	1	1		4
Tunisia	3		1		4
Turkey	4	27	42		73
Turkmenistan	1	1			2
Uganda	1				1
Ukraine	2	3	2		7
United Arab Emirates	15	1			16
United Kingdom	12	9	11		32
United States	32,653	2,483	1,725	474	37,498
Uruguay	2		4		6
Uzbekistan	3	14	1		18
Venezuela	9	18	11		38
Viet Nam, (South)	11	1	4		16
Zambia	4		1		5
Zimbabwe (Rhodesia)	1				1

**Demographic Summary by Entry Status
Spring 2000**

Spring 2000		First Time in College	First Time Graduate	UG Transfer	UG ReAdmit	
Head Count	Total	165	414	792	309	
Gender	Male	94	254	412	188	
	Female	71	160	380	121	
Ethnic Origin	White	121	183	644	249	
	Black	3	7	7	10	
	Hispanic	11	15	56	37	
	Asian	9	8	23	5	
	American Indian		1	4		
	International	21	199	36	3	
	Unknown/Other		1	22	5	
	TAMU Age Categories	<18	3			
	18-21	155	3	467	84	
	22-25	6	186	228	164	
	26-30	1	120	56	43	
	31-39		78	28	12	
	40+		27	13	6	
College	Agriculture	16	67	221	62	
	Architecture	2	24	23	9	
	Business Admin	15	27	24	30	
	Education	8	70	103	17	
	Engineering	27	177	123	48	
	Geosciences	1	12	12	3	
	Liberal Arts	24	23	182	62	
	Science	12	9	24	12	
	Veterinary Medicine	12	4	27	4	
	Distance Education		1			
	General Studies	48		53	62	
	Student Level	Lower	165		462	95
		Upper			330	214
		Masters		312		
PhD			102			
Tuition Status	Resident Tuition	128	184	734	297	
	Non-Resident Tuition	33	89	54	11	
	Tuition Exemption/Waiver	4	141	4	1	
Residency Status	TX Resident	132	186	741	296	
	Non-TX, US Resident	11	29	15	10	
	Non-TX, Non-US Resident	22	199	36	3	
SCH Categories	< 6 SCH	2	50	23	17	
	6-8 SCH	7	45	43	22	
	9-11 SCH	11	261	54	31	
	12-14 SCH	130	52	576	175	
	15-17 SCH	14	5	92	59	
	>17 SCH	1	1	4	5	
Ft/Pt: 12 and 9	Full-time	145	319	672	239	
	Part-time	20	95	120	70	

**Demographic Summary
Special Contract Students
Spring 2000**

Spring 2000		Undergraduate	Masters	PhD	GRAND Total
Head Count	Total	23	37	7	67
Gender	Male	14	18	2	34
	Female	9	19	5	33
Ethnic Origin	White		20	3	23
	Black		4		4
	Hispanic		1		1
	International	23	12	4	39
TAMU Age Categories	18-21	4			4
	22-25	15	16	1	32
	26-30	3	9	2	14
	31-39	1	10	4	15
	40+		2		2
Enrollment Status	1st Time Graduate		8		8
	Continuing	23	29	7	59
Tuition Status	Resident Tuition		20	3	23
	Non-Resident Tuition	23	11		34
	Tuition Exemption/Waiver		6	4	10
Residency Status	TX Resident		20	3	23
	Non-TX, US Resident		5		5
	Non-TX, Non-US Resident	23	12	4	39
SCH Categories	< 6 SCH		24	6	30
	6-8 SCH		11		11
	9-11 SCH		2	1	3
	12-14 SCH	14			14
	15-17 SCH	9			9
Ft/Pt: 12 and 9	Full-time	23	2	1	26
	Part-time		35	6	41

Prepared by OISP, 10 Apr 00

**Demographic Summary by Housing
Spring 2000**

Spring 2000		Undergraduate		Masters		PhD	Professional		GRAND Total	
		Off-campus	Dorm (On-campus)	Off-campus	Dorm (On-campus)	Off-campus	Off-campus	Dorm (On-campus)	Off-campus	Dorm (On-campus)
Head Count	Total	23943	9643	3689	12	2846	492	1	30970	9656
Gender	Male	12152	5342	2200	8	1820	161	1	16333	5351
	Female	11791	4301	1489	4	1026	331		14637	4305
Ethnic Origin	White	19667	7683	2086	9	1421	447	1	23621	7693
	Black	534	354	88		82			704	354
	Hispanic	2122	940	174	2	150	21		2467	942
	Asian	715	395	89	1	49	18		871	396
	American Indian	110	48	7		6	4		127	48
	International	428	85	1207		1113			2748	85
	Unknown/Other	367	138	38		25	2		432	138
	TAMU Age Categories	<18	3	4						3
	18-21	10364	8372	6			1		10371	8372
	22-25	12263	1224	1640	8	112	238	1	14253	1233
	26-30	858	34	1223	4	996	186		3263	38
	31-39	316	7	567		1105	61		2049	7
	40+	139	2	253		633	6		1031	2
College	Agriculture	3786	932	598	1	472			4856	933
	Architecture	1043	357	237		70			1350	357
	Business Admin	4286	1339	574	1	81			4941	1340
	Education	2234	413	408	3	618			3260	416
	Engineering	4706	2464	1048	6	694			6448	2470
	Geosciences	271	115	169		119			559	115
	Liberal Arts	4019	1293	325		368			4712	1293
	Science	967	638	240		331			1538	638
	Veterinary Medicine	1278	686	44	1	93	492	1	1907	688
	Distance Education			4					4	
	General Studies	1353	1406						1353	1406
	G. Bush School of Govt			42					42	
	Enrollment Status	1st Time in College	87	78						87
1st Time Graduate				310	2	102			412	2
1st Time Transfer		699	93						699	93
Re Admitted		274	35						274	35
Continuing		22883	9437	3379	10	2744	492	1	29498	9448
Tuition Status	Resident Tuition	22652	9007	1799	10	1130	467	1	26048	9018
	Non-Resident Tuition	821	265	490		441	6		1758	265
	Tuition Exemption/Waiver	470	371	1400	2	1275	19		3164	373
Residency Status	TX Resident	22568	9016	1826	10	1098	456	1	25948	9027
	Non-TX, US Resident	936	531	651	2	632	36		2255	533
	Non-TX, Non-US Resident	439	96	1212		1116			2767	96
SCH Categories	< 6 SCH	580	7	623	1	802			2005	8
	6-8 SCH	862	33	261		134			1257	33
	9-11 SCH	1540	98	1983	8	1762			5285	106
	12-14 SCH	13334	5817	640	1	123			14097	5818
	15-17 SCH	6980	3516	166	2	21	35		7202	3518
	>17 SCH	647	172	16		4	457	1	1124	173
	Ft/Pt: 12 and 9	Full-time	20961	9505	2805	11	1910	492	1	26168
	Part-time	2982	138	884	1	936			4802	139

Thank You for Viewing Our Enrollment Profiles

We would like to request five minutes of your time to answer the following four questions. It is only through input from individuals like yourself that we can build up this report to meet your needs. If you have specific questions please contact us at 845-7838 or OISP@tamu.edu.

1. Is there any additional information that we can include in this report?
2. Is there any portion of this report that offers redundant or unnecessary data (i.e.: providing headcounts by department and major)?
3. Please circle the descriptive listed below that best describes your overall appraisal of this report:
4. Additional comments and/or suggestions:

Forward completed survey to: ois@tamu.edu or mail to: 1244 TAMU. or :