

Texas A&M University

Enrollment Profile Fall 2000

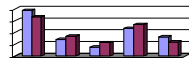

Prepared by
Office of Institutional Studies and Planning
Dr. Cindy Dutschke, Director

TABLE OF CONTENTS

I.	Definitions and Notes	1	VI.	Headcount Summaries by Major	
II.	Demographic Summaries			Level	42
	University.....	6		Level by Entry Status.....	50
	College	7		Ethnic Origin.....	55
	Classification.....	20		Ethnic Origin by Gender.....	61
	Residency and Tuition Status.....	23	VII.	Geographic Distribution	
III.	Semester Credit Hour Summaries			State.....	66
	Total Semester Credit Hours (SCH)	24		Feeder Patterns.....	67
	Weighted Semester Credit Hours (WSCH)	26		Country	71
IV.	Headcount Summaries by Ethnic Origin by Gender		VIII.	Special Population Summaries	
	College	30		Entry Status.....	74
	Student Level	31		Housing.....	75
V.	Headcount Summaries by Department			Corps of Cadets.....	76
	Level	32		Special Contract Students	77
	Level by Entry Status.....	35			
	Ethnic Origin.....	37			
	Ethnic Origin by Gender.....	40			

Definitions

Age: is calculated by subtracting the year of birth from the year of the semester report; it does not take into account the month of birth.

Age Categories: recodes the variable “Age” by ordering students into one of the following age categories:

<18
18-21
22-25
26-30
31-39
40+

Course Level: involves the grouping of semester credit hours (SCH) into one of the following course categories based on the Coordinating Board’s course designation. Note professional level courses are non-funded and excluded from SCH and Weighted SCH calculations. Thus, there is not a course level designation for this category.

Lower
Upper
Masters
PhD

College: specifies either: 1) the college to which a student’s major is assigned or 2) the college to which a course is assigned.

Department: designates the four-letter abbreviation specifying either: 1) the department to which a student’s major is assigned or 2) the department to which a course is assigned.

Enrollment Status: this variable categorizes students into one of the following admissions categories:

1st Time in College: an undergraduate, degree seeking, student who applied and enrolled in college for the first time regardless of whether the student has acquired college level credit through testing, advanced placement or summer enrollment. This field is used only the first semester of a student’s enrollment at TAMU.

1st Time PB (Post Baccalaureate – U5): a student who has graduated with an undergraduate degree (BA or BS) but who is returning to obtaining either another undergraduate degree or certification. This field is used only the first semester of a student’s enrollment at TAMU.

1st Time Graduate: a graduate student who has never attended another post-secondary institution at the same level for which they have enrolled. This field is used only the first semester of a student’s enrollment at TAMU.

1st Time Professional: a professional student who has never attended a professional program at another post-secondary institution. This field is used only the first semester of a student’s enrollment at TAMU.

1st Time Transfer: a student entering TAMU for the first time but who is known to have previously attended another post-secondary institution at the same level (e.g. undergraduate to undergraduate, or masters to masters, not undergraduate to masters). This does not include an institution’s own graduates who re-enter for further education. This field is used only the first semester of a student’s enrollment at TAMU.

Re Admitted: a student who previously attended TAMU and is enrolled after applying for readmission.

Continuing: an undergraduate, master’s, doctoral or professional student who has completed at least one full semester at TAMU with no break in regular semester enrollment.

Ethnic Origin: is the code indicating the ethnic origin of the student. Students are classified as “International” if they are not citizens of the United States but are in the United States on a temporary basis and do not have the right to remain indefinitely. Non-citizen students, who are lawfully admitted for permanent residence, or Resident Aliens, are reported in the appropriate racial/ethnic category along with United States Citizens. The unknown classification is reserved for students that have not selected a racial/ethnic designation.

- White
- Black
- Hispanic
- Asian
- American Indian
- International
- Unknown

Ft/Pt TAMU Status: a constructed count, calculated in the SIMS Data Base that groups students into one of four full-/part-time categories based on their enrollment (SCH) in courses as of an official census date, their program, and their department of instruction (i.e. Student teaching, coop, etc.). Note that it is possible to calculate full- and part-time status using SCH as the sole criteria by using the SCH Categories. For specific information contact The Office of Institutional Studies and Planning.

Less than Half Time

Half Time

Three-Quarter Time (used for undergraduate students, fall and spring semesters only)

Full Time

Gender: identifies a student as either “male” or “female”

Not Certified: this report has been generated using data that has not yet been certified as correct to The Texas Higher Education Coordinating Board (THECB). The data has undergone vigorous clean up and we do not anticipate significant changes between this data and the certified data. (Certification generally takes place towards the end of a semester.)

Major: designates the four-letter abbreviation specifying the student’s declared major.

Residency Status: categorizes students into one of the following three categories based on the state or foreign country in which the student resides (where the student lives at the time of application).

Texas Resident

Non-TX, US Resident

Non-TX, Non-US Resident

SCH Categories: groups student’s into one of the following categories based on the sum total of all the semester credit hours for which a student is enrolled without regards to funding.

< 6 SCH

6-8 SCH

9-11 SCH

12-14 SCH

15-17 SCH

>18 SCH

Student Level and Classification: involves the grouping of students into the following student level designation.

<u>Student Level</u>	<u>TAMU Classification</u>
Undergraduate	U0, U1, U2, U3, U4, U5
Masters	G6, G7, G9
Doctoral	G8
Professional	V1, V2, V3, V4

Tuition Status: indicates a student's status for tuition purposes. (For specifics on the residence tuition policy contact the Office of Admissions.)

Resident Tuition: students who pay “Resident Tuition” rates.

Non-Resident Tuition: students who pay “Non-Resident Tuition” rates.

Tuition Exemption/Waiver: students who pay “Resident Tuition” rates because they are granted a tuition exemption or waiver.

Total SCH: a mathematical computation that takes into account the semester credit value associated with a given course and the number of students enrolled in the respective course.

WSCH: a mathematical computation that takes into account student classification, course SCH total and level designation, and the respective program weight as assigned by the Coordinating Board. This report adjusts for non-funded PhD Hours.

Notes & References

1. **% Change:** will be based on a comparison of the current semester's data to the prior like semester's data. When considering % change it is important to note that any change in categories with low numbers will result in a high percentage change. For example, in 1998 there was one Black professional student and in 1999 there were no reported Black professional students, thus, the percent change was a negative 100%.
2. **The George Bush School of Government and Public Service:** as of July 27, 1999, the George Bush School of Government and Public Service became an independent academic unit no longer affiliated with the College of Liberal Arts resulting in a shift of SCH and Weighted SCH from the department of POLS in the College of Liberal Arts to the department of BUSH in the George Bush School of Government and Public Service.
3. **The Department of Performance Studies (PRFM):** effective July 7, 1999, the Department of Performance Studies was created; courses with the prefix MUSC and THAR were moved to this newly created department resulting in a shift of SCH and Weighted SCH from PHUM and SCTA to PRFM.
4. **The Department of Speech Communications (SCOM):** effective July 7, 1999, the Department of Speech Communications was created; courses with the prefix SCOM were moved to this newly created department resulting in a shift of SCH and Weighted SCH from SCTA to SCOM.
5. **SCH and WSCH calculations:** do not include Veterinary Medicine professional hours.

**Demographic Summary
Fall 2000**

University Total

Fall 2000		Undergraduate		Masters		PhD		Professional		GRAND Total	
		#	% chg	#	% chg	#	% chg	#	% chg	#	% chg
Head Count	Total	36229	0.4%	4351	8.4%	2940	3.0%	506	1.4%	44026	1.3%
Gender	Male	18602	-1.5%	2604	8.0%	1898	3.7%	165	0.0%	23269	-0.1%
	Female	17627	2.5%	1747	9.1%	1042	2.0%	341	2.1%	20757	3.0%
Ethnic Origin	White	29524	0.6%	2303	0.3%	1392	-2.7%	454	0.0%	33673	0.5%
	Black	889	-7.2%	73	2.8%	103	10.8%			1065	-5.1%
	Hispanic	3302	-2.8%	213	10.9%	145	-3.3%	24	14.3%	3684	-2.0%
	Asian	1220	2.2%	92	-2.1%	51	0.0%	18	0.0%	1381	1.8%
	American Indian	169	0.0%	9	28.6%	9	28.6%	4	0.0%	191	2.1%
	International	514	-0.6%	1614	23.8%	1210	10.1%			3338	14.3%
	Unknown/Other	611	20.8%	47	-2.1%	30	36.4%	6	200.0%	694	20.1%
	TAMU Age Categories	<18	69	-1.4%							69
	18-21	25905	1.9%	96	12.9%	1	100.0%	20	17.6%	26022	1.9%
	22-25	9170	-2.4%	2178	10.8%	202	7.4%	299	-3.2%	11849	-0.1%
	26-30	686	-10.0%	1201	2.4%	1068	3.6%	131	12.9%	3086	0.1%
	31-39	282	-5.7%	557	4.1%	1051	1.5%	47	-9.6%	1937	0.8%
	40+	117	-4.1%	319	25.6%	618	3.2%	9	80.0%	1063	8.5%
Enrollment Status	1st Time in College	6685	-0.1%							6685	-0.1%
	1st Time PB	22	-63.3%							22	-63.3%
	1st Time Graduate			1683	6.0%	388	11.5%			2071	7.0%
	1st Time Professional							128	-2.3%	128	-2.3%
	1st Time Transfer	1902	-9.8%	1	-66.7%					1903	-9.9%
	Re Admitted	548	7.5%					1	100.0%	549	7.6%
	Continuing	27072	1.4%	2667	10.1%	2552	1.9%	377	2.4%	32668	2.1%
	Tuition Status	Resident Tuition	34258	1.9%	2000	11.8%	1150	10.6%	482	2.3%	37890
	Non-Resident Tuition	1111	-3.5%	651	22.8%	476	0.6%	7	-22.2%	2245	3.8%
	Tuition Exemption/Waiver	860	-34.7%	1700	0.4%	1314	-1.9%	17	-10.5%	3891	-11.0%
Residency Status	Texas Resident	34266	0.3%	2001	1.5%	1158	-0.3%	483	1.5%	37908	0.4%
	Non-TX, US Resident	1446	4.1%	735	0.5%	569	-4.0%	23	0.0%	2773	1.4%
	Non-TX, Non-US Resident	517	-3.7%	1615	23.3%	1213	10.4%			3345	13.5%
SCH Categories	< 6 SCH	492	-3.5%	666	2.1%	869	2.0%			2027	0.6%
	6-8 SCH	821	3.0%	288	14.3%	160	22.1%			1269	7.5%
	9-11 SCH	1442	0.3%	2362	10.9%	1758	3.5%			5562	5.6%
	12-14 SCH	23466	3.2%	826	8.7%	133	-11.9%			24425	3.2%
	15-17 SCH	9429	-5.1%	195	-2.5%	15	-11.8%			9639	-5.1%
	>17 SCH	579	-10.6%	14	-30.0%	5	66.7%	506	1.4%	1104	-5.6%
Ft/Pt: TAMU Status	Less Than Half Time	492	78.3%	576	-2.4%	754	3.6%			1822	14.3%
	Half-Time	821	24.6%	378	19.6%	275	8.3%			1474	19.9%
	Three-Quarter Time	1442	4.6%	0	-100.0%					1442	4.5%
	Full-Time	33474	-0.9%	3397	9.4%	1911	2.1%	506	1.4%	39288	0.1%

**Demographic Summary
Fall 2000**

College Agriculture

Fall 2000		Undergraduate		Masters		PhD		Professional		GRAND Total	
		#	% chg	#	% chg	#	% chg	#	% chg	#	% chg
Head Count	Total	5083	1.5%	640	-1.7%	498	2.0%			6221	1.2%
Gender	Male	2683	-0.6%	305	-8.4%	324	1.6%			3312	-1.2%
	Female	2400	3.9%	335	5.3%	174	3.0%			2909	4.0%
Ethnic Origin	White	4364	2.2%	460	-2.7%	270	1.1%			5094	1.7%
	Black	110	-3.5%	5	400.0%	3	-25.0%			118	-0.8%
	Hispanic	356	-2.5%	23	0.0%	19	11.8%			398	-1.7%
	Asian	79	5.3%	14	16.7%	10	25.0%			103	8.4%
	American Indian	23	-4.2%	1	0.0%					24	-4.0%
	International	58	-6.5%	132	-3.6%	188	1.6%			378	-1.6%
	Unknown/Other	93	-5.1%	5	25.0%	8	14.3%			106	-2.8%
	TAMU Age Categories	<18	2	-66.7%							2
	18-21	3061	2.5%	6	-33.3%					3067	2.4%
	22-25	1801	-0.3%	377	8.3%	35	-10.3%			2213	0.9%
	26-30	138	6.2%	160	-16.2%	186	4.5%			484	-3.0%
	31-39	56	-3.4%	68	-16.0%	190	-1.6%			314	-5.4%
	40+	25	13.6%	29	31.8%	87	11.5%			141	15.6%
Enrollment Status	1st Time in College	543	2.5%							543	2.5%
	1st Time PB	10	-33.3%							10	-33.3%
	1st Time Graduate			199	4.7%	72	9.1%			271	5.9%
	1st Time Professional										
	1st Time Transfer	392	-7.1%	1	100.0%					393	-6.9%
	Re Admitted	141	34.3%							141	34.3%
	Continuing	3997	1.5%	440	-4.6%	426	0.9%			4863	0.9%
	Tuition Status	Resident Tuition	4831	3.4%	346	1.8%	178	22.8%			5355
	Non-Resident Tuition	127	-14.2%	77	10.0%	100	2.0%			304	-3.8%
	Tuition Exemption/Waiver	125	-33.2%	217	-10.0%	220	-10.2%			562	-16.5%
Residency Status	Texas Resident	4831	1.9%	346	-6.0%	180	4.0%			5357	1.4%
	Non-TX, US Resident	193	-6.8%	162	11.7%	127	-1.6%			482	0.2%
	Non-TX, Non-US Resident	59	-3.3%	132	-4.3%	191	2.7%			382	-0.8%
SCH Categories	< 6 SCH	84	-3.4%	123	4.2%	144	17.1%			351	7.0%
	6-8 SCH	160	9.6%	30	-6.3%	28	47.4%			218	10.7%
	9-11 SCH	228	-5.4%	437	0.2%	307	-8.4%			972	-4.0%
	12-14 SCH	3075	4.9%	44	-24.1%	17	88.9%			3136	4.6%
	15-17 SCH	1400	-4.2%	5	-28.6%	1	-50.0%			1406	-4.4%
	>17 SCH	136	-4.2%	1	100.0%	1	100.0%			138	-2.8%
Ft/Pt: TAMU Status	Less Than Half Time	84	7.7%	107	8.1%	129	19.4%			320	12.3%
	Half-Time	160	10.3%	46	-11.5%	43	30.3%			249	8.3%
	Three-Quarter Time	228	-5.4%							228	-5.4%
	Full-Time	4611	1.5%	487	-2.6%	326	-6.1%			5424	0.6%

Prepared by OISP, 01 Nov 00

**Demographic Summary
Fall 2000**

College Architecture

Fall 2000		Undergraduate		Masters		PhD		Professional		GRAND Total	
		#	% chg	#	% chg	#	% chg	#	% chg	#	% chg
Head Count	Total	1467	-2.0%	278	11.6%	77	6.9%			1822	0.2%
Gender	Male	1004	-3.3%	176	10.7%	61	8.9%			1241	-1.0%
	Female	463	0.9%	102	13.3%	16	0.0%			581	2.8%
Ethnic Origin	White	1221	-0.4%	136	-8.7%	28	-15.2%			1385	-1.6%
	Black	19	11.8%	3	-25.0%	2	-50.0%			24	-4.0%
	Hispanic	148	-14.0%	14	7.7%	2	0.0%			164	-12.3%
	Asian	25	-3.8%	9	0.0%	2	0.0%			36	-2.7%
	American Indian	5	-16.7%	1	100.0%					6	0.0%
	International	18	-14.3%	113	61.4%	42	35.5%			173	41.8%
	Unknown/Other	31	6.9%	2	-50.0%	1	100.0%			34	3.0%
	TAMU Age Categories	<18	0	-100.0%							0
	18-21	927	-1.2%	3	50.0%					930	-1.1%
	22-25	495	-2.9%	129	18.3%	4	100.0%			628	1.1%
	26-30	30	-6.3%	100	13.6%	17	0.0%			147	7.3%
	31-39	12	9.1%	34	-2.9%	34	0.0%			80	0.0%
	40+	3	-25.0%	12	-20.0%	22	15.8%			37	-2.6%
Enrollment Status	1st Time in College	159	-16.8%							159	-16.8%
	1st Time PB	0	-100.0%							0	-100.0%
	1st Time Graduate			121	23.5%	14	100.0%			135	28.6%
	1st Time Professional										
	1st Time Transfer	67	0.0%							67	0.0%
	Re Admitted	14	0.0%							14	0.0%
	Continuing	1227	0.2%	157	4.0%	63	-3.1%			1447	0.5%
	Tuition Status	Resident Tuition	1399	-0.5%	132	-4.3%	27	-6.9%			1558
	Non-Resident Tuition	38	-22.4%	58	16.0%	21	-12.5%			117	-4.9%
	Tuition Exemption/Waiver	30	-28.6%	88	44.3%	29	52.6%			147	20.5%
Residency Status	Texas Resident	1399	-1.1%	132	-5.7%	27	-10.0%			1558	-1.6%
	Non-TX, US Resident	50	-15.3%	33	-13.2%	8	-27.3%			91	-15.7%
	Non-TX, Non-US Resident	18	-25.0%	113	59.2%	42	35.5%			173	37.3%
SCH Categories	< 6 SCH	18	-21.7%	40	33.3%	28	-6.7%			86	3.6%
	6-8 SCH	38	46.2%	11	10.0%	2	0.0%			51	34.2%
	9-11 SCH	59	-19.2%	95	-6.9%	40	17.6%			194	-7.2%
	12-14 SCH	935	4.2%	101	13.5%	4	0.0%			1040	5.1%
	15-17 SCH	388	-11.8%	31	72.2%	2	0.0%			421	-8.5%
	>17 SCH	29	-23.7%			1	100.0%			30	-21.1%
Ft/Pt: TAMU Status	Less Than Half Time	18	63.6%	35	34.6%	25	13.6%			78	32.2%
	Half-Time	38	46.2%	16	23.1%	5	-50.0%			59	20.4%
	Three-Quarter Time	59	-18.1%							59	-18.1%
	Full-Time	1352	-2.6%	227	8.1%	47	17.5%			1626	-0.7%

**Demographic Summary
Fall 2000**

College Business Admin

Fall 2000		Undergraduate		Masters		PhD		Professional		GRAND Total	
		#	% chg	#	% chg	#	% chg	#	% chg	#	% chg
Head Count	Total	5498	-12.0%	698	11.3%	79	-8.1%			6275	-9.8%
Gender	Male	2641	-15.5%	442	16.0%	49	-10.9%			3132	-12.0%
	Female	2857	-8.5%	256	4.1%	30	-3.2%			3143	-7.6%
Ethnic Origin	White	4669	-11.0%	483	9.0%	39	-7.1%			5191	-9.4%
	Black	100	-25.4%	13	225.0%	4	-42.9%			117	-19.3%
	Hispanic	394	-21.5%	37	0.0%	5	0.0%			436	-19.9%
	Asian	156	-11.4%	14	-12.5%	1	0.0%			171	-11.4%
	American Indian	24	4.3%	2	0.0%	2	0.0%			28	3.7%
	International	70	-24.7%	142	19.3%	27	-3.6%			239	-0.4%
	Unknown/Other	85	14.9%	7	16.7%	1	0.0%			93	14.8%
	TAMU Age Categories	<18	5	0.0%							5
	18-21	4072	-10.8%	9	-40.0%					4081	-10.9%
	22-25	1321	-14.5%	342	1.5%	3	-25.0%			1666	-11.7%
	26-30	56	-29.1%	181	7.7%	23	-8.0%			260	-4.4%
	31-39	27	-25.0%	110	46.7%	33	3.1%			170	18.9%
	40+	17	-10.5%	56	75.0%	20	-20.0%			93	22.4%
Enrollment Status	1st Time in College	886	1.6%							886	1.6%
	1st Time PB										
	1st Time Graduate			417	5.0%	8	-50.0%			425	2.9%
	1st Time Professional										
	1st Time Transfer	70	-47.0%							70	-47.0%
	Re Admitted	43	-24.6%							43	-24.6%
	Continuing	4499	-13.2%	281	22.2%	71	1.4%			4851	-11.6%
Tuition Status	Resident Tuition	5267	-11.2%	471	12.1%	30	0.0%			5768	-9.6%
	Non-Resident Tuition	142	-21.1%	61	52.5%	16	33.3%			219	-5.6%
	Tuition Exemption/Waiver	89	-35.5%	166	-0.6%	33	-25.0%			288	-17.5%
Residency Status	Texas Resident	5267	-12.0%	471	7.5%	32	-5.9%			5770	-10.7%
	Non-TX, US Resident	161	-3.0%	85	25.0%	20	-16.7%			266	3.1%
	Non-TX, Non-US Resident	70	-25.5%	142	17.4%	27	-3.6%			239	-1.6%
SCH Categories	< 6 SCH	46	-8.0%	14	0.0%	27	42.1%			87	4.8%
	6-8 SCH	93	-11.4%	19	-9.5%					112	-11.1%
	9-11 SCH	225	3.7%	154	15.8%	44	-6.4%			423	6.5%
	12-14 SCH	3517	-10.4%	371	27.1%	8	-60.0%			3896	-8.0%
	15-17 SCH	1564	-16.2%	134	-13.5%					1698	-16.0%
	>17 SCH	53	-36.1%	6	-50.0%					59	-37.9%
Ft/Pt: TAMU Status	Less Than Half Time	46	70.4%	13	-7.1%	25	92.3%			84	55.6%
	Half-Time	93	-10.6%	20	-4.8%	2	-66.7%			115	-12.2%
	Three-Quarter Time	225	2.3%							225	2.3%
	Full-Time	5134	-12.9%	665	12.3%	52	-22.4%			5851	-10.7%

**Demographic Summary
Fall 2000**

College Education

Fall 2000		Undergraduate		Masters		PhD		Professional		GRAND Total	
		#	% chg	#	% chg	#	% chg	#	% chg	#	% chg
Head Count	Total	2922	3.5%	509	18.9%	637	7.1%			4068	5.7%
Gender	Male	530	-1.3%	134	2.3%	240	8.1%			904	1.6%
	Female	2392	4.6%	375	26.3%	397	6.4%			3164	7.0%
Ethnic Origin	White	2607	5.1%	372	17.0%	434	1.9%			3413	5.9%
	Black	40	-14.9%	28	0.0%	71	34.0%			139	8.6%
	Hispanic	202	-11.0%	62	51.2%	82	3.8%			346	-0.3%
	Asian	19	-32.1%	6	-25.0%	5	25.0%			30	-25.0%
	American Indian	13	-13.3%	3	50.0%	4	0.0%			20	-4.8%
	International	5	25.0%	31	19.2%	32	33.3%			68	25.9%
	Unknown/Other	36	56.5%	7	40.0%	9	80.0%			52	57.6%
	TAMU Age Categories	<18	3	100.0%							3
	18-21	1858	11.3%	1	-66.7%					1859	11.1%
	22-25	962	-8.9%	161	15.8%	17	-5.6%			1140	-6.0%
	26-30	63	0.0%	119	30.8%	114	1.8%			296	11.3%
	31-39	25	-7.4%	87	1.2%	188	22.1%			300	12.4%
	40+	11	37.5%	141	29.4%	318	2.3%			470	9.8%
Enrollment Status	1st Time in College	304	10.9%							304	10.9%
	1st Time PB	4	-42.9%							4	-42.9%
	1st Time Graduate			134	15.5%	73	14.1%			207	15.0%
	1st Time Professional										
	1st Time Transfer	305	9.3%	0	-100.0%					305	8.9%
	Re Admitted	36	-7.7%							36	-7.7%
	Continuing	2273	2.2%	375	20.6%	564	6.2%			3212	4.7%
	Tuition Status	Resident Tuition	2846	3.7%	428	29.3%	540	10.4%			3814
	Non-Resident Tuition	48	6.7%	32	68.4%	35	16.7%			115	22.3%
	Tuition Exemption/Waiver	28	-17.6%	49	-37.2%	62	-18.4%			139	-26.1%
Residency Status	Texas Resident	2847	3.0%	428	22.3%	541	6.1%			3816	5.3%
	Non-TX, US Resident	70	29.6%	50	-3.8%	64	4.9%			184	10.2%
	Non-TX, Non-US Resident	5	0.0%	31	19.2%	32	33.3%			68	23.6%
SCH Categories	< 6 SCH	25	-10.7%	184	17.2%	303	5.6%			512	8.5%
	6-8 SCH	178	-5.8%	134	38.1%	102	34.2%			414	14.4%
	9-11 SCH	216	20.7%	121	11.0%	177	1.1%			514	11.0%
	12-14 SCH	1602	9.7%	69	15.0%	47	-7.8%			1718	9.4%
	15-17 SCH	806	-9.0%	1	-66.7%	8	60.0%			815	-8.8%
	>17 SCH	95	15.9%	0	-100.0%	0	-100.0%			95	11.8%
Ft/Pt: TAMU Status	Less Than Half Time	25	-10.7%	157	4.7%	257	8.0%			439	5.5%
	Half-Time	178	242.3%	161	54.8%	148	18.4%			487	73.3%
	Three-Quarter Time	216	132.3%							216	132.3%
	Full-Time	2503	-5.6%	191	9.8%	232	0.0%			2926	-4.3%

**Demographic Summary
Fall 2000**

College Engineering

Fall 2000		Undergraduate		Masters		PhD		Professional		GRAND Total	
		#	% chg	#	% chg	#	% chg	#	% chg	#	% chg
Head Count	Total	7732	-4.3%	1267	15.7%	731	3.8%			9730	-1.5%
Gender	Male	6171	-4.8%	1008	16.7%	634	3.8%			7813	-1.8%
	Female	1561	-2.6%	259	12.1%	97	4.3%			1917	-0.5%
Ethnic Origin	White	5787	-5.2%	255	-17.5%	139	-16.3%			6181	-6.0%
	Black	227	-9.2%	8	-11.1%	9	0.0%			244	-9.0%
	Hispanic	786	-4.3%	29	-3.3%	9	-30.8%			824	-4.6%
	Asian	495	-1.4%	23	-4.2%	16	-11.1%			534	-1.8%
	American Indian	37	-15.9%							37	-15.9%
	International	266	3.1%	950	32.3%	556	11.9%			1772	20.3%
	Unknown/Other	134	30.1%	2	-60.0%	2	100.0%			138	26.6%
	TAMU Age Categories	<18	18	-35.7%							18
	18-21	5329	-3.8%	60	33.3%					5389	-3.5%
	22-25	2086	-3.8%	696	22.1%	53	26.2%			2835	1.9%
	26-30	202	-15.1%	363	10.0%	338	7.0%			903	2.1%
	31-39	75	-15.7%	124	-3.1%	292	-3.0%			491	-5.2%
	40+	22	10.0%	24	9.1%	48	6.7%			94	8.0%
Enrollment Status	1st Time in College	1537	-11.0%							1537	-11.0%
	1st Time PB	0	-100.0%							0	-100.0%
	1st Time Graduate			486	5.9%	123	25.5%			609	9.3%
	1st Time Professional										
	1st Time Transfer	364	-22.2%							364	-22.2%
	Re Admitted	82	2.5%							82	2.5%
	Continuing	5749	-0.8%	781	22.8%	608	0.3%			7138	1.4%
	Tuition Status	Resident Tuition	7051	-2.0%	225	-8.5%	101	-9.8%			7377
	Non-Resident Tuition	383	-3.5%	318	24.7%	152	-5.0%			853	5.0%
	Tuition Exemption/Waiver	298	-39.3%	724	21.9%	478	10.6%			1500	-1.1%
Residency Status	Texas Resident	7055	-4.4%	226	-15.7%	102	-19.7%			7383	-5.1%
	Non-TX, US Resident	411	-4.9%	90	-15.9%	73	-9.9%			574	-7.4%
	Non-TX, Non-US Resident	266	-0.7%	951	32.1%	556	12.1%			1773	19.5%
SCH Categories	< 6 SCH	208	-2.8%	132	-21.9%	124	-19.0%			464	-13.4%
	6-8 SCH	135	-2.9%	43	-18.9%	13	0.0%			191	-6.8%
	9-11 SCH	295	-5.1%	974	28.5%	566	15.3%			1835	17.6%
	12-14 SCH	5218	-1.6%	98	-3.9%	25	-39.0%			5341	-1.9%
	15-17 SCH	1811	-10.6%	19	46.2%	1	-80.0%			1831	-10.4%
	>17 SCH	65	-28.6%	1	100.0%	2	100.0%			68	-26.1%
Ft/Pt: TAMU Status	Less Than Half Time	208	530.3%	115	-27.7%	113	-20.4%			436	30.5%
	Half-Time	135	-2.9%	60	-4.8%	24	-4.0%			219	-3.5%
	Three-Quarter Time	295	-6.9%							295	-6.9%
	Full-Time	7094	-6.6%	1092	25.1%	594	10.6%			8780	-2.5%

Prepared by OISP, 01 Nov 00

**Demographic Summary
Fall 2000**

College Geosciences

Fall 2000		Undergraduate		Masters		PhD		Professional		GRAND Total	
		#	% chg	#	% chg	#	% chg	#	% chg	#	% chg
Head Count	Total	431	2.9%	200	4.2%	115	-3.4%			746	2.2%
Gender	Male	242	7.1%	126	5.0%	87	-1.1%			455	4.8%
	Female	189	-2.1%	74	2.8%	28	-9.7%			291	-1.7%
Ethnic Origin	White	374	3.0%	132	-1.5%	54	0.0%			560	1.6%
	Black	3	-40.0%	0	-100.0%	1	0.0%			4	-42.9%
	Hispanic	34	3.0%	5	0.0%	1	-66.7%			40	-2.4%
	Asian	4	0.0%	3	-25.0%	1	0.0%			8	-11.1%
	American Indian	3	-40.0%	1	100.0%					4	-20.0%
	International	6	20.0%	53	23.3%	58	-3.3%			117	8.3%
	Unknown/Other	7	75.0%	6	20.0%					13	44.4%
TAMU Age Categories	<18										
	18-21	256	-3.0%	2	0.0%					258	-3.0%
	22-25	138	16.0%	93	3.3%	2	-60.0%			233	8.9%
	26-30	23	-4.2%	70	6.1%	44	12.8%			137	6.2%
	31-39	10	25.0%	29	-6.5%	49	-18.3%			88	-11.1%
	40+	4	0.0%	6	100.0%	20	33.3%			30	36.4%
Enrollment Status	1st Time in College	61	-6.2%							61	-6.2%
	1st Time PB	1	-66.7%							1	-66.7%
	1st Time Graduate			57	14.0%	12	-7.7%			69	9.5%
	1st Time Professional										
	1st Time Transfer	35	-20.5%							35	-20.5%
	Re Admitted	5	-54.5%							5	-54.5%
	Continuing	329	11.1%	143	0.7%	103	-2.8%			575	5.7%
	Resident Tuition	396	3.9%	68	30.8%	20	5.3%			484	7.1%
	Non-Resident Tuition	20	53.8%	30	0.0%	29	-6.5%			79	6.8%
	Tuition Exemption/Waiver	15	-40.0%	102	-7.3%	66	-4.3%			183	-10.3%
Residency Status	Texas Resident	396	1.0%	68	-6.8%	21	-8.7%			485	-0.6%
	Non-TX, US Resident	29	38.1%	79	3.9%	36	0.0%			144	8.3%
	Non-TX, Non-US Resident	6	0.0%	53	23.3%	58	-3.3%			117	7.3%
SCH Categories	< 6 SCH	2	-66.7%	38	-2.6%	32	-15.8%			72	-13.3%
	6-8 SCH	3	-25.0%	0	-100.0%	1	0.0%			4	-42.9%
	9-11 SCH	18	28.6%	126	6.8%	82	6.5%			226	8.1%
	12-14 SCH	274	3.4%	28	7.7%	0	-100.0%			302	3.1%
	15-17 SCH	125	0.8%	3	200.0%	0	-100.0%			128	1.6%
	>17 SCH	9	50.0%	5	-16.7%					14	16.7%
Ft/Pt: TAMU Status	Less Than Half Time	2	-50.0%	33	-2.9%	29	-21.6%			64	-14.7%
	Half-Time	3	-25.0%	5	-37.5%	4	100.0%			12	-14.3%
	Three-Quarter Time	18	28.6%							18	28.6%
	Full-Time	408	2.8%	162	8.0%	82	2.5%			652	4.0%

Prepared by OISP, 01 Nov 00

**Demographic Summary
Fall 2000**

College G. Bush School of Govt

Fall 2000		Undergraduate		Masters		PhD		Professional		GRAND Total	
		#	% chg	#	% chg	#	% chg	#	% chg	#	% chg
Head Count	Total			52	23.8%					52	23.8%
Gender	Male			29	45.0%					29	45.0%
	Female			23	4.5%					23	4.5%
Ethnic Origin	White			43	48.3%					43	48.3%
	Black			2	-60.0%					2	-60.0%
	Hispanic			3	-25.0%					3	-25.0%
	Asian			2	0.0%					2	0.0%
	American Indian										
	International			2	0.0%					2	0.0%
	Unknown/Other										
TAMU Age Categories	<18										
	18-21										
	22-25			38	11.8%					38	11.8%
	26-30			10	42.9%					10	42.9%
	31-39			2	100.0%					2	100.0%
Enrollment Status	40+			2	100.0%					2	100.0%
	1st Time in College										
	1st Time PB										
	1st Time Graduate			22	0.0%					22	0.0%
	1st Time Professional										
	1st Time Transfer										
	Re Admitted										
Tuition Status	Continuing			30	50.0%					30	50.0%
	Resident Tuition			28	33.3%					28	33.3%
	Non-Resident Tuition										
Residency Status	Tuition Exemption/Waiver			24	14.3%					24	14.3%
	Texas Resident			28	27.3%					28	27.3%
	Non-TX, US Resident			22	22.2%					22	22.2%
SCH Categories	Non-TX, Non-US Resident			2	0.0%					2	0.0%
	< 6 SCH			5	100.0%					5	100.0%
	6-8 SCH			1	100.0%					1	100.0%
	9-11 SCH			2	100.0%					2	100.0%
	12-14 SCH			44	7.3%					44	7.3%
	15-17 SCH			0	-100.0%					0	-100.0%
Ft/Pt: TAMU Status	>17 SCH										
	Less Than Half Time			5	100.0%					5	100.0%
	Half-Time			1	100.0%					1	100.0%
	Three-Quarter Time										
	Full-Time			46	9.5%					46	9.5%

Prepared by OISP, 01 Nov 00

**Demographic Summary
Fall 2000**

College Liberal Arts

Fall 2000		Undergraduate		Masters		PhD		Professional		GRAND Total	
		#	% chg	#	% chg	#	% chg	#	% chg	#	% chg
Head Count	Total	5824	10.1%	354	-2.2%	373	3.6%			6551	8.9%
Gender	Male	2167	10.0%	170	-6.1%	224	10.3%			2561	8.8%
	Female	3657	10.1%	184	1.7%	149	-5.1%			3990	9.0%
Ethnic Origin	White	4768	11.4%	241	-1.6%	248	-3.1%			5257	10.0%
	Black	156	-2.5%	8	-11.1%	5	-54.5%			169	-6.1%
	Hispanic	603	-0.3%	23	-17.9%	18	12.5%			644	-0.8%
	Asian	126	28.6%	7	-12.5%	7	-12.5%			140	22.8%
	American Indian	32	33.3%	1	-50.0%	1	100.0%			34	30.8%
	International	35	-16.7%	61	10.9%	87	38.1%			183	14.4%
	Unknown/Other	104	25.3%	13	-13.3%	7	16.7%			124	19.2%
	TAMU Age Categories	<18	7	-22.2%							7
	18-21	3991	10.5%	7	100.0%					3998	10.7%
	22-25	1619	12.5%	154	6.2%	24	20.0%			1797	12.0%
	26-30	125	-13.2%	100	-20.0%	131	2.3%			356	-10.3%
	31-39	58	5.5%	61	1.7%	142	6.0%			261	4.8%
	40+	24	-27.3%	32	0.0%	76	-2.6%			132	-7.7%
Enrollment Status	1st Time in College	736	6.4%							736	6.4%
	1st Time PB	0	-100.0%							0	-100.0%
	1st Time Graduate			115	0.0%	46	27.8%			161	6.6%
	1st Time Professional										
	1st Time Transfer	366	-10.9%	0	-100.0%					366	-11.2%
	Re Admitted	127	18.7%							127	18.7%
	Continuing	4595	12.8%	239	-2.8%	327	0.9%			5161	11.1%
	Tuition Status	Resident Tuition	5561	11.7%	167	5.0%	164	8.6%			5892
	Non-Resident Tuition	141	-4.1%	53	-1.9%	70	22.8%			264	2.3%
	Tuition Exemption/Waiver	122	-27.4%	134	-10.1%	139	-8.6%			395	-15.8%
Residency Status	Texas Resident	5561	10.1%	167	-5.1%	165	-2.4%			5893	9.3%
	Non-TX, US Resident	228	15.2%	126	-3.8%	121	-5.5%			475	3.9%
	Non-TX, Non-US Resident	35	-22.2%	61	10.9%	87	38.1%			183	12.3%
SCH Categories	< 6 SCH	69	13.1%	67	-11.8%	154	11.6%			290	5.5%
	6-8 SCH	131	20.2%	35	40.0%	11	-26.7%			177	18.8%
	9-11 SCH	270	5.1%	210	-11.4%	185	-6.1%			665	-3.8%
	12-14 SCH	3466	12.2%	40	66.7%	23	155.6%			3529	13.0%
	15-17 SCH	1747	7.3%	2	100.0%	0	-100.0%			1749	7.4%
	>17 SCH	141	-4.1%							141	-4.1%
Ft/Pt: TAMU Status	Less Than Half Time	69	27.8%	58	-14.7%	126	13.5%			253	8.6%
	Half-Time	131	23.6%	44	33.3%	39	-4.9%			214	18.9%
	Three-Quarter Time	270	1.5%	0	-100.0%					270	1.1%
	Full-Time	5354	10.0%	252	-3.1%	208	0.0%			5814	9.0%

Prepared by OISP, 01 Nov 00

**Demographic Summary
Fall 2000**

College Science

Fall 2000		Undergraduate		Masters		PhD		Professional		GRAND Total	
		#	% chg	#	% chg	#	% chg	#	% chg	#	% chg
Head Count	Total	1887	-0.1%	288	-7.4%	339	3.4%			2514	-0.6%
Gender	Male	758	-4.7%	182	-6.7%	236	2.6%			1176	-3.6%
	Female	1129	3.2%	106	-8.6%	103	5.1%			1338	2.3%
Ethnic Origin	White	1434	-0.7%	135	-11.8%	128	-2.3%			1697	-1.8%
	Black	53	-3.6%	5	-37.5%	6	50.0%			64	-4.5%
	Hispanic	224	0.0%	10	11.1%	5	-54.5%			239	-2.0%
	Asian	121	6.1%	13	18.2%	6	20.0%			140	7.7%
	American Indian	2	0.0%			2	100.0%			4	33.3%
	International	9	-25.0%	121	-4.0%	191	9.8%			321	2.9%
	Unknown/Other	44	15.8%	4	0.0%	1	-50.0%			49	11.4%
	TAMU Age Categories	<18	9	350.0%							9
	18-21	1519	2.2%	8	-11.1%	1	100.0%			1528	2.2%
	22-25	328	-9.9%	153	-12.1%	59	13.5%			540	-8.5%
	26-30	16	-42.9%	82	-3.5%	179	0.0%			277	-5.1%
	31-39	8	33.3%	30	7.1%	88	3.5%			126	5.9%
	40+	7	133.3%	15	0.0%	12	0.0%			34	13.3%
Enrollment Status	1st Time in College	567	4.0%							567	4.0%
	1st Time PB	1	-80.0%							1	-80.0%
	1st Time Graduate			116	-8.7%	30	-25.0%			146	-12.6%
	1st Time Professional										
	1st Time Transfer	155	9.9%							155	9.9%
	Re Admitted	19	26.7%							19	26.7%
	Continuing	1145	-3.2%	172	-6.5%	309	7.3%			1626	-1.8%
	Tuition Status	Resident Tuition	1758	1.9%	93	111.4%	53	112.0%			1904
	Non-Resident Tuition	52	-3.7%	19	216.7%	42	-8.7%			113	6.6%
	Tuition Exemption/Waiver	77	-29.4%	176	-32.6%	244	-5.1%			497	-20.7%
Residency Status	Texas Resident	1760	-0.9%	93	-5.1%	53	-3.6%			1906	-1.2%
	Non-TX, US Resident	116	16.0%	74	-14.9%	95	-4.0%			285	-0.3%
	Non-TX, Non-US Resident	11	-15.4%	121	-4.0%	191	9.8%			323	3.2%
SCH Categories	< 6 SCH	10	-28.6%	31	3.3%	32	-27.3%			73	-17.0%
	6-8 SCH	34	6.3%	6	20.0%	2	100.0%			42	10.5%
	9-11 SCH	47	-6.0%	221	5.2%	294	9.7%			562	6.4%
	12-14 SCH	1274	0.0%	29	-55.4%	8	-38.5%			1311	-3.0%
	15-17 SCH	505	2.4%	0	-100.0%	3	200.0%			508	2.6%
	>17 SCH	17	-34.6%	1	100.0%	0	-100.0%			18	-33.3%
Ft/Pt: TAMU Status	Less Than Half Time	10	-28.6%	28	0.0%	29	-27.5%			67	-18.3%
	Half-Time	34	0.0%	9	12.5%	5	0.0%			48	2.1%
	Three-Quarter Time	47	-13.0%							47	-13.0%
	Full-Time	1796	0.5%	251	-8.7%	305	7.8%			2352	0.3%

Prepared by OISP, 01 Nov 00

**Demographic Summary
Fall 2000**

College Veterinary Medicine

Fall 2000		Undergraduate		Masters		PhD		Professional		GRAND Total	
		#	% chg	#	% chg	#	% chg	#	% chg	#	% chg
Head Count	Total	2160	-1.1%	62	21.6%	91	-9.9%	506	1.4%	2819	-0.6%
Gender	Male	737	0.7%	30	30.4%	43	-8.5%	165	0.0%	975	0.8%
	Female	1423	-2.0%	32	14.3%	48	-11.1%	341	2.1%	1844	-1.3%
Ethnic Origin	White	1698	-2.1%	44	12.8%	52	-7.1%	454	0.0%	2248	-1.6%
	Black	63	-18.2%	1	-50.0%	2	100.0%			66	-16.5%
	Hispanic	242	7.6%	7	250.0%	4	0.0%	24	14.3%	277	9.9%
	Asian	102	4.1%	1	100.0%	3	-25.0%	18	0.0%	124	3.3%
	American Indian	12	-14.3%					4	0.0%	16	-11.1%
	International	6	50.0%	9	12.5%	29	-21.6%			44	-10.2%
	Unknown/Other	37	19.4%			1	100.0%	6	200.0%	44	33.3%
	TAMU Age Categories	<18	9	50.0%							9
	18-21	1776	-1.1%					20	17.6%	1796	-0.9%
	22-25	341	-2.6%	33	73.7%	5	-16.7%	299	-3.2%	678	-0.9%
	26-30	24	41.2%	15	-28.6%	36	-2.7%	131	12.9%	206	7.9%
	31-39	7	-12.5%	12	33.3%	35	-16.7%	47	-9.6%	101	-9.0%
	40+	3	-57.1%	2	0.0%	15	-6.3%	9	80.0%	29	-3.3%
Enrollment Status	1st Time in College	604	8.2%							604	8.2%
	1st Time PB	6	-25.0%							6	-25.0%
	1st Time Graduate			15	25.0%	10	25.0%			25	25.0%
	1st Time Professional							128	-2.3%	128	-2.3%
	1st Time Transfer	76	-18.3%	0	-100.0%					76	-19.1%
	Re Admitted	14	-17.6%					1	100.0%	15	-11.8%
	Continuing	1460	-3.2%	47	23.7%	81	-12.9%	377	2.4%	1965	-2.1%
	Tuition Status	Resident Tuition	2076	-0.4%	40	21.2%	37	-7.5%	482	2.3%	2635
	Non-Resident Tuition	45	55.2%	3	-50.0%	11	-26.7%	7	-22.2%	66	11.9%
	Tuition Exemption/Waiver	39	-44.3%	19	58.3%	43	-6.5%	17	-10.5%	118	-19.7%
Residency Status	Texas Resident	2076	-1.9%	40	17.6%	37	-7.5%	483	1.5%	2636	-1.1%
	Non-TX, US Resident	78	23.8%	13	44.4%	25	4.2%	23	0.0%	139	16.8%
	Non-TX, Non-US Resident	6	20.0%	9	12.5%	29	-21.6%			44	-12.0%
SCH Categories	< 6 SCH	14	-6.7%	31	82.4%	25	25.0%			70	34.6%
	6-8 SCH	22	-15.4%	8	60.0%	1	-75.0%			31	-11.4%
	9-11 SCH	33	-41.1%	22	-15.4%	63	-16.0%			118	-24.8%
	12-14 SCH	1448	1.1%	1	-50.0%	1	-50.0%			1450	1.0%
	15-17 SCH	617	-1.4%	0	-100.0%					617	-1.6%
	>17 SCH	26	-10.3%			1	100.0%	506	1.4%	533	0.9%
Ft/Pt: TAMU Status	Less Than Half Time	14	-6.7%	24	140.0%	21	23.5%			59	40.5%
	Half-Time	22	-18.5%	15	25.0%	5	-28.6%			42	-8.7%
	Three-Quarter Time	33	-43.1%							33	-43.1%
	Full-Time	2091	0.3%	23	-20.7%	65	-15.6%	506	1.4%	2685	-0.1%

Prepared by OISP, 01 Nov 00

**Demographic Summary
Fall 2000**

College Distance Education

Fall 2000		Undergraduate		Masters		PhD		Professional		GRAND Total	
		#	% chg	#	% chg	#	% chg	#	% chg	#	% chg
Head Count	Total			3	-40.0%					3	-40.0%
Gender	Male			2	-60.0%					2	-60.0%
	Female			1	100.0%					1	100.0%
Ethnic Origin	White			2	-60.0%					2	-60.0%
	Black										
	Hispanic										
	Asian										
	American Indian										
	International										
	Unknown/Other			1	100.0%					1	100.0%
	TAMU Age Categories	<18									
	18-21										
	22-25			2	100.0%					2	100.0%
	26-30			1	0.0%					1	0.0%
	31-39			0	-100.0%					0	-100.0%
	40+			0	-100.0%					0	-100.0%
Enrollment Status	1st Time in College										
	1st Time PB										
	1st Time Graduate			1	-50.0%					1	-50.0%
	1st Time Professional										
	1st Time Transfer										
	Re Admitted										
	Continuing			2	-33.3%					2	-33.3%
Tuition Status	Resident Tuition			2	-60.0%					2	-60.0%
	Non-Resident Tuition										
	Tuition Exemption/Waiver			1	100.0%					1	100.0%
Residency Status	Texas Resident			2	-60.0%					2	-60.0%
	Non-TX, US Resident			1	100.0%					1	100.0%
	Non-TX, Non-US Resident										
SCH Categories	< 6 SCH			1	-50.0%					1	-50.0%
	6-8 SCH			1	-50.0%					1	-50.0%
	9-11 SCH										
	12-14 SCH			1	0.0%					1	0.0%
	15-17 SCH										
	>17 SCH										
Ft/Pt: TAMU Status	Less Than Half Time			1	-50.0%					1	-50.0%
	Half-Time			1	-50.0%					1	-50.0%
	Three-Quarter Time										
	Full-Time			1	0.0%					1	0.0%

Prepared by OISP, 01 Nov 00

**Demographic Summary
Fall 2000**

College General Studies

Fall 2000		Undergraduate		Masters		PhD		Professional		GRAND Total	
		#	% chg	#	% chg	#	% chg	#	% chg	#	% chg
Head Count	Total	3204	21.6%							3204	21.6%
Gender	Male	1656	29.4%							1656	29.4%
	Female	1548	14.2%							1548	14.2%
Ethnic Origin	White	2602	18.9%							2602	18.9%
	Black	118	19.2%							118	19.2%
	Hispanic	313	39.7%							313	39.7%
	Asian	93	27.4%							93	27.4%
	American Indian	18	50.0%							18	50.0%
	International	20	25.0%							20	25.0%
	Unknown/Other	40	73.9%							40	73.9%
	TAMU Age Categories	<18	16	33.3%							16
	18-21	3106	20.8%							3106	20.8%
	22-25	68	61.9%							68	61.9%
	26-30	9	28.6%							9	28.6%
	31-39	4	300.0%							4	300.0%
	40+	1	-50.0%							1	-50.0%
Enrollment Status	1st Time in College	1288	3.7%							1288	3.7%
	1st Time PB										
	1st Time Graduate										
	1st Time Professional										
	1st Time Transfer	72	41.2%							72	41.2%
	Re Admitted	67	3.1%							67	3.1%
	Continuing	1777	39.2%							1777	39.2%
Tuition Status	Resident Tuition	3073	23.3%							3073	23.3%
	Non-Resident Tuition	94	5.6%							94	5.6%
	Tuition Exemption/Waiver	37	-31.5%							37	-31.5%
Residency Status	Texas Resident	3074	21.5%							3074	21.5%
	Non-TX, US Resident	110	23.6%							110	23.6%
	Non-TX, Non-US Resident	20	25.0%							20	25.0%
SCH Categories	< 6 SCH	16	33.3%							16	33.3%
	6-8 SCH	27	28.6%							27	28.6%
	9-11 SCH	50	28.2%							50	28.2%
	12-14 SCH	2641	21.6%							2641	21.6%
	15-17 SCH	462	19.4%							462	19.4%
	>17 SCH	8	100.0%							8	100.0%
Ft/Pt: TAMU Status	Less Than Half Time	16	33.3%							16	33.3%
	Half-Time	27	22.7%							27	22.7%
	Three-Quarter Time	50	13.6%							50	13.6%
	Full-Time	3111	21.7%							3111	21.7%

Prepared by OISP, 01 Nov 00

**Demographic Summary
Fall 2000**

College Exchange

Fall 2000		Undergraduate		Masters		PhD		Professional		GRAND Total	
		#	% chg	#	% chg	#	% chg	#	% chg	#	% chg
Head Count	Total	21	100.0%							21	100.0%
Gender	Male	13	100.0%							13	100.0%
	Female	8	100.0%							8	100.0%
Ethnic Origin	White										
	Black										
	Hispanic										
	Asian										
	American Indian										
	International	21	100.0%							21	100.0%
	Unknown/Other										
	TAMU Age Categories	<18									
	18-21	10	100.0%							10	100.0%
	22-25	11	100.0%							11	100.0%
	26-30										
	31-39										
	40+										
Enrollment Status	1st Time in College										
	1st Time PB										
	1st Time Graduate										
	1st Time Professional										
	1st Time Transfer										
	Re Admitted										
	Continuing	21	100.0%							21	100.0%
Tuition Status	Resident Tuition										
	Non-Resident Tuition	21	100.0%							21	100.0%
	Tuition Exemption/Waiver										
Residency Status	Texas Resident										
	Non-TX, US Resident										
	Non-TX, Non-US Resident	21	100.0%							21	100.0%
SCH Categories	< 6 SCH										
	6-8 SCH										
	9-11 SCH	1	100.0%							1	100.0%
	12-14 SCH	16	100.0%							16	100.0%
	15-17 SCH	4	100.0%							4	100.0%
	>17 SCH										
Ft/Pt: TAMU Status	Less Than Half Time										
	Half-Time										
	Three-Quarter Time	1	100.0%							1	100.0%
	Full-Time	20	100.0%							20	100.0%

Prepared by OISP, 01 Nov 00

Demographic Summary by Classification
Undergraduate Students
Fall 2000

	Fall 2000	U0: UG Non-Degree	U1: Freshmen	U2: Sophomore	U3: Junior	U4: Senior	U5: UG Post Baccalaureate	GRAND Total	
Head Count	Total	53	8574	7690	9277	10515	120	36229	
Gender	Male	32	4362	3821	4734	5596	57	18602	
	Female	21	4212	3869	4543	4919	63	17627	
Ethnic Origin	White	10	6923	6430	7649	8409	103	29524	
	Black		236	172	215	264	2	889	
	Hispanic	5	851	627	768	1044	7	3302	
	Asian	2	290	243	304	376	5	1220	
	American Indian		42	39	50	38		169	
	International	35	80	81	119	198	1	514	
	Unknown/Other	1	152	98	172	186	2	611	
	TAMU Age Categories	<18	9	53	7				69
	18-21	25	8473	7379	7240	2787	1	25905	
	22-25	15	39	228	1819	7022	47	9170	
	26-30	1	5	44	145	454	37	686	
	31-39	1	3	24	47	185	22	282	
	40+	2	1	8	26	67	13	117	
College	Agriculture	4	762	943	1528	1816	30	5083	
	Architecture	1	230	291	421	524		1467	
	Business Admin	3	1048	952	1656	1838	1	5498	
	Education		453	566	789	1074	40	2922	
	Engineering	10	1876	1619	1842	2361	24	7732	
	Geosciences		78	88	123	139	3	431	
	Liberal Arts	2	961	1180	1859	1817	5	5824	
	Science	1	626	403	413	439	5	1887	
	Veterinary Medicine	1	687	445	509	506	12	2160	
	General Studies	10	1853	1203	137	1		3204	
	Exchange	21							21
	Enrollment Status	1st Time in College	1	6477	185	21	1		6685
		1st Time PB						22	22
1st Time Transfer			244	980	619	59		1902	
Re Admitted			23	132	199	192	2	548	
Continuing		52	1830	6393	8438	10263	96	27072	
Tuition Status	Resident Tuition	15	8115	7329	8810	9878	111	34258	
	Non-Resident Tuition	36	241	212	245	372	5	1111	
	Tuition Exemption/Waiver	2	218	149	222	265	4	860	
Residency Status	Texas Resident	16	8115	7329	8812	9883	111	34266	
	Non-TX, US Resident	2	377	279	347	433	8	1446	
	Non-TX, Non-US Resident	35	82	82	118	199	1	517	
SCH Categories	< 6 SCH	13	17	36	133	283	10	492	
	6-8 SCH	5	38	95	128	532	23	821	
	9-11 SCH	3	53	180	274	918	14	1442	
	12-14 SCH	26	7286	5186	5453	5461	54	23466	
	15-17 SCH	6	1172	2142	3130	2963	16	9429	
	>17 SCH		8	51	159	358	3	579	
Fu/Pt: TAMU Status	Less Than Half Time	13	17	36	133	283	10	492	
	Half-Time	5	38	95	128	532	23	821	
	Three-Quarter Time	3	53	180	274	918	14	1442	
	Full-Time	32	8466	7379	8742	8782	73	33474	

Prepared by OISP, 01 Nov 00

Demographic Summary by Classification
Graduate Students
Fall 2000

Fall 2000		G6: Non-Degreed PB	G7: Masters	G8: Doctoral	G9: Probationary GR	GRAND Total	
Head Count	Total	321	3989	2940	41	7291	
Gender	Male	134	2443	1898	27	4502	
	Female	187	1546	1042	14	2789	
Ethnic Origin	White	190	2096	1392	17	3695	
	Black	17	56	103		176	
	Hispanic	34	175	145	4	358	
	Asian	6	86	51		143	
	American Indian	1	8	9		18	
	International	64	1530	1210	20	2824	
	Unknown/Other	9	38	30		77	
TAMU Age Categories	18-21	1	95	1		97	
	22-25	70	2090	202	18	2380	
	26-30	68	1119	1068	14	2269	
	31-39	76	472	1051	9	1608	
	40+	106	213	618		937	
College	Agriculture	17	622	498	1	1138	
	Architecture	5	273	77		355	
	Business Admin	6	691	79	1	777	
	Education	159	347	637	3	1146	
	Engineering	47	1202	731	18	1998	
	Geosciences	14	182	115	4	315	
	G. Bush School of Govt	7	45			52	
	Liberal Arts	24	328	373	2	727	
	Science	26	250	339	12	627	
	Veterinary Medicine	15	47	91		153	
	Distance Education	1	2			3	
	Enrollment Status	1st Time Graduate		1664	388	19	2071
		1st Time Transfer	1				1
Continuing		320	2325	2552	22	5219	
Tuition Status	Resident Tuition	224	1764	1150	12	3150	
	Non-Resident Tuition	38	611	476	2	1127	
	Tuition Exemption/Waiver	59	1614	1314	27	3014	
Residency Status	Texas Resident	224	1765	1158	12	3159	
	Non-TX, US Resident	33	693	569	9	1304	
	Non-TX, Non-US Resident	64	1531	1213	20	2828	
SCH Categories	< 6 SCH	161	505	869		1535	
	6-8 SCH	85	202	160	1	448	
	9-11 SCH	54	2280	1758	28	4120	
	12-14 SCH	11	805	133	10	959	
	15-17 SCH	3	190	15	2	210	
	>17 SCH	7	7	5		19	
Fu/Pt: TAMU Status	Less Than Half Time	147	429	754		1330	
	Half-Time	99	278	275	1	653	
	Full-Time	75	3282	1911	40	5308	

Prepared by OISP, 01 Nov 00

Demographic Summary by Classification
Professional Students
Fall 2000

Fall 2000		V1: 1st Year Veterinary	V2: 2nd Year Veterinary	V3: 3rd Year Veterinary	V4: 4th Year Veterinary	GRAND Total
Head Count	Total	132	124	125	125	506
Gender	Male	46	39	39	41	165
	Female	86	85	86	84	341
Ethnic Origin	White	115	113	112	114	454
	Hispanic	10	3	5	6	24
	Asian	2	7	5	4	18
	American Indian	1		2	1	4
	Unknown/Other	4	1	1		6
TAMU Age Categories	18-21	19	1			20
	22-25	80	88	81	50	299
	26-30	16	23	34	58	131
	31-39	12	11	9	15	47
	40+	5	1	1	2	9
College	Veterinary Medicine	132	124	125	125	506
Enrollment Status	1st Time Professional	128				128
	Re Admitted	1				1
	Continuing	3	124	125	125	377
Tuition Status	Resident Tuition	129	117	117	119	482
	Non-Resident Tuition	1	2	4		7
	Tuition Exemption/Waiver	2	5	4	6	17
Residency Status	Texas Resident	130	117	117	119	483
	Non-TX, US Resident	2	7	8	6	23
SCH Categories	>17 SCH	132	124	125	125	506
Ft/Pt: TAMU Status	Full-Time	132	124	125	125	506

Prepared by OISP, 01 Nov 00

Residency Status by Tuition Status by College
Fall 2000

Fall 2000		Resident Tuition		Non-Resident Tuition		Tuition Exemption/Waiver		Total	
		#	% chg	#	% chg	#	% chg	#	% chg
Agriculture	Texas Resident	5355	3.8%	2	-88.2%	0	-100.0%	5357	1.4%
	Non-TX, US Resident			143	3.6%	339	-1.2%	482	0.2%
	Non-TX, Non-US Resident			159	-1.2%	223	-0.4%	382	-0.8%
	Sub-Total	5355	3.8%	304	-3.8%	562	-16.5%	6221	1.2%
Architecture	Texas Resident	1558	-0.9%	0	-100.0%	0	-100.0%	1558	-1.6%
	Non-TX, US Resident			39	-20.4%	52	-11.9%	91	-15.7%
	Non-TX, Non-US Resident	0	-100.0%	78	8.3%	95	79.2%	173	37.3%
	Sub-Total	1558	-1.0%	117	-4.9%	147	20.5%	1822	0.2%
Business Admin	Texas Resident	5768	-9.6%	2	-88.2%	0	-100.0%	5770	-10.7%
	Non-TX, US Resident			113	8.7%	153	-0.6%	266	3.1%
	Non-TX, Non-US Resident			104	-6.3%	135	2.3%	239	-1.6%
	Sub-Total	5768	-9.6%	219	-5.6%	288	-17.5%	6275	-9.8%
Education	Texas Resident	3814	7.0%	1	-87.5%	1	-98.1%	3816	5.3%
	Non-TX, US Resident			86	30.3%	98	-3.0%	184	10.2%
	Non-TX, Non-US Resident			28	40.0%	40	14.3%	68	23.6%
	Sub-Total	3814	7.0%	115	22.3%	139	-26.1%	4068	5.7%
Engineering	Texas Resident	7377	-2.3%	3	-87.0%	3	-98.5%	7383	-5.1%
	Non-TX, US Resident	0	-100.0%	205	-8.9%	369	-6.3%	574	-7.4%
	Non-TX, Non-US Resident			645	14.4%	1128	22.6%	1773	19.5%
	Sub-Total	7377	-2.3%	853	5.0%	1500	-1.1%	9730	-1.5%
Geosciences	Texas Resident	484	7.1%	1	-75.0%	0	-100.0%	485	-0.6%
	Non-TX, US Resident			41	28.1%	103	2.0%	144	8.3%
	Non-TX, Non-US Resident			37	-2.6%	80	12.7%	117	7.3%
	Sub-Total	484	7.1%	79	6.8%	183	-10.3%	746	2.2%
G. Bush School of Govt	Texas Resident	28	33.3%			0	-100.0%	28	27.3%
	Non-TX, US Resident					22	22.2%	22	22.2%
	Non-TX, Non-US Resident					2	0.0%	2	0.0%
	Sub-Total	28	33.3%			24	14.3%	52	23.8%
Liberal Arts	Texas Resident	5892	11.4%	1	-94.1%	0	-100.0%	5893	9.3%
	Non-TX, US Resident			180	6.5%	295	2.4%	475	3.9%
	Non-TX, Non-US Resident			83	15.3%	100	9.9%	183	12.3%
	Sub-Total	5892	11.4%	264	2.3%	395	-15.8%	6551	8.9%
Science	Texas Resident	1904	6.1%	0	-100.0%	2	-98.4%	1906	-1.2%
	Non-TX, US Resident			67	9.8%	218	-3.1%	285	-0.3%
	Non-TX, Non-US Resident			46	24.3%	277	0.4%	323	3.2%
	Sub-Total	1904	6.1%	113	6.6%	497	-20.7%	2514	-0.6%
Veterinary Medicine	Texas Resident	2635	0.3%	1	-80.0%	0	-100.0%	2636	-1.1%
	Non-TX, US Resident			53	39.5%	86	6.2%	139	16.8%
	Non-TX, Non-US Resident	0	-100.0%	12	-25.0%	32	-3.0%	44	-12.0%
	Sub-Total	2635	0.2%	66	11.9%	118	-19.7%	2819	-0.6%
Distance Education	Texas Resident	2	-60.0%					2	-60.0%
	Non-TX, US Resident					1	100.0%	1	100.0%
	Sub-Total	2	-60.0%			1	100.0%	3	-40.0%
General Studies	Texas Resident	3073	23.3%	1	-90.0%	0	-100.0%	3074	21.5%
	Non-TX, US Resident			75	17.2%	35	40.0%	110	23.6%
	Non-TX, Non-US Resident			18	20.0%	2	100.0%	20	25.0%
	Sub-Total	3073	23.3%	94	5.6%	37	-31.5%	3204	21.6%
Exchange	Non-TX, Non-US Resident			21	100.0%			21	100.0%
	Sub-Total			21	100.0%			21	100.0%
	Total	37890	2.7%	2245	3.8%	3891	-11.0%	44026	1.3%
Total	Texas Resident	37890	2.7%	12	-89.2%	6	-99.2%	37908	0.4%
	Non-TX, US Resident	0	-100.0%	1002	5.9%	1771	-1.0%	2773	1.4%
	Non-TX, Non-US Resident	0	-100.0%	1231	11.3%	2114	15.0%	3345	13.5%
Total	37890	2.7%	2245	3.8%	3891	-11.0%	44026	1.3%	

Prepared by OISP, 01 Nov 00

SCH Summaries by College for Fall 2000

Fall 2000		LD Funded SCH	UD Funded SCH	MS Funded SCH	PHD Funded SCH	Total Funded SCH	PHD Excess SCH	Total Non-Funded SCH	Total SCH
AG & Life Science	AGEC	2,097	4,962	464	190	7,713	2	0	7,715
	AGED	1,455	2,730	233	192	4,610	4	0	4,614
	AGEN	1,177	1,150	111	48	2,486	3	0	2,489
	ANSC	5,795	4,456	642	292	11,185	13	0	11,198
	BCBP	865	4,237	432	584	6,118	7	0	6,125
	ENTO	1,895	712	131	169	2,907	11	0	2,918
	FRSC	636	371	52	70	1,129	1	0	1,130
	HRSC	1,961	787	120	86	2,954	0	0	2,954
	PLPM	331	688	187	181	1,387	17	0	1,404
	POSC	1,006	1,455	178	69	2,708	6	0	2,714
	RLEM	871	596	222	91	1,780	11	0	1,791
	RPTS	1,508	1,799	141	116	3,564	0	0	3,564
	SCSC	1,089	2,428	286	359	4,162	6	0	4,168
	WFSC	1,414	2,175	305	323	4,217	11	0	4,228
	AG-Total	22,100	28,546	3,504	2,770	56,920	92	0	57,012
Architecture	ARCH	7,065	3,860	1,468	164	12,557	1	0	12,558
	COSC	1,978	3,796	375	0	6,149	0	0	6,149
	LAUP	683	986	708	222	2,599	2	0	2,601
AR-Total	9,726	8,642	2,551	386	21,305	3	0	21,308	
Business Admin	ACCT	6,987	4,886	2,472	72	14,417	16	67	14,500
	FINC	1,515	7,505	1,608	93	10,721	2	0	10,723
	INFO	3,183	10,213	1,697	60	15,153	7	0	15,160
	MGMT	6,744	8,769	2,485	155	18,153	15	60	18,228
	MKTG	102	9,487	496	60	10,145	14	0	10,159
BA-Total	18,531	40,860	8,758	440	68,589	54	127	68,770	
Education	EAHR	0	0	1,094	1,606	2,700	32	0	2,732
	EPSY	1,251	1,699	798	1,063	4,811	19	0	4,830
	HLKN	17,438	6,707	386	143	24,674	4	0	24,678
	TLAC	1,372	8,606	1,058	506	11,542	25	0	11,567
ED-Total	20,061	17,012	3,336	3,318	43,727	80	0	43,807	
Engineering	AERO	1,919	1,411	406	309	4,045	2	0	4,047
	CHEN	672	2,011	447	521	3,651	37	0	3,688
	CPSC	4,683	3,340	1,775	917	10,715	44	0	10,759
	CVEN	1,838	3,830	1,003	708	7,379	10	0	7,389
	ELEN	2,363	3,629	1,517	1,213	8,722	46	0	8,768
	ETID	5,887	6,737	0	0	12,624	0	0	12,624
	INEN	451	2,847	969	417	4,684	9	0	4,693
	MEEN	2,889	4,684	1,587	690	9,850	36	0	9,886
	NUEN	219	331	517	189	1,256	12	0	1,268
	PETE	556	915	740	226	2,437	10	0	2,447
	EN-Total	21,477	29,735	8,961	5,190	65,363	206	0	65,569
Geosciences	ATMO	1,034	452	309	88	1,883	17	0	1,900

SCH Summaries by College for Fall 2000

Fall 2000		LD Funded SCH	UD Funded SCH	MS Funded SCH	PHD Funded SCH	Total Funded SCH	PHD Excess SCH	Total Non-Funded SCH	Total SCH
Geosciences	GEOG	5,318	2,239	175	105	7,837	2	0	7,839
	GEPL	6,870	1,060	666	310	8,906	28	0	8,934
	OCNG	2,095	148	371	178	2,792	22	0	2,814
	GE-Total	15,317	3,899	1,521	681	21,418	69	0	21,487
Liberal Arts	ANTH	8,005	823	430	153	9,411	3	55	9,469
	ECON	9,666	4,395	344	553	14,958	5	0	14,963
	ENGL	13,459	5,625	333	433	19,850	53	0	19,903
	HIST	16,734	3,258	144	222	20,358	9	0	20,367
	JOUR	2,995	3,046	105	0	6,146	0	167	6,313
	MODL	6,843	1,809	61	0	8,713	0	0	8,713
	PHUM	5,160	1,928	250	6	7,344	0	0	7,344
	POLS	13,353	2,793	93	251	16,490	3	0	16,493
	PRFM	4,076	729	0	0	4,805	0	0	4,805
	PSYC	10,817	5,508	401	362	17,088	5	0	17,093
	SCOM	5,037	2,618	150	105	7,910	0	0	7,910
SOCI	7,263	2,620	238	178	10,299	19	0	10,318	
LA-Total	103,408	35,152	2,549	2,263	143,372	97	222	143,691	
Science	BIOL	11,766	4,750	301	395	17,212	31	0	17,243
	CHEM	20,140	1,506	978	996	23,620	58	0	23,678
	MATH	31,832	4,337	740	512	37,421	32	0	37,453
	PHYS	12,848	737	353	412	14,350	81	0	14,431
	STAT	3,162	2,532	1,018	767	7,479	3	0	7,482
	SC-Total	79,748	13,862	3,390	3,082	100,082	205	0	100,287
Veterinary Medicine	CLVM	886	247	0	0	1,133	0	4,003	5,136
	VAPH	597	2,725	83	227	3,632	0	1,681	5,313
	VLAM	0	5	13	0	18	0	1,600	1,618
	VSAM	3	15	11	8	37	0	2,210	2,247
	VTPB	71	1,781	84	196	2,132	0	2,406	4,538
	VTPP	209	1,804	129	297	2,439	0	1,446	3,885
VM-Total	1,766	6,577	320	728	9,391	0	13,346	22,737	
G. Bush Sch. of Govt.	BUSH	0	114	531	0	645	0	0	645
	GB-Total	0	114	531	0	645	0	0	645
Interdisciplinary Galveston	INTG	0	0	193	135	328	15	0	343
	IG-Total	0	0	193	135	328	15	0	343
Other	AERS	0	0	0	0	0	0	932	932
	CAEN	2,492	0	0	0	2,492	0	476	2,968
	MLSC	0	0	0	0	0	0	2,106	2,106
	NVSC	0	0	0	0	0	0	837	837
OT-Total	2,492	0	0	0	2,492	0	4,351	6,843	
Texas A&M University	Total	294,626	184,399	35,614	18,993	533,632	821	18,046	552,499

WSCH Summaries by College for Fall 2000: Teaching Supplement Calculated at 15%

Fall 2000		LD WSCH	UD WSCH	MS WSCH	PHD WSCH	Total WSCH Without Teaching Supplement	Total WSCH With Teaching Supplement
AG & Life Science	AGEC	4,270	11,942	3,081	3,110	22,404	24,138
	AGED	2,937	6,028	1,547	3,143	13,655	14,479
	AGEN	3,240	3,647	910	997	8,794	9,789
	ANSC	12,434	11,796	4,368	4,984	33,583	36,222
	BCBP	1,323	12,711	3,097	11,265	28,397	29,685
	ENTO	3,207	2,110	925	3,181	9,423	10,220
	FRSC	1,145	1,011	367	1,254	3,777	4,083
	HRSC	4,013	1,953	812	1,542	8,321	9,002
	PLPM	506	2,063	1,341	3,491	7,402	7,755
	POSC	2,040	3,663	1,246	1,220	8,168	8,401
	RLEM	1,399	1,559	1,535	1,595	6,087	6,500
	RPTS	2,676	4,286	645	1,782	9,388	10,264
	SCSC	2,173	6,265	1,914	6,090	16,442	17,125
	WFSC	2,371	6,220	2,038	5,381	16,010	17,145
	Ag-Total	43,734	75,253	23,825	49,037	191,849	204,807
Architecture	ARCH	19,369	13,076	11,596	3,510	47,551	50,462
	COSC	5,367	8,760	2,038	0	16,165	17,533
	LAUP	2,043	3,380	5,726	4,646	15,795	16,552
	AR-Total	26,779	25,217	19,360	8,155	79,511	84,546
Business Admin	ACCT	9,852	7,925	11,125	1,002	29,903	31,338
	FINC	2,384	11,933	7,381	1,294	22,991	23,264
	INFO	4,867	21,268	8,372	899	35,406	37,129
	MGMT	9,509	13,943	11,406	2,156	37,014	38,038
	MKTG	144	15,084	2,277	835	18,339	19,560
	BA-Total	26,755	70,153	40,561	6,185	143,654	149,328
Education	EAHR	0	0	3,661	16,479	20,140	20,140
	EPSY	1,603	3,448	2,775	11,634	19,460	19,765
	HLKN	24,911	17,933	1,598	1,465	45,907	47,602
	TLAC	2,888	19,751	4,074	5,275	31,988	32,671
	ED-Total	29,402	41,132	12,107	34,854	117,495	120,179
Engineering	AERO	5,776	4,882	3,329	6,613	20,600	21,767
	CHEN	2,014	6,877	3,333	10,728	22,952	23,938
	CPSC	7,345	10,667	13,524	17,986	49,523	50,248
	CVEN	5,330	13,173	8,206	15,132	41,842	44,163
	ELEN	7,113	12,556	12,409	25,933	58,010	59,571
	ETID	13,446	15,005	0	0	28,451	30,597
	INEN	1,220	9,077	7,469	8,497	26,263	27,754
	MEEN	8,618	15,497	13,013	14,766	51,893	54,827
	NUEN	659	1,133	4,198	4,028	10,019	10,206
	PETE	1,674	3,166	6,068	4,836	15,744	16,171
		EN-Total	53,194	92,033	71,549	108,520	325,297
Geosciences	ATMO	1,582	1,356	2,216	1,698	6,851	7,160

WSCH Summaries by College for Fall 2000: Teaching Supplement Calculated at 15%

Fall 2000		LD WSCH	UD WSCH	MS WSCH	PHD WSCH	Total WSCH Without Teaching Supplement	Total WSCH With Teaching Supplement
Geosciences	GEOG	6,286	4,914	738	1,264	13,202	14,338
	GEPL	10,511	3,180	4,775	5,980	24,446	26,076
	OCNG	3,205	444	2,660	3,434	9,743	10,193
	GE-Total	21,585	9,894	10,389	12,375	54,243	57,767
Liberal Arts	ANTH	8,010	1,658	1,694	1,842	13,204	14,106
	ECON	9,666	8,614	1,355	6,658	26,294	27,388
	ENGL	14,178	11,106	1,312	5,213	31,809	33,473
	HIST	16,782	6,452	567	2,673	26,474	28,866
	JOUR	3,171	6,101	414	0	9,686	10,272
	MODL	6,846	3,609	240	0	10,695	11,389
	PHUM	5,160	3,779	985	72	9,996	11,102
	POLS	13,353	5,474	366	3,022	22,216	24,047
	PRFM	7,497	2,267	0	0	9,764	10,682
	PSYC	10,821	10,796	1,580	4,358	27,555	29,227
	SCOM	5,037	5,131	591	1,264	12,023	12,684
	SOCI	7,263	5,135	941	2,165	15,504	16,631
	LA-Total	107,784	70,123	10,046	27,268	215,221	229,868
Science	BIOL	17,979	14,250	2,158	7,620	42,006	44,072
	CHEM	30,814	4,518	7,012	19,213	61,557	63,238
	MATH	31,832	8,501	2,916	6,164	49,413	51,122
	PHYS	19,657	2,210	2,516	7,947	32,330	34,580
	STAT	3,461	6,198	4,011	9,235	22,905	23,085
	SC-Total	103,743	35,676	18,613	50,179	208,212	216,097
Veterinary Medicine	CLVM	1,356	741	0	0	2,097	2,152
	VAPH	1,285	8,492	595	4,379	14,751	15,740
	VLAM	0	15	93	0	108	110
	VSAM	5	45	79	154	283	289
	VTPB	169	5,959	602	3,781	10,511	11,395
	VTPP	577	5,950	925	5,729	13,181	13,728
VM-Total	3,391	21,203	2,294	14,043	40,931	43,415	
G. Bush Sch. of Govt.	BUSH	0	223	2,137	0	2,360	2,360
	GB-Total	0	223	2,137	0	2,360	2,360
Interdisciplinary Galveston	INTG	0	0	1,294	2,338	3,632	3,632
	IG-Total	0	0	1,294	2,338	3,632	3,632
Other	AERS	0	0	0	0	0	0
	CAEN	2,492	0	0	0	2,492	2,492
	MLSC	0	0	0	0	0	0
	NVSC	0	0	0	0	0	0
OT-Total	2,492	0	0	0	2,492	2,492	
Texas A&M University	Total	418,859	440,908	212,176	312,955	1,384,898	1,453,735

WSCH Summaries by College for Fall 2000: Teaching Supplement Calculated at 5%

Fall 2000		LD WSCH	UD WSCH	MS WSCH	PHD WSCH	Total WSCH Without Teaching Supplement	Total WSCH With Teaching Supplement
AG & Life Science	AGEC	4,270	11,942	3,081	3,110	22,404	22,982
	AGED	2,937	6,028	1,547	3,143	13,655	13,929
	AGEN	3,240	3,647	910	997	8,794	9,126
	ANSC	12,434	11,796	4,368	4,984	33,583	34,463
	BCBP	1,323	12,711	3,097	11,265	28,397	28,826
	ENTO	3,207	2,110	925	3,181	9,423	9,689
	FRSC	1,145	1,011	367	1,254	3,777	3,879
	HRSC	4,013	1,953	812	1,542	8,321	8,548
	PLPM	506	2,063	1,341	3,491	7,402	7,519
	POSC	2,040	3,663	1,246	1,220	8,168	8,246
	RLEM	1,399	1,559	1,535	1,595	6,087	6,225
	RPTS	2,676	4,286	645	1,782	9,388	9,680
	SCSC	2,173	6,265	1,914	6,090	16,442	16,670
	WFSC	2,371	6,220	2,038	5,381	16,010	16,388
	AG-Total	43,734	75,253	23,825	49,037	191,849	196,169
Architecture	ARCH	19,369	13,076	11,596	3,510	47,551	48,521
	COSC	5,367	8,760	2,038	0	16,165	16,621
	LAUP	2,043	3,380	5,726	4,646	15,795	16,047
	AR-Total	26,779	25,217	19,360	8,155	79,511	81,189
Business Admin	ACCT	9,852	7,925	11,125	1,002	29,903	30,381
	FINC	2,384	11,933	7,381	1,294	22,991	23,082
	INFO	4,867	21,268	8,372	899	35,406	35,980
	MGMT	9,509	13,943	11,406	2,156	37,014	37,355
	MKTG	144	15,084	2,277	835	18,339	18,746
	BA-Total	26,755	70,153	40,561	6,185	143,654	145,545
Education	EAHR	0	0	3,661	16,479	20,140	20,140
	EPSY	1,603	3,448	2,775	11,634	19,460	19,562
	HLKN	24,911	17,933	1,598	1,465	45,907	46,472
	TLAC	2,888	19,751	4,074	5,275	31,988	32,216
	ED-Total	29,402	41,132	12,107	34,854	117,495	118,390
Engineering	AERO	5,776	4,882	3,329	6,613	20,600	20,989
	CHEN	2,014	6,877	3,333	10,728	22,952	23,280
	CPSC	7,345	10,667	13,524	17,986	49,523	49,765
	CVEN	5,330	13,173	8,206	15,132	41,842	42,616
	ELEN	7,113	12,556	12,409	25,933	58,010	58,531
	ETID	13,446	15,005	0	0	28,451	29,166
	INEN	1,220	9,077	7,469	8,497	26,263	26,760
	MEEN	8,618	15,497	13,013	14,766	51,893	52,871
	NUEN	659	1,133	4,198	4,028	10,019	10,081
	PETE	1,674	3,166	6,068	4,836	15,744	15,886
	EN-Total	53,194	92,033	71,549	108,520	325,297	329,946
Geosciences	ATMO	1,582	1,356	2,216	1,698	6,851	6,954

WSCH Summaries by College for Fall 2000: Teaching Supplement Calculated at 5%

Fall 2000		LD WSCH	UD WSCH	MS WSCH	PHD WSCH	Total WSCH Without Teaching Supplement	Total WSCH With Teaching Supplement
Geosciences	GEOG	6,286	4,914	738	1,264	13,202	13,581
	GEPL	10,511	3,180	4,775	5,980	24,446	24,990
	OCNG	3,205	444	2,660	3,434	9,743	9,893
	GE-Total	21,585	9,894	10,389	12,375	54,243	55,418
Liberal Arts	ANTH	8,010	1,658	1,694	1,842	13,204	13,505
	ECON	9,666	8,614	1,355	6,658	26,294	26,659
	ENGL	14,178	11,106	1,312	5,213	31,809	32,364
	HIST	16,782	6,452	567	2,673	26,474	27,271
	JOUR	3,171	6,101	414	0	9,686	9,881
	MODL	6,846	3,609	240	0	10,695	10,926
	PHUM	5,160	3,779	985	72	9,996	10,365
	POLS	13,353	5,474	366	3,022	22,216	22,826
	PRFM	7,497	2,267	0	0	9,764	10,070
	PSYC	10,821	10,796	1,580	4,358	27,555	28,112
	SCOM	5,037	5,131	591	1,264	12,023	12,244
	SOCI	7,263	5,135	941	2,165	15,504	15,880
	LA-Total	107,784	70,123	10,046	27,268	215,221	220,103
Science	BIOL	17,979	14,250	2,158	7,620	42,006	42,695
	CHEM	30,814	4,518	7,012	19,213	61,557	62,117
	MATH	31,832	8,501	2,916	6,164	49,413	49,983
	PHYS	19,657	2,210	2,516	7,947	32,330	33,080
	STAT	3,461	6,198	4,011	9,235	22,905	22,965
	SC-Total	103,743	35,676	18,613	50,179	208,212	210,840
Veterinary Medicine	CLVM	1,356	741	0	0	2,097	2,115
	VAPH	1,285	8,492	595	4,379	14,751	15,081
	VLAM	0	15	93	0	108	109
	VSAM	5	45	79	154	283	285
	VTPB	169	5,959	602	3,781	10,511	10,806
	VTPP	577	5,950	925	5,729	13,181	13,364
VM-Total	3,391	21,203	2,294	14,043	40,931	41,759	
G. Bush Sch. of Govt.	BUSH	0	223	2,137	0	2,360	2,360
	GB-Total	0	223	2,137	0	2,360	2,360
Interdisciplinary Galveston	INTG	0	0	1,294	2,338	3,632	3,632
	IG-Total	0	0	1,294	2,338	3,632	3,632
Other	AERS	0	0	0	0	0	0
	CAEN	2,492	0	0	0	2,492	2,492
	MLSC	0	0	0	0	0	0
	NVSC	0	0	0	0	0	0
	OT-Total	2,492	0	0	0	2,492	2,492
Texas A&M University	Total	418,859	440,908	212,176	312,955	1,384,898	1,407,844

**Headcount by College by Ethnic Origin by Gender
Fall 2000**

Fall 2000	International		Black		Am. Indian		Asian		Hispanic		White		Other		Total		Total
	M	F	M	F	M	F	M	F	M	F	M	F	M	F	M	F	
Agriculture	238	140	68	50	12	12	54	49	215	183	2667	2427	58	48	3312	2909	6221
Architecture	106	67	14	10	6		19	17	112	52	962	423	22	12	1241	581	1822
Business Admin	142	97	41	76	17	11	75	96	207	229	2600	2591	50	43	3132	3143	6275
Education	18	50	40	99	4	16	7	23	96	250	716	2697	23	29	904	3164	4068
Engineering	1473	299	123	121	32	5	400	134	626	198	5062	1119	97	41	7813	1917	9730
Geosciences	84	33	3	1	2	2	4	4	25	15	331	229	6	7	455	291	746
G. Bush School of Govt	1	1	1	1			1	1	2	1	24	19			29	23	52
Liberal Arts	121	62	48	121	12	22	54	86	254	390	2029	3228	43	81	2561	3990	6551
Science	217	104	22	42	3	1	68	72	108	131	733	964	25	24	1176	1338	2514
Veterinary Medicine	18	26	16	50	7	9	46	78	87	190	781	1467	20	24	975	1844	2819
Distance Education											2			1	2	1	3
General Studies	9	11	63	55	7	11	50	43	153	160	1354	1248	20	20	1656	1548	3204
Exchange	13	8													13	8	21
GRAND Total	2440	898	439	626	102	89	778	603	1885	1799	17261	16412	364	330	23269	20757	44026

Prepared by OISP, 01 Nov 00

**Headcount by Level by Ethnic Origin by Gender
Fall 2000**

Fall 2000		Undergraduate		Masters		PhD		Professional		Total	
		#	% chg	#	% chg	#	% chg	#	% chg	#	% chg
Male	White	15057	-1.2%	1251	-2.4%	800	-2.8%	153	-2.5%	17261	-1.4%
	Black	373	-10.6%	32	23.1%	34	-5.6%			439	-8.4%
	Hispanic	1715	-4.1%	103	3.0%	64	1.6%	3	50.0%	1885	-3.5%
	Asian	695	-1.6%	49	2.1%	30	-9.1%	4	0.0%	778	-1.6%
	American Indian	90	1.1%	5	66.7%	6	20.0%	1	0.0%	102	4.1%
	International	358	-4.3%	1141	23.6%	941	9.9%			2440	13.3%
	Unknown/Other	314	19.8%	23	-23.3%	23	53.3%	4	300.0%	364	18.2%
	Sub-Total	18602	-1.5%	2604	8.0%	1898	3.7%	165	0.0%	23269	-0.1%
Female	White	14467	2.7%	1052	3.6%	592	-2.6%	301	1.3%	16412	2.5%
	Black	516	-4.6%	41	-8.9%	69	21.1%			626	-2.6%
	Hispanic	1587	-1.4%	110	19.6%	81	-6.9%	21	10.5%	1799	-0.4%
	Asian	525	7.6%	43	-6.5%	21	16.7%	14	0.0%	603	6.5%
	American Indian	79	-1.3%	4	0.0%	3	50.0%	3	0.0%	89	0.0%
	International	156	9.1%	473	24.1%	269	10.7%			898	17.1%
	Unknown/Other	297	21.7%	24	33.3%	7	0.0%	2	100.0%	330	22.2%
	Sub-Total	17627	2.5%	1747	9.1%	1042	2.0%	341	2.1%	20757	3.0%
GRAND Total	36229	0.4%	4351	8.4%	2940	3.0%	506	1.4%	44026	1.3%	

Prepared by OISP, 01 Nov 00

**Headcount by Department by Level
Fall 2000**

Fall 2000		Undergraduate		Masters		PhD		Professional		Total	
		#	% chg	#	% chg	#	% chg	#	% chg	#	% chg
Agriculture	AGEC	747	0.7%	83	23.9%	43	4.9%			873	2.7%
	AGED	756	2.0%	44	37.5%	48	108.7%			848	6.5%
	AGEN	309	0.7%	32	-31.9%	16	14.3%			357	-3.0%
	ANSC	1061	-5.7%	141	2.9%	54	-1.8%			1256	-4.6%
	BCBP	462	0.7%	50	-7.4%	75	19.0%			587	1.9%
	CLAG	319	32.9%			1	100.0%			320	33.3%
	ENTO	49	-5.8%	21	-19.2%	27	-6.9%			97	-9.3%
	FRSC	55	7.8%	6	-45.5%	14	-30.0%			75	-8.5%
	HRSC	130	-12.8%	34	9.7%	14	-39.1%			178	-12.3%
	PLPM	164	4.5%	16	-15.8%	22	-24.1%			202	-1.5%
	POSC	126	-8.7%	19	-13.6%	16	60.0%			161	-5.3%
	RLEM	97	2.1%	30	-6.3%	23	-4.2%			150	-0.7%
	RPTS	291	24.4%	27	42.1%	19	-5.0%			337	23.4%
	SCSC	123	-10.9%	56	-17.6%	54	-3.6%			233	-11.1%
	WFSC	394	3.4%	81	-5.8%	72	-11.1%			547	-0.2%
		SubTotal	5083	1.5%	640	-1.7%	498	2.0%			6221
Architecture	ARCH	785	-0.9%	180	28.6%	35	6.1%			1000	3.6%
	COSC	551	-1.3%	38	8.6%					589	-0.7%
	LAUP	131	-10.9%	60	-18.9%	42	7.7%			233	-10.4%
		SubTotal	1467	-2.0%	278	11.6%	77	6.9%			1822
Business Admin	ACCT	624	-10.6%	97	-13.4%	19	0.0%			740	-10.7%
	CLBA	2159	-21.0%	304	33.9%	0	-100.0%			2463	-16.8%
	FINC	671	-0.4%	137	3.0%	9	12.5%			817	0.2%
	INFO	738	-17.4%	83	-8.8%	16	0.0%			837	-16.4%
	MGMT	495	-2.8%	47	-4.1%	26	-10.3%			568	-3.2%
	MKTG	811	9.7%	30	100.0%	9	-30.8%			850	10.8%
		SubTotal	5498	-12.0%	698	11.3%	79	-8.1%			6275
Education	CLED	3	-62.5%							3	-62.5%
	EAHR	3	100.0%	157	100.0%	331	100.0%			491	100.0%
	EDAD			0	-100.0%	0	-100.0%			0	-100.0%
	EDCI	0	-100.0%	0	-100.0%	0	-100.0%			0	-100.0%
	EHRD	0	-100.0%	0	-100.0%	0	-100.0%			0	-100.0%
	EPSY			151	151.7%	174	16.0%			325	54.8%
	HLKN	1252	5.7%	60	-10.4%	35	-12.5%			1347	4.3%
	TLAC	1664	100.0%	141	100.0%	97	100.0%			1902	100.0%
	SubTotal	2922	3.5%	509	18.9%	637	7.1%			4068	5.7%

Prepared by OISP, 01 Nov 00

**Headcount by Department by Level
Fall 2000**

Fall 2000		Undergraduate		Masters		PhD		Professional		Total	
		#	% chg	#	% chg	#	% chg	#	% chg	#	% chg
Engineering	AERO	463	4.3%	55	31.0%	36	-5.3%			554	5.7%
	CHEN	646	-11.4%	56	19.1%	69	19.0%			771	-7.6%
	CLEN	164	72.6%	18	-28.0%	24	-7.7%			206	41.1%
	CPSC	1217	-10.9%	187	29.9%	97	7.8%			1501	-6.2%
	CVEN	855	2.4%	170	-6.6%	121	4.3%			1146	1.1%
	ELEN	1071	-2.9%	219	6.3%	179	5.9%			1469	-0.6%
	ETID	1291	1.9%							1291	1.9%
	INEN	631	-5.1%	156	22.8%	68	11.5%			855	0.2%
	MEEN	1095	-12.8%	225	34.7%	84	0.0%			1404	-6.8%
	NUEN	109	19.8%	61	0.0%	22	-26.7%			192	5.5%
	PETE	190	-17.4%	120	27.7%	31	-3.1%			341	-4.2%
		SubTotal	7732	-4.3%	1267	15.7%	731	3.8%			9730
Geosciences	ATMO	149	13.7%	41	-2.4%	18	0.0%			208	8.9%
	CLGE			0	-100.0%					0	-100.0%
	GEOG	141	-9.0%	22	-4.3%	22	0.0%			185	-7.5%
	GEOL	20	-4.8%							20	-4.8%
	GEPL	121	8.0%	87	13.0%	46	2.2%			254	8.5%
	OCNG			50	2.0%	29	-14.7%			79	-4.8%
	SubTotal	431	2.9%	200	4.2%	115	-3.4%			746	2.2%
G. Bush School of Govt	BUSH			52	23.8%					52	23.8%
	SubTotal			52	23.8%					52	23.8%
Liberal Arts	ANTH	107	10.3%	79	-12.2%	39	11.4%			225	1.4%
	CLLA	246	10.3%							246	10.3%
	ECON	451	24.6%	32	3.2%	68	21.4%			551	22.7%
	ENGL	572	-2.9%	47	17.5%	80	-8.0%			699	-2.4%
	HIST	484	16.1%	29	0.0%	48	0.0%			561	13.6%
	JOUR	818	16.0%	21	5.0%					839	15.7%
	MODL	106	-3.6%	11	-38.9%					117	-8.6%
	PHUM	58	-9.4%	28	-6.7%					86	-8.5%
	POLS	759	1.7%	11	-38.9%	35	0.0%			805	0.8%
	PRFM	41	-28.1%							41	-28.1%
	PSYC	1302	11.2%	46	15.0%	51	-5.6%			1399	10.6%
	SCOM	643	23.2%	19	26.7%	17	21.4%			679	23.2%
	SOCI	237	3.5%	31	0.0%	35	12.9%			303	4.1%
		SubTotal	5824	10.1%	354	-2.2%	373	3.6%			6551

Prepared by OISP, 01 Nov 00

**Headcount by Department by Level
Fall 2000**

Fall 2000		Undergraduate		Masters		PhD		Professional		Total	
		#	% chg	#	% chg	#	% chg	#	% chg	#	% chg
Science	BIOL	1306	-2.2%	44	-26.7%	53	6.0%			1403	-3.0%
	CHEM	203	12.2%	106	-9.4%	121	1.7%			430	3.1%
	MATH	296	-0.7%	61	8.9%	50	-3.8%			407	0.2%
	PHYS	82	10.8%	40	-21.6%	65	4.8%			187	0.0%
	STAT			37	37.0%	50	11.1%			87	20.8%
	SubTotal	1887	-0.1%	288	-7.4%	339	3.4%			2514	-0.6%
Veterinary Medicine	CLVM	2160	-1.1%	12	100.0%			506	1.4%	2678	-0.2%
	VAPH			5	-58.3%	26	4.0%			31	-16.2%
	VLAM			5	66.7%					5	66.7%
	VSAM			2	100.0%					2	100.0%
	VTPB			25	25.0%	36	-12.2%			61	0.0%
	VTPH			0	-100.0%	0	-100.0%			0	-100.0%
	VTPP			13	-13.3%	29	-14.7%			42	-14.3%
	SubTotal	2160	-1.1%	62	21.6%	91	-9.9%	506	1.4%	2819	-0.6%
Distance Education	CLEN			0	-100.0%					0	-100.0%
	EPSY			1	100.0%					1	100.0%
	INEN			1	100.0%					1	100.0%
	PETE			1	-66.7%					1	-66.7%
	SubTotal			3	-40.0%					3	-40.0%
General Studies	GEST	3204	21.6%							3204	21.6%
	SubTotal	3204	21.6%							3204	21.6%
Exchange	SABX	21	100.0%							21	100.0%
	SubTotal	21	100.0%							21	100.0%
Total		36229	0.4%	4351	8.4%	2940	3.0%	506	1.4%	44026	1.3%

Prepared by OISP, 01 Nov 00

Headcount by Department by Level by Entry Status
Fall 2000

Fall 2000	Undergraduate						Masters			PhD		Professional			Total
	1st Time in College	1st Time PB	1st Time Transfer	Re Admitted	Continuing	1st Time Graduate	1st Time Transfer	Continuing	1st Time Graduate	Continuing	1st Time Professional	Re Admitted	Continuing		
Agriculture	AGEC	82		68	5	592	39	1	43	8	35				873
	AGED	52	1	71	22	610	20		24	27	21				848
	AGEN	34	2	22	10	241	3		29		16				357
	ANSC	169	1	54	8	829	44		97	8	46				1256
	BCBP	104	1	32	5	320	24		26	8	67				587
	CLAG	8		28	36	247					1				320
	ENTO	1		2	2	44	3		18	1	26				97
	FRSC	7	1	12	3	32	1		5	1	13				75
	HRSC	7	2	16		105	10		24	1	13				178
	PLPM	11		6	9	138	2		14	1	21				202
	POSC	11	1	12	6	96	4		15	2	14				161
	RLEM	4		9	6	78	8		22	2	21				150
	RPTS	7		15	15	254	13		14	1	18				337
	SCSC	5		8	4	106	12		44	7	47				233
	WFSC	41	1	37	10	305	16		65	5	67				547
	Sub-Total	543	10	392	141	3997	199	1	440	72	426				6221
Architecture	ARCH	103		25	7	650	83		97	9	26				1000
	COSC	42		35	7	467	17		21						589
	LAUP	14		7		110	21		39	5	37				233
	Sub-Total	159		67	14	1227	121		157	14	63				1822
Business Admin	ACCT			9	3	612	65		32	1	18				740
	CLBA	886		38	11	1224	173		131						2463
	FINC			7	5	659	96		41	3	6				817
	INFO			11	7	720	48		35	1	15				837
	MGMT			1	5	489	18		29	3	23				568
	MKTG			4	12	795	17		13		9				850
	Sub-Total	886		70	43	4499	417		281	8	71				6275
Education	CLED					3									3
	EAHR	1		1		1	56		101	36	295				491
	EPSY						39		112	22	152				325
	HLKN	122		107	16	1007	21		39	1	34				1347
	TLAC	181	4	197	20	1262	18		123	14	83				1902
	Sub-Total	304	4	305	36	2273	134		375	73	564				4068
Engineering	AERO	162		17	4	280	22		33	6	30				554
	CHEN	136		30	3	477	24		32	16	53				771
	CLEN	96				68	8		10	1	23				206
	CPSC	280		31	12	894	63		124	21	76				1501
	CVEN	143		36	11	665	59		111	20	101				1146
	ELEN	235		91	7	738	65		154	24	155				1469
	ETID	50		33	31	1177									1291
	INEN	146		53	5	427	75		81	14	54				855
	MEEN	230		55	8	802	103		122	13	71				1404
	NUEN	29		11		69	21		40	3	19				192
	PETE	30		7	1	152	46		74	5	26				341
	Sub-Total	1537		364	82	5749	486		781	123	608				9730

Headcount by Department by Level by Entry Status
Fall 2000

Fall 2000		Undergraduate					Masters			PhD		Professional			Total
		1st Time in College	1st Time PB	1st Time Transfer	Re Admitted	Continuing	1st Time Graduate	1st Time Transfer	Continuing	1st Time Graduate	Continuing	1st Time Professional	Re Admitted	Continuing	
Geosciences	ATMO	39	1	19		90	9		32	5	13				208
	GEOG	4		8	2	127	7		15	4	18				185
	GEOL	5			1	14									20
	GEPL	13		8	2	98	25		62	2	44				254
	OCNG						16		34	1	28				79
	Sub-Total	61	1	35	5	329	57		143	12	103				746
G. Bush School of Govt	BUSH						22		30						52
	Sub-Total						22		30						52
Liberal Arts	ANTH	16		10	5	76	16		63	4	35				225
	CLLA	32		12	6	196									246
	ECON	18		47	10	376	17		15	14	54				551
	ENGL	50		30	20	472	16		31	8	72				699
	HIST	59		35	10	380	4		25	5	43				561
	JOUR	112		38	7	661	5		16						839
	MODL	13		8	7	78	4		7						117
	PHUM	6			4	48	16		12						86
	POLS	107		47	17	588	8		3	6	29				805
	PRFM	5				36									41
	PSYC	216		73	17	996	12		34	3	48				1399
	SCOM	86		48	17	492	9		10	3	14				679
	SOCI	16		18	7	196	8		23	3	32				303
		Sub-Total	736		366	127	4595	115		239	46	327			
Science	BIOL	405	1	120	10	770	14		30	2	51				1403
	CHEM	57		11	4	131	45		61	2	119				430
	MATH	77		17	4	198	22		39	9	41				407
	PHYS	28		7	1	46	18		22	6	59				187
	STAT						17		20	11	39				87
		Sub-Total	567	1	155	19	1145	116		172	30	309			
Veterinary Medicine	CLVM	604	6	76	14	1460			12			128	1	377	2678
	VAPH						2		3	5	21				31
	VLAM						1		4						5
	VSAM								2						2
	VTPB						7		18	2	34				61
	VTPP						5		8	3	26				42
	Sub-Total	604	6	76	14	1460	15		47	10	81	128	1	377	2819
Distance Education	EPSY						1								1
	INEN								1						1
	PETE								1						1
	Sub-Total						1		2						3
General Studies	GEST	1288		72	67	1777									3204
	Sub-Total	1288		72	67	1777									3204
Exchange	SABX					21									21
	Sub-Total					21									21
University	Total	6685	22	1902	548	27072	1683	1	2667	388	2552	128	1	377	44026

Prepared by OISP, 01 Nov 00

Headcount by Department by Ethnic Origin
Fall 2000

Fall 2000		White		Black		Hispanic		Asian		American Indian		International		Unknown/Other		Total	
		#	% chg	#	% chg	#	% chg	#	% chg	#	% chg	#	% chg	#	% chg	#	% chg
Agriculture	AGEC	723	4.5%	13	-31.6%	42	-25.0%	6	-14.3%	2	0.0%	73	19.7%	14	7.7%	873	2.7%
	AGED	754	8.6%	27	-25.0%	48	-2.0%	4	100.0%	1	0.0%	4	-20.0%	10	11.1%	848	6.5%
	AGEN	299	-0.7%	4	-20.0%	20	-16.7%	4	33.3%	0	-100.0%	25	-16.7%	5	25.0%	357	-3.0%
	ANSC	1081	-4.6%	10	-16.7%	77	-3.8%	20	11.1%	7	-22.2%	45	2.3%	16	-23.8%	1256	-4.6%
	BCBP	405	-0.7%	17	-10.5%	57	11.8%	40	29.0%	1	0.0%	47	4.4%	20	-4.8%	587	1.9%
	CLAG	234	27.9%	33	83.3%	34	25.9%	6	20.0%	5	66.7%	3	200.0%	5	66.7%	320	33.3%
	ENTO	73	-12.0%			8	14.3%	4	-20.0%			11	0.0%	1	0.0%	97	-9.3%
	FRSC	56	-12.5%			2	100.0%					15	0.0%	2	0.0%	75	-8.5%
	HRSC	146	-12.0%			7	-30.0%	2	0.0%	2	100.0%	16	-11.1%	5	-16.7%	178	-12.3%
	PLPM	145	-7.1%	6	50.0%	23	76.9%	2	-50.0%	1	0.0%	21	-16.0%	4	100.0%	202	-1.5%
	POSC	126	-9.4%	1	-50.0%	16	14.3%	3	-40.0%	1	0.0%	13	62.5%	1	0.0%	161	-5.3%
	RLEM	129	4.9%			7	-12.5%	2	100.0%	1	100.0%	10	-33.3%	1	-75.0%	150	-0.7%
	RPTS	286	28.8%	4	0.0%	17	-10.5%	3	-40.0%	1	0.0%	21	31.3%	5	-16.7%	337	23.4%
	SCSC	171	-9.5%	1	100.0%	6	-25.0%			0	-100.0%	49	-15.5%	6	0.0%	233	-11.1%
	WFSC	466	1.7%	2	100.0%	34	-10.5%	7	0.0%	2	-33.3%	25	-21.9%	11	10.0%	547	-0.2%
	SubTotal	5094	1.7%	118	-0.8%	398	-1.7%	103	8.4%	24	-4.0%	378	-1.6%	106	-2.8%	6221	1.2%
Architecture	ARCH	730	2.7%	19	5.6%	94	-16.1%	29	-12.1%	4	-20.0%	104	46.5%	20	33.3%	1000	3.6%
	COSC	492	-1.8%	3	0.0%	59	1.7%	4	33.3%	2	100.0%	21	31.3%	8	-27.3%	589	-0.7%
	LAUP	163	-16.8%	2	-50.0%	11	-35.3%	3	200.0%			48	37.1%	6	-14.3%	233	-10.4%
		SubTotal	1385	-1.6%	24	-4.0%	164	-12.3%	36	-2.7%	6	0.0%	173	41.8%	34	3.0%	1822
Business Admin	ACCT	625	-9.7%	14	-26.3%	53	-32.9%	14	40.0%	4	33.3%	22	10.0%	8	33.3%	740	-10.7%
	CLBA	2041	-18.1%	52	0.0%	156	-26.1%	77	6.9%	14	27.3%	90	9.8%	33	-21.4%	2463	-16.8%
	FINC	699	1.9%	11	-21.4%	57	-9.5%	10	-33.3%	1	0.0%	28	-3.4%	11	57.1%	817	0.2%
	INFO	651	-12.7%	15	-46.4%	57	-29.6%	49	-31.9%	4	-20.0%	46	-23.3%	15	66.7%	837	-16.4%
	MGMT	455	-5.0%	8	-20.0%	57	14.0%	10	0.0%	2	-50.0%	26	4.0%	10	11.1%	568	-3.2%
	MKTG	720	13.2%	17	-22.7%	56	-6.7%	11	-21.4%	3	0.0%	27	12.5%	16	100.0%	850	10.8%
		SubTotal	5191	-9.4%	117	-19.3%	436	-19.9%	171	-11.4%	28	3.7%	239	-0.4%	93	14.8%	6275
Education	CLED	3	-50.0%					0	-100.0%							3	-62.5%
	EAHR	362	100.0%	47	100.0%	52	100.0%	2	100.0%	3	100.0%	18	100.0%	7	100.0%	491	100.0%
	EDAD	0	-100.0%	0	-100.0%	0	-100.0%	0	-100.0%	0	-100.0%	0	-100.0%	0	-100.0%	0	-100.0%
	EDCI	0	-100.0%	0	-100.0%	0	-100.0%	0	-100.0%	0	-100.0%	0	-100.0%	0	-100.0%	0	-100.0%
	EHRD	0	-100.0%	0	-100.0%	0	-100.0%	0	-100.0%	0	-100.0%	0	-100.0%	0	-100.0%	0	-100.0%
	EPSY	230	53.3%	17	41.7%	47	34.3%	5	66.7%	3	200.0%	21	200.0%	2	0.0%	325	54.8%
	HLKN	1155	5.1%	30	-16.7%	113	-3.4%	13	0.0%	5	-37.5%	10	66.7%	21	61.5%	1347	4.3%
	TLAC	1663	100.0%	45	100.0%	134	100.0%	10	100.0%	9	100.0%	19	100.0%	22	100.0%	1902	100.0%
	SubTotal	3413	5.9%	139	8.6%	346	-0.3%	30	-25.0%	20	-4.8%	68	25.9%	52	57.6%	4068	5.7%

Headcount by Department by Ethnic Origin
Fall 2000

Fall 2000		White		Black		Hispanic		Asian		American Indian		International		Unknown/Other		Total	
		#	% chg	#	% chg	#	% chg	#	% chg	#	% chg	#	% chg	#	% chg	#	% chg
Engineering	AERO	385	4.3%	9	12.5%	58	9.4%	18	0.0%	2	-50.0%	67	15.5%	15	7.1%	554	5.7%
	CHEN	498	-11.2%	16	-38.5%	64	-7.2%	56	-17.6%	2	-50.0%	119	29.3%	16	14.3%	771	-7.6%
	CLEN	101	60.3%	17	88.9%	55	52.8%	10	66.7%			18	-43.8%	5	100.0%	206	41.1%
	CPSC	975	-11.0%	32	-37.3%	77	-18.9%	134	0.0%	4	300.0%	260	27.5%	19	-5.0%	1501	-6.2%
	CVEN	762	-2.8%	25	19.0%	103	2.0%	27	28.6%	4	0.0%	216	11.3%	9	12.5%	1146	1.1%
	ELEN	749	-6.3%	40	-2.4%	115	4.5%	134	-8.2%	8	-11.1%	405	11.6%	18	80.0%	1469	-0.6%
	ETID	987	0.0%	49	8.9%	144	-5.3%	57	35.7%	10	42.9%	25	19.0%	19	46.2%	1291	1.9%
	INEN	446	-7.9%	36	-7.7%	72	-22.6%	53	3.9%	3	200.0%	233	35.5%	12	-7.7%	855	0.2%
	MEEN	990	-10.8%	10	-47.4%	98	-14.8%	34	-19.0%	2	-80.0%	252	28.6%	18	20.0%	1404	-6.8%
	NUEN	121	-1.6%	7	16.7%	16	14.3%	4	-20.0%	1	100.0%	38	15.2%	5	400.0%	192	5.5%
	PETE	167	-17.7%	3	0.0%	22	-15.4%	7	-36.4%	1	-75.0%	139	28.7%	2	100.0%	341	-4.2%
	SubTotal	6181	-6.0%	244	-9.0%	824	-4.6%	534	-1.8%	37	-15.9%	1772	20.3%	138	26.6%	9730	-1.5%
Geosciences	ATMO	172	6.2%	1	-66.7%	8	33.3%	1	0.0%	0	-100.0%	21	16.7%	5	100.0%	208	8.9%
	CLGE	0	-100.0%													0	-100.0%
	GEOG	160	-4.2%	1	-50.0%	15	-11.8%	3	-25.0%	2	-50.0%	4	-20.0%	0	-100.0%	185	-7.5%
	GEOL	17	6.3%			2	-33.3%							1	-50.0%	20	-4.8%
	GEPL	163	1.2%	2	0.0%	13	8.3%	3	0.0%	2	100.0%	67	26.4%	4	33.3%	254	8.5%
	OCNG	48	9.1%			2	-33.3%	1	0.0%			25	-21.9%	3	0.0%	79	-4.8%
		SubTotal	560	1.6%	4	-42.9%	40	-2.4%	8	-11.1%	4	-20.0%	117	8.3%	13	44.4%	746
G. Bush School of Govt	BUSH	43	48.3%	2	-60.0%	3	-25.0%	2	0.0%			2	0.0%			52	23.8%
		SubTotal	43	48.3%	2	-60.0%	3	-25.0%	2	0.0%			2	0.0%			52
Liberal Arts	ANTH	184	-2.1%			17	30.8%	5	0.0%			12	20.0%	7	16.7%	225	1.4%
	CLLA	176	12.8%	8	14.3%	45	2.3%	11	10.0%	0	-100.0%	3	0.0%	3	50.0%	246	10.3%
	ECON	387	37.2%	8	-50.0%	44	-10.2%	16	23.1%	4	33.3%	84	5.0%	8	33.3%	551	22.7%
	ENGL	599	-0.7%	9	-10.0%	53	-19.7%	6	-14.3%	1	0.0%	21	10.5%	10	0.0%	699	-2.4%
	HIST	466	12.8%	11	120.0%	56	5.7%	8	33.3%	4	100.0%			16	6.7%	561	13.6%
	JOUR	706	18.5%	27	-10.0%	67	3.1%	15	-11.8%	5	0.0%	6	50.0%	13	62.5%	839	15.7%
	MODL	78	-8.2%	1	-50.0%	27	-22.9%	2	100.0%	2	100.0%	4	33.3%	3	0.0%	117	-8.6%
	PHUM	71	-6.6%			4	-33.3%	4	0.0%			2	-60.0%	5	66.7%	86	-8.5%
	POLS	663	1.2%	22	0.0%	82	-4.7%	9	-10.0%	4	33.3%	14	27.3%	11	-8.3%	805	0.8%
	PRFM	30	-28.6%	2	0.0%	8	-20.0%	1	0.0%	0	-100.0%	0	-100.0%			41	-28.1%
	PSYC	1100	9.1%	50	8.7%	160	8.1%	43	59.3%	9	80.0%	10	100.0%	27	3.8%	1399	10.6%
	SCOM	576	21.8%	18	5.9%	51	27.5%	10	66.7%	4	0.0%	3	50.0%	17	88.9%	679	23.2%
	SOCI	221	8.3%	13	-43.5%	30	-11.8%	10	25.0%	1	0.0%	24	41.2%	4	0.0%	303	4.1%
		SubTotal	5257	10.0%	169	-6.1%	644	-0.8%	140	22.8%	34	30.8%	183	14.4%	124	19.2%	6551
Science	BIOL	1008	-4.8%	43	-2.3%	178	2.3%	100	7.5%	3	50.0%	40	-13.0%	31	10.7%	1403	-3.0%
	CHEM	271	5.9%	13	30.0%	27	-22.9%	23	9.5%	1	0.0%	90	3.4%	5	-28.6%	430	3.1%
	MATH	296	1.0%	6	-45.5%	26	-10.3%	10	-9.1%			61	8.9%	8	33.3%	407	0.2%
	PHYS	97	2.1%	1	0.0%	6	0.0%	4	33.3%			74	-6.3%	5	66.7%	187	0.0%
	STAT	25	0.0%	1	0.0%	2	100.0%	3	50.0%			56	27.3%			87	20.8%
		SubTotal	1697	-1.8%	64	-4.5%	239	-2.0%	140	7.7%	4	33.3%	321	2.9%	49	11.4%	2514

Headcount by Department by Ethnic Origin
Fall 2000

Fall 2000		White		Black		Hispanic		Asian		American Indian		International		Unknown/Other		Total	
		#	% chg	#	% chg	#	% chg	#	% chg	#	% chg	#	% chg	#	% chg	#	% chg
Veterinary Medicine	CLVM	2159	-1.4%	63	-18.2%	267	8.5%	120	3.4%	16	-11.1%	10	150.0%	43	30.3%	2678	-0.2%
	VAPH	22	-18.5%			3	50.0%	1	-50.0%			5	-16.7%			31	-16.2%
	VLAM	5	150.0%									0	-100.0%			5	66.7%
	VSAM	2	100.0%												2	100.0%	
	VTPB	38	5.6%	2	0.0%	4	100.0%	1	0.0%			15	-25.0%	1	100.0%	61	0.0%
	VTPH	0	-100.0%													0	-100.0%
	VTPP	22	-21.4%	1	100.0%	3	50.0%	2	100.0%			14	-22.2%			42	-14.3%
	SubTotal	2248	-1.6%	66	-16.5%	277	9.9%	124	3.3%	16	-11.1%	44	-10.2%	44	33.3%	2819	-0.6%
Distance Education	CLEN	0	-100.0%											1	100.0%	1	100.0%
	EPSY															1	100.0%
	INEN	1	100.0%													1	100.0%
	PETE	1	-66.7%													1	-66.7%
	SubTotal	2	-60.0%											1	100.0%	3	-40.0%
General Studies	GEST	2602	18.9%	118	19.2%	313	39.7%	93	27.4%	18	50.0%	20	25.0%	40	73.9%	3204	21.6%
	SubTotal	2602	18.9%	118	19.2%	313	39.7%	93	27.4%	18	50.0%	20	25.0%	40	73.9%	3204	21.6%
Exchange	SABX											21	100.0%			21	100.0%
	SubTotal											21	100.0%			21	100.0%
Total		33673	0.5%	1065	-5.1%	3684	-2.0%	1381	1.8%	191	2.1%	3338	14.3%	694	20.1%	44026	1.3%

Prepared by OISP, 01 Nov 00

Headcount by Department by Ethnic Origin by Gender
Fall 2000

Fall 2000		White		Black		Hispanic		Asian		American Indian		International		Unknown/Other		Total		Total
		M	F	M	F	M	F	M	F	M	F	M	F	M	F	M	F	
Agriculture	AGEC	448	275	9	4	30	12	3	3	1	1	53	20	8	6	552	321	873
	AGED	394	360	20	7	34	14	2	2		1	3	1	5	5	458	390	848
	AGEN	257	42	1	3	13	7	2	2			18	7	3	2	294	63	357
	ANSC	364	717	3	7	20	57	6	14	2	5	22	23	5	11	422	834	1256
	BCBP	163	242	5	12	27	30	22	18		1	29	18	12	8	258	329	587
	CLAG	115	119	20	13	20	14	5	1	2	3	1	2	4	1	167	153	320
	ENTO	43	30			5	3	3	1			4	7		1	55	42	97
	FRSC	47	9			2						12	3	1	1	62	13	75
	HRSC	46	100			3	4	2		1	1	13	3	1	4	66	112	178
	PLPM	70	75	4	2	12	11		2	1		11	10	3	1	101	101	202
	POSC	77	49	1		16	3			1		5	8		1	103	58	161
	RLEM	93	36			4	3	1	1	1		7	3	1		107	43	150
	RPTS	140	146	4		7	10	3		1		10	11	2	3	167	170	337
	SCSC	142	29	1		6						35	14	6		190	43	233
	WFSC	268	198		2	16	18	2	5	2		15	10	7	4	310	237	547
	Sub-Total	2667	2427	68	50	215	183	54	49	12	12	238	140	58	48	3312	2909	6221
Architecture	ARCH	409	321	11	8	58	36	15	14	4		59	45	10	10	566	434	1000
	COSC	452	40	3		49	10	2	2	2		17	4	7	1	532	57	589
	LAUP	101	62		2	5	6	2	1			30	18	5	1	143	90	233
		Sub-Total	962	423	14	10	112	52	19	17	6		106	67	22	12	1241	581
Business Admin	ACCT	235	390	3	11	19	34	3	11	2	2	5	17	4	4	271	469	740
	CLBA	1042	999	22	30	72	84	30	47	7	7	68	22	22	11	1263	1200	2463
	FINC	427	272	7	4	34	23	5	5	1		11	17	5	6	490	327	817
	INFO	415	236	5	10	32	25	28	21	3	1	33	13	9	6	525	312	837
	MGMT	266	189	1	7	32	25	6	4	2		14	12	6	4	327	241	568
	MKTG	215	505	3	14	18	38	3	8	2	1	11	16	4	12	256	594	850
		Sub-Total	2600	2591	41	76	207	229	75	96	17	11	142	97	50	43	3132	3143
Education	CLED		3														3	3
	EAHR	150	212	22	25	19	33		2	2	1	6	12	5	2	204	287	491
	EPSY	64	166	3	14	8	39	2	3		3	3	18		2	80	245	325
	HLKN	429	726	10	20	55	58	5	8	1	4	7	3	15	6	522	825	1347
	TLAC	73	1590	5	40	14	120		10	1	8	2	17	3	19	98	1804	1902
	Sub-Total	716	2697	40	99	96	250	7	23	4	16	18	50	23	29	904	3164	4068
Engineering	AERO	310	75	5	4	39	19	12	6	2		60	7	13	2	441	113	554
	CHEN	344	154	5	11	36	28	29	27	1	1	90	29	8	8	513	258	771
	CLEN	66	35	8	9	38	17	4	6			14	4	2	3	132	74	206
	CPSC	841	134	18	14	58	19	105	29	3	1	173	87	16	3	1214	287	1501
	CVEN	624	138	16	9	80	23	22	5	4		185	31	5	4	936	210	1146
	ELEN	686	63	20	20	104	11	112	22	8		351	54	12	6	1293	176	1469
	ETID	844	143	27	22	118	26	54	3	10		19	6	14	5	1086	205	1291
	INEN	270	176	12	24	39	33	27	26	2	1	201	32	7	5	558	297	855
	MEEN	853	137	10		86	12	25	9	1	1	239	13	16	2	1230	174	1404
	NUEN	95	26	2	5	10	6	4			1	26	12	4	1	141	51	192
	PETE	129	38		3	18	4	6	1		1	115	24		2	269	72	341
	Sub-Total	5062	1119	123	121	626	198	400	134	32	5	1473	299	97	41	7813	1917	9730

Headcount by Department by Ethnic Origin by Gender
Fall 2000

Fall 2000		White		Black		Hispanic		Asian		American Indian		International		Unknown/Other		Total		Total
		M	F	M	F	M	F	M	F	M	F	M	F	M	F	M	F	
Geosciences	ATMO	108	64		1	5	3		1			14	7	3	2	130	78	208
	GEOG	95	65	1		12	3	1	2	1	1	2	2			112	73	185
	GEOL	8	9			1	1							1		9	11	20
	GEPL	89	74	2		7	6	2	1	1	1	52	15	1	3	154	100	254
	OCNG	31	17				2	1				16	9	2	1	50	29	79
	Sub-Total	331	229	3	1	25	15	4	4	2	2	84	33	6	7	455	291	746
G. Bush School of Govt	BUSH	24	19	1	1	2	1	1	1			1	1			29	23	52
	Sub-Total	24	19	1	1	2	1	1	1			1	1			29	23	52
Liberal Arts	ANTH	77	107			8	9	2	3			4	8	1	6	92	133	225
	CLLA	56	120	3	5	10	35	4	7			1	2	1	2	75	171	246
	ECON	292	95	3	5	33	11	10	6	4		72	12	5	3	419	132	551
	ENGL	147	452	2	7	17	36	1	5		1	8	13	3	7	178	521	699
	HIST	293	173	4	7	38	18	4	4	1	3			9	7	349	212	561
	JOUR	191	515	4	23	18	49	6	9		5	3	3	2	11	224	615	839
	MODL	20	58		1	7	20	2		2		2	2		3	33	84	117
	PHUM	51	20			3	1	3	1			2		5		64	22	86
	POLS	391	272	7	15	45	37	5	4	1	3	10	4	7	4	466	339	805
	PRFM	9	21	1	1	5	3		1							15	26	41
	PSYC	278	822	10	40	41	119	9	34	2	7	6	4	3	24	349	1050	1399
	SCOM	156	420	8	10	17	34	3	7	2	2	2	1	6	11	194	485	679
	SOCI	68	153	6	7	12	18	5	5		1	11	13	1	3	103	200	303
	Sub-Total	2029	3228	48	121	254	390	54	86	12	22	121	62	43	81	2561	3990	6551
Science	BIOL	353	655	13	30	67	111	46	54	2	1	22	18	16	15	519	884	1403
	CHEM	157	114	5	8	17	10	12	11	1		55	35	2	3	249	181	430
	MATH	124	172	3	3	16	10	7	3			43	18	2	6	195	212	407
	PHYS	84	13	1		6		2	2			64	10	5		162	25	187
	STAT	15	10		1	2		1	2			33	23			51	36	87
	Sub-Total	733	964	22	42	108	131	68	72	3	1	217	104	25	24	1176	1338	2514
Veterinary Medicine	CLVM	741	1418	14	49	81	186	44	76	7	9	2	8	19	24	908	1770	2678
	VAPH	9	13			1	2	1				3	2			14	17	31
	VLAM	2	3													2	3	5
	VSAM		2														2	2
	VTPB	18	20	2		3	1		1			6	9	1		30	31	61
	VTPP	11	11		1	2	1	1	1			7	7			21	21	42
	Sub-Total	781	1467	16	50	87	190	46	78	7	9	18	26	20	24	975	1844	2819
Distance Education	EPSY													1			1	1
	INEN	1														1		1
	PETE	1														1		1
	Sub-Total	2													1	2	1	3
General Studies	GEST	1354	1248	63	55	153	160	50	43	7	11	9	11	20	20	1656	1548	3204
	Sub-Total	1354	1248	63	55	153	160	50	43	7	11	9	11	20	20	1656	1548	3204
Exchange	SABX											13	8			13	8	21
	Sub-Total											13	8			13	8	21
GRAND Total		17261	16412	439	626	1885	1799	778	603	102	89	2440	898	364	330	23269	20757	44026

**Headcount by Major by Level
Fall 2000**

Fall 2000		Undergraduate		Masters		PhD		Professional		Total	
		#	% chg	#	% chg	#	% chg	#	% chg	#	% chg
Agriculture	ADEV	637	-2.2%	9	28.6%					646	-1.8%
	AGBL	223	-15.8%							223	-15.8%
	AGBU	228	37.3%	46	58.6%					274	40.5%
	AGEC	296	-4.8%	37	0.0%	43	4.9%			376	-3.3%
	AGED	0	-100.0%	35	40.0%	48	108.7%			83	69.4%
	AGEN	123	-16.9%	30	-31.8%	15	15.4%			168	-18.0%
	AGJR	77	30.5%							77	30.5%
	AGLS	237	35.4%							237	35.4%
	AGRO	116	-8.7%	12	-47.8%	15	25.0%			143	-11.7%
	AGSC	119	33.7%							119	33.7%
	AGSM	157	13.8%	2	0.0%					159	13.6%
	ANBR			0	-100.0%	1	-66.7%			1	-75.0%
	ANSC	709	-6.1%	56	0.0%	17	-37.0%			782	-6.7%
	BESC	164	4.5%							164	4.5%
	BICH	228	2.2%	42	7.7%	58	16.0%			328	5.1%
	BSEN	29	38.1%							29	38.1%
	DASC	16	-20.0%							16	-20.0%
	ENTO	49	-5.8%	20	-23.1%	27	-6.9%			96	-10.3%
	FISC			0	-100.0%					0	-100.0%
	FLOR	2	-71.4%	0	-100.0%					2	-77.8%
	FORS	47	9.3%	4	-50.0%	11	-8.3%			62	-1.6%
	FSTC	81	-22.1%	33	6.5%	17	70.0%			131	-9.7%
	GENE	234	-0.8%	13	-31.6%	27	-10.0%			274	-3.9%
	HORT	128	-9.9%	26	23.8%	8	-46.7%			162	-9.0%
	MEPS			5	100.0%	7	100.0%			12	100.0%
	NRDV			5	-16.7%					5	-16.7%
	NUSC	255	3.7%							255	3.7%
	NUTR			59	20.4%	17	13.3%			76	18.8%
	PLBR			13	44.4%	13	0.0%			26	18.2%
	PLPA			15	-6.3%	18	-28.0%			33	-19.5%
	PLSC			0	-100.0%					0	-100.0%
	POSC	126	-8.7%	10	-33.3%	9	125.0%			145	-7.6%
	PPHY			0	-100.0%	4	-76.5%			4	-85.7%
	PPRO			0	-100.0%					0	-100.0%
	PREP			16	-11.1%	12	100.0%			28	16.7%
	PSSC	7	-36.4%							7	-36.4%
	RENR	25	4.2%							25	4.2%

**Headcount by Major by Level
Fall 2000**

Fall 2000		Undergraduate		Masters		PhD		Professional		Total	
		#	% chg	#	% chg	#	% chg	#	% chg	#	% chg
Agriculture	RLEM	88	-2.2%	29	-9.4%	23	-4.2%			140	-4.1%
	RPTS	291	24.4%	24	71.4%	17	13.3%			332	26.2%
	RRDV			0	-100.0%	2	-60.0%			2	-66.7%
	RSOC			0	-100.0%					0	-100.0%
	SOSC			18	-14.3%	17	-19.0%			35	-16.7%
	TOXI					1	0.0%			1	0.0%
	WFSC	391	4.0%	79	-6.0%	67	-10.7%			537	0.4%
	WISC			2	100.0%	4	100.0%			6	100.0%
	SubTotal	5083	1.5%	640	-1.7%	498	2.0%			6221	1.2%
Architecture	ARCH			125	38.9%	35	6.1%			160	30.1%
	COMG			38	8.6%					38	8.6%
	COSC	300	2.0%							300	2.0%
	COSL	251	-4.9%							251	-4.9%
	ENDL	427	-6.6%							427	-6.6%
	ENDS	358	6.9%							358	6.9%
	LADE			9	100.0%					9	100.0%
	LAND	48	-15.8%	20	-28.6%					68	-20.0%
	LANL	83	-7.8%							83	-7.8%
	LDEV			11	-57.7%					11	-57.7%
	URPL			19	-5.0%					19	-5.0%
	URSC			1	100.0%	42	7.7%			43	10.3%
	VIZA			55	10.0%					55	10.0%
	SubTotal	1467	-2.0%	278	11.6%	77	6.9%			1822	0.2%
Business Admin	ACCT	624	-10.6%	97	-13.4%	19	0.0%			740	-10.7%
	AGBU	8	60.0%							8	60.0%
	BANA	0	-100.0%			0	-100.0%			0	-100.0%
	BUAD	2146	-21.0%	304	33.9%	0	-100.0%			2450	-16.8%
	BUAG	5	-58.3%							5	-58.3%
	FINC	671	-0.4%	108	0.0%	9	12.5%			788	-0.3%
	INFO	738	-9.3%	0	-100.0%	16	14.3%			754	-9.0%
	LCEM			0	-100.0%					0	-100.0%
	MGMT	495	-2.8%	47	-4.1%	26	-10.3%			568	-3.2%
	MISY			83	-6.7%					83	-6.7%
	MKTG	811	9.7%	30	100.0%	9	-30.8%			850	10.8%
	MLER			29	16.0%					29	16.0%
		SubTotal	5498	-12.0%	698	11.3%	79	-8.1%			6275

Prepared by OISP, 01 Nov 00

**Headcount by Major by Level
Fall 2000**

Fall 2000		Undergraduate		Masters		PhD		Professional		Total	
		#	% chg	#	% chg	#	% chg	#	% chg	#	% chg
Education	CPSY			3	0.0%	52	6.1%			55	5.8%
	EDAD			109	-10.7%	198	2.1%			307	-2.8%
	EDCI			141	72.0%	97	11.5%			238	40.8%
	EDHL	240	19.4%							240	19.4%
	EDIS	1023	23.8%							1023	23.8%
	EDIT	2	-50.0%							2	-50.0%
	EDKI	620	13.1%							620	13.1%
	EDTC			40	-20.0%					40	-20.0%
	EHRD			48	2.1%	133	7.3%			181	5.8%
	EPSY			102	96.2%	78	39.3%			180	66.7%
	HEED			10	-16.7%	7	-30.0%			17	-22.7%
	HLTH	138	-24.6%							138	-24.6%
	IDTC	1	-50.0%							1	-50.0%
	INST	610	-18.4%							610	-18.4%
	KINE	254	0.4%	38	-20.8%	22	-8.3%			314	-3.4%
	PHED			12	71.4%	6	0.0%			18	38.5%
	SPSY			6	20.0%	44	-2.2%			50	0.0%
	TECR	34	-42.4%							34	-42.4%
	SubTotal	2922	3.5%	509	18.9%	637	7.1%			4068	5.7%

Prepared by OISP, 01 Nov 00

**Headcount by Major by Level
Fall 2000**

Fall 2000		Undergraduate		Masters		PhD		Professional		Total	
		#	% chg	#	% chg	#	% chg	#	% chg	#	% chg
Engineering	AERL	236	-2.5%							236	-2.5%
	AERO	227	12.4%	55	31.0%	36	-5.3%			318	12.8%
	BIEN			2	-66.7%	0	-100.0%			2	-75.0%
	BMEL	178	-9.2%							178	-9.2%
	BMEN	136	-5.6%	26	62.5%	19	58.3%			181	5.2%
	CECL	269	-21.8%							269	-21.8%
	CECN	229	-1.7%	5	100.0%	3	100.0%			237	1.7%
	CEEL	223	20.5%							223	20.5%
	CEEN	128	-1.5%			1	100.0%			129	-0.8%
	CHEL	244	-24.2%							244	-24.2%
	CHEN	402	-1.2%	56	19.1%	69	19.0%			527	2.9%
	CPEN			55	3.8%	15	36.4%			70	9.4%
	CPSC	336	16.3%	176	23.9%	87	-1.1%			599	15.4%
	CPSL	383	-23.4%							383	-23.4%
	CVEL	269	-8.8%							269	-8.8%
	CVEN	514	6.4%	153	-3.2%	101	2.0%			768	3.8%
	ELEL	332	-9.8%							332	-9.8%
	ELEN	388	-7.6%	183	1.7%	170	5.6%			741	-2.6%
	ENGR					5	-16.7%			5	-16.7%
	ENSM			4	100.0%					4	100.0%
	ENTC	495	26.9%							495	26.9%
	ENTL	161	-5.3%							161	-5.3%
	HLPH			7	16.7%					7	16.7%
	IDIL	243	-13.8%							243	-13.8%
	IDIS	392	-7.8%							392	-7.8%
	IHYG			5	-54.5%					5	-54.5%
	INEL	126	28.6%							126	28.6%
	INEN	191	-15.9%	125	28.9%	49	4.3%			365	-1.6%
	ITDE			4	100.0%	19	0.0%			23	21.1%
	LCEM			0	-100.0%					0	-100.0%
	MEEL	439	-23.5%							439	-23.5%
	MEEN	656	-3.8%	225	34.7%	84	0.0%			965	3.4%
	NUEL	44	18.9%							44	18.9%
	NUEN	45	21.6%	32	23.1%	22	-26.7%			99	6.5%
	OCEL	24	-4.0%							24	-4.0%
	OCEN	48	50.0%	17	-29.2%	20	17.6%			85	16.4%
	PETE	118	-15.1%	120	27.7%	31	-3.1%			269	1.5%

**Headcount by Major by Level
Fall 2000**

Fall 2000		Undergraduate		Masters		PhD		Professional		Total	
		#	% chg	#	% chg	#	% chg	#	% chg	#	% chg
Engineering	PETL	72	-20.9%							72	-20.9%
	PREN	164	72.6%							164	72.6%
	RHEL	7	40.0%							7	40.0%
	RHEN	13	8.3%							13	8.3%
	SENG			17	-5.6%					17	-5.6%
	SubTotal	7732	-4.3%	1267	15.7%	731	3.8%			9730	-1.5%
Geosciences	ATMO			20	100.0%	11	100.0%			31	100.0%
	ESCI	16	0.0%							16	0.0%
	GEOG	141	-9.0%	22	-4.3%	22	0.0%			185	-7.5%
	GEOL	107	9.2%	61	8.9%	26	8.3%			194	9.0%
	GEOP	18	-5.3%	25	19.0%	20	-4.8%			63	3.3%
	GEOS			1	0.0%					1	0.0%
	METR	149	13.7%	21	-50.0%	7	-61.1%			177	-7.3%
	OCNG			50	2.0%	29	-14.7%			79	-4.8%
	SubTotal	431	2.9%	200	4.2%	115	-3.4%			746	2.2%
G. Bush School of Govt	BUSH			52	23.8%					52	23.8%
	SubTotal			52	23.8%					52	23.8%

Prepared by OISP, 01 Nov 00

**Headcount by Major by Level
Fall 2000**

Fall 2000		Undergraduate		Masters		PhD		Professional		Total	
		#	% chg	#	% chg	#	% chg	#	% chg	#	% chg
Liberal Arts	ANTH	106	10.4%	79	-12.2%	39	11.4%			224	1.4%
	ANTL	1	0.0%							1	0.0%
	ECOL	1	-85.7%							1	-85.7%
	ECON	450	26.8%	32	3.2%	68	21.4%			550	24.4%
	ENGL	571	-1.9%	47	17.5%	80	-8.0%			698	-1.6%
	ENLL	1	-85.7%							1	-85.7%
	FREN	14	27.3%							14	27.3%
	GERM	9	0.0%							9	0.0%
	HISL	0	-100.0%							0	-100.0%
	HIST	484	17.5%	29	0.0%	48	0.0%			561	14.7%
	INTL	1	-75.0%							1	-75.0%
	INTS	245	11.9%							245	11.9%
	JOUL	6	-72.7%							6	-72.7%
	JOUR	812	18.9%	1	0.0%					813	18.9%
	MODL	1	-91.7%	11	-38.9%					12	-60.0%
	MOLL	2	-86.7%							2	-86.7%
	PHIL	58	-7.9%	28	-6.7%					86	-7.5%
	PHLL	0	-100.0%							0	-100.0%
	POLL	2	-91.3%							2	-91.3%
	POLS	757	4.7%	11	-38.9%	35	0.0%			803	3.5%
	PSYC	1296	12.7%	46	15.0%	51	-5.6%			1393	12.0%
	PSYL	6	-71.4%							6	-71.4%
	RUSS	7	-12.5%							7	-12.5%
	SCOL	4	-33.3%							4	-33.3%
	SCOM	625	21.8%	19	26.7%	17	21.4%			661	22.0%
	SOCI	235	3.5%	31	0.0%	35	12.9%			301	4.2%
	SOCL	2	0.0%							2	0.0%
	SPAN	73	32.7%							73	32.7%
	STJR			20	5.3%					20	5.3%
	THAL	0	-100.0%							0	-100.0%
	THAR	55	-3.5%							55	-3.5%
	SubTotal	5824	10.1%	354	-2.2%	373	3.6%			6551	8.9%

Prepared by OISP, 01 Nov 00

**Headcount by Major by Level
Fall 2000**

Fall 2000		Undergraduate		Masters		PhD		Professional		Total	
		#	% chg	#	% chg	#	% chg	#	% chg	#	% chg
Science	APHY					1	100.0%			1	100.0%
	APMS	108	-10.0%							108	-10.0%
	BIOL	810	0.4%	24	-25.0%	17	-15.0%			851	-0.9%
	BMCB	125	-4.6%							125	-4.6%
	BOTN	7	-12.5%	0	-100.0%	5	25.0%			12	-7.7%
	CHEM	203	12.2%	106	-8.6%	120	0.8%			429	3.1%
	GENE					1	0.0%			1	0.0%
	MATH	188	5.6%	61	8.9%	50	-3.8%			299	4.5%
	MBIO	181	-8.6%	10	-16.7%	18	63.6%			209	-5.4%
	PHYS	82	10.8%	40	-21.6%	64	3.2%			186	-0.5%
	PPHY			0	-100.0%	2	100.0%			2	0.0%
	STAT			37	37.0%	50	11.1%			87	20.8%
	TOXI			0	-100.0%	1	100.0%			1	0.0%
	ZOOL	183	-4.7%	10	-28.6%	10	-23.1%			203	-7.3%
		SubTotal	1887	-0.1%	288	-7.4%	339	3.4%			2514
Veterinary Medicine	BIML	1182	69.8%							1182	69.8%
	BIMS	978	-34.3%	12	100.0%					990	-33.5%
	EPID			2	-33.3%					2	-33.3%
	GENE			5	66.7%	9	12.5%			14	27.3%
	LAMD			1	100.0%					1	100.0%
	TOXI			3	-25.0%	32	-15.8%			35	-16.7%
	VMSC			1	0.0%					1	0.0%
	VPAR			0	-100.0%					0	-100.0%
	VPAT			5	-16.7%	7	-12.5%			12	-14.3%
	VPHY			11	0.0%	8	-11.1%			19	-5.0%
	VTAN			1	-83.3%	11	22.2%			12	-20.0%
	VTMD							506	1.4%	506	1.4%
	VTMI			16	23.1%	24	-14.3%			40	-2.4%
	VTMS			5	150.0%					5	150.0%
	VTPH			0	-100.0%	0	-100.0%			0	-100.0%
	SubTotal	2160	-1.1%	62	21.6%	91	-9.9%	506	1.4%	2819	-0.6%
Distance Education	EDTC			1	100.0%					1	100.0%
	INEN			1	100.0%					1	100.0%
	LCEM			0	-100.0%					0	-100.0%
	PETE			1	-66.7%					1	-66.7%
		SubTotal			3	-40.0%					3

Prepared by OISP, 01 Nov 00

**Headcount by Major by Level
Fall 2000**

Fall 2000		Undergraduate		Masters		PhD		Professional		Total	
		#	% chg	#	% chg	#	% chg	#	% chg	#	% chg
General Studies	GEST	3203	22.5%							3203	22.5%
	GSEN	1	-95.0%							1	-95.0%
	SubTotal	3204	21.6%							3204	21.6%
Exchange	REEP	21	100.0%							21	100.0%
	SubTotal	21	100.0%							21	100.0%
Total		36229	0.4%	4351	8.4%	2940	3.0%	506	1.4%	44026	1.3%

Prepared by OISP, 01 Nov 00

Headcount by Major by Level by Entry Status
Fall 2000

Fall 2000	Undergraduate						Masters			PhD		Professional			Total
	1st Time in College	1st Time PB	1st Time Transfer	Re Admitted	Continuing		1st Time Graduate	1st Time Transfer	Continuing	1st Time Graduate	Continuing	1st Time Professional	Re Admitted	Continuing	
Agriculture	ADEV	31		57	22	527	5		4						646
	AGBL	74		31		118									223
	AGBU			7	1	220	22	1	23						274
	AGEC	8		30	4	254	17		20	8	35				376
	AGED						15		20	27	21				83
	AGEN	24		6	1	92	2		28		15				168
	AGJR	3		9	4	61									77
	AGLS	4		18	30	185									237
	AGRO	4		8	4	100	2		10	2	13				143
	AGSC	21	1	14		83									119
	AGSM	8	1	15	8	125	1		1						159
	ANBR										1				1
	ANSC	115	1	34	4	555	18		38	2	15				782
	BESC	11		6	9	138									164
	BICH	59		19	2	148	19		23	5	53				328
	BSEN	2	1	1	1	24									29
	DASC	3				13									16
	ENTO	1		2	2	44	3		17	1	26				96
	FLOR					2									2
	FORS	7	1	12	2	25	1		3	1	10				62
	FSTC	6		4	1	70	11		22	3	14				131
	GENE	45	1	13	3	172	5		8	3	24				274
	HORT	7	2	16		103	9		17		8				162
	MEPS						1		4		7				12
	NRDV						1		4						5
	NUSC	45		16	3	191									255
	NUTR						19		40	4	13				76
	PLBR						3		10	4	9				26
	PLPA						2		13	1	17				33
	POSC	11	1	12	6	96	3		7	1	8				145
	PPHY									1	3				4
	PREP						2		14	1	11				28
	PSSC	1				6									7
	RENR	1		2	3	19									25
	RLEM	4		8	6	70	8		21	2	21				140
	RPTS	7		15	15	254	12		12	1	16				332
	RRDV										2				2
	SOSC						2		16		17				35
	TOXI										1				1
	WFSC	41	1	37	10	302	15		64	4	63				537
	WISC						1		1	1	3				6
	Sub-Total	543	10	392	141	3997	199	1	440	72	426				6221

Headcount by Major by Level by Entry Status
Fall 2000

Fall 2000		Undergraduate					Masters			PhD		Professional			Total
		1st Time in College	1st Time PB	1st Time Transfer	Re Admitted	Continuing	1st Time Graduate	1st Time Transfer	Continuing	1st Time Graduate	Continuing	1st Time Professional	Re Admitted	Continuing	
Architecture	ARCH					65		60	9	26				160	
	COMG					17		21						38	
	COSC				2	298								300	
	COSL	42		35	5	169								251	
	ENDL	103		25	6	293								427	
	ENDS				1	357								358	
	LADE						8	1						9	
	LAND					48	5	15						68	
	LANL	14		7		62								83	
	LDEV						1	10						11	
	URPL						6	13						19	
	URSC						1		5	37				43	
VIZA						18	37						55		
	Sub-Total	159		67	14	1227	121	157	14	63				1822	
Business Admin	ACCT			9	3	612	65	32	1	18				740	
	AGBU					8								8	
	BUAD	884		38	11	1213	173	131						2450	
	BUAG	2				3								5	
	FINC			7	5	659	84	24	3	6				788	
	INFO			11	7	720			1	15				754	
	MGMT			1	5	489	18	29	3	23				568	
	MISY						48	35						83	
	MKTG			4	12	795	17	13		9				850	
	MLER						12	17						29	
		Sub-Total	886		70	43	4499	417	281	8	71				6275
Education	CPSY					3			8	44				55	
	EDAD					39		70	17	181				307	
	EDCI					18		123	14	83				238	
	EDHL	15		14	4	207								240	
	EDIS	181	3	197	10	632								1023	
	EDIT	1		1										2	
	EDKI	107		93	8	412								620	
	EDTC						11	29						40	
	EHRD						17	31	19	114				181	
	EPSY						19	83	12	66				180	
	HEED						2	8		7				17	
	HLTH				2	136								138	
	IDTC					1								1	
	INST				10	600								610	
	KINE				2	252	14	24	1	21				314	
	PHED						5	7		6				18	
	SPSY						6			2	42			50	
TECR			1		33								34		
	Sub-Total	304	4	305	36	2273	134	375	73	564				4068	

Headcount by Major by Level by Entry Status
Fall 2000

Fall 2000	Undergraduate					Masters			PhD		Professional			Total
	1st Time in College	1st Time PB	1st Time Transfer	Re Admitted	Continuing	1st Time Graduate	1st Time Transfer	Continuing	1st Time Graduate	Continuing	1st Time Professional	Re Admitted	Continuing	
Engineering	AERL	162		13	1	60								236
	AERO			4	3	220	22		33	6	30			318
	BIEN						2							2
	BMEL	109		5	1	63								178
	BMEN			3		133	14		12	6	13			181
	CECL	117		9	3	140								269
	CECN	1		1		227	4		1	3				237
	CEEL	92		32	4	95								223
	CEEN			4		124				1				129
	CHEL	135		21	1	87								244
	CHEN	1		9	2	390	24		32	16	53			527
	CPEN						14		41	1	14			70
	CPSC				6	330	56		120	17	70			599
	CPSL	162		21	3	197								383
	CVEL	131		23	5	110								269
	CVEN			7	6	501	57		96	18	83			768
	ELEL	142		49	1	140								332
	ELEN	1		6	2	379	62		121	23	147			741
	ENGR										5			5
	ENSM							4						4
	ENTC	3		3	9	480								495
	ENTL	19		11	12	119								161
	HLPH						6		1					7
	IDIL	28		19	6	190								243
	IDIS				4	388								392
	IHYG							5						5
	INEL	36		43	1	46								126
	INEN	1		2	3	185	59		66	8	41			365
	ITDE							4		1	18			23
	MEEL	230		50	2	157								439
	MEEN			5	6	645	103		122	13	71			965
	NUEL	23		9		12								44
	NUEN	1				44	11		21	3	19			99
	OCEL	12		4		8								24
	OCEN			2		46	2		15	2	18			85
	PETE					118	46		74	5	26			269
	PETL	30		7	1	34								72
	PREN	96				68								164
	RHEL	5		2										7
	RHEN					13								13
	SENG						4		13					17
	Sub-Total	1537		364	82	5749	486		781	123	608			9730

Headcount by Major by Level by Entry Status
Fall 2000

Fall 2000	Undergraduate					Masters			PhD		Professional			Total
	1st Time in College	1st Time PB	1st Time Transfer	Re Admitted	Continuing	1st Time Graduate	1st Time Transfer	Continuing	1st Time Graduate	Continuing	1st Time Professional	Re Admitted	Continuing	
Geosciences	ATMO					8		12	5	6				31
	ESCI	2		1		13								16
	GEOG	4		8	2	127	7	15	4	18				185
	GEOLOG	13		7	3	84	17	44	2	24				194
	GEOG	3				15	8	17		20				63
	GEOS							1						1
	METR	39	1	19		90	1	20		7				177
	OCNG					16		34	1	28				79
	Sub-Total	61	1	35	5	329	57	143	12	103				746
G. Bush School of Govt	BUSH					22		30						52
	Sub-Total					22		30						52
Liberal Arts	ANTH	15		10	5	76	16	63	4	35				224
	ANTL	1												1
	ECOL			1										1
	ECON	18		46	10	376	17	15	14	54				550
	ENGL	49		30	20	472	16	31	8	72				698
	ENLL	1												1
	FREN	2		2		10								14
	GERM	1		1		7								9
	HIST	59		35	10	380	4	25	5	43				561
	INTL	1												1
	INTS	31		12	6	196								245
	JOUL	3		2		1								6
	JOUR	109		36	7	660		1						813
	MODL					1	4	7						12
	MOLL	2												2
	PHIL	6			4	48	16	12						86
	POLL	2												2
	POLS	105		47	17	588	8	3	6	29				803
	PSYC	210		73	17	996	12	34	3	48				1393
	PSYL	6												6
	RUSS			1		6								7
	SCOL	4												4
	SCOM	74		47	15	489	9	10	3	14				661
	SOCI	15		17	7	196	8	23	3	32				301
	SOCL	1		1										2
	SPAN	8		4	7	54								73
	STJR						5	15						20
	THAR	13		1	2	39								55
	Sub-Total	736		366	127	4595	115	239	46	327				6551

Prepared by OISP, 01 Nov 00

Headcount by Major by Level by Entry Status
Fall 2000

Fall 2000	Undergraduate					Masters			PhD		Professional			Total	
	1st Time in College	1st Time PB	1st Time Transfer	Re Admitted	Continuing	1st Time Graduate	1st Time Transfer	Continuing	1st Time Graduate	Continuing	1st Time Professional	Re Admitted	Continuing		
Science	APHY									1				1	
	APMS	9		1	3	95								108	
	BIOL	299	1	83	6	421	7	17		17				851	
	BMCB	29		7	1	88								125	
	BOTN			2		5				2	3			12	
	CHEM	57		11	4	131	45	61	2	118				429	
	GENE									1				1	
	MATH	68		16	1	103	22	39	9	41				299	
	MBIO	33		9	2	137	4	6		18				209	
	PHYS	28		7	1	46	18	22	6	58				186	
	PPHY									2				2	
	STAT						17	20		39				87	
	TOXI									1				1	
	ZOOL	44		19	1	119	3	7		10				203	
	Sub-Total	567	1	155	19	1145	116	172	30	309				2514	
Veterinary	BIML	603	4	67	8	500		12						1182	
Medicine	BIMS	1	2	9	6	960								990	
	EPID						1	1						2	
	GENE							5		9				14	
	LAMD						1							1	
	TOXI						1	2	4	28				35	
	VMSC							1		1				1	
	VPAT						3	2	1	6				12	
	VPHY						4	7	1	7				19	
	VTAN							1	3	8				12	
	VTMD										128	1	377	506	
	VTMI						4	12	1	23				40	
	VTMS						1	4						5	
	Sub-Total	604	6	76	14	1460	15	47	10	81	128	1	377	2819	
Distance	EDTC						1							1	
Education	INEN							1						1	
	PETE							1						1	
	Sub-Total						1	2						3	
General	GEST	1288		72	67	1776								3203	
Studies	GSEN					1								1	
	Sub-Total	1288		72	67	1777								3204	
Exchange	REEP					21								21	
	Sub-Total					21								21	
University	Total	6685	22	1902	548	27072	1683	1	2667	388	2552	128	1	377	44026

Prepared by OISP, 01 Nov 00

Headcount by Major by Ethnic Origin
Fall 2000

Fall 2000		White		Black		Hispanic		Asian		American Indian		International		Unknown/Other		Total	
		#	% chg	#	% chg	#	% chg	#	% chg	#	% chg	#	% chg	#	% chg	#	% chg
Agriculture	ADEV	574	0.3%	25	-24.2%	38	-9.5%	2	0.0%	1	0.0%	0	-100.0%	6	0.0%	646	-1.8%
	AGBL	202	-13.7%	0	-100.0%	10	-37.5%	1	0.0%	2	0.0%	5	25.0%	3	-40.0%	223	-15.8%
	AGBU	240	42.9%	3	50.0%	11	-26.7%	1	100.0%	13	85.7%	6	100.0%	6	100.0%	274	40.5%
	AGEC	281	-2.8%	10	-28.6%	21	-16.0%	4	-33.3%	4	10.0%	55	10.0%	5	0.0%	376	-3.3%
	AGED	72	71.4%	2	-33.3%	3	200.0%	1	100.0%			4	33.3%	1	100.0%	83	69.4%
	AGEN	135	-15.6%	3	0.0%	9	-50.0%			0	-100.0%	16	-23.8%	5	150.0%	168	-18.0%
	AGJR	60	25.0%	4	33.3%	9	80.0%			3	50.0%			1	0.0%	77	30.5%
	AGLS	170	31.8%	29	93.3%	24	9.1%	6	20.0%	2	100.0%	3	200.0%	3	50.0%	237	35.4%
	AGRO	123	-6.8%			6	0.0%			0	-100.0%	10	-47.4%	4	0.0%	143	-11.7%
	AGSC	108	35.0%			7	16.7%	1	100.0%					3	0.0%	119	33.7%
	AGSM	148	14.7%	0	-100.0%	6	50.0%	2	100.0%			3	0.0%	0	-100.0%	159	13.6%
	ANBR	1	-66.7%									0	-100.0%			1	-75.0%
	ANSC	716	-6.4%	4	33.3%	32	-5.9%	3	-25.0%	5	-16.7%	12	-14.3%	10	-16.7%	782	-6.7%
	BESC	129	-4.4%	6	50.0%	21	90.9%	2	-33.3%	1	0.0%	1	0.0%	4	100.0%	164	4.5%
	BICH	215	5.9%	14	-12.5%	25	-7.4%	31	24.0%			33	10.0%	10	-9.1%	328	5.1%
	BSEN	16	45.5%	1	0.0%	5	150.0%	2	0.0%			5	0.0%			29	38.1%
	DASC	15	-16.7%			1	0.0%							0	-100.0%	16	-20.0%
	ENTO	72	-13.3%			8	14.3%	4	-20.0%			11	0.0%	1	0.0%	96	-10.3%
	FISC	0	-100.0%													0	-100.0%
	FLOR	2	-75.0%									0	-100.0%			2	-77.8%
	FORS	47	-9.6%			2	100.0%					11	22.2%	2	0.0%	62	-1.6%
	FSTC	70	-18.6%	4	0.0%	10	-41.2%	9	12.5%	1	100.0%	34	25.9%	3	0.0%	131	-9.7%
	GENE	200	-9.1%	3	0.0%	32	33.3%	9	50.0%	1	0.0%	19	-9.5%	10	0.0%	274	-3.9%
	HORT	136	-8.7%			7	-30.0%	2	0.0%	2	100.0%	10	0.0%	5	-16.7%	162	-9.0%
	MEPS	5	100.0%									7	100.0%			12	100.0%
	NRDV	5	-16.7%													5	-16.7%
	NUSC	215	6.4%	2	-60.0%	26	13.0%	7	16.7%	1	-66.7%	2	-33.3%	2	-50.0%	255	3.7%
	NUTR	53	8.2%			6	100.0%	1	0.0%			16	45.5%			76	18.8%
	PLBR	13	62.5%			0	-100.0%					13	8.3%			26	18.2%
	PLPA	15	-16.7%			2	0.0%	0	-100.0%			16	-20.0%			33	-19.5%
	PLSC	0	-100.0%													0	-100.0%
	POSC	116	-11.5%	1	-50.0%	16	14.3%	3	-25.0%	1	0.0%	7	75.0%	1	0.0%	145	-7.6%
	PPHY	0	-100.0%			0	-100.0%					4	-80.0%			4	-85.7%
	PPRO	0	-100.0%													0	-100.0%
	PREP	21	23.5%	1	100.0%	2	0.0%					3	-25.0%	1	0.0%	28	16.7%
	PSSC	6	-45.5%									1	100.0%			7	-36.4%
	RENR	21	-8.7%			2	100.0%					1	100.0%	1	100.0%	25	4.2%
	RLEM	120	0.8%			6	-14.3%	2	100.0%	1	100.0%	10	-33.3%	1	-75.0%	140	-4.1%
	RPTS	282	31.8%	4	33.3%	17	-10.5%	3	-40.0%	1	0.0%	20	33.3%	5	-16.7%	332	26.2%
	RRDV	1	-75.0%	0	-100.0%							1	0.0%			2	-66.7%
	RSOC	0	-100.0%													0	-100.0%
	SOSC	26	-18.8%									7	-12.5%	2	0.0%	35	-16.7%
	TOXI	1	0.0%													1	0.0%
	WFSC	457	2.5%	2	100.0%	34	-10.5%	7	0.0%	2	-33.3%	25	-19.4%	10	0.0%	537	0.4%

Headcount by Major by Ethnic Origin
Fall 2000

Fall 2000		White		Black		Hispanic		Asian		American Indian		International		Unknown/Other		Total	
		#	% chg	#	% chg	#	% chg	#	% chg	#	% chg	#	% chg	#	% chg	#	% chg
Agriculture	WISC	5	66.7%											1	100.0%	6	100.0%
	SubTotal	5094	1.7%	118	-0.8%	398	-1.7%	103	8.4%	24	-4.0%	378	-1.6%	106	-2.8%	6221	1.2%
Architecture	ARCH	63	5.0%	3	-25.0%	5	66.7%	6	0.0%			81	68.8%	2	0.0%	160	30.1%
	COMG	16	-20.0%			3	50.0%					19	46.2%			38	8.6%
	COSC	263	5.2%	1	0.0%	25	-26.5%	2	100.0%			2	-33.3%	7	40.0%	300	2.0%
	COSL	213	-7.8%	2	0.0%	31	40.9%	2	0.0%	2	100.0%			1	-83.3%	251	-4.9%
	ENDL	353	-5.4%	10	11.1%	32	-28.9%	11	0.0%	2	0.0%	5	-16.7%	14	27.3%	427	-6.6%
	ENDS	278	14.4%	6	20.0%	53	-11.7%	7	-36.4%	1	-66.7%	9	-18.2%	4	100.0%	358	6.9%
	LADE	5	100.0%									4	100.0%			9	100.0%
	LAND	57	-19.7%			2	-71.4%	1	100.0%			5	25.0%	3	0.0%	68	-20.0%
	LANL	70	-12.5%			6	20.0%	2	100.0%			2	100.0%	3	0.0%	83	-7.8%
	LDEV	7	-56.3%	0	-100.0%	1	-50.0%					3	-50.0%	0	-100.0%	11	-57.7%
	URPL	5	-44.4%	1	0.0%	0	-100.0%					13	44.4%			19	-5.0%
	URSC	19	-5.0%	1	-50.0%	2	0.0%					21	40.0%			43	10.3%
	VIZA	36	2.9%			4	0.0%	5	0.0%	1	100.0%	9	50.0%			55	10.0%
	SubTotal	1385	-1.6%	24	-4.0%	164	-12.3%	36	-2.7%	6	0.0%	173	41.8%	34	3.0%	1822	0.2%
Business Admin	ACCT	625	-9.7%	14	-26.3%	53	-32.9%	14	40.0%	4	33.3%	22	10.0%	8	33.3%	740	-10.7%
	AGBU	8	60.0%													8	60.0%
	BANA	0	-100.0%	0	-100.0%	0	-100.0%	0	-100.0%	0	-100.0%	0	-100.0%			0	-100.0%
	BUAD	2030	-18.0%	52	0.0%	156	-26.1%	77	6.9%	14	27.3%	88	10.0%	33	-21.4%	2450	-16.8%
	BUAG	3	-70.0%									2	0.0%			5	-58.3%
	FINC	673	1.5%	11	-21.4%	56	-9.7%	10	-33.3%	1	0.0%	26	-7.1%	11	57.1%	788	-0.3%
	INFO	599	-6.3%	15	-37.5%	54	-19.4%	45	-22.4%	3	0.0%	23	-20.7%	15	66.7%	754	-9.0%
	LCEM	0	-100.0%													0	-100.0%
	MGMT	455	-5.0%	8	-20.0%	57	14.0%	10	0.0%	2	-50.0%	26	4.0%	10	11.1%	568	-3.2%
	MISY	52	18.2%			3	-57.1%	4	-42.9%	1	0.0%	23	-23.3%			83	-6.7%
	MKTG	720	13.2%	17	-22.7%	56	-6.7%	11	-21.4%	3	0.0%	27	12.5%	16	100.0%	850	10.8%
	MLER	26	13.0%			1	0.0%					2	100.0%			29	16.0%
	SubTotal	5191	-9.4%	117	-19.3%	436	-19.9%	171	-11.4%	28	3.7%	239	-0.4%	93	14.8%	6275	-9.8%

Prepared by OISP, 01 Nov 00

**Headcount by Major by Ethnic Origin
Fall 2000**

Fall 2000		White		Black		Hispanic		Asian		American Indian		International		Unknown/Other		Total	
		#	% chg	#	% chg	#	% chg	#	% chg	#	% chg	#	% chg	#	% chg	#	% chg
Education	CPSY	42	5.0%	1	0.0%	8	-11.1%	2	100.0%			1	100.0%	1	0.0%	55	5.8%
	EDAD	222	-3.1%	36	-5.3%	37	-7.5%	2	-33.3%	1	-50.0%	6	200.0%	3	50.0%	307	-2.8%
	EDCI	142	22.4%	33	73.7%	37	117.6%	2	0.0%	1	100.0%	18	20.0%	5	100.0%	238	40.8%
	EDHL	204	27.5%	7	-12.5%	24	-7.7%	2	-60.0%	1	0.0%	1	0.0%	2	100.0%	240	19.4%
	EDIS	940	25.7%	7	16.7%	54	10.2%	4	-55.6%	6	50.0%	0	-100.0%	12	50.0%	1023	23.8%
	EDIT	2	-33.3%	0	-100.0%											2	-50.0%
	EDKI	539	12.8%	10	-28.6%	47	23.7%	4	33.3%	3	-40.0%	4	300.0%	13	44.4%	620	13.1%
	EDTC	31	-3.1%			2	-33.3%	0	-100.0%	1	0.0%	6	-40.0%	0	-100.0%	40	-20.0%
	EHRD	137	9.6%	11	0.0%	15	-11.8%			2	0.0%	12	0.0%	4	0.0%	181	5.8%
	EPSY	133	54.7%	10	66.7%	20	150.0%	3	50.0%	2	100.0%	12	140.0%			180	66.7%
	HEED	15	-25.0%	1	0.0%	0	-100.0%	1	100.0%							17	-22.7%
	HLTH	110	-24.7%	7	0.0%	16	-30.4%	4	0.0%	0	-100.0%			1	0.0%	138	-24.6%
	IDTC	1	-50.0%													1	-50.0%
	INST	551	-18.2%	5	0.0%	42	-30.0%	4	33.3%	2	-33.3%	1	100.0%	5	66.7%	610	-18.4%
	KINE	275	-3.8%	5	-16.7%	23	-11.5%	1	0.0%	1	100.0%	6	20.0%	3	200.0%	314	-3.4%
	PHED	12	33.3%			3	0.0%	1	100.0%					2	100.0%	18	38.5%
	SPSY	24	0.0%	6	20.0%	17	-5.6%					2	0.0%	1	0.0%	50	0.0%
	TECR	33	-28.3%			1	-88.9%	0	-100.0%							34	-42.4%
SubTotal		3413	5.9%	139	8.6%	346	-0.3%	30	-25.0%	20	-4.8%	68	25.9%	52	57.6%	4068	5.7%

Prepared by OISP, 01 Nov 00

Headcount by Major by Ethnic Origin
Fall 2000

Fall 2000		White		Black		Hispanic		Asian		American Indian		International		Unknown/Other		Total	
		#	% chg	#	% chg	#	% chg	#	% chg	#	% chg	#	% chg	#	% chg	#	% chg
Engineering	AERL	186	-3.1%	6	20.0%	25	-3.8%	9	12.5%	1	-66.7%	3	200.0%	6	-14.3%	236	-2.5%
	AERO	199	12.4%	3	0.0%	33	22.2%	9	-10.0%	1	0.0%	64	12.3%	9	28.6%	318	12.8%
	BIEN	0	-100.0%									2	-71.4%			2	-75.0%
	BMEL	122	-10.3%	9	-25.0%	22	-21.4%	17	6.3%	2	100.0%	2	100.0%	4	33.3%	178	-9.2%
	BMEN	112	-0.9%	6	20.0%	12	-29.4%	20	0.0%			31	93.8%	0	-100.0%	181	5.2%
	CECL	204	-15.4%	10	-52.4%	20	-31.0%	26	-13.3%	1	100.0%	5	-58.3%	3	-72.7%	269	-21.8%
	CECN	162	-10.0%	5	0.0%	12	9.1%	35	29.6%			16	100.0%	7	250.0%	237	1.7%
	CEEL	140	9.4%	8	-11.1%	37	76.2%	25	31.6%	3	50.0%	7	16.7%	3	100.0%	223	20.5%
	CEEN	84	-1.2%	2	0.0%	8	-27.3%	25	-7.4%			9	80.0%	1	100.0%	129	-0.8%
	CHEL	189	-22.5%	6	-62.5%	32	-11.1%	10	-37.5%	0	-100.0%	1	-50.0%	6	0.0%	244	-24.2%
	CHEN	309	-2.5%	10	0.0%	32	-3.0%	46	-11.5%	2	0.0%	118	31.1%	10	25.0%	527	2.9%
	CPEN	9	125.0%	0	-100.0%	0	-100.0%	1	0.0%			60	5.3%			70	9.4%
	CPSC	311	12.7%	9	-10.0%	24	-14.3%	38	22.6%			212	24.0%	5	66.7%	599	15.4%
	CPSL	295	-25.5%	8	-46.7%	21	-22.2%	34	-26.1%	3	200.0%	18	63.6%	4	0.0%	383	-23.4%
	CVEL	212	-9.4%	7	-12.5%	34	-2.9%	5	0.0%	0	-100.0%	7	-12.5%	4	0.0%	269	-8.8%
	CVEN	490	-0.8%	14	27.3%	60	7.1%	17	13.3%	3	50.0%	180	13.2%	4	33.3%	768	3.8%
	ELEL	229	-15.2%	10	-9.1%	43	16.2%	28	7.7%	3	0.0%	14	-12.5%	5	0.0%	332	-9.8%
	ELEN	293	-7.3%	20	5.3%	27	-32.5%	56	-23.3%	2	-50.0%	334	9.9%	9	80.0%	741	-2.6%
	ENGR	4	100.0%	0	-100.0%	0	-100.0%	1	100.0%			0	-100.0%			5	-16.7%
	ENSM	3	100.0%			1	100.0%									4	100.0%
	ENTC	340	24.5%	29	26.1%	62	19.2%	33	57.1%	6	20.0%	17	54.5%	8	60.0%	495	26.9%
	ENTL	116	-4.1%	7	250.0%	20	-33.3%	12	33.3%	3	100.0%	2	-60.0%	1	-66.7%	161	-5.3%
	HLPH	4	0.0%			1	0.0%					1	0.0%	1	100.0%	7	16.7%
	IDIL	201	-15.2%	3	-57.1%	23	-25.8%	6	100.0%	0	-100.0%	4	100.0%	6	100.0%	243	-13.8%
	IDIS	330	-7.3%	10	-23.1%	39	0.0%	6	-33.3%	1	0.0%	2	-60.0%	4	100.0%	392	-7.8%
	IHYG	4	-60.0%			1	0.0%									5	-54.5%
	INEL	78	44.4%	10	0.0%	13	0.0%	4	300.0%	1	0.0%	16	-5.9%	4	100.0%	126	28.6%
	INEN	132	-24.1%	11	-8.3%	24	-29.4%	12	-14.3%			182	40.0%	4	-42.9%	365	-1.6%
	ITDE	13	18.2%	1	100.0%	1	100.0%					8	0.0%			23	21.1%
	LCEM	0	-100.0%			0	-100.0%					0	-100.0%			0	-100.0%
	MEEL	368	-23.5%	6	-45.5%	43	0.0%	7	-46.2%	1	-88.9%	7	-22.2%	7	-12.5%	439	-23.5%
	MEEN	622	-1.1%	4	-50.0%	55	-23.6%	27	-6.9%	1	0.0%	245	31.0%	11	57.1%	965	3.4%
	NUEL	35	6.1%	1	100.0%	5	150.0%	1	100.0%			0	-100.0%	2	100.0%	44	18.9%
	NUEN	50	-3.8%	5	66.7%	5	0.0%	2	-33.3%	1	100.0%	34	13.3%	2	100.0%	99	6.5%
	OCEL	18	-14.3%			2	0.0%	2	100.0%	0	-100.0%	2	100.0%			24	-4.0%
	OCEM	42	20.0%	4	100.0%	7	-12.5%	3	200.0%	1	100.0%	27	3.8%	1	0.0%	85	16.4%
	PETE	111	-15.3%	1	-66.7%	15	0.0%	4	-42.9%	0	-100.0%	136	25.9%	2	100.0%	269	1.5%
	PETL	56	-22.2%	2	100.0%	7	-36.4%	3	-25.0%	1	-66.7%	3	100.0%	0	-100.0%	72	-20.9%
	PREN	80	66.7%	16	128.6%	54	58.8%	9	50.0%					5	100.0%	164	72.6%
	RHEL	7	133.3%	0	-100.0%	0	-100.0%									7	40.0%
	RHEN	10	42.9%	0	-100.0%	2	0.0%	1	-50.0%							13	8.3%
	SENG	11	-21.4%	1	0.0%	2	0.0%					3	200.0%			17	-5.6%
	SubTotal	6181	-6.0%	244	-9.0%	824	-4.6%	534	-1.8%	37	-15.9%	1772	20.3%	138	26.6%	9730	-1.5%

Headcount by Major by Ethnic Origin
Fall 2000

Fall 2000		White		Black		Hispanic		Asian		American Indian		International		Unknown/Other		Total	
		#	% chg	#	% chg	#	% chg	#	% chg	#	% chg	#	% chg	#	% chg	#	% chg
Geosciences	ATMO	19	100.0%			2	100.0%					11	100.0%	1	100.0%	31	100.0%
	ESCI	14	-6.7%					3	-25.0%	2	-50.0%	4	-20.0%	0	-100.0%	16	0.0%
	GEOG	160	-4.2%	1	-50.0%	15	-11.8%									185	-7.5%
	GEOG	140	4.5%	1	0.0%	12	-7.7%	3	0.0%	1	100.0%	33	43.5%	4	0.0%	194	9.0%
	GEOG	25	-10.7%	1	0.0%	1	0.0%			1	100.0%	34	13.3%	1	0.0%	63	3.3%
	GEOS	1	0.0%													1	0.0%
	METR	153	-5.6%	1	-66.7%	8	33.3%	1	0.0%	0	-100.0%	10	-44.4%	4	100.0%	177	-7.3%
	OCNG	48	9.1%			2	-33.3%	1	0.0%			25	-21.9%	3	0.0%	79	-4.8%
	SubTotal	560	1.6%	4	-42.9%	40	-2.4%	8	-11.1%	4	-20.0%	117	8.3%	13	44.4%	746	2.2%
	G. Bush School of Govt	BUSH	43	48.3%	2	-60.0%	3	-25.0%	2	0.0%			2	0.0%			52
SubTotal		43	48.3%	2	-60.0%	3	-25.0%	2	0.0%			2	0.0%			52	23.8%
Liberal Arts	ANTH	183	-2.7%			17	30.8%	5	0.0%			12	20.0%	7	40.0%	224	1.4%
	ANTL	1	100.0%											0	-100.0%	1	0.0%
	ECOL	0	-100.0%									1	0.0%			1	-85.7%
	ECON	387	40.2%	8	-50.0%	44	-10.2%	16	23.1%	4	33.3%	83	5.1%	8	33.3%	550	24.4%
	ENGL	598	0.2%	9	0.0%	53	-19.7%	6	-14.3%	1	0.0%	21	10.5%	10	0.0%	698	-1.6%
	ENLL	1	-83.3%	0	-100.0%											1	-85.7%
	FREN	12	20.0%	1	0.0%	1	100.0%									14	27.3%
	GERM	6	-14.3%					1	100.0%	1	100.0%	0	-100.0%	1	0.0%	9	0.0%
	HISL	0	-100.0%													0	-100.0%
	HIST	466	14.2%	11	120.0%	56	5.7%	8	33.3%	4	100.0%			16	6.7%	561	14.7%
	INTL	1	-75.0%													1	-75.0%
	INTS	175	15.1%	8	14.3%	45	2.3%	11	10.0%	0	-100.0%	3	0.0%	3	50.0%	245	11.9%
	JOUL	4	-77.8%			1	-75.0%							1	100.0%	6	-72.7%
	JOUR	692	22.3%	27	-10.0%	64	4.9%	14	-12.5%	4	0.0%	1	-50.0%	11	120.0%	813	18.9%
	MODL	6	-62.5%	0	-100.0%	3	-75.0%					3	200.0%			12	-60.0%
	MOLL	1	-92.3%			1	-50.0%									2	-86.7%
	PHIL	71	-5.3%			4	-33.3%	4	0.0%			2	-60.0%	5	66.7%	86	-7.5%
	PHLL	0	-100.0%													0	-100.0%
	POLL	1	-95.0%			1	-50.0%							0	-100.0%	2	-91.3%
	POLS	662	4.3%	22	0.0%	81	-3.6%	9	-10.0%	4	33.3%	14	27.3%	11	0.0%	803	3.5%
	PSYC	1097	10.6%	50	8.7%	157	8.3%	43	65.4%	9	80.0%	10	100.0%	27	8.0%	1393	12.0%
	PSYL	3	-81.3%			3	0.0%	0	-100.0%					0	-100.0%	6	-71.4%
	RUSS	6	-14.3%											1	0.0%	7	-12.5%
	SCOL	3	-50.0%			1	100.0%									4	-33.3%
	SCOM	562	20.9%	18	5.9%	47	20.5%	10	66.7%	4	0.0%	3	50.0%	17	88.9%	661	22.0%
	SOCI	219	8.4%	13	-43.5%	30	-11.8%	10	25.0%	1	0.0%	24	41.2%	4	0.0%	301	4.2%
	SOCL	2	0.0%													2	0.0%
	SPAN	47	46.9%			22	4.8%	1	100.0%	1	100.0%	1	0.0%	1	0.0%	73	32.7%
	STJR	10	-16.7%			2	100.0%	1	0.0%	1	0.0%	5	150.0%	1	-66.7%	20	5.3%
	THAL	0	-100.0%			0	-100.0%									0	-100.0%
THAR	41	-2.4%	2	0.0%	11	10.0%	1	0.0%	0	-100.0%	0	-100.0%			55	-3.5%	
SubTotal	5257	10.0%	169	-6.1%	644	-0.8%	140	22.8%	34	30.8%	183	14.4%	124	19.2%	6551	8.9%	

Headcount by Major by Ethnic Origin
Fall 2000

Fall 2000		White		Black		Hispanic		Asian		American Indian		International		Unknown/Other		Total		
		#	% chg	#	% chg	#	% chg	#	% chg	#	% chg	#	% chg	#	% chg	#	% chg	
Science	APHY	1	100.0%			9	-30.8%	0	-100.0%			1	0.0%	1	0.0%	1	100.0%	
	APMS	95	-5.9%	2	0.0%	9	-30.8%	0	-100.0%			1	0.0%	1	0.0%	108	-10.0%	
	BIOL	591	-0.5%	32	-3.0%	123	0.0%	68	6.3%	0	-100.0%	19	-32.1%	18	12.5%	851	-0.9%	
	BMCB	89	-15.2%	5	400.0%	8	-27.3%	16	60.0%	1	100.0%	3	50.0%	3	50.0%	125	-4.6%	
	BOTN	8	-20.0%			1	0.0%	0	-100.0%	1	100.0%	2	100.0%			12	-7.7%	
	CHEM	271	5.9%	13	30.0%	27	-22.9%	22	10.0%	1	0.0%	90	3.4%	5	-28.6%	429	3.1%	
	GENE											1	0.0%			1	0.0%	
	MATH	201	4.7%	4	-55.6%	17	6.3%	10	11.1%			60	9.1%	7	40.0%	299	4.5%	
	MBIO	149	-7.5%	4	-42.9%	26	18.2%	11	-15.4%	0	-100.0%	12	33.3%	7	-12.5%	209	-5.4%	
	PHYS	96	1.1%	1	0.0%	6	0.0%	4	33.3%			74	-6.3%	5	66.7%	186	-0.5%	
	PPHY	1	-50.0%									1	100.0%			2	0.0%	
	STAT	25	0.0%	1	0.0%	2	100.0%	3	50.0%			56	27.3%			87	20.8%	
	TOXI							1	0.0%							1	0.0%	
	ZOOL	170	-9.1%	2	-33.3%	20	17.6%	5	0.0%	1	100.0%	2	-60.0%	3	50.0%	203	-7.3%	
		SubTotal	1697	-1.8%	64	-4.5%	239	-2.0%	140	7.7%	4	33.3%	321	2.9%	49	11.4%	2514	-0.6%
	Veterinary Medicine	BIML	930	67.6%	25	47.1%	143	95.9%	57	67.6%	5	0.0%	2	100.0%	20	81.8%	1182	69.8%
BIMS		775	-34.3%	38	-36.7%	100	-34.2%	45	-29.7%	7	-22.2%	8	166.7%	17	-15.0%	990	-33.5%	
EPID		2	-33.3%												2	-33.3%		
GENE		12	9.1%									1	100.0%	1	100.0%	14	27.3%	
LAMD						1	100.0%								1	100.0%		
TOXI		19	-17.4%			3	0.0%	2	0.0%			11	-21.4%			35	-16.7%	
VMSC		1	0.0%												1	0.0%		
VPAR		0	-100.0%												0	-100.0%		
VPAT		6	-25.0%	1	0.0%	1	100.0%					4	-20.0%			12	-14.3%	
VPHY		11	-21.4%	1	100.0%	2	100.0%	1	100.0%			4	-20.0%			19	-5.0%	
VTAN		8	-11.1%					0	-100.0%			4	-20.0%			12	-20.0%	
VTMD		454	0.0%			24	14.3%	18	0.0%	4	0.0%			6	200.0%	506	1.4%	
VTMI		25	13.6%	1	0.0%	3	50.0%	1	0.0%			10	-33.3%			40	-2.4%	
VTMS		5	400.0%									0	-100.0%			5	150.0%	
VTPH	0	-100.0%												0	-100.0%			
	SubTotal	2248	-1.6%	66	-16.5%	277	9.9%	124	3.3%	16	-11.1%	44	-10.2%	44	33.3%	2819	-0.6%	
Distance Education	EDTC													1	100.0%	1	100.0%	
	INEN	1	100.0%												1	100.0%		
	LCEM	0	-100.0%												0	-100.0%		
	PETE	1	-66.7%												1	-66.7%		
	SubTotal	2	-60.0%											1	100.0%	3	-40.0%	
General Studies	GEST	2601	19.8%	118	21.6%	313	40.4%	93	27.4%	18	50.0%	20	25.0%	40	73.9%	3203	22.5%	
	GSEN	1	-94.1%	0	-100.0%	0	-100.0%								1	-95.0%		
		SubTotal	2602	18.9%	118	19.2%	313	39.7%	93	27.4%	18	50.0%	20	25.0%	40	73.9%	3204	21.6%
Exchange	REEP											21	100.0%			21	100.0%	
		SubTotal										21	100.0%			21	100.0%	
Total		33673	0.5%	1065	-5.1%	3684	-2.0%	1381	1.8%	191	2.1%	3338	14.3%	694	20.1%	44026	1.3%	

Headcount by Major by Ethnic Origin by Gender
Fall 2000

Fall 2000		White		Black		Hispanic		Asian		American Indian		International		Unknown/Other		Total		Total
		M	F	M	F	M	F	M	F	M	F	M	F	M	F	M	F	
Agriculture	ADEV	311	263	19	6	26	12	1	1		1		3	3	360	286	646	
	AGBL	111	91			7	3	1		1	1	4	1	2	1	126	97	223
	AGBU	136	104	2	1	6	5	1				9	4	2	4	156	118	274
	AGEC	201	80	7	3	17	4	1	3			40	15	4	1	270	106	376
	AGED	32	40	1	1	2	1	1				3	1		1	39	44	83
	AGEN	111	24	1	2	5	4					12	4	3	2	132	36	168
	AGJR	9	51	3	1	3	6		1	2					1	16	61	77
	AGLS	104	66	17	12	16	8	5	1	1	1	1	2	3	147	90	237	
	AGRO	111	12			6						8	2	4		129	14	143
	AGSC	51	57			6	1		1					2	1	59	60	119
	AGSM	137	11			6		1	1			3				147	12	159
	ANBR		1														1	1
	ANSC	290	426	1	3	9	23	1	2	2	3	9	3	3	7	315	467	782
	BESC	59	70	4	2	10	11	2	2	1			1	3	1	77	87	164
	BICH	96	119	3	11	15	10	18	13			22	11	6	4	160	168	328
	BSEN	9	7		1	2	3	1	1			3	2			15	14	29
	DASC	9	6				1									9	7	16
	ENTO	43	29			5	3	3	1			4	7		1	55	41	96
	FLOR		2														2	2
	FORS	40	7			2						10	1	1	1	53	9	62
	FSTC	26	44	1	3	4	6	4	5		1	16	18	1	2	52	79	131
	GENE	71	129	2	1	12	20	4	5		1	10	9	6	4	105	169	274
	HORT	44	92			3	4	2		1	1	8	2	1	4	59	103	162
	MEPS	3	2									5	2			8	4	12
	NRDV	1	4													1	4	5
	NUSC	27	188	1	1	4	22	1	6		1		2	1	1	34	221	255
	NUTR	9	44			2	4		1			4	12			15	61	76
	PLBR	9	4									10	3			19	7	26
	PLPA	10	5			2						7	9			19	14	33
	POSC	72	44	1		16		3		1		5	2		1	98	47	145
	PPHY											4				4		4
	PREP	6	15	1		1	1					3			1	11	17	28
	PSSC	4	2										1			4	3	7
	RENR	14	7			1	1						1	1		16	9	25
	RLEM	90	30			4	2	1	1	1		7	3	1		104	36	140
	RPTS	139	143	4		7	10	3		1		10	10	2	3	166	166	332
	RRDV		1										1			2		2
	SOSC	16	10									6	1	2		24	11	35
	TOXI	1														1		1
	WFSC	263	194		2	16	18	2	5	2		15	10	6	4	304	233	537
	WISC	2	3											1		3	3	6
	Sub-Total	2667	2427	68	50	215	183	54	49	12	12	238	140	58	48	3312	2909	6221

Headcount by Major by Ethnic Origin by Gender
Fall 2000

Fall 2000		White		Black		Hispanic		Asian		American Indian		International		Unknown/Other		Total		Total
		M	F	M	F	M	F	M	F	M	F	M	F	M	F	M	F	
Architecture	ARCH	42	21	3		4	1	3	3			45	36	2		99	61	160
	COMG	16				3						15	4			34	4	38
	COSC	238	25	1		24	1	2				2		6	1	273	27	300
	COSL	198	15	2		22	9		2	2				1		225	26	251
	ENDL	191	162	7	3	17	15	7	4	2		3	2	5	9	232	195	427
	ENDS	148	130	1	5	35	18	3	4	1		8	1	3	1	199	159	358
	LADE	3	2									2	2			5	4	9
	LAND	35	22			2			1			1	4	3		41	27	68
	LANL	37	33			1	5	2					2	2	1	42	41	83
	LDEV	7				1						2	1			10	1	11
	URPL	3	2		1							7	6			10	9	19
	URSC	16	3		1	1	1					18	3			35	8	43
	VIZA	28	8			2	2	2	3	1		3	6			36	19	55
		Sub-Total	962	423	14	10	112	52	19	17	6		106	67	22	12	1241	581
Business Admin	ACCT	235	390	3	11	19	34	3	11	2	2	5	17	4	4	271	469	740
	AGBU	6	2													6	2	8
	BUAD	1035	995	22	30	72	84	30	47	7	7	67	21	22	11	1255	1195	2450
	BUAG	1	2									1	1			2	3	5
	FINC	404	269	7	4	33	23	5	5	1		9	17	5	6	464	324	788
	INFO	382	217	5	10	29	25	26	19	2	1	15	8	9	6	468	286	754
	MGMT	266	189	1	7	32	25	6	4	2		14	12	6	4	327	241	568
	MISY	33	19			3		2	2	1		18	5			57	26	83
	MKTG	215	505	3	14	18	38	3	8	2	1	11	16	4	12	256	594	850
	MLER	23	3			1						2				26	3	29
		Sub-Total	2600	2591	41	76	207	229	75	96	17	11	142	97	50	43	3132	3143
Education	CPSY	22	20		1	2	6	1	1				1		1	25	30	55
	EDAD	91	131	15	21	14	23		2	1		1	5	1	2	123	184	307
	EDCI	24	118	4	29	8	29		2	1		2	16	2	3	41	197	238
	EDHL	21	183		7	4	20		2		1			1	1	26	214	240
	EDIS	31	909	1	6	3	51		4		6			1	11	36	987	1023
	EDIT	1	1													1	1	2
	EDKI	242	297	4	6	27	20	2	2	1	2	2	2	10	3	288	332	620
	EDTC	8	23									1	1	5		9	31	40
	EHRD	57	80	7	4	5	10			1	1	5	7	4		79	102	181
	EPSY	30	103	3	7	1	19	1	2		2	1	11			36	144	180
	HEED	4	11		1				1							4	13	17
	HLTH	15	95	1	6	4	12	2	2					1		23	115	138
	IDTC	1														1		1
	INST	13	538		5	3	39		4		2		1		5	16	594	610
	KINE	140	135	5		18	5		1		1	5	1	2	1	170	144	314
	PHED	7	5			2	1	1						1	1	11	7	18
SPSY	4	20		6	5	12					1	1		1	10	40	50	
TECR	5	28				1									5	29	34	
	Sub-Total	716	2697	40	99	96	250	7	23	4	16	18	50	23	29	904	3164	4068

Headcount by Major by Ethnic Origin by Gender
Fall 2000

Fall 2000		White		Black		Hispanic		Asian		American Indian		International		Unknown/Other		Total		Total
		M	F	M	F	M	F	M	F	M	F	M	F	M	F	M	F	
Engineering	AERL	151	35	5	1	17	8	6	3	1		3		5	1	188	48	236
	AERO	159	40		3	22	11	6	3	1		57	7	8	1	253	65	318
	BIEN											1	1			1	1	2
	BMEL	57	65	1	8	10	12	9	8	1	1	1	1	2	2	81	97	178
	BMEN	69	43	2	4	6	6	10	10			20	11			107	74	181
	CECL	184	20	7	3	17	3	20	6	1		3	2	3		235	34	269
	CECN	146	16	3	2	11	1	33	2			14	2	6	1	213	24	237
	CEEL	132	8	7	1	34	3	23	2	3		6	1	3		208	15	223
	CEEN	82	2	1	1	8		22	3			9			1	122	7	129
	CHEL	133	56	2	4	19	13	6	4			1		2	4	163	81	244
	CHEN	211	98	3	7	17	15	23	23	1	1	89	29	6	4	350	177	527
	CPEN	9							1			49	11			58	12	70
	CPSC	269	42	3	6	15	9	26	12			137	75	3	2	453	146	599
	CPSL	239	56	5	3	15	6	26	8	2	1	10	8	4		301	82	383
	CVEL	161	51	5	2	27	7	3	2			6	1	1	3	203	66	269
	CVEN	409	81	10	4	48	12	14	3	3		155	25	3	1	642	126	768
	ELEL	209	20	4	6	40	3	23	5	3		12	2	4	1	295	37	332
	ELEN	260	33	8	12	22	5	44	12	2		291	43	5	4	632	109	741
	ENGR	4						1								5		5
	ENSM	2	1				1									2	2	4
	ENTC	315	25	16	13	48	14	30	3	6		13	4	7	1	435	60	495
	ENTL	107	9	3	4	16	4	12		3		2		1		144	17	161
	HLPH	3	1			1							1		1	4	3	7
	IDIL	163	38	2	1	21	2	6				2	2	4	2	198	45	243
	IDIS	259	71	6	4	33	6	6		1		2		2	2	309	83	392
	IHYG	4				1										5		5
	INEL	63	15	2	8	7	6	2	2	1		15	1	4		94	32	126
	INEN	79	53	7	4	16	8	6	6			164	18	1	3	273	92	365
	ITDE	9	4		1	1						7	1			17	6	23
	MEEL	318	50	6		40	3	6	1	1		7		6	1	384	55	439
	MEEN	535	87	4		46	9	19	8		1	232	13	10	1	846	119	965
	NUEL	26	9		1	4	1	1						2		33	11	44
	NUEN	49	1	2	3	3	2	2			1	23	11	2		81	18	99
	OCEL	15	3			1	1	2				2				20	4	24
	Ocen	39	3	1	3	4	3	3		1		22	5	1		71	14	85
	PETE	92	19		1	12	3	3	1			112	24		2	219	50	269
	PETL	37	19		2	6	1	3		1		3				50	22	72
	PREN	50	30	8	8	37	17	3	6					2	3	100	64	164
	RHEL	2	5													2	5	7
	RHEN	5	5				2	1								6	7	13
	SENG	6	5		1	1	1					3				10	7	17
	Sub-Total	5062	1119	123	121	626	198	400	134	32	5	1473	299	97	41	7813	1917	9730

Headcount by Major by Ethnic Origin by Gender
Fall 2000

Fall 2000		White		Black		Hispanic		Asian		American Indian		International		Unknown/Other		Total		Total
		M	F	M	F	M	F	M	F	M	F	M	F	M	F	M	F	
Geosciences	ATMO	14	5									9	2	1		24	7	31
	ESCI	5	9			1	1									6	10	16
	GEOG	95	65	1		12	3	1	2	1	1	2	2			112	73	185
	GEOL	75	65	1		7	5	2	1		1	23	10	1	3	109	85	194
	GEOP	16	9	1			1			1		29	5		1	47	16	63
	GEOS	1														1		1
	METR	94	59		1	5	3		1			5	5	2	2	106	71	177
	OCNG	31	17				2	1				16	9	2	1	50	29	79
	Sub-Total	331	229	3	1	25	15	4	4	2	2	84	33	6	7	455	291	746
	G. Bush School of Govt	BUSH	24	19	1	1	2	1	1	1			1	1			29	23
Sub-Total		24	19	1	1	2	1	1	1			1	1			29	23	52
Liberal Arts	ANTH	77	106			8	9	2	3			4	8	1	6	92	132	224
	ANTL		1														1	1
	ECOL											1				1		1
	ECON	292	95	3	5	33	11	10	6	4		71	12	5	3	418	132	550
	ENGL	147	451	2	7	17	36	1	5		1	8	13	3	7	178	520	698
	ENLL		1														1	1
	FREN	2	10		1		1									2	12	14
	GERM	2	4					1		1					1	4	5	9
	HIST	293	173	4	7	38	18	4	4	1	3			9	7	349	212	561
	INTL	1														1		1
	INTS	55	120	3	5	10	35	4	7			1	2	1	2	74	171	245
	JOUL		4				1							1		1	5	6
	JOUR	187	505	4	23	18	46	6	8		4	1		1	10	217	596	813
	MODL	3	3				3					1	2			4	8	12
	MOLL	1				1										2		2
	PHIL	51	20			3	1	3	1			2		5		64	22	86
	POLL	1					1									1	1	2
	POLS	390	272	7	15	45	36	5	4	1	3	10	4	7	4	465	338	803
	PSYC	277	820	10	40	39	118	9	34	2	7	6	4	3	24	346	1047	1393
	PSYL	1	2			2	1									3	3	6
	RUSS	2	4												1	2	5	7
	SCOL	1	2			1										2	2	4
	SCOM	149	413	8	10	14	33	3	7	2	2	2	1	6	11	184	477	661
	SOCI	67	152	6	7	12	18	5	5		1	11	13	1	3	102	199	301
	SOCL	1	1													1	1	2
	SPAN	10	37			6	16	1		1		1			1	19	54	73
STJR	4	6				2		1			1	3		1	6	14	20	
THAR	15	26	1	1	7	4		1							23	32	55	
Sub-Total	2029	3228	48	121	254	390	54	86	12	22	121	62	43	81	2561	3990	6551	

Headcount by Major by Ethnic Origin by Gender
Fall 2000

Fall 2000		White		Black		Hispanic		Asian		American Indian		International		Unknown/Other		Total		Total	
		M	F	M	F	M	F	M	F	M	F	M	F	M	F	M	F		
Science	APHY	1														1		1	
	APMS	40	55	1	1	7	2					1		1		50	58	108	
	BIOL	198	393	9	23	47	76	37	31			14	5	9	9	314	537	851	
	BMCB	33	56	1	4	2	6	6	10		1		3	1	2	43	82	125	
	BOTN	2	6				1				1		2			3	9	12	
	CHEM	157	114	5	8	17	10	12	10	1		55	35	2	3	249	180	429	
	GENE											1				1		1	
	MATH	84	117	2	2	9	8	7	3			42	18	1	6	145	154	299	
	MBIO	64	85	1	3	13	13	2	9			6	6	3	4	89	120	209	
	PHYS	83	13	1		6		2	2			64	10	5		161	25	186	
	PPHY	1											1			1	1	2	
	STAT	15	10		1	2		1	2			33	23			51	36	87	
	TOXI								1								1		1
	ZOOL	55	115	2		5	15	1	4	1		1	1	3		68	135	203	
		Sub-Total	733	964	22	42	108	131	68	72	3	1	217	104	25	24	1176	1338	2514
	Veterinary Medicine	BIML	304	626	3	22	42	101	23	34	2	3		2	6	14	380	802	1182
BIMS		284	491	11	27	36	64	17	28	4	3	2	6	9	8	363	627	990	
EPID			2														2		2
GENE		6	6										1	1		7	7	14	
LAMD							1										1		1
TOXI		10	9			2	1	1	1			7	4			20	15	35	
VMSC			1														1		1
VPAT		2	4	1			1					3	1			6	6	12	
VPHY		5	6		1	1	1	1				1	3			8	11	19	
VTAN		3	5									2	2			5	7	12	
VTMD		153	301			3	21	4	14	1	3			4	2	165	341	506	
VTMI		12	13	1		3				1		3	7			19	21	40	
VTMS	2	3													2	3	5		
	Sub-Total	781	1467	16	50	87	190	46	78	7	9	18	26	20	24	975	1844	2819	
Distance Education	EDTC													1			1		1
	INEN	1														1		1	
	PETE	1														1		1	
	Sub-Total	2													1	2	1	3	
General Studies	GEST	1354	1247	63	55	153	160	50	43	7	11	9	11	20	20	1656	1547	3203	
	GSEN		1														1		1
	Sub-Total	1354	1248	63	55	153	160	50	43	7	11	9	11	20	20	1656	1548	3204	
Exchange	REEP											13	8			13	8	21	
	Sub-Total											13	8			13	8	21	
GRAND Total		17261	16412	439	626	1885	1799	778	603	102	89	2440	898	364	330	23269	20757	44026	

Total Enrollment by State of Residence (±change from previous year)

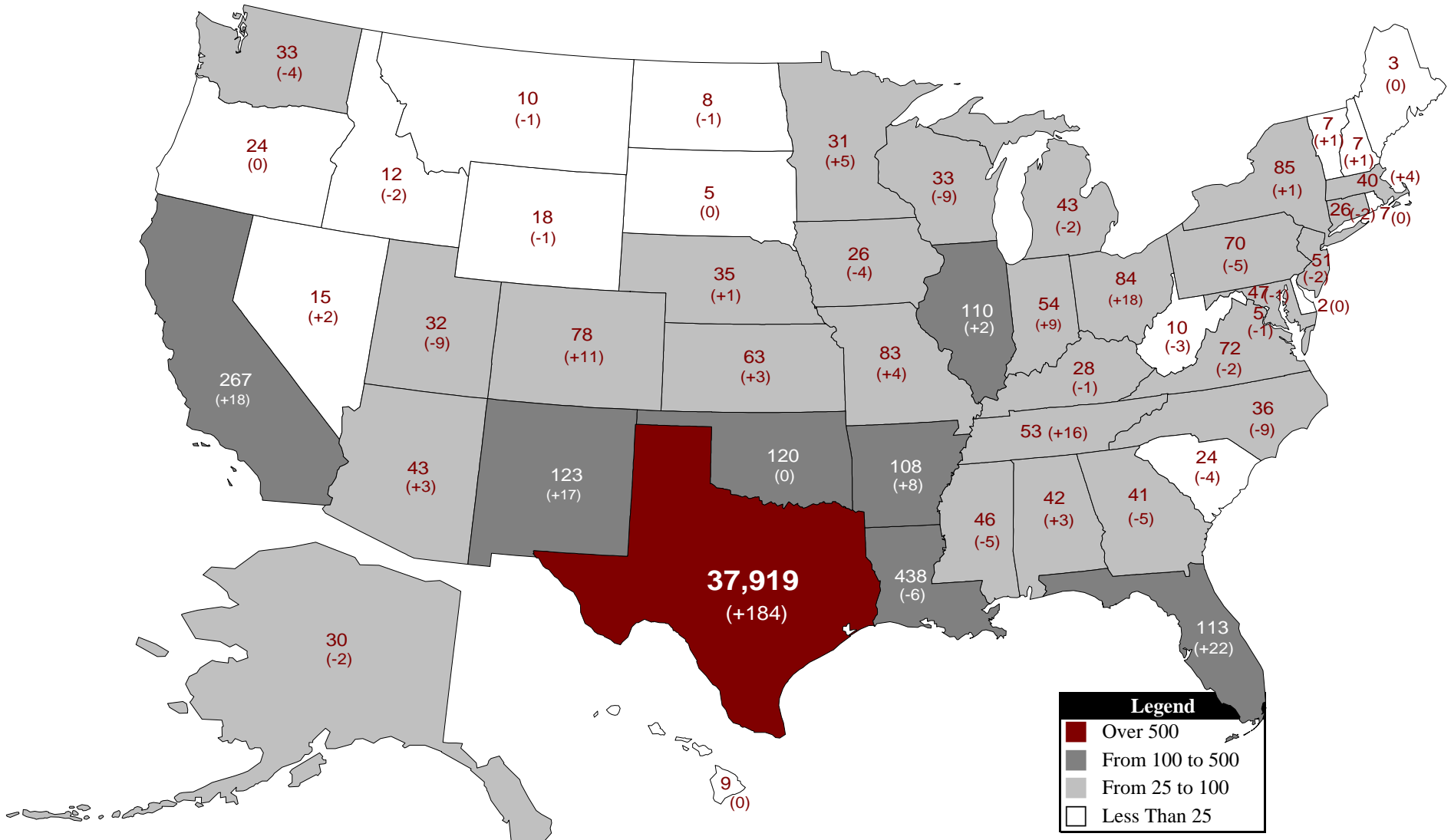

**Top 10
Fall 2000 Feeder Patterns
Main Campus**

Texas County	Students	% Total
Harris	7026	16.0%
Dallas	2482	5.6%
Brazos	2469	5.6%
Tarrant	2231	5.1%
Bexar	2220	5.0%
Fort Bend	1150	2.6%
Montgomery	1104	2.5%
Collin	1079	2.4%
Travis	1060	2.4%
Denton	684	1.6%

State	Students	% Total
Texas	37919	86.1%
Louisiana	438	1.0%
California	267	0.6%
New Mexico	123	0.3%
Oklahoma	120	0.3%
Florida	113	0.3%
Illinois	110	0.2%
Arkansas	108	0.2%
New York	85	0.2%
Ohio	84	0.2%

Country	Students	% Total
United States	40661	92.3%
India	634	1.4%
China, People's Rep of	557	1.3%
Korea, Republic of	555	1.3%
Mexico	137	0.3%
Taiwan	107	0.2%
Indonesia	91	0.2%
Turkey	86	0.2%
Thailand	62	0.1%
Bangladesh	51	0.1%

**Top 10
Fall 2000 Feeder Patterns
First Time In College**

Texas County	Students	% Total
Harris	1086	16.2%
Tarrant	467	7.0%
Dallas	463	6.9%
Bexar	418	6.3%
Fort Bend	219	3.3%
Montgomery	198	3.0%
Travis	177	2.6%
Brazos	175	2.6%
Collin	164	2.5%
Denton	146	2.2%

State	Students	% Total
Texas	6330	94.7%
Louisiana	70	1.0%
New Mexico	21	0.3%
Oklahoma	21	0.3%
California	20	0.3%
Ohio	18	0.3%
Arkansas	17	0.3%
Florida	15	0.2%
Tennessee	11	0.2%
Colorado	10	0.1%

Country	Students	% Total
United States	6636	99.3%
Canada	4	0.1%
Korea, Republic of	4	0.1%
Mexico	4	0.1%
Taiwan	4	0.1%
Nigeria	3	0.0%
India	3	0.0%
Colombia	3	0.0%
China, People's Rep of	3	0.0%
Russia	2	0.0%

**Top 10
Fall 2000 Feeder Patterns
Undergraduate Transfer**

Texas County	Students	% Total
Harris	317	16.7%
Brazos	133	7.0%
Bexar	92	4.8%
Tarrant	81	4.3%
Dallas	73	3.8%
Montgomery	65	3.4%
Fort Bend	48	2.5%
Washington	44	2.3%
Collin	41	2.2%
Smith	41	2.2%

State	Students	% Total
Texas	1776	93.4%
California	13	0.7%
Ohio	11	0.6%
Colorado	8	0.4%
Louisiana	7	0.4%
Illinois	7	0.4%
Tennessee	5	0.3%
Florida	4	0.2%
New Mexico	3	0.2%
Wyoming	3	0.2%

Country	Students	% Total
United States	1840	96.7%
Indonesia	7	0.4%
India	6	0.3%
Turkey	5	0.3%
Viet Nam, (South)	4	0.2%
Ecuador	3	0.2%
Mexico	3	0.2%
China, People's Rep of	3	0.2%
Guatemala	2	0.1%
Canada	2	0.1%

**Top 10
Fall 2000 Feeder Patterns
New Graduate**

Texas County	Students	% Total
Harris	180	8.7%
Brazos	129	6.2%
Tarrant	41	2.0%
Bexar	38	1.8%
Dallas	32	1.5%
Collin	22	1.1%
Montgomery	22	1.1%
Travis	20	1.0%
Fort Bend	17	0.8%
Bell	15	0.7%

State	Students	% Total
Texas	823	39.7%
Louisiana	34	1.6%
California	30	1.4%
Arkansas	16	0.8%
Florida	15	0.7%
Oklahoma	14	0.7%
Illinois	12	0.6%
New York	11	0.5%
Virginia	11	0.5%
Colorado	11	0.5%

Country	Students	% Total
United States	1146	55.3%
India	264	12.7%
China, People's Rep of	184	8.9%
Korea, Republic of	158	7.6%
Mexico	33	1.6%
Turkey	21	1.0%
Indonesia	20	1.0%
Taiwan	18	0.9%
Thailand	16	0.8%
Venezuela	14	0.7%

Students by Country by Level

Country	Undergraduate	Masters	PhD	Professional	Total Students
Algeria			2		2
Angola	4		1		5
Argentina	3		6	7	16
Armenia			3	1	4
Australia	3		2		5
Austria				1	1
Azerbaijan	1		9		10
Bahamas, The				1	1
Bangladesh	6		37	8	51
Belarus			6	3	9
Belgium	1				1
Belize (British Honduras)	1				1
Bolivia	7		4		11
Bosnia-Herzegovina				1	1
Botswana			1	1	2
Brazil	16		4	9	29
Brunei				1	1
Bulgaria			5	2	7
Cambodia (Kampuchea)	1				1
Cameroon	2				2
Canada	15		20	15	50
Chile			1	1	2
China, People's Rep of	12		264	281	557
Colombia	10		24	12	46
Costa Rica	17		4	3	24
Cote d'Ivoire (Ivory Coast)				1	1
Croatia	1		3		4
Cyprus	4		1	1	6
Denmark	1			1	2
Dominican Republic	2		1		3
Ecuador	18		10	2	30
Egypt (A.R.E.)	2		4	19	25
El Salvador	6				6
Ethiopia	1				1
France	10		35	6	51
Georgia (C.I.S.)			2	1	3
Germany	6		10	8	24
Ghana	2		5	4	11
Greece	1		7	6	14

Students by Country by Level

Country	Undergraduate	Masters	PhD	Professional	Total Students
Guatemala	25	5			30
Honduras	16	3		4	23
Hong Kong	6	4		4	14
Hungary		1			1
Iceland		2		1	3
India	33	534		66	634
Indonesia	36	35		20	91
Iran	1	5		10	16
Israel	1	1			2
Italy	1	4		2	7
Jamaica	3	1			4
Japan	18	5		12	35
Jordan	4	5		7	16
Kazakhstan			11	1	12
Kenya	3	1		1	5
Korea, Republic of	16	179		359	555
Kuwait	2	4		2	8
Laos		1			1
Lebanon	1	3		4	8
Lithuania		1			1
Malawi (Central Africa)				1	1
Malaysia	2	5		5	12
Malta		2			2
Mauritius				1	1
Mexico	28	46		63	137
Morocco	1	3		1	5
Nepal		2			2
Netherlands	1	2		3	6
Netherlands Antilles	1				1
New Zealand		1			1
Nicaragua	16	3		1	20
Nigeria	11	11		6	28
Norway	4	3		1	8
Oman	2	1			3
Other Foreign	2	3		2	7
Pakistan	8	18		5	31
Panama	29	2			31
Paraguay	2	3			5
Peru	4	11		3	18

Students by Country by Level

Country	Undergraduate	Masters	PhD	Professional	Total Students
Philippines	2	5	4		11
Poland	1	1			2
Portugal		2	4		6
Qatar		1			1
Romania		7	8		15
Russia	7	23	15		45
Saudi Arabia	3	8	12		23
Senegal			1		1
Serbia		4	2		6
Sierra Leone	1				1
Singapore	13	3	3		19
South Africa	3	2	1		6
Spain	6	3	1		10
Sri Lanka (Ceylon)	1	6	2		9
Sudan	1				1
Suriname		1			1
Sweden	4				4
Switzerland	2	1			3
Syria	1	2	1		4
Taiwan	16	25	66		107
Tanzania	1				1
Texas	1				1
Thailand	1	29	32		62
Trinidad & Tobago	1	3	1		5
Tunisia	2	2	1		5
Turkey	8	34	44		86
Turkmenistan	1				1
Ukraine			1		1
United Arab Emirates	11	3			14
United Kingdom	6	12	10		28
United States	35,562	2,751	1,724	506	40,661
Uruguay			6		6
Uzbekistan	3	16			19
Venezuela	9	29	11		49
Viet Nam, (South)	8		5		13
Zambia	1	1			2

Demographic Summary by Entry Status
Fall 2000

Fall 2000	Undergraduate					Graduate			Professional				
	1st Time in College	1st Time PB	1st Time Transfer	Re Admitted	Continuing	1st Time Graduate	1st Time Transfer	Continuing	1st Time Professional	Re Admitted	Continuing		
Head Count	Total	6685	22	1902	548	27072	2071	1	5219	128	1	377	
Gender	Male	3188	10	982	309	14113	1322	1	3179	44	1	120	
	Female	3497	12	920	239	12959	749		2040	84		257	
Ethnic Origin	White	5389	16	1606	432	22081	962		2733	111	1	342	
	Black	173	2	15	19	680	36		140				
	Hispanic	669		142	67	2424	86		272	10		14	
	Asian	251	3	41	17	908	36		107	2		16	
	American Indian	35		8	4	122	4		14	1		3	
	International	47		43	4	420	925	1	1898				
	Unknown/Other	121	1	47	5	437	22		55	4		2	
	TAMU Age Categories	<18	54		1		14						
	18-21	6620		1539	178	17568	89		8	19		1	
	22-25	9	10	256	276	8619	1073	1	1306	79		220	
	26-30	1	7	61	64	553	520		1749	15		116	
	31-39	1	4	35	26	216	264		1344	12		35	
	40+		1	10	4	102	125		812	3	1	5	
College	Agriculture	543	10	392	141	3997	271	1	866				
	Architecture	159		67	14	1227	135		220				
	Business Admin	886		70	43	4499	425		352				
	Education	304	4	305	36	2273	207		939				
	Engineering	1537		364	82	5749	609		1389				
	Geosciences	61	1	35	5	329	69		246				
	G. Bush School of Govt						22		30				
	Liberal Arts	736		366	127	4595	161		566				
	Science	567	1	155	19	1145	146		481				
	Veterinary Medicine	604	6	76	14	1460	25		128	128	1	377	
	Distance Education						1		2				
	General Studies	1288		72	67	1777							
	Exchange					21							
	Student Level	Lower	6663		1224	155	8275						
		Upper	22	22	678	393	18797						
	Masters						1683	1	2667				
	PhD						388		2552				
	Professional									128	1	377	
Tuition Status	Resident Tuition	6331	20	1776	532	25599	823		2327	125	1	356	
	Non-Resident Tuition	154	2	88	12	855	371	1	755	1		6	
	Tuition Exemption/Waiver	200		38	4	618	877		2137	2		15	
Residency Status	Texas Resident	6331	20	1776	536	25603	823		2336	126	1	356	
	Non-TX, US Resident	306	2	83	8	1047	323		981	2		21	
	Non-TX, Non-US Resident	48		43	4	422	925	1	1902				
SCH Categories	< 6 SCH	7	2	15	20	448	95		1440				
	6-8 SCH	7	8	42	46	718	100		348				
	9-11 SCH	19	1	77	44	1301	1160		2960				
	12-14 SCH	5913	6	1498	328	15721	569	1	389				
	15-17 SCH	736	5	266	94	8328	143		67				
	>17 SCH	3		4	16	556	4		15	128	1	377	
Fu/Pt: TAMU Status	Less Than Half Time	7	2	15	20	448	79		1251				
	Half-Time	7	8	42	46	718	116		537				
	Three-Quarter Time	19	1	77	44	1301							
	Full-Time	6652	11	1768	438	24605	1876	1	3431	128	1	377	

Prepared by OISP, 01 Nov 00

Demographic Summary by Housing
Fall 2000

Fall 2000	Undergraduate		Masters		PhD		Professional	GRAND Total			
	Off-campus	Dorm (On-campus)	Off-campus	Dorm (On-campus)	Off-campus	Dorm (On-campus)	Off-campus	Off-campus	Dorm (On-campus)		
Head Count	Total	26337	9892	4342	9	2939	1	506	34124	9902	
Gender	Male	13236	5366	2597	7	1897	1	165	17895	5374	
	Female	13101	4526	1745	2	1042		341	16229	4528	
Ethnic Origin	White	21830	7694	2299	4	1392		454	25975	7698	
	Black	557	332	73		103			733	332	
	Hispanic	2212	1090	212		145		24	2593	1091	
	Asian	792	428	91		51		18	952	429	
	American Indian	126	43	9		9		4	148	43	
	International	412	102	1611	3	1209	1		3232	106	
	Unknown/Other	408	203	47		30		6	491	203	
	TAMU Age Categories	<18	30	39						30	39
	18-21	16537	9368	94	2	1		20	16652	9370	
	22-25	8703	467	2174	4	202		299	11378	471	
	26-30	673	13	1198	3	1067	1	131	3069	17	
	31-39	279	3	557		1051		47	1934	3	
	40+	115	2	319		618		9	1061	2	
College	Agriculture	4210	873	639	1	498			5347	874	
	Architecture	1158	309	278		76	1		1512	310	
	Business Admin	4252	1246	697	1	79			5028	1247	
	Education	2516	406	509		637			3662	406	
	Engineering	5113	2619	1260	7	731			7104	2626	
	Geosciences	305	126	200		115			620	126	
	G. Bush School of Govt			52					52		
	Liberal Arts	4506	1318	354		373			5233	1318	
	Science	1128	759	288		339			1755	759	
	Veterinary Medicine	1407	753	62		91		506	2066	753	
	Distance Education			3					3		
	General Studies	1741	1463						1741	1463	
	Exchange	1	20						1	20	
	Enrollment Status	1st Time in College	1664	5021						1664	5021
		1st Time PB	22							22	
1st Time Graduate				1678	5	387	1		2065	6	
1st Time Professional								128	128		
1st Time Transfer		1685	217	1					1686	217	
Re Admitted		526	22					1	527	22	
Continuing		22440	4632	2663	4	2552		377	28032	4636	
Tuition Status		Resident Tuition	25022	9236	1995	5	1150		482	28649	9241
	Non-Resident Tuition	847	264	650	1	476		7	1980	265	
	Tuition Exemption/Waiver	468	392	1697	3	1313	1	17	3495	396	
Residency Status	Texas Resident	25030	9236	1996	5	1158		483	28667	9241	
	Non-TX, US Resident	894	552	734	1	569		23	2220	553	
	Non-TX, Non-US Resident	413	104	1612	3	1212	1		3237	108	
SCH Categories	< 6 SCH	484	8	664	2	869			2017	10	
	6-8 SCH	805	16	287	1	160			1252	17	
	9-11 SCH	1376	66	2357	5	1757	1		5490	72	
	12-14 SCH	16040	7426	825	1	133			16998	7427	
	15-17 SCH	7126	2303	195		15			7336	2303	
	>17 SCH	506	73	14		5		506	1031	73	
Ft/Pt: TAMU Status	Less Than Half Time	484	8	576		754			1814	8	
	Half-Time	805	16	375	3	275			1455	19	
	Three-Quarter Time	1375	67						1375	67	
	Full-Time	23673	9801	3391	6	1910	1	506	29480	9808	

Prepared by OISP, 01 Nov 00

**Demographic Summary
for the Corps of Cadets
Fall 2000**

	Fall 2000	Not in Corps	In Corps	GRAND Total	
Head Count	Total	42265	1761	44026	
Gender	Male	21616	1653	23269	
	Female	20649	108	20757	
Ethnic Origin	White	32207	1466	33673	
	Black	1040	25	1065	
	Hispanic	3487	197	3684	
	Asian	1353	28	1381	
	American Indian	182	9	191	
	International	3333	5	3338	
	Unknown/Other	663	31	694	
	TAMU Age Categories	<18	69		69
	18-21	24802	1220	26022	
	22-25	11347	502	11849	
	26-30	3054	32	3086	
	31-39	1930	7	1937	
	40+	1063		1063	
College	Agriculture	5943	278	6221	
	Architecture	1717	105	1822	
	Business Admin	6043	232	6275	
	Education	4007	61	4068	
	Engineering	9265	465	9730	
	Geosciences	721	25	746	
	G. Bush School of Govt	52		52	
	Liberal Arts	6244	307	6551	
	Science	2472	42	2514	
	Veterinary Medicine	2759	60	2819	
	Distance Education	3		3	
	General Studies	3018	186	3204	
	Exchange	21		21	
	Enrollment Status	1st Time in College	6550	135	6685
		1st Time PB	22		22
1st Time Graduate		2061	10	2071	
1st Time Professional		128		128	
1st Time Transfer		1878	25	1903	
Re Admitted		547	2	549	
Continuing		31079	1589	32668	
Tuition Status		Resident Tuition	36291	1599	37890
	Non-Resident Tuition	2217	28	2245	
	Tuition Exemption/Waiver	3757	134	3891	
Residency Status	Texas Resident	36309	1599	37908	
	Non-TX, US Resident	2616	157	2773	
	Non-TX, Non-US Resident	3340	5	3345	
	SCH Categories	< 6 SCH	2012	15	2027
	6-8 SCH	1257	12	1269	
	9-11 SCH	5528	34	5562	
	12-14 SCH	23305	1120	24425	
	15-17 SCH	9096	543	9639	
	>17 SCH	1067	37	1104	
Fu/Pt: TAMU Status	Less Than Half Time	1807	15	1822	
	Half-Time	1462	12	1474	
	Three-Quarter Time	1411	31	1442	
	Full-Time	37585	1703	39288	

Prepared by OISP, 01 Nov 00

**Demographic Summary
Special Contract Students
Fall 2000**

	Fall 2000	Undergraduate	Masters	GRAND Total
Head Count	Total	1	65	66
Gender	Male	1	33	34
	Female		32	32
TAMU Age Categories	18-21	1	1	2
	22-25		37	37
	26-30		10	10
	31-39		10	10
	40+		7	7
Enrollment Status	1st Time Graduate		2	2
	Continuing	1	63	64
Residency Status	Texas Resident		43	43
	Non-TX, US Resident		4	4
	Non-TX, Non-US Resident	1	18	19
SCH Categories	< 6 SCH		42	42
	6-8 SCH		18	18
	9-11 SCH		3	3
	12-14 SCH	1	1	2
Ft/Pt: TAMU Status	Not Enrolled		1	1
	Less Than Half Time		29	29
	Half-Time		31	31
	Full-Time	1	4	5

Prepared by OISP, 01 Nov 00

Thank You for Viewing Our Enrollment Profiles

We would like to request five minutes of your time to answer the following four questions. It is only through input from individuals like yourself that we can build up this report to meet your needs. If you have specific questions please contact us at 845-7838 or OISP@tamu.edu.

1. Is there any additional information that we can include in this report?
2. Is there any portion of this report that offers redundant or unnecessary data (i.e.: providing headcounts by dept **and** major)?
3. Please select the descriptive listed below that best describes your overall appraisal of this report:
4. Additional comments and/or suggestions:

Please either print and mail to: [1244 TAMU](#), or **Submit the survey from your browser by clicking on this button**