

Texas A&M University

Profile of Applied - Admitted - Enrolled Summer/Fall 2001

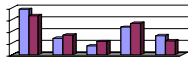

Prepared by
Office of Institutional Studies and Planning
Dr. Cindy Dutschke, Director

Applications For First-time in College and Bachelors Degree Seeking Students for Summer / Fall 2001

	Statewide Totals Unduplicated					
	White	Black	Hispanic	Asian	Other	Total
Total Applicants	49,875	14,227	20,163	5,740	4,053	94,058
Texas	45,401	12,261	19,242	4,857	957	82,718
Other US State	4,330	1,861	578	578	191	7,538
Other Country	144	105	343	305	2,905	3,802
Unknown Residence	0	0	0	0	0	0

Summer	3,492	1,113	2,011	508	517	7,641
Fall	46,383	13,114	18,152	5,232	3,536	86,417

Male	22,888	5,710	8,900	2,811	2,399	42,708
Female	26,987	8,517	11,263	2,929	1,654	51,350

Note: No Regional data provided from Texas Higher Education Coordinating Board

	Texas A&M University					
	White	Black	Hispanic	Asian	Other	Total
	12,321	635	1,956	1,071	701	16,684
	11,355	601	1,880	992	278	15,106
	954	34	71	68	43	1,170
	12	0	5	11	380	408
	0	0	0	0	0	0

	258	36	101	18	28	441
	12,063	599	1,855	1,053	673	16,243

	6,090	288	973	589	460	8,400
	6,231	347	983	482	241	8,284

	University of Texas at Austin					
	White	Black	Hispanic	Asian	Other	Total
	9,708	707	2,534	2,759	405	16,113
	8,230	650	2,388	2,386	149	13,803
	1,478	57	143	373	38	2,089
	0	0	3	0	218	221
	0	0	0	0	0	0

	2,205	223	787	570	47	3,832
	7,503	484	1,747	2,189	358	12,281

	4,730	299	1,241	1,389	254	7,913
	4,978	408	1,293	1,370	151	8,200

Percent of Total

	Statewide Totals Unduplicated					
	White	Black	Hispanic	Asian	Other	Total
Total Applicants	53.0%	15.1%	21.4%	6.1%	4.3%	100.0%
Texas	54.9%	14.8%	23.3%	5.9%	1.2%	100.0%
Other US State	57.4%	24.7%	7.7%	7.7%	2.5%	100.0%
Other Country	3.8%	2.8%	9.0%	8.0%	76.4%	100.0%
Unknown Residence	0.0%	0.0%	0.0%	0.0%	0.0%	0.0%

Summer	45.7%	14.6%	26.3%	6.6%	6.8%	100.0%
Fall	53.7%	15.2%	21.0%	6.1%	4.1%	100.0%

Male	53.6%	13.4%	20.8%	6.6%	5.6%	100.0%
Female	52.6%	16.6%	21.9%	5.7%	3.2%	100.0%

Note: No Regional data provided from Texas Higher Education Coordinating Board

	Texas A&M University					
	White	Black	Hispanic	Asian	Other	Total
	73.8%	3.8%	11.7%	6.4%	4.2%	100.0%
	75.2%	4.0%	12.4%	6.6%	1.8%	100.0%
	81.5%	2.9%	6.1%	5.8%	3.7%	100.0%
	2.9%	0.0%	1.2%	2.7%	93.1%	100.0%
	0.0%	0.0%	0.0%	0.0%	0.0%	0.0%

	58.5%	8.2%	22.9%	4.1%	6.3%	100.0%
	74.3%	3.7%	11.4%	6.5%	4.1%	100.0%

	72.5%	3.4%	11.6%	7.0%	5.5%	100.0%
	75.2%	4.2%	11.9%	5.8%	2.9%	100.0%

	University of Texas at Austin					
	White	Black	Hispanic	Asian	Other	Total
	60.2%	4.4%	15.7%	17.1%	2.5%	100.0%
	59.6%	4.7%	17.3%	17.3%	1.1%	100.0%
	70.8%	2.7%	6.8%	17.9%	1.8%	100.0%
	0.0%	0.0%	1.4%	0.0%	98.6%	100.0%
	0.0%	0.0%	0.0%	0.0%	0.0%	0.0%

	57.5%	5.8%	20.5%	14.9%	1.2%	100.0%
	61.1%	3.9%	14.2%	17.8%	2.9%	100.0%

	59.8%	3.8%	15.7%	17.6%	3.2%	100.0%
	60.7%	5.0%	15.8%	16.7%	1.8%	100.0%

Applicants for First Time in College and Bachelors Degree Seeking Students- Summer / Fall 2001

	Statewide Totals Unduplicated						Texas A&M University						University of Texas at Austin					
	White	Black	Hispanic	Asian	Other	Total	White	Black	Hispanic	Asian	Other	Total	White	Black	Hispanic	Asian	Other	Total
Total Accepted	44,623	12,741	18,213	5,052	2,966	83,595	8,745	399	1,341	643	403	11,531	7,769	437	1,813	2,191	160	12,370
Top 10%	11,442	1,268	3,747	1,768	274	18,499	4,239	204	762	344	97	5,646	3,540	253	1,044	1,158	60	6,055
Top 25%, If Not Included in Top 10%	6,911	1,493	2,601	787	148	11,940	0	0	0	0	0	0	2,218	112	472	551	38	3,391
Other Criteria	26,270	9,980	11,865	2,497	2,544	53,156	4,506	195	579	299	306	5,885	2,011	72	297	482	62	2,924
Applicant Rejected or Withdrew	5,252	1,486	1,950	688	1,087	10,463	3,576	236	615	428	298	5,153	1,939	270	721	568	245	3,743
											0							0
Accepted Top 10%	11,442	1,268	3,747	1,768	274	18,499	4,239	204	762	344	97	5,646	3,540	253	1,044	1,158	60	6,055
Texas	10,787	1,198	3,634	1,623	163	17,405	4,239	204	762	344	76	5,625	3,227	246	1,015	1,083	50	5,621
Other US State	646	65	83	103	14	911	0	0	0	0	0	0	313	7	28	75	5	428
Other Country	9	5	30	42	97	183	0	0	0	0	21	21	0	0	1	0	5	6
Unknown Residence	0	0	0	0	0	0	0	0	0	0	0	0	0	0	0	0	0	0
Summer	273	62	146	53	27	561	72	11	25	3	4	115	36	9	36	19	1	101
Fall	11,169	1,206	3,601	1,715	247	17,938	4,167	193	737	341	93	5,531	3,504	244	1,008	1,139	59	5,954
Male	4,486	371	1,470	734	132	7,193	1,763	70	325	156	53	2,367	1,557	77	458	514	25	2,631
Female	6,956	897	2,277	1,034	142	11,306	2,476	134	437	188	44	3,279	1,983	176	586	644	35	3,424
																		0
Accepted All Other Offers	33,181	11,473	14,466	3,284	2,692	65,096	4,506	195	579	299	306	5,885	4,229	184	769	1,033	100	6,315
Texas	30,312	9,792	13,887	2,838	609	57,438	3,889	179	546	265	94	4,973	3,462	173	708	853	63	5,259
Other US State	2,775	1,607	341	306	132	5,161	610	16	31	30	30	718	767	11	59	180	21	1,038
Other Country	94	74	238	140	1,951	2,497	7	0	2	3	182	194	0	0	2	0	16	18
Unknown Residence	0	0	0	0	0	0	0	0	0	0	0	0	0	0	0	0	0	0
Summer	2,783	923	1,681	387	369	6,143	142	20	67	11	13	253	1,027	52	263	237	20	1,599
Fall	30,398	10,550	12,785	2,897	2,323	58,953	4,364	175	512	288	293	5,632	3,202	132	506	796	80	4,716
Male	15,848	4,744	6,504	1,690	1,592	30,378	2,447	96	318	181	208	3,250	2,168	93	399	574	62	3,296
Female	17,333	6,729	7,962	1,594	1,100	34,718	2,059	99	261	118	98	2,635	2,061	91	370	459	38	3,019

Percent of Total

	Statewide Totals Unduplicated						Texas A&M University						University of Texas at Austin					
	White	Black	Hispanic	Asian	Other	Total	White	Black	Hispanic	Asian	Other	Total	White	Black	Hispanic	Asian	Other	Total
Total Accepted	53.4%	15.2%	21.8%	6.0%	3.5%	100.0%	75.8%	3.5%	11.6%	5.6%	3.5%	100.0%	62.8%	3.5%	14.7%	17.7%	1.3%	100.0%
Top 10%	61.9%	6.9%	20.3%	9.6%	1.5%	100.0%	75.1%	3.6%	13.5%	6.1%	1.7%	100.0%	58.5%	4.2%	17.2%	19.1%	1.0%	100.0%
Top 25%, If Not Included in Top 10%	57.9%	12.5%	21.8%	6.6%	1.2%	100.0%	0.0%	0.0%	0.0%	0.0%	0.0%	0.0%	65.4%	3.3%	13.9%	16.2%	1.1%	100.0%
Other Criteria	49.4%	18.8%	22.3%	4.7%	4.8%	100.0%	76.6%	3.3%	9.8%	5.1%	5.2%	100.0%	68.8%	2.5%	10.2%	16.5%	2.1%	100.0%
Applicant Rejected or Withdrew	50.2%	14.2%	18.6%	6.6%	10.4%	100.0%	69.4%	4.6%	11.9%	8.3%	5.8%	100.0%	51.8%	7.2%	19.3%	15.2%	6.5%	100.0%
Accepted Top 10%	61.9%	6.9%	20.3%	9.6%	1.5%	100.0%	75.1%	3.6%	13.5%	6.1%	1.7%	100.0%	58.5%	4.2%	17.2%	19.1%	1.0%	100.0%
Texas	62.0%	6.9%	20.9%	9.3%	0.9%	100.0%	75.4%	3.6%	13.5%	6.1%	1.4%	100.0%	57.4%	4.4%	18.1%	19.3%	0.9%	100.0%
Other US State	70.9%	7.1%	9.1%	11.3%	1.5%	100.0%	0.0%	0.0%	0.0%	0.0%	0.0%	0.0%	73.1%	1.6%	6.5%	17.5%	1.2%	100.0%
Other Country	4.9%	2.7%	16.4%	23.0%	53.0%	100.0%	0.0%	0.0%	0.0%	0.0%	100.0%	100.0%	0.0%	0.0%	0.0%	83.3%	100.0%	
Unknown Residence	0.0%	0.0%	0.0%	0.0%	0.0%	0.0%	0.0%	0.0%	0.0%	0.0%	0.0%	0.0%	0.0%	0.0%	0.0%	0.0%	0.0%	0.0%
Summer	48.7%	11.1%	26.0%	9.4%	4.8%	100.0%	62.6%	9.6%	21.7%	2.6%	3.5%	100.0%	35.6%	8.9%	35.6%	18.8%	1.0%	100.0%
Fall	62.3%	6.7%	20.1%	9.6%	1.4%	100.0%	75.3%	3.5%	13.3%	6.2%	1.7%	100.0%	58.9%	4.1%	16.9%	19.1%	1.0%	100.0%
Male	62.4%	5.2%	20.4%	10.2%	1.8%	100.0%	74.5%	3.0%	13.7%	6.6%	2.2%	100.0%	59.2%	2.9%	17.4%	19.5%	1.0%	100.0%
Female	61.5%	7.9%	20.1%	9.1%	1.3%	100.0%	75.5%	4.1%	13.3%	5.7%	1.3%	100.0%	57.9%	5.1%	17.1%	18.8%	1.0%	100.0%
Accepted All Other Offers	51.0%	17.6%	22.2%	5.0%	4.1%	100.0%	76.6%	3.3%	9.8%	5.1%	5.2%	100.0%	67.0%	2.9%	12.2%	16.4%	1.6%	100.0%
Texas	52.8%	17.0%	24.2%	4.9%	1.1%	100.0%	78.2%	3.6%	11.0%	5.3%	1.9%	100.0%	65.8%	3.3%	13.5%	16.2%	1.2%	100.0%
Other US State	53.8%	31.1%	6.6%	5.9%	2.6%	100.0%	85.0%	2.2%	4.3%	4.3%	4.2%	100.0%	73.9%	1.1%	5.7%	16.2%	2.0%	100.0%
Other Country	3.8%	3.0%	9.5%	5.6%	78.1%	100.0%	3.6%	0.0%	1.0%	1.5%	93.8%	100.0%	0.0%	0.0%	11.1%	0.0%	88.9%	100.0%
Unknown Residence	0.0%	0.0%	0.0%	0.0%	0.0%	0.0%	0.0%	0.0%	0.0%	0.0%	0.0%	0.0%	0.0%	0.0%	0.0%	0.0%	0.0%	0.0%
Summer	45.3%	15.0%	27.4%	6.3%	6.0%	100.0%	56.1%	7.9%	26.5%	4.3%	5.1%	100.0%	64.2%	3.3%	16.4%	14.8%	1.3%	100.0%
Fall	51.6%	17.9%	21.7%	4.9%	3.9%	100.0%	77.5%	3.1%	9.1%	5.1%	5.2%	100.0%	67.9%	2.8%	10.7%	16.9%	1.7%	100.0%
Male	52.2%	15.6%	21.4%	5.6%	5.2%	100.0%	75.3%	3.0%	9.8%	5.6%	6.4%	100.0%	65.8%	2.8%	12.1%	17.4%	1.9%	100.0%
Female	49.9%	19.4%	22.9%	4.6%	3.2%	100.0%	78.1%	3.8%	9.9%	4.5%	3.7%	100.0%	68.3%	3.0%	12.3%	15.2%	1.3%	100.0%

Enrollment Information for First-Time in College and Bachelors Degree Seeking Students- Summer / Fall 2001

	Statewide Totals Unduplicated					
	White	Black	Hispanic	Asian	Other	Total
Total Enrolled	31,124	6,846	12,063	3,653	1604	55,290
Top 10%	8,235	854	2,560	1,262	149	13,060
Top 25%, If Not Included in Top 10%	5,018	1,005	1,857	628	84	8,592
Other Criteria	17,111	4,518	6,798	1,678	1163	31,268
Applicant Rejected or Withdrew	63	78	102	42	8	293
No application	697	391	746	43	200	2,077

Enrolled Top 10%						
	White	Black	Hispanic	Asian	Other	Total
Texas	8,002	825	2,525	1,206	95	12,653
Other US State	227	26	22	28	3	306
Other Country	6	3	13	28	51	101
Unknown Residence	0	0	0	0	0	0
Summer	157	47	94	36	9	343
Fall	8,078	807	2,466	1,226	140	12,717
Male	3,250	248	1,032	521	75	5,126
Female	4,985	606	1,528	741	74	7,934

Enrolled All Other Offers						
	White	Black	Hispanic	Asian	Other	Total
Texas	20,970	5,189	8,394	2,124	328	37,005
Other US State	1,104	308	117	100	38	1,667
Other Country	55	26	144	82	881	1,188
Unknown Residence	0	0	0	0	0	0
Summer	1,374	237	630	213	67	2,521
Fall	20,755	5,286	8,025	2,093	1180	37,339
Male	10,979	2,394	4,060	1,225	733	19,391
Female	11,150	3,129	4,595	1,081	514	20,469

*Note: Fifty eight students for TAMU are not shown as enrolled due to data flag error that occurred in the Fall 2001.

*Texas A&M University						
White	Black	Hispanic	Asian	Other	Total	
5,495	196	669	218	124	6,702	
2,749	104	384	127	27	3,391	
0	0	0	0	0	0	
2,746	92	285	91	95	3,309	
0	0	0	0	0	0	
0	0	0	0	2	2	

2,749	104	384	127	27	3,391
2,749	104	384	127	24	3,388
0	0	0	0	0	0
0	0	0	0	3	3
0	0	0	0	0	0
64	10	23	3	2	102
2,685	94	361	124	25	3,289
1,123	35	168	49	21	1,396
1,626	69	216	78	6	1,995

2,746	92	285	91	95	3,309
2,507	90	275	86	40	2,998
236	2	9	4	11	262
3	0	1	1	44	49
0	0	0	0	0	0
103	10	21	7	7	148
2,643	82	264	84	88	3,161
1,527	50	162	56	65	1,860
1,219	42	123	35	30	1,449

University of Texas at Austin						
White	Black	Hispanic	Asian	Other	Total	
4,438	242	1,024	1,415	204	7,323	
2,036	139	577	733	31	3,516	
1,309	62	283	383	19	2,056	
1,077	37	160	291	30	1,595	
0	0	0	1	1	2	
16	4	4	7	123	154	

2,036	139	577	733	31	3,516
1,952	138	571	717	26	3,404
84	1	5	16	1	107
0	0	1	0	4	5
0	0	0	0	0	0
28	7	31	16	0	82
2,008	132	546	717	31	3,434
887	39	252	331	11	1,520
1,149	100	325	402	20	1,996

2,386	99	443	674	49	3,651
2,096	96	428	621	36	3,277
290	3	14	53	8	368
0	0	1	0	5	6
0	0	0	0	0	0
545	28	157	157	11	898
1,841	71	286	517	38	2,753
1,227	50	229	375	29	1,910
1,159	49	214	299	20	1,741

Percent of Total

	Statewide Totals Unduplicated					
	White	Black	Hispanic	Asian	Other	Total
Total Enrolled	56.3%	12.4%	21.8%	6.6%	2.9%	100.0%
Top 10%	63.1%	6.5%	19.6%	9.7%	1.1%	100.0%
Top 25%, If Not Included in Top 10%	58.4%	11.7%	21.6%	7.3%	1.0%	100.0%
Other Criteria	54.7%	14.4%	21.7%	5.4%	3.7%	100.0%
Applicant Rejected or Withdrew	21.5%	26.6%	34.8%	14.3%	2.7%	100.0%
No application	33.6%	18.8%	35.9%	2.1%	9.6%	100.0%

Enrolled Top 10%						
	White	Black	Hispanic	Asian	Other	Total
Texas	63.1%	6.5%	19.6%	9.7%	1.1%	100.0%
Other US State	63.2%	6.5%	20.0%	9.5%	0.8%	100.0%
Other Country	74.2%	8.5%	7.2%	9.2%	1.0%	100.0%
Unknown Residence	5.9%	3.0%	12.9%	27.7%	50.5%	100.0%
Summer	45.8%	13.7%	27.4%	10.5%	2.6%	100.0%
Fall	63.5%	6.3%	19.4%	9.6%	1.1%	100.0%
Male	63.4%	4.8%	20.1%	10.2%	1.5%	100.0%
Female	62.8%	7.6%	19.3%	9.3%	0.9%	100.0%

Enrolled All Other Offers						
	White	Black	Hispanic	Asian	Other	Total
Texas	55.5%	13.9%	21.7%	5.8%	3.1%	100.0%
Other US State	56.7%	14.0%	22.7%	5.7%	0.9%	100.0%
Other Country	66.2%	18.5%	7.0%	6.0%	2.3%	100.0%
Unknown Residence	4.6%	2.2%	12.1%	6.9%	74.2%	100.0%
Summer	54.5%	9.4%	25.0%	8.4%	2.7%	100.0%
Fall	55.6%	14.2%	21.5%	5.6%	3.2%	100.0%
Male	56.6%	12.3%	20.9%	6.3%	3.8%	100.0%
Female	54.5%	15.3%	22.4%	5.3%	2.5%	100.0%

Texas A&M University						
White	Black	Hispanic	Asian	Other	Total	
82.0%	2.9%	10.0%	3.3%	1.9%	100.0%	
81.1%	3.1%	11.3%	3.7%	0.8%	100.0%	
0.0%	0.0%	0.0%	0.0%	0.0%	0.0%	
83.0%	2.8%	8.6%	2.8%	2.9%	100.0%	
0.0%	0.0%	0.0%	0.0%	0.0%	0.0%	
0.0%	0.0%	0.0%	0.0%	100.0%	100.0%	

81.1%	3.1%	11.3%	3.7%	0.8%	100.0%
81.1%	3.1%	11.3%	3.7%	0.7%	100.0%
0.0%	0.0%	0.0%	0.0%	0.0%	0.0%
0.0%	0.0%	0.0%	0.0%	100.0%	100.0%
62.7%	9.8%	22.5%	2.9%	2.0%	100.0%
81.6%	2.9%	11.0%	3.8%	0.8%	100.0%
80.4%	2.5%	12.0%	3.5%	1.5%	100.0%
81.5%	3.5%	10.8%	3.9%	0.3%	100.0%

83.0%	2.8%	8.6%	2.8%	2.9%	100.0%
83.6%	3.0%	9.2%	2.9%	1.3%	100.0%
90.1%	0.8%	3.4%	1.5%	4.2%	100.0%
6.1%	0.0%	2.0%	2.0%	89.8%	100.0%
69.6%	6.8%	14.2%	4.7%	4.7%	100.0%
83.6%	2.6%	8.4%	2.7%	2.8%	100.0%
82.1%	2.7%	8.7%	3.0%	3.5%	100.0%
84.1%	2.9%	8.5%	2.4%	2.1%	100.0%

University of Texas at Austin						
White	Black	Hispanic	Asian	Other	Total	
60.6%	3.3%	14.0%	19.3%	2.8%	100.0%	
57.9%	4.0%	16.4%	20.8%	0.9%	100.0%	
63.7%	3.0%	13.8%	18.6%	0.9%	100.0%	
67.5%	2.3%	10.0%	18.2%	1.9%	100.0%	
0.0%	0.0%	0.0%	50.0%	50.0%	100.0%	
10.4%	2.6%	2.6%	4.5%	79.9%	100.0%	

57.9%	4.0%	16.4%	20.8%	0.9%	100.0%
57.3%	4.1%	16.8%	21.1%	0.8%	100.0%
78.5%	0.9%	4.7%	15.0%	0.9%	100.0%
0.0%	0.0%	20.0%	0.0%	80.0%	100.0%
34.1%	8.5%	37.8%	19.5%	0.0%	100.0%
58.5%	3.8%	15.9%	20.9%	0.9%	100.0%
58.4%	2.6%	16.6%	21.8%	0.7%	100.0%
57.6%	5.0%	16.3%	20.1%	1.0%	100.0%

65.4%	2.7%	12.1%	18.5%	1.3%	100.0%
64.0%	2.9%	13.1%	19.0%	1.1%	100.0%
78.8%	0.8%	3.8%	14.4%	2.2%	100.0%
0.0%	0.0%	16.7%	0.0%	83.3%	100.0%
60.7%	3.1%	17.5%	17.5%	1.2%	100.0%
66.9%	2.6%	10.4%	18.8%	1.4%	100.0%
64.2%	2.6%	12.0%	19.6%	1.5%	100.0%
66.6%	2.8%	12.3%	17.2%	1.1%	100.0%

Where Accepted Applicants Enrolled As First-Time in College Bachelors Degree Seeking Students- Summer / Fall 2001

	Texas A&M University					Total
	White	Black	Hispanic	Asian	Other	
Accepted Top 10%						
Enrolled, this institution	2,749	104	384	127	27	3,391
Enrolled, other Texas public university	644	38	176	145	23	1,026
Enrolled, other Texas public CTC	50	4	15	2	1	72
Not enrolled	796	58	187	70	46	1,157

	University of Texas at Austin					Total
	White	Black	Hispanic	Asian	Other	
	2,036	139	577	733	31	3,516
	445	41	159	81	8	734
	25	3	4	3	1	36
	1,034	70	304	341	20	1,769

Accepted All Other Offers						
Enrolled, this institution	2,746	92	285	91	95	3,309
Enrolled, other Texas public university	671	33	121	143	33	1,001
Enrolled, other Texas public CTC	64	2	7	2	2	77
Not enrolled	1,025	68	166	63	176	1,498

	2,386	99	443	674	49	3,651
	503	22	108	101	6	740
	24	0	7	4	1	36
	1,316	63	211	254	44	1,888

Applicant Rejected or Withdrew						
Enrolled, this institution	0	0	0	0	0	0
Enrolled, other Texas public university	1,756	140	306	290	71	2,563
Enrolled, other Texas public CTC	416	18	54	16	18	522
Not enrolled	1,404	78	255	122	209	2,068

	0	0	0	1	1	2
	803	146	367	287	21	1,624
	124	10	51	38	4	227
	1,012	114	303	242	219	1,890

Number with 1 or more apps at other Texas public university	6,693	424	1,325	864	243	9,549
---	-------	-----	-------	-----	-----	-------

	4,646	424	1,494	1,241	84	7,889
--	-------	-----	-------	-------	----	-------

Percent of Total

	Texas A&M University					Total
	White	Black	Hispanic	Asian	Other	
Accepted Top 10%						
Enrolled, this institution	81.1%	3.1%	11.3%	3.7%	0.8%	100.0%
Enrolled, other Texas public university	62.8%	3.7%	17.2%	14.1%	2.2%	100.0%
Enrolled, other Texas public CTC	69.4%	5.6%	20.8%	2.8%	1.4%	100.0%
Not enrolled	68.8%	5.0%	16.2%	6.1%	4.0%	100.0%

	University of Texas at Austin					Total
	White	Black	Hispanic	Asian	Other	
	57.9%	4.0%	16.4%	20.8%	0.9%	100.0%
	60.6%	5.6%	21.7%	11.0%	1.1%	100.0%
	69.4%	8.3%	11.1%	8.3%	2.8%	100.0%
	58.5%	4.0%	17.2%	19.3%	1.1%	100.0%

Accepted All Other Offers						
Enrolled, this institution	83.0%	2.8%	8.6%	2.8%	2.9%	100.0%
Enrolled, other Texas public university	67.0%	3.3%	12.1%	14.3%	3.3%	100.0%
Enrolled, other Texas public CTC	83.1%	2.6%	9.1%	2.6%	2.6%	100.0%
Not enrolled	68.4%	4.5%	11.1%	4.2%	11.7%	100.0%

	65.4%	2.7%	12.1%	18.5%	1.3%	100.0%
	68.0%	3.0%	14.6%	13.6%	0.8%	100.0%
	66.7%	0.0%	19.4%	11.1%	2.8%	100.0%
	69.7%	3.3%	11.2%	13.5%	2.3%	100.0%

Applicant Rejected or Withdrew						
Enrolled, this institution	0.0%	0.0%	0.0%	0.0%	0.0%	0.0%
Enrolled, other Texas public university	68.5%	5.5%	11.9%	11.3%	2.8%	100.0%
Enrolled, other Texas public CTC	79.7%	3.4%	10.3%	3.1%	3.4%	100.0%
Not enrolled	67.9%	3.8%	12.3%	5.9%	10.1%	100.0%

	0.0%	0.0%	0.0%	50.0%	50.0%	100.0%
	49.4%	9.0%	22.6%	17.7%	1.3%	100.0%
	54.6%	4.4%	22.5%	16.7%	1.8%	100.0%
	53.5%	6.0%	16.0%	12.8%	11.6%	100.0%

Number with 1 or more apps at other Texas public university	70.1%	4.4%	13.9%	9.0%	2.5%	100.0%
---	-------	------	-------	------	------	--------

	58.9%	5.4%	18.9%	15.7%	1.1%	100.0%
--	-------	------	-------	-------	------	--------