

Texas A&M University

Retention & Graduation Report Fall 2014

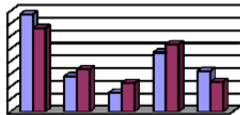

Prepared by
Data and Research Services

TABLE OF CONTENTS

I.	Executive Summary	iii.	IV.	Transfer Students (University –Wide)	
II.	First-Time In College Full-Time (FTFT) Students (University –Wide)			4-, 2-Year Graduation Rates	64
	1. Summaries			Historical Graduation/Retention Rates ..	66
	6-, 5- 4-Year Graduation Rates	1		Historical Comparison by Gender	67
	First-Year Retention Rate	4		Historical Comparison by Ethnicity	68
	Historical Comparison by Cohort Year	5		Detailed Demographics by Cohort	70
	Historical Comparison by Gender	6	V.	COLLEGE Retention/Graduation Rates for FTIC (College-Wide)	
	Historical Comparison by Ethnicity.....	7		Within College Retention/Graduation by Initial College.....	73
	2. FTFT by Gender by Cohort by Ethnicity	13			
	4. Earned College SCH in High School, Top 10%, and First-Generation Status by Ethnicity.....	22			
	5. Detailed Demographics by Cohort	31			
	6. University-wide Retention/Graduation by Initial College.....	37			
III.	First-Time In College (FTIC) Students (University –Wide)				
	Detailed Demographics by Cohort.....	50			
	Blinn TEAM Students	56			

Executive Summary

□ **Entering Full-Time First-Time Freshmen (FTFT)**

Of the 8,038 FTFT entering TAMU in the Fall of 2008, 79.3% graduated in six years or less. This rate was 79.1% for the 2007 cohort. The six-year graduation rate for the Fall 2006 cohort was 78.5% (Page 1).

The four-year graduation rate for the 2010 FTFT cohort was 52.2%. This rate was 50.7% for the 2009 cohort. The four-year graduation rate was 49.6% for the 2008 cohort (Page 3).

The first-year retention rate for the 2013 FTFT cohort was 90.0%, the rate for the 2012 FTFT cohort was 91%. This rate was 91.4% for the 2011 cohort (Page 4).

Female, White, Asian, Texas Top 10%, students who earned college credits in high school, and non-first-generation student groups demonstrated consistently higher graduation and retention rates than their counterparts.

□ **First-Time Undergraduate Transfer (Transfer)**

Of the 1,658 transfer students entering TAMU in the Fall of 2010, 81.3% graduated in four years. This rate was 78.6% for the 2009 cohort; and 77.1% for the 2008 cohort (Page 57).

The two-year graduation rate for the 2012 transfers was 18.6%, the rate for the 2011 cohort was 19.7%; and 18.2% for the 2009 cohort (Page 58).

Female, White, and in-state transfers demonstrated comparatively higher graduation rates.

□ **Six-Year within College Graduation Rates (Students graduating from the same college in which they entered as FTFT)**

The overall six-year within college graduation rate for the Fall 2008 First-Time-In-College (FTFT) cohort was 55.9%, this rate for the 2007 cohort was 56% (Page 66).

Definitions

Blinn TEAM: is a collaborative effort between TAMU and Blinn Junior College. Students in this program will complete a specified number of courses at each institution with a 3.0 to qualify for automatic admission to TAMU. They are classified as part-time students.

COLLEGE Graduation/Retention: is very different from ‘traditional’ university-wide retention/graduation. This statistic measures how many students have been retained within or graduated from exactly the same college into which they first entered as First-Time freshmen. A student may change majors and stay within the University and perhaps even graduate with a degree from a different college, however for the purposes of this metric that student would be considered as ‘dropped-out’. Thus these figures will likely be lower than university-wide retention/graduation results. In the Fall 2014 Report, the university total rate excludes those FTFT who started with General Studies.

DEPARTMENT Graduation/Retention: similar to *COLLEGE Graduation/Retention* (above) except retention and graduation are considered on the departmental scale.

Ethnic Origin: is the code indicating the ethnic origin of the student. Students are classified as “International” if they are not citizens of the United States but are in the United States on a temporary basis and do not have the right to remain indefinitely. Non-citizen students, who are lawfully admitted for permanent residence, or Resident Aliens, are reported in the appropriate racial/ethnic category along with United States Citizens. The unknown classification is reserved for students that have not selected a racial/ethnic designation.

White Only

American Indian Only

Asian Only

Black only + 2 or more/1 Black

Hispanic or Latino of any Race

Native Hawaiian Only

2 or more/excluding Black

International

Unknown or Not Reported

First Generation: neither parent graduated from a four year college.

Earned College SCH in High School: Concurrent or dual credit courses are college-level courses taken by high school students in which they receive college and high school credit at the same time.

First-Time in College (FTIC): an undergraduate, degree seeking student who applied and enrolled in college for the first time (regardless of whether the student has acquired college level credit through testing, advanced placement or summer enrollment).

First-Time in College Full-Time (FTFT): a first-time in college student enrolled for 12 or more hours during their first semester at TAMU.

Gender: identifies a student as either “male” or “female”

General Studies (College): this college is reserved specifically for students with undecided majors. Since there are no degrees granted by this college, the *COLLEGE Graduation* rates will always be zero. The attrition category for this college includes not only students who dropped out of the university, but also everyone who eventually selected an official major. The same applies to department GEST and majors GEST and GSEN.

Undecided Majors: see *General Studies (College)* above.

Graduation: lists the number of recipients of an academic degree who successfully completed all the essential work of the curriculum thus marking the completion of studies.

Retention: The number of students in a beginning fall cohort who return to the institution in a subsequent fall semester.

Residency Status: categorizes students into one of the following three categories based on the state or foreign country in which the student has established legal residency at the time of application.

Texas Resident

Non-TX, US Resident

Non-TX, Non-US Resident

Tuition Status: indicates a student's status for tuition purposes. (For specifics on the residence tuition policy, contact the Office of Admissions.)

Resident Tuition: students who pay "Resident Tuition" rates.

Non-Resident Tuition: students who pay "Non-Resident Tuition" rates.

Tuition Exemption/Waiver: students who pay "Resident Tuition" rates because they are granted a tuition exemption or waiver.

Top 10% Texas High School: are the First-Time in College students who have graduated in the top 10% of their high school class and are either from a Texas high school or are Texas residents for tuition purposes.

Notes

The Fall 2014 Retention and Graduation Report **includes Galveston and Qatar as a College**.

Information on **Department-wide retention and graduation** will be available soon.

**Six-Year Graduation Rate for First-Time In College Full-Time (FTFT) Students
Graduated from Texas A&M**

Graduation		Cohort Year - Graduation Year				
		2004 - 2010	2005 - 2011	2006 - 2012	2007 - 2013	2008 - 2014
		%	%	%	%	%
Gender	Total	78.2%	79.2%	78.5%	79.1%	79.3%
	Female	82.8%	82.6%	81.9%	83.4%	83.4%
	Male	73.5%	75.8%	75.1%	74.8%	75.5%
Ethnic Origin	White Only	79.7%	81.6%	81.1%	80.8%	81.4%
	American Indian Only	80.0%	77.4%	71.7%	72.5%	75.5%
	Asian Only	78.6%	80.3%	79.8%	80.5%	82.0%
	Black Only + 2 or more/1 Black	69.5%	58.6%	62.9%	64.4%	66.1%
	Hispanic or Latino of any Race	69.9%	71.4%	68.5%	72.9%	72.3%
	International	84.4%	76.3%	79.2%	84.5%	84.8%
	Unknown or Not Reported	88.9%	81.8%	64.9%	66.7%	75.0%
	College	Agriculture	81.9%	84.0%	79.7%	83.0%
Architecture	81.2%	84.0%	87.6%	83.0%	87.0%	
Business	87.8%	90.7%	88.5%	90.9%	89.4%	
Education	83.6%	83.3%	82.6%	83.8%	82.4%	
Engineering	77.2%	77.9%	75.0%	78.1%	79.9%	
Geosciences	82.9%	75.0%	72.7%	81.6%	81.6%	
General Studies	74.6%	76.5%	76.3%	75.0%	75.1%	
Galveston	56.9%	60.3%	57.4%	52.7%	60.7%	
Liberal Arts	78.3%	81.5%	81.2%	82.7%	82.2%	
Qatar	80.3%	77.8%	84.4%	86.1%	79.3%	
Science	80.8%	78.5%	78.8%	81.0%	77.6%	
Vet. Medicine	80.3%	77.9%	83.0%	80.2%	79.8%	
Top 10% TX HS	No	72.7%	74.6%	75.4%	75.8%	74.9%
	Yes	84.6%	84.3%	82.4%	83.5%	84.2%
First Generation	No	81.1%	82.4%	81.8%	82.1%	82.0%
	Unknown	76.3%	75.2%	77.6%	80.8%	80.7%
Yes	71.2%	70.9%	69.1%	70.4%	71.3%	
	Earned College SCH in HS	No	73.8%	75.5%	75.2%	76.2%
Yes	84.4%	84.2%	82.7%	83.6%	82.7%	
Tuition Status	Resident Tuition	78.5%	79.7%	78.6%	79.4%	79.2%
	Non-Resident	71.8%	67.7%	74.0%	74.1%	77.3%
	Tuition Waiver	42.9%	77.1%	80.9%	77.9%	85.0%

Prepared by DARS, 11/13/2014

**Five-Year Graduation Rate for First-Time In College Full-Time (FTFT) Students
Graduated from Texas A&M**

Graduation		Cohort Year - Graduation Year				
		2005 - 2010	2006 - 2011	2007 - 2012	2008 - 2013	2009 - 2014
Gender	Total	75.8%	74.5%	75.4%	75.7%	75.5%
	Female	80.6%	79.8%	81.4%	81.6%	81.4%
	Male	71.0%	69.3%	69.3%	69.9%	69.8%
Ethnic Origin	White Only	78.7%	77.3%	77.8%	78.2%	78.4%
	American Indian Only	67.7%	67.9%	70.6%	69.4%	76.0%
	Asian Only	78.2%	75.9%	74.1%	78.2%	73.3%
	Black Only + 2 or more/1 Black	49.8%	57.9%	58.1%	61.3%	64.4%
	Hispanic or Latino of any Race	66.3%	64.5%	67.0%	67.2%	67.1%
	International	75.4%	71.3%	80.9%	79.7%	74.3%
	Unknown or Not Reported	72.7%	56.8%	66.7%	66.7%	76.9%
	College	Agriculture	80.9%	77.3%	80.9%	82.2%
Architecture	82.2%	82.7%	80.9%	83.5%	74.8%	
Business	89.6%	87.2%	89.5%	88.4%	88.2%	
Education	80.6%	81.3%	82.4%	80.2%	83.0%	
Engineering	72.1%	68.3%	72.2%	73.3%	74.9%	
Geosciences	73.6%	67.5%	80.3%	75.0%	78.5%	
General Studies	73.0%	72.0%	69.2%	71.0%	71.0%	
Galveston	55.1%	52.3%	45.7%	56.0%	51.0%	
Liberal Arts	79.3%	79.3%	80.1%	79.8%	79.9%	
PH	0.0%	0.0%	0.0%	0.0%	0.0%	
Qatar	76.2%	75.6%	82.3%	73.2%	74.5%	
Science	76.1%	75.5%	79.2%	75.6%	75.8%	
Vet. Medicine	74.9%	80.0%	78.6%	76.8%	78.2%	
Top 10% TX HS	No	70.4%	70.7%	71.2%	70.8%	72.4%
	Yes	81.7%	79.5%	80.9%	80.9%	78.7%
First Generation	No	79.3%	78.2%	78.4%	78.3%	79.4%
	Unknown	73.2%	71.4%	78.3%	77.4%	71.6%
	Yes	66.3%	64.4%	66.4%	67.5%	65.6%
Earned College SCH in HS	No	71.3%	70.5%	71.7%	72.7%	73.0%
	Yes	81.7%	79.7%	81.0%	79.7%	80.0%
Tuition Status	Resident Tuition	76.3%	74.8%	75.5%	75.6%	75.6%
	Non-Resident	65.0%	68.2%	70.4%	73.8%	74.6%
	Tuition Waiver	73.4%	75.8%	77.9%	79.8%	74.2%

Prepared by DARS, 11/14/2014

**Four-Year Graduation Rate for First-Time In College Full-Time (FTFT) Students
Graduated from Texas A&M**

Graduation Rate		Cohort Year - Graduation Year				
		2006 - 2010	2007 - 2011	2008 - 2012	2009 - 2013	2010-2014
		Graduation	Graduation	Graduation	Graduation	Graduation
Cohort Total		48.3%	47.8%	49.5%	49.6%	50.7%
Gender	Female	59.6%	59.5%	60.8%	61.3%	61.7%
	Male	36.9%	36.1%	37.8%	38.4%	40.1%
Ethnic Origin	White Only	50.8%	50.7%	52.0%	52.5%	53.4%
	American Indian Only	25.8%	41.5%	49.0%	38.8%	44.0%
	Asian Only	52.6%	45.4%	51.2%	50.4%	51.2%
	Black Only + 2 or more/1 Black	31.0%	34.5%	31.9%	31.0%	46.0%
	Hispanic or Latino of any Race	38.3%	37.2%	39.5%	41.7%	40.7%
	International	50.9%	44.6%	51.8%	50.6%	51.4%
	Unknown or Not Reported	45.5%	37.8%	22.2%	58.3%	76.9%
	College	Agriculture	62.1%	57.2%	62.6%	64.8%
	Architecture	55.8%	60.5%	52.6%	50.0%	55.4%
	Business	60.0%	62.4%	63.7%	61.7%	60.6%
	Education	63.4%	57.7%	63.5%	62.1%	67.2%
	Engineering	31.0%	29.2%	31.7%	34.2%	36.2%
	Geosciences	50.0%	41.6%	56.6%	63.2%	57.9%
	General Studies	45.0%	43.8%	41.8%	43.7%	42.4%
	Galveston	25.8%	31.0%	23.5%	31.0%	27.7%
	Liberal Arts	60.8%	62.4%	65.5%	65.5%	67.4%
	Qatar	52.4%	57.8%	50.6%	43.9%	58.5%
	Science	53.7%	54.3%	57.0%	53.9%	58.6%
	Vet. Medicine	56.7%	59.0%	62.2%	61.1%	62.3%
Earned College	No	42.1%	42.4%	44.0%	43.4%	47.0%
SCH in HS	Yes	56.5%	54.8%	57.6%	58.1%	57.5%
First Generation	No	51.3%	50.8%	52.1%	52.9%	53.4%
	Unknown	47.0%	46.9%	48.5%	43.6%	49.2%
	Yes	40.0%	39.3%	41.9%	41.4%	43.7%
Top 10% TX HS	No	41.3%	42.5%	45.1%	44.2%	46.8%
	Yes	56.0%	54.7%	55.2%	55.6%	54.8%
Tuition Status	Resident Tuition	48.7%	48.0%	49.7%	49.6%	50.8%
	Non-Resident	40.0%	46.4%	42.9%	48.1%	54.6%
	Tuition Waiver	43.6%	41.9%	49.7%	53.5%	45.4%

Prepared by DARS, 14 Nov 14

**First-Year Retention Rate for First-Time In College Full-Time (FTFT) Students
Retained from Texas A&M**

Retention Rate		Cohort Year - Retention Year				
		F2009 - F2010	F2010 - F2011	F2011 - F2012	F2012 - F2013	F2013 - F2014
		Retention	Retention	Retention	Retention	Retention
Cohort Total		90.1%	91.0%	91.4%	91.0%	90.0%
Gender	Female	91.0%	91.8%	92.5%	91.9%	91.1%
	Male	89.3%	90.2%	90.2%	90.0%	88.9%
Ethnic Origin	White Only	91.3%	91.8%	92.1%	92.6%	92.4%
	American Indian Only	84.0%	90.9%	88.0%	78.9%	68.8%
	Asian Only	88.7%	91.9%	94.8%	90.7%	88.7%
	Black Only + 2 or more/1 Black	86.3%	89.7%	86.0%	84.1%	84.8%
	Hispanic or Latino of any Race	86.7%	87.9%	88.7%	87.5%	85.0%
	Native Hawaii Only		85.7%	83.3%	87.5%	80.0%
	2 or More/Excluding Black		91.2%	89.8%	89.5%	93.3%
	International	93.8%	92.5%	95.5%	93.0%	90.0%
	Unknown or Not Reported	92.3%	81.3%	84.6%	100.0%	100.0%
	College	Agriculture	89.6%	92.3%	92.2%	90.9%
Architecture		90.6%	92.8%	96.2%	91.2%	92.2%
Business		93.2%	94.7%	96.9%	96.4%	96.0%
Education		91.7%	92.6%	91.6%	90.5%	90.3%
Engineering		92.8%	93.0%	92.5%	92.8%	92.3%
Geosciences		89.7%	90.1%	89.2%	90.9%	86.4%
General Studies		89.2%	89.2%	90.5%	88.8%	87.3%
Galveston		74.1%	81.7%	82.5%	83.8%	83.6%
Liberal Arts		92.0%	91.1%	92.7%	92.4%	90.7%
Qatar		95.7%	94.1%	97.5%	95.4%	89.4%
Science		89.5%	90.2%	90.3%	88.2%	82.8%
Vet. Medicine		90.8%	91.9%	89.9%	90.5%	90.3%
Earned College SCH in HS		No	89.0%	90.2%	90.6%	89.5%
	Yes	92.3%	92.1%	92.3%	92.9%	91.6%
First Generation	No	91.9%	92.3%	93.1%	92.8%	92.5%
	Unknown	93.4%	89.6%	92.2%	87.1%	85.6%
	Yes	85.3%	87.6%	86.4%	87.2%	84.7%
Top 10% TX HS	No	89.4%	90.1%	91.0%	90.3%	90.1%
	Yes	90.9%	91.9%	91.6%	91.3%	89.9%
Tuition Status	Resident Tuition	90.1%	91.1%	91.3%	91.1%	90.2%
	Non-Resident	92.9%	85.6%	94.4%	89.2%	84.2%
	Tuition Waiver	90.0%	93.2%	90.0%	89.1%	88.9%

Prepared by DARS, 14 Nov 14

**Historical Comparison For First-Time In College Full-Time (FTFT) Students
Retained / Graduated from Texas A&M
Six Years or From Cohort Year to Current Year**

Cohort Comparison		Cohort Total	FirstYear	SeondYear		ThirdYear		FourthYear		FifthYear		SixthYear	
			Retention	Graduation	Retention	Graduation	Retention	Graduation	Retention	Graduation	Retention	Graduation	Retention
All Terms Average	#	74,435	59,418	42	48,120	1,542	38,526	20,094	11,548	24,164	1,554	19,014	352
	%	100.0%	79.8%	.1%	64.6%	2.1%	51.8%	27.0%	15.5%	32.5%	2.1%	25.5%	.5%
Cohort Year	2006 #	7,930	7,229	6	6,781	209	6,331	3,791	2,424	5,911	423	6,223	130
	%	100.0%	91.2%	.1%	85.5%	2.6%	79.8%	47.8%	30.6%	74.5%	5.3%	78.5%	1.6%
2007	#	8,104	7,394	2	6,962	250	6,428	4,008	2,384	6,111	395	6,414	129
	%	100.0%	91.2%	.0%	85.9%	3.1%	79.3%	49.5%	29.4%	75.4%	4.9%	79.1%	1.6%
2008	#	8,038	7,369	8	6,839	269	6,365	3,989	2,339	6,081	381	6,377	93
	%	100.0%	91.7%	.1%	85.1%	3.3%	79.2%	49.6%	29.1%	75.7%	4.7%	79.3%	1.2%
2009	#	8,027	7,236	4	6,831	234	6,355	4,072	2,179	6,061	355		
	%	100.0%	90.1%	.0%	85.1%	2.9%	79.2%	50.7%	27.1%	75.5%	4.4%		
2010	#	8,118	7,386	3	6,916	248	6,472	4,234	2,222				
	%	100.0%	91.0%	.0%	85.2%	3.1%	79.7%	52.2%	27.4%				
2011	#	8,275	7,561	4	7,133	332	6,575						
	%	100.0%	91.4%	.0%	86.2%	4.0%	79.5%						
2012	#	7,750	7,050	15	6,658								
	%	100.0%	91.0%	.2%	85.9%								
2013	#	9,103	8,193										
	%	100.0%	90.0%										
2014	#	9,090											
	%	100.0%											

Prepared by DARS, 13 Nov 14

**Historical Comparison for First-Time In College Full-Time (FTFT) Students by Gender
Retained / Graduated from Texas A&M
Six Years or From Cohort Year to Current Year**

Cohort Total Rate (%)

Graduation and Retention			Cohort Total	FirstYear		SeondYear		ThirdYear		FourthYear		FifthYear		SixthYear	
				Retention	Graduation	Retention	Graduation	Retention	Graduation	Retention	Graduation	Retention	Graduation	Retention	Graduation
Gender	Female	2006	100.0%	91.8%	.1%	86.5%	3.9%	79.6%	59.5%	20.4%	79.8%	2.8%	81.9%	.8%	
		2007	100.0%	92.5%	.0%	87.8%	4.8%	80.3%	60.8%	20.6%	81.4%	2.5%	83.4%	.9%	
		2008	100.0%	92.7%	.2%	86.7%	5.1%	79.5%	61.3%	19.7%	81.6%	2.0%	83.4%	.7%	
		2009	100.0%	91.0%	.1%	87.4%	4.3%	80.5%	61.7%	19.0%	81.4%	2.2%			
		2010	100.0%	91.8%	.0%	86.6%	4.8%	80.1%	63.9%	18.2%					
		2011	100.0%	92.5%	.0%	88.0%	6.0%	79.7%							
		2012	100.0%	91.9%	.3%	87.7%									
	2013	100.0%	91.1%												
	2014	100.0%													
	Male	2006	100.0%	90.6%	.0%	84.5%	1.3%	80.0%	36.1%	40.7%	69.3%	7.8%	75.1%	2.4%	
		2007	100.0%	89.9%		83.9%	1.4%	78.3%	37.8%	38.4%	69.3%	7.3%	74.8%	2.3%	
		2008	100.0%	90.7%	.0%	83.6%	1.7%	78.9%	38.4%	38.1%	69.9%	7.3%	75.5%	1.6%	
		2009	100.0%	89.3%	.0%	82.9%	1.6%	77.8%	40.1%	35.0%	69.8%	6.6%			
		2010	100.0%	90.2%	.0%	83.9%	1.5%	79.4%	41.4%	35.8%					
2011		100.0%	90.2%	.1%	84.4%	2.1%	79.2%								
2012		100.0%	90.0%	.1%	84.0%										
2013	100.0%	88.9%													
2014	100.0%														

Cohort Total Headcount

Graduation and Retention			#	FirstYear		SeondYear		ThirdYear		FourthYear		FifthYear		SixthYear	
				Retention	Graduation	Retention	Graduation	Retention	Graduation	Retention	Graduation	Retention	Graduation	Retention	Graduation
Gender	Female	2006	3,958	3,632	5	3,423	156	3,152	2,356	808	3,157	112	3,241	33	
		2007	4,098	3,792	2	3,599	195	3,290	2,493	845	3,334	101	3,416	36	
		2008	3,940	3,651	6	3,415	201	3,133	2,414	777	3,215	80	3,284	26	
		2009	3,943	3,588	2	3,446	169	3,176	2,433	751	3,211	87			
		2010	3,887	3,570	1	3,368	186	3,113	2,484	708					
		2011	4,112	3,804	1	3,618	245	3,278							
		2012	3,980	3,656	10	3,492									
	2013	4,608	4,199												
	2014	4,650													
	Male	2006	3,972	3,597	1	3,358	53	3,179	1,435	1,616	2,754	311	2,982	97	
		2007	4,006	3,602		3,363	55	3,138	1,515	1,539	2,777	294	2,998	93	
		2008	4,098	3,718	2	3,424	68	3,232	1,575	1,562	2,866	301	3,093	67	
		2009	4,084	3,648	2	3,385	65	3,179	1,639	1,428	2,850	268			
		2010	4,231	3,816	2	3,548	62	3,359	1,750	1,514					
2011		4,163	3,757	3	3,515	87	3,297								
2012		3,770	3,394	5	3,166										
2013	4,495	3,994													
2014	4,440														

Prepared by DARS, 14 Nov 14

**Historical Comparison for First-Time In College Full-Time (FTFT) Students by Ethnicity
Retained / Graduated from Texas A&M
Six Years or From Cohort Year to Current Year**

Cohort Total (%)

Graduation and Retention				#	FirstYear		SeondYear		ThirdYear		FourthYear		FifthYear		SixthYear	
					Retention	Graduation	Retention	Graduation	Retention	Graduation	Retention	Graduation	Retention	Graduation	Retention	
Ethnic Origin	White Only	Cohort Year	2008	100.0%	92.1%	.1%	86.3%	3.5%	80.4%	52.5%	27.6%	78.2%	4.2%	81.4%	1.1%	
			2009	100.0%	91.3%	.1%	87.0%	3.2%	81.0%	53.4%	26.3%	78.4%	4.1%			
			2010	100.0%	91.8%	.1%	86.8%	3.4%	81.3%	55.1%	26.5%					
			2011	100.0%	92.1%	.1%	87.7%	4.3%	81.1%							
			2012	100.0%	92.6%	.1%	88.3%									
			2013	100.0%	92.4%											
	American Indian Only	Cohort Year	2008	100.0%	92.1%	.1%	86.3%	3.5%	80.4%	52.5%	27.6%	78.2%	4.2%	81.4%	1.1%	
			2009	100.0%	91.3%	.1%	87.0%	3.2%	81.0%	53.4%	26.3%	78.4%	4.1%			
			2010	100.0%	91.8%	.1%	86.8%	3.4%	81.3%	55.1%	26.5%					
			2011	100.0%	92.1%	.1%	87.7%	4.3%	81.1%							
			2012	100.0%	92.6%	.1%	88.3%									
			2013	100.0%	92.4%											
	Asian Only	Cohort Year	2008	100.0%	85.7%		83.7%	4.1%	75.5%	38.8%	32.7%	69.4%	2.0%	75.5%		
			2009	100.0%	84.0%		82.0%		82.0%	44.0%	36.0%	76.0%	2.0%			
			2010	100.0%	90.9%		81.8%	9.1%	72.7%	50.0%	31.8%					
2011			100.0%	88.0%		88.0%		88.0%								
2012			100.0%	78.9%		78.9%										
2013			100.0%	68.8%												
2008			100.0%	85.7%		83.7%	4.1%	75.5%	38.8%	32.7%	69.4%	2.0%	75.5%			
2009			100.0%	84.0%		82.0%		82.0%	44.0%	36.0%	76.0%	2.0%				
2010			100.0%	90.9%		81.8%	9.1%	72.7%	50.0%	31.8%						
2011			100.0%	88.0%		88.0%		88.0%								
Black Only + 2 or more/1 Black	Cohort Year	2008	100.0%	94.2%		87.1%	3.4%	81.3%	50.4%	31.9%	78.2%	4.8%	82.0%	1.2%		
		2009	100.0%	88.7%		84.6%	2.5%	79.2%	51.2%	28.0%	73.3%	7.2%				
		2010	100.0%	91.9%		86.7%	2.2%	80.5%	49.9%	29.4%						
		2011	100.0%	94.8%		90.1%	4.1%	81.2%								
		2012	100.0%	90.7%		86.6%										
		2013	100.0%	88.7%												
		2008	100.0%	94.2%		87.1%	3.4%	81.3%	50.4%	31.9%	78.2%	4.8%	82.0%	1.2%		
		2009	100.0%	88.7%		84.6%	2.5%	79.2%	51.2%	28.0%	73.3%	7.2%				
		2010	100.0%	91.9%		86.7%	2.2%	80.5%	49.9%	29.4%						
		2011	100.0%	94.8%		90.1%	4.1%	81.2%								
Black Only + 2 or more/1 Black	Cohort Year	2008	100.0%	92.3%		80.5%	1.9%	73.5%	31.0%	36.1%	61.3%	7.7%	66.1%	1.6%		
		2009	100.0%	86.3%		79.0%	1.6%	75.2%	46.0%	24.4%	64.4%	4.1%				
		2010	100.0%	89.7%		80.4%	1.5%	75.3%	45.4%	26.9%						
		2011	100.0%	86.0%		75.1%	2.5%	71.6%								
		2012	100.0%	84.1%	.3%	73.7%										
		2013	100.0%	84.8%												
		2008	100.0%	92.3%		80.5%	1.9%	73.5%	31.0%	36.1%	61.3%	7.7%	66.1%	1.6%		
		2009	100.0%	86.3%		79.0%	1.6%	75.2%	46.0%	24.4%	64.4%	4.1%				
		2010	100.0%	89.7%		80.4%	1.5%	75.3%	45.4%	26.9%						
		2011	100.0%	86.0%		75.1%	2.5%	71.6%								
2012	100.0%	84.1%	.3%	73.7%												
2013	100.0%	84.8%														

**Historical Comparison for First-Time In College Full-Time (FTFT) Students by Ethnicity
Retained / Graduated from Texas A&M
Six Years or From Cohort Year to Current Year**

Cohort Total (%)

Graduation and Retention			#	FirstYear		SecondYear		ThirdYear		FourthYear		FifthYear		SixthYear	
				Retention	Graduation	Retention	Graduation	Retention	Graduation	Retention	Graduation	Retention	Graduation	Retention	
Hispanic or Latino of any Race	Cohort	2008	100.0%	88.8%	.1%	79.9%	3.1%	74.1%	41.7%	32.1%	67.2%	6.3%	72.3%	1.2%	
		2009	100.0%	86.7%	.1%	79.0%	2.4%	72.4%	40.7%	30.2%	67.1%	4.7%			
		2010	100.0%	87.9%		79.5%	2.5%	74.5%	43.7%	29.1%					
		2011	100.0%	88.7%	.1%	82.0%	3.4%	74.8%							
		2012	100.0%	87.5%	.3%	81.7%									
		2013	100.0%	85.0%											
	Year	2008	100.0%	88.8%	.1%	79.9%	3.1%	74.1%	41.7%	32.1%	67.2%	6.3%	72.3%	1.2%	
		2009	100.0%	86.7%	.1%	79.0%	2.4%	72.4%	40.7%	30.2%	67.1%	4.7%			
		2010	100.0%	87.9%		79.5%	2.5%	74.5%	43.7%	29.1%					
		2011	100.0%	88.7%	.1%	82.0%	3.4%	74.8%							
		2012	100.0%	87.5%	.3%	81.7%									
		2013	100.0%	85.0%											
		2013	100.0%	85.0%											
Native Hawaii Only	Cohort Year	2010	100.0%	85.7%		100.0%		100.0%	28.6%	71.4%					
		2011	100.0%	83.3%		66.7%	16.7%	33.3%							
		2012	100.0%	87.5%		87.5%									
		2013	100.0%	80.0%											
		2010	100.0%	85.7%		100.0%		100.0%	28.6%	71.4%					
		2011	100.0%	83.3%		66.7%	16.7%	33.3%							
		2012	100.0%	87.5%		87.5%									
2 or More/Excluding Black	Cohort Year	2010	100.0%	91.2%		84.5%	2.1%	78.9%	45.9%	33.5%					
		2011	100.0%	89.8%		83.2%	4.1%	74.1%							
		2012	100.0%	89.5%	.5%	81.9%									
		2013	100.0%	93.3%											
		2010	100.0%	91.2%		84.5%	2.1%	78.9%	45.9%	33.5%					
		2011	100.0%	89.8%		83.2%	4.1%	74.1%							
		2012	100.0%	89.5%	.5%	81.9%									
International	Cohort	2008	100.0%	93.7%	.6%	88.0%	1.3%	84.2%	50.6%	36.7%	79.7%	6.3%	84.8%	1.3%	
		2009	100.0%	93.8%		86.8%	2.8%	81.9%	51.4%	31.3%	74.3%	6.9%			
		2010	100.0%	92.5%		89.8%	.7%	85.0%	57.8%	27.9%					
		2011	100.0%	95.5%		87.2%	1.5%	83.5%							
		2012	100.0%	93.0%		83.0%									
		2013	100.0%	90.0%											
	Year	2008	100.0%	93.7%	.6%	88.0%	1.3%	84.2%	50.6%	36.7%	79.7%	6.3%	84.8%	1.3%	
		2009	100.0%	93.8%		86.8%	2.8%	81.9%	51.4%	31.3%	74.3%	6.9%			
		2010	100.0%	92.5%		89.8%	.7%	85.0%	57.8%	27.9%					
		2011	100.0%	95.5%		87.2%	1.5%	83.5%							
		2012	100.0%	93.0%		83.0%									
		2013	100.0%	90.0%											
		2013	100.0%	90.0%											
Unknown or Not Reported	Cohort	2008	100.0%	83.3%		83.3%	8.3%	66.7%	58.3%	25.0%	66.7%	8.3%	75.0%		
		2009	100.0%	92.3%		84.6%		76.9%	76.9%	7.7%	76.9%	7.7%			
		2010	100.0%	81.3%		71.9%	9.4%	62.5%	43.8%	21.9%					
		2011	100.0%	84.6%		84.6%		92.3%							
		2012	100.0%	100.0%		88.2%									
		2013	100.0%	100.0%											
	Year	2008	100.0%	83.3%		83.3%	8.3%	66.7%	58.3%	25.0%	66.7%	8.3%	75.0%		
		2009	100.0%	92.3%		84.6%		76.9%	76.9%	7.7%	76.9%	7.7%			
		2010	100.0%	81.3%		71.9%	9.4%	62.5%	43.8%	21.9%					
		2011	100.0%	84.6%		84.6%		92.3%							
		2012	100.0%	100.0%		88.2%									
		2013	100.0%	100.0%											
		2013	100.0%	100.0%											

**Historical Comparison for First-Time In College Full-Time (FTFT) Students by Ethnicity
Retained / Graduated from Texas A&M
Six Years or From Cohort Year to Current Year**

Cohort Total Headcount

Graduation and Retention				FirstYear		SeondYear		ThirdYear		FourthYear		FifthYear		SixthYear	
Ethnic Origin	Cohort Year	Year	#	Retention	Graduation	Retention	Graduation	Retention	Graduation	Retention	Graduation	Retention	Graduation	Retention	
White Only	Cohort Year	2008	5,754	5,302	6	4,967	202	4,629	3,019	1,588	4,498	241	4,683	65	
		2009	5,631	5,140	3	4,898	179	4,559	3,007	1,483	4,415	230			
		2010	5,544	5,091	3	4,814	188	4,507	3,054	1,470					
		2011	5,556	5,118	3	4,875	241	4,507							
		2012	4,964	4,599	7	4,383									
		2013	5,581	5,157											
	Cohort Year	2008	5,754	5,302	6	4,967	202	4,629	3,019	1,588	4,498	241	4,683	65	
		2009	5,631	5,140	3	4,898	179	4,559	3,007	1,483	4,415	230			
		2010	5,544	5,091	3	4,814	188	4,507	3,054	1,470					
		2011	5,556	5,118	3	4,875	241	4,507							
		2012	4,964	4,599	7	4,383									
		2013	5,581	5,157											
	American Indian Only	Cohort Year	2008	49	42		41	2	37	19	16	34	1	37	
2009			50	42		41		41	22	18	38	1			
2010			22	20		18	2	16	11	7					
2011			25	22		22		22							
2012			19	15		15									
2013			16	11											
Cohort Year		2008	49	42		41	2	37	19	16	34	1	37		
		2009	50	42		41		41	22	18	38	1			
		2010	22	20		18	2	16	11	7					
		2011	25	22		22		22							
		2012	19	15		15									
		2013	16	11											
Asian Only		Cohort Year	2008	417	393		363	14	339	210	133	326	20	342	5
	2009		486	431		411	12	385	249	136	356	35			
	2010		405	372		351	9	326	202	119					
	2011		463	439		417	19	376							
	2012		396	359		343									
	2013		529	469											
	Cohort Year	2008	417	393		363	14	339	210	133	326	20	342	5	
		2009	486	431		411	12	385	249	136	356	35			
		2010	405	372		351	9	326	202	119					
		2011	463	439		417	19	376							
		2012	396	359		343									
		2013	529	469											
	Black Only + 2 or more/1 Black	Cohort Year	2008	313	289		252	6	230	97	113	192	24	207	5
2009			315	272		249	5	237	145	77	203	13			
2010			271	243		218	4	204	123	73					
2011			285	245		214	7	204							
2012			289	243	1	213									
2013			382	324											
Cohort Year		2008	313	289		252	6	230	97	113	192	24	207	5	
		2009	315	272		249	5	237	145	77	203	13			
		2010	271	243		218	4	204	123	73					
		2011	285	245		214	7	204							
		2012	289	243	1	213									
		2013	382	324											

**Historical Comparison for First-Time In College Full-Time (FTFT) Students by Ethnicity
Retained / Graduated from Texas A&M
Six Years or From Cohort Year to Current Year**

Cohort Total Headcount

Graduation and Retention			#	FirstYear		SeondYear		ThirdYear		FourthYear		FifthYear		SixthYear	
				Retention	Graduation	Retention	Graduation	Retention	Graduation	Retention	Graduation	Retention	Graduation	Retention	
Hispanic or Latino of any Race	Cohort Year	2008	1,335	1,185	1	1,067	42	989	557	428	897	84	965	16	
		2009	1,388	1,204	1	1,096	34	1,005	565	419	932	65			
		2010	1,496	1,315		1,189	37	1,114	654	435					
		2011	1,597	1,417	1	1,310	54	1,195							
		2012	1,747	1,529	6	1,427									
		2013	2,227	1,893											
	2008	1,335	1,185	1	1,067	42	989	557	428	897	84	965	16		
	2009	1,388	1,204	1	1,096	34	1,005	565	419	932	65				
	2010	1,496	1,315		1,189	37	1,114	654	435						
	2011	1,597	1,417	1	1,310	54	1,195								
	2012	1,747	1,529	6	1,427										
	2013	2,227	1,893												
	Native Hawaii Only	Cohort Year	2010	7	6		7		7	2	5				
2011			6	5		4	1	2							
2012			8	7		7									
2013			10	8											
2010			7	6		7		7	2	5					
2011			6	5		4	1	2							
2 or More/Excluding Black	Cohort Year	2010	194	177		164	4	153	89	65					
		2011	197	177		164	8	146							
		2012	210	188	1	172									
		2013	210	196											
		2010	194	177		164	4	153	89	65					
		2011	197	177		164	8	146							
International	Cohort Year	2012	210	188	1	172									
		2013	210	196											
		2008	158	148	1	139	2	133	80	58	126	10	134	2	
		2009	144	135		125	4	118	74	45	107	10			
		2010	147	136		132	1	125	85	41					
		2011	133	127		116	2	111							
	2012	100	93		83										
	2013	130	117												
	2008	158	148	1	139	2	133	80	58	126	10	134	2		
	2009	144	135		125	4	118	74	45	107	10				
	2010	147	136		132	1	125	85	41						
	2011	133	127		116	2	111								
2012	100	93		83											
2013	130	117													
Unknown or Not Reported	Cohort Year	2008	12	10		10	1	8	7	3	8	1	9		
		2009	13	12		11		10	10	1	10	1			
		2010	32	26		23	3	20	14	7					
		2011	13	11		11		12							
		2012	17	17		15									
		2013	18	18											
		2008	12	10		10	1	8	7	3	8	1	9		
		2009	13	12		11		10	10	1	10	1			
		2010	32	26		23	3	20	14	7					
		2011	13	11		11		12							
		2012	17	17		15									
2013	18	18													

**First-Time In College Full-Time (FTFT) Student Headcounts by Gender
Graduated / Retained from Texas A&M**

Gender Female

Demographic Summary Headcount		Cohort	FirstYear		SecondYear		ThirdYear		FourthYear		FifthYear		SixthYear	
			Retention	Graduation	Retention	Graduation	Retention	Graduation	Retention	Graduation	Retention	Graduation	Retention	
2008	White Only	2,815	2,629	4	2,491	145	2,283	1,833	495	2,374	42	2,410	16	
	American Indian Only	26	21		22	2	19	12	7	19		20		
	Asian Only	173	163		152	11	138	112	36	148	2	150		
	Black Only + 2 or more/1 Black	163	152		130	5	122	63	50	115	7	119	3	
	Hispanic or Latino of any Race	697	628	1	565	36	519	362	167	509	26	533	6	
	International	60	54	1	51	1	49	29	21	47	3	49	1	
	Unknown or Not Reported	6	4		4	1	3	3	1	3		3		
	Cohort Total	3,940	3,651	6	3,415	201	3,133	2,414	777	3,215	80	3,284	26	
2009	White Only	2,777	2,569	2	2,490	131	2,290	1,834	462	2,359	47			
	American Indian Only	23	21		20		20	11	8	20				
	Asian Only	193	171		165	7	158	118	47	155	7			
	Black Only + 2 or more/1 Black	161	143		133	4	126	87	36	115	5			
	Hispanic or Latino of any Race	729	629		587	25	535	355	181	521	22			
	International	54	50		46	2	43	24	17	37	6			
	Unknown or Not Reported	6	5		5		4	4		4				
	Cohort Total	3,943	3,588	2	3,446	169	3,176	2,433	751	3,211	87			
2010	White Only	2,675	2,475	1	2,362	140	2,187	1,808	455					
	American Indian Only	8	8		7	1	6	6	1					
	Asian Only	172	158		154	5	139	102	36					
	Black Only + 2 or more/1 Black	152	134		119	4	113	80	32					
	Hispanic or Latino of any Race	743	666		601	31	552	411	143					
	Native Hawaii Only	2	1		2		2	1	1					
	2 or More/Excluding Black	82	77		74	2	68	46	22					
	International	41	40		39		39	23	15					
	Unknown or Not Reported	12	11		10	3	7	7	3					
	Cohort Total	3,887	3,570	1	3,368	186	3,113	2,484	708					
2011	White Only	2,750	2,563		2,463	177	2,230							
	American Indian Only	14	12		12		12							
	Asian Only	222	211		202	13	177							
	Black Only + 2 or more/1 Black	152	134		120	6	111							
	Hispanic or Latino of any Race	835	753	1	701	39	641							
	Native Hawaii Only	2	2		2	1	1							
	2 or More/Excluding Black	100	93		86	8	75							
	International	32	31		27	1	26							
	Unknown or Not Reported	5	5		5		5							
	Cohort Total	4,112	3,804	1	3,618	245	3,278							
2012	White Only	2,556	2,394	5	2,306									
	American Indian Only	12	11		11									
	Asian Only	171	156		148									
	Black Only + 2 or more/1 Black	181	151	1	137									
	Hispanic or Latino of any Race	915	809	4	762									
	Native Hawaii Only	2	2		2									
	2 or More/Excluding Black	103	94		88									
	International	34	33		32									
	Unknown or Not Reported	6	6		6									
	Cohort Total	3,980	3,656	10	3,492									
2013	White Only	2,791	2,623											
	American Indian Only	7	4											
	Asian Only	246	221											
	Black Only + 2 or more/1 Black	224	193											
	Hispanic or Latino of any Race	1,189	1,019											
	Native Hawaii Only													
	2 or More/Excluding Black	96	89											
	International	47	42											
	Unknown or Not Reported	8	8											
	Cohort Total	4,608	4,199											

**First-Time In College Full-Time (FTFT) Student Headcounts by Gender
Graduated / Retained from Texas A&M**

Gender Male

Demographic Summary Headcount	Cohort	FirstYear		SeondYear		ThirdYear		FourthYear		FifthYear		SixthYear	
		Retention	Graduation	Retention	Graduation	Retention	Graduation	Retention	Graduation	Retention	Graduation	Retention	
2008 White Only	2,939	2,673	2	2,476	57	2,346	1,186	1,093	2,124	199	2,273	49	
American Indian Only	23	21		19		18	7	9	15	1	17		
Asian Only	244	230		211	3	201	98	97	178	18	192	5	
Black Only + 2 or more/1 Black	150	137		122	1	108	34	63	77	17	88	2	
Hispanic or Latino of any Race	638	557		502	6	470	195	261	388	58	432	10	
International	98	94		88	1	84	51	37	79	7	85	1	
Unknown or Not Reported	6	6		6		5	4	2	5	1	6		
Cohort Total	4,098	3,718	2	3,424	68	3,232	1,575	1,562	2,866	301	3,093	67	
2009 White Only	2,854	2,571	1	2,408	48	2,269	1,173	1,021	2,056	183			
American Indian Only	27	21		21		21	11	10	18	1			
Asian Only	293	260		246	5	227	131	89	201	28			
Black Only + 2 or more/1 Black	154	129		116	1	111	58	41	88	8			
Hispanic or Latino of any Race	659	575	1	509	9	470	210	238	411	43			
International	90	85		79	2	75	50	28	70	4			
Unknown or Not Reported	7	7		6		6	6	1	6	1			
Cohort Total	4,084	3,648	2	3,385	65	3,179	1,639	1,428	2,850	268			
2010 White Only	2,869	2,616	2	2,452	48	2,320	1,246	1,015					
American Indian Only	14	12		11	1	10	5	6					
Asian Only	233	214		197	4	187	100	83					
Black Only + 2 or more/1 Black	119	109		99		91	43	41					
Hispanic or Latino of any Race	753	649		588	6	562	243	292					
Native Hawaii Only	5	5		5		5	1	4					
2 or More/Excluding Black	112	100		90	2	85	43	43					
International	106	96		93	1	86	62	26					
Unknown or Not Reported	20	15		13		13	7	4					
Cohort Total	4,231	3,816	2	3,548	62	3,359	1,750	1,514					
2011 White Only	2,806	2,555	3	2,412	64	2,277							
American Indian Only	11	10		10		10							
Asian Only	241	228		215	6	199							
Black Only + 2 or more/1 Black	133	111		94	1	93							
Hispanic or Latino of any Race	762	664		609	15	554							
Native Hawaii Only	4	3		2		1							
2 or More/Excluding Black	97	84		78		71							
International	101	96		89	1	85							
Unknown or Not Reported	8	6		6		7							
Cohort Total	4,163	3,757	3	3,515	87	3,297							
2012 White Only	2,408	2,205	2	2,077									
American Indian Only	7	4		4									
Asian Only	225	203		195									
Black Only + 2 or more/1 Black	108	92		76									
Hispanic or Latino of any Race	832	720	2	665									
Native Hawaii Only	6	5		5									
2 or More/Excluding Black	107	94	1	84									
International	66	60		51									
Unknown or Not Reported	11	11		9									
Cohort Total	3,770	3,394	5	3,166									
2013 White Only	2,790	2,534											
American Indian Only	9	7											
Asian Only	283	248											
Black Only + 2 or more/1 Black	158	131											
Hispanic or Latino of any Race	1,038	874											
Native Hawaii Only	10	8											
2 or More/Excluding Black	114	107											
International	83	75											
Unknown or Not Reported	10	10											
Cohort Total	4,495	3,994											

**First-Time In College Full-Time (FTFT) Student Retention/Graduation Rates
Texas Top 10% Status by Ethnicity**

All Ethnicities

Texas A&M University			Cohort Year											
			2008		2009		2010		2011		2012		2013	
			Top 10%	Non Top 10%	Top 10%	Non Top 10%	Top 10%	Non Top 10%	Top 10%	Non Top 10%	Top 10%	Non Top 10%	Top 10%	Non Top 10%
Cohort Total			3836	4202	3949	4078	3995	4123	4477	3798	4818	2932	5284	3819
FirstYear	Attrition	#	254	415	358	433	324	408	374	340	417	283	532	378
		%	6.6%	9.9%	9.1%	10.6%	8.1%	9.9%	8.4%	9.0%	8.7%	9.7%	10.1%	9.9%
	Retention	#	3,582	3,787	3,591	3,645	3,671	3,715	4,103	3,458	4,401	2,649	4,752	3,441
		%	93.4%	90.1%	90.9%	89.4%	91.9%	90.1%	91.6%	91.0%	91.3%	90.3%	89.9%	90.1%
SecondYear	Attrition	#	430	761	543	649	543	656	581	557	640	437		
		%	11.2%	18.1%	13.8%	15.9%	13.6%	15.9%	13.0%	14.7%	13.3%	14.9%		
	Graduation	#	6	2	2	2	2	1	3	1	11	4		
		%	.2%	.0%	.1%	.0%	.1%	.0%	.1%	.0%	.2%	.1%		
	Retention	#	3,400	3,439	3,404	3,427	3,450	3,466	3,893	3,240	4,167	2,491		
		%	88.6%	81.8%	86.2%	84.0%	86.4%	84.1%	87.0%	85.3%	86.5%	85.0%		
ThirdYear	Attrition	#	536	868	640	798	632	766	710	658				
		%	14.0%	20.7%	16.2%	19.6%	15.8%	18.6%	15.9%	17.3%				
	Graduation	#	180	89	131	103	182	66	224	108				
		%	4.7%	2.1%	3.3%	2.5%	4.6%	1.6%	5.0%	2.8%				
	Retention	#	3,120	3,245	3,178	3,177	3,181	3,291	3,543	3,032				
		%	81.3%	77.2%	80.5%	77.9%	79.6%	79.8%	79.1%	79.8%				
FourthYear	Attrition	#	679	1,031	780	996	736	926						
		%	17.7%	24.5%	19.8%	24.4%	18.4%	22.5%						
	Graduation	#	2,133	1,856	2,163	1,909	2,303	1,931						
		%	55.6%	44.2%	54.8%	46.8%	57.6%	46.8%						
	Retention	#	1,024	1,315	1,006	1,173	956	1,266						
		%	26.7%	31.3%	25.5%	28.8%	23.9%	30.7%						
FifthYear	Attrition	#	578	998	697	914								
		%	15.1%	23.8%	17.7%	22.4%								
	Graduation	#	3,105	2,976	3,107	2,954								
		%	80.9%	70.8%	78.7%	72.4%								
	Retention	#	153	228	145	210								
		%	4.0%	5.4%	3.7%	5.1%								
SixthYear	Attrition	#	581	987										
		%	15.1%	23.5%										
	Graduation	#	3,228	3,149										
		%	84.2%	74.9%										
	Retention	#	27	66										
		%	.7%	1.6%										

Prepared by DARS, 17 Nov 14

**First-Time In College Full-Time (FTFT) Student Retention/Graduation Rates
Texas Top 10% Status by Ethnicity**

Ethnic Origin
White Only

Texas A&M University			Cohort Year											
			2008		2009		2010		2011		2012		2013	
			Top 10%	Non Top 10%	Top 10%	Non Top 10%	Top 10%	Non Top 10%	Top 10%	Non Top 10%	Top 10%	Non Top 10%	Top 10%	Non Top 10%
Cohort Total			2776	2978	2731	2900	2642	2902	2901	2655	2898	2066	3035	2546
FirstYear	Attrition	#	165	287	202	289	175	278	200	238	176	189	190	234
		%	5.9%	9.6%	7.4%	10.0%	6.6%	9.6%	6.9%	9.0%	6.1%	9.1%	6.3%	9.2%
	Retention	#	2,611	2,691	2,529	2,611	2,467	2,624	2,701	2,417	2,722	1,877	2,845	2,312
		%	94.1%	90.4%	92.6%	90.0%	93.4%	90.4%	93.1%	91.0%	93.9%	90.9%	93.7%	90.8%
SecondYear	Attrition	#	263	518	305	425	278	449	289	389	285	289		
		%	9.5%	17.4%	11.2%	14.7%	10.5%	15.5%	10.0%	14.7%	9.8%	14.0%		
	Graduation	#	5	1	2	1	2	1	2	1	6	1		
		%	.2%	.0%	.1%	.0%	.1%	.0%	.1%	.0%	.2%	.0%		
	Retention	#	2,508	2,459	2,424	2,474	2,362	2,452	2,610	2,265	2,607	1,776		
		%	90.3%	82.6%	88.8%	85.3%	89.4%	84.5%	90.0%	85.3%	90.0%	86.0%		
ThirdYear	Attrition	#	340	583	354	539	330	519	367	441				
		%	12.2%	19.6%	13.0%	18.6%	12.5%	17.9%	12.7%	16.6%				
	Graduation	#	139	63	100	79	141	47	163	78				
		%	5.0%	2.1%	3.7%	2.7%	5.3%	1.6%	5.6%	2.9%				
	Retention	#	2,297	2,332	2,277	2,282	2,171	2,336	2,371	2,136				
		%	82.7%	78.3%	83.4%	78.7%	82.2%	80.5%	81.7%	80.5%				
FourthYear	Attrition	#	448	699	464	677	393	627						
		%	16.1%	23.5%	17.0%	23.3%	14.9%	21.6%						
	Graduation	#	1,628	1,391	1,590	1,417	1,653	1,401						
		%	58.6%	46.7%	58.2%	48.9%	62.6%	48.3%						
	Retention	#	700	888	677	806	596	874						
		%	25.2%	29.8%	24.8%	27.8%	22.6%	30.1%						
FifthYear	Attrition	#	357	658	383	603								
		%	12.9%	22.1%	14.0%	20.8%								
	Graduation	#	2,330	2,168	2,256	2,159								
		%	83.9%	72.8%	82.6%	74.4%								
	Retention	#	89	152	92	138								
		%	3.2%	5.1%	3.4%	4.8%								
SixthYear	Attrition	#	353	653										
		%	12.7%	21.9%										
	Graduation	#	2,406	2,277										
		%	86.7%	76.5%										
	Retention	#	17	48										
		%	.6%	1.6%										

Prepared by DARS, 17 Nov 14

**First-Time In College Full-Time (FTFT) Student Retention/Graduation Rates
Texas Top 10% Status by Ethnicity**

Ethnic Origin
American Indian
Only

Texas A&M University			Cohort Year											
			2008		2009		2010		2011		2012		2013	
			Top 10%	Non Top 10%	Top 10%	Non Top 10%	Top 10%	Non Top 10%	Top 10%	Non Top 10%	Top 10%	Non Top 10%	Top 10%	Non Top 10%
Cohort Total			19	30	23	27	6	16	10	15	12	7	7	9
FirstYear	Attrition	#	1	6	3	5	1	1	2	1	1	3	3	2
		%	5.3%	20.0%	13.0%	18.5%	16.7%	6.3%	20.0%	6.7%	8.3%	42.9%	42.9%	22.2%
	Retention	#	18	24	20	22	5	15	8	14	11	4	4	7
		%	94.7%	80.0%	87.0%	81.5%	83.3%	93.8%	80.0%	93.3%	91.7%	57.1%	57.1%	77.8%
SeondYear	Attrition	#	1	7	4	5	1	3	2	1	1	3		
		%	5.3%	23.3%	17.4%	18.5%	16.7%	18.8%	20.0%	6.7%	8.3%	42.9%		
	Graduation	#												
		%												
	Retention	#	18	23	19	22	5	13	8	14	11	4		
		%	94.7%	76.7%	82.6%	81.5%	83.3%	81.3%	80.0%	93.3%	91.7%	57.1%		
ThirdYear	Attrition	#	2	8	4	5	1	3	2	1				
		%	10.5%	26.7%	17.4%	18.5%	16.7%	18.8%	20.0%	6.7%				
	Graduation	#	1	1			2							
		%	5.3%	3.3%			33.3%							
	Retention	#	16	21	19	22	3	13	8	14				
		%	84.2%	70.0%	82.6%	81.5%	50.0%	81.3%	80.0%	93.3%				
FourthYear	Attrition	#	2	12	4	6	1	3						
		%	10.5%	40.0%	17.4%	22.2%	16.7%	18.8%						
	Graduation	#	11	8	12	10	3	8						
		%	57.9%	26.7%	52.2%	37.0%	50.0%	50.0%						
	Retention	#	6	10	7	11	2	5						
		%	31.6%	33.3%	30.4%	40.7%	33.3%	31.3%						
FifthYear	Attrition	#	2	12	5	6								
		%	10.5%	40.0%	21.7%	22.2%								
	Graduation	#	16	18	18	20								
		%	84.2%	60.0%	78.3%	74.1%								
	Retention	#	1			1								
		%	5.3%			3.7%								
SixthYear	Attrition	#	2	10										
		%	10.5%	33.3%										
	Graduation	#	17	20										
		%	89.5%	66.7%										
	Retention	#												
		%												

Prepared by DARS, 17 Nov 14

**First-Time In College Full-Time (FTFT) Student Retention/Graduation Rates
Texas Top 10% Status by Ethnicity**

Ethnic Origin
Asian Only

Texas A&M University			Cohort Year											
			2008		2009		2010		2011		2012		2013	
			Top 10%	Non Top 10%	Top 10%	Non Top 10%	Top 10%	Non Top 10%	Top 10%	Non Top 10%	Top 10%	Non Top 10%	Top 10%	Non Top 10%
Cohort Total			163	254	180	306	146	259	223	240	220	176	280	249
FirstYear	Attrition	#	10	14	13	42	9	24	14	10	19	18	32	28
		%	6.1%	5.5%	7.2%	13.7%	6.2%	9.3%	6.3%	4.2%	8.6%	10.2%	11.4%	11.2%
	Retention	#	153	240	167	264	137	235	209	230	201	158	248	221
		%	93.9%	94.5%	92.8%	86.3%	93.8%	90.7%	93.7%	95.8%	91.4%	89.8%	88.6%	88.8%
SeondYear	Attrition	#	17	37	21	54	17	37	24	22	29	24		
		%	10.4%	14.6%	11.7%	17.6%	11.6%	14.3%	10.8%	9.2%	13.2%	13.6%		
	Graduation	#												
		%												
	Retention	#	146	217	159	252	129	222	199	218	191	152		
		%	89.6%	85.4%	88.3%	82.4%	88.4%	85.7%	89.2%	90.8%	86.8%	86.4%		
ThirdYear	Attrition	#	21	43	25	64	25	45	35	33				
		%	12.9%	16.9%	13.9%	20.9%	17.1%	17.4%	15.7%	13.8%				
	Graduation	#	7	7	5	7	4	5	11	8				
		%	4.3%	2.8%	2.8%	2.3%	2.7%	1.9%	4.9%	3.3%				
	Retention	#	135	204	150	235	117	209	177	199				
		%	82.8%	80.3%	83.3%	76.8%	80.1%	80.7%	79.4%	82.9%				
FourthYear	Attrition	#	21	53	24	77	30	54						
		%	12.9%	20.9%	13.3%	25.2%	20.5%	20.8%						
	Graduation	#	94	116	109	140	77	125						
		%	57.7%	45.7%	60.6%	45.8%	52.7%	48.3%						
	Retention	#	48	85	47	89	39	80						
		%	29.4%	33.5%	26.1%	29.1%	26.7%	30.9%						
FifthYear	Attrition	#	20	51	27	68								
		%	12.3%	20.1%	15.0%	22.2%								
	Graduation	#	135	191	142	214								
		%	82.8%	75.2%	78.9%	69.9%								
	Retention	#	8	12	11	24								
		%	4.9%	4.7%	6.1%	7.8%								
SixthYear	Attrition	#	20	50										
		%	12.3%	19.7%										
	Graduation	#	141	201										
		%	86.5%	79.1%										
	Retention	#	2	3										
		%	1.2%	1.2%										

Prepared by DARS, 17 Nov 14

**First-Time In College Full-Time (FTFT) Student Retention/Graduation Rates
Texas Top 10% Status by Ethnicity**

Ethnic Origin
Black Only + 2 or
more/1 Black

Texas A&M University			Cohort Year											
			2008		2009		2010		2011		2012		2013	
			Top 10%	Non Top 10%	Top 10%	Non Top 10%	Top 10%	Non Top 10%	Top 10%	Non Top 10%	Top 10%	Non Top 10%	Top 10%	Non Top 10%
Cohort Total			135	178	160	155	140	131	178	107	214	75	260	122
FirstYear	Attrition	#	5	19	24	19	15	13	25	15	37	9	44	14
		%	3.7%	10.7%	15.0%	12.3%	10.7%	9.9%	14.0%	14.0%	17.3%	12.0%	16.9%	11.5%
	Retention	#	130	159	136	136	125	118	153	92	177	66	216	108
		%	96.3%	89.3%	85.0%	87.7%	89.3%	90.1%	86.0%	86.0%	82.7%	88.0%	83.1%	88.5%
SecondYear	Attrition	#	19	42	31	35	32	21	46	25	56	19		
		%	14.1%	23.6%	19.4%	22.6%	22.9%	16.0%	25.8%	23.4%	26.2%	25.3%		
	Graduation	#										1		
		%										1.3%		
	Retention	#	116	136	129	120	108	110	132	82	158	55		
		%	85.9%	76.4%	80.6%	77.4%	77.1%	84.0%	74.2%	76.6%	73.8%	73.3%		
ThirdYear	Attrition	#	23	54	36	37	36	27	47	27				
		%	17.0%	30.3%	22.5%	23.9%	25.7%	20.6%	26.4%	25.2%				
	Graduation	#	5	1	3	2	1	3	6	1				
		%	3.7%	.6%	1.9%	1.3%	.7%	2.3%	3.4%	.9%				
	Retention	#	107	123	121	116	103	101	125	79				
		%	79.3%	69.1%	75.6%	74.8%	73.6%	77.1%	70.2%	73.8%				
FourthYear	Attrition	#	35	68	45	48	38	37						
		%	25.9%	38.2%	28.1%	31.0%	27.1%	28.2%						
	Graduation	#	52	45	78	67	69	54						
		%	38.5%	25.3%	48.8%	43.2%	49.3%	41.2%						
	Retention	#	48	65	37	40	33	40						
		%	35.6%	36.5%	23.1%	25.8%	23.6%	30.5%						
FifthYear	Attrition	#	30	67	46	53								
		%	22.2%	37.6%	28.8%	34.2%								
	Graduation	#	95	97	107	96								
		%	70.4%	54.5%	66.9%	61.9%								
	Retention	#	10	14	7	6								
		%	7.4%	7.9%	4.4%	3.9%								
SixthYear	Attrition	#	33	68										
		%	24.4%	38.2%										
	Graduation	#	100	107										
		%	74.1%	60.1%										
	Retention	#	2	3										
		%	1.5%	1.7%										

**First-Time In College Full-Time (FTFT) Student Retention/Graduation Rates
Texas Top 10% Status by Ethnicity**

Ethnic Origin
Hispanic or
Latino of any
Race

Texas A&M University			Cohort Year											
			2008		2009		2010		2011		2012		2013	
			Top 10%	Non Top 10%	Top 10%	Non Top 10%	Top 10%	Non Top 10%	Top 10%	Non Top 10%	Top 10%	Non Top 10%	Top 10%	Non Top 10%
Cohort Total			740	595	844	544	963	533	1046	551	1324	423	1601	626
FirstYear	Attrition	#	72	78	114	70	118	63	123	57	170	48	257	77
		%	9.7%	13.1%	13.5%	12.9%	12.3%	11.8%	11.8%	10.3%	12.8%	11.3%	16.1%	12.3%
	Retention	#	668	517	730	474	845	470	923	494	1,154	375	1,344	549
		%	90.3%	86.9%	86.5%	87.1%	87.7%	88.2%	88.2%	89.7%	87.2%	88.7%	83.9%	87.7%
SecondYear	Attrition	#	129	138	180	111	201	106	201	85	242	72		
		%	17.4%	23.2%	21.3%	20.4%	20.9%	19.9%	19.2%	15.4%	18.3%	17.0%		
	Graduation	#	1			1			1		4	2		
		%	.1%			.2%			.1%		.3%	.5%		
	Retention	#	610	457	664	432	762	427	844	466	1,078	349		
		%	82.4%	76.8%	78.7%	79.4%	79.1%	80.1%	80.7%	84.6%	81.4%	82.5%		
ThirdYear	Attrition	#	149	155	219	130	221	124	235	113				
		%	20.1%	26.1%	25.9%	23.9%	22.9%	23.3%	22.5%	20.5%				
	Graduation	#	28	14	22	12	29	8	36	18				
		%	3.8%	2.4%	2.6%	2.2%	3.0%	1.5%	3.4%	3.3%				
	Retention	#	563	426	603	402	713	401	775	420				
		%	76.1%	71.6%	71.4%	73.9%	74.0%	75.2%	74.1%	76.2%				
FourthYear	Attrition	#	172	178	241	163	256	151						
		%	23.2%	29.9%	28.6%	30.0%	26.6%	28.3%						
	Graduation	#	347	210	368	197	448	206						
		%	46.9%	35.3%	43.6%	36.2%	46.5%	38.6%						
	Retention	#	221	207	235	184	259	176						
		%	29.9%	34.8%	27.8%	33.8%	26.9%	33.0%						
FifthYear	Attrition	#	168	186	234	157								
		%	22.7%	31.3%	27.7%	28.9%								
	Graduation	#	528	369	575	357								
		%	71.4%	62.0%	68.1%	65.6%								
	Retention	#	44	40	35	30								
		%	5.9%	6.7%	4.1%	5.5%								
SixthYear	Attrition	#	172	182										
		%	23.2%	30.6%										
	Graduation	#	562	403										
		%	75.9%	67.7%										
	Retention	#	6	10										
		%												

Prepared by DARS, 17 Nov 14

**First-Time In College Full-Time (FTFT) Student Retention/Graduation Rates
Texas Top 10% Status by Ethnicity**

Ethnic Origin
Native Hawaii
Only

Texas A&M University			Cohort Year											
			2008		2009		2010		2011		2012		2013	
			Top 10%	Non Top 10%	Top 10%	Non Top 10%	Top 10%	Non Top 10%	Top 10%	Non Top 10%	Top 10%	Non Top 10%	Top 10%	Non Top 10%
Cohort Total					4	3	4	2	2	6	4	6		
FirstYear	Attrition	#				1		1		1	1	1		
		%				33.3%		50.0%		16.7%	25.0%	16.7%		
	Retention	#			4	2	4	1	2	5	3	5		
		%			100.0%	66.7%	100.0%	50.0%	100.0%	83.3%	75.0%	83.3%		
SeondYear	Attrition	#					1	1		1				
		%					25.0%	50.0%		16.7%				
	Graduation	#												
		%												
	Retention	#			4	3	3	1	2	5				
		%			100.0%	100.0%	75.0%	50.0%	100.0%	83.3%				
ThirdYear	Attrition	#					1	2						
		%					25.0%	100.0%						
	Graduation	#					1							
		%					25.0%							
	Retention	#			4	3	2							
		%			100.0%	100.0%	50.0%							
FourthYear	Attrition	#												
		%												
	Graduation	#			1	1								
		%			25.0%	33.3%								
	Retention	#			3	2								
		%			75.0%	66.7%								
FifthYear	Attrition	#												
		%												
	Graduation	#												
		%												
	Retention	#												
		%												
SixthYear	Attrition	#												
		%												
	Graduation	#												
		%												
	Retention	#												
		%												

**First-Time In College Full-Time (FTFT) Student Retention/Graduation Rates
Texas Top 10% Status by Ethnicity**

Ethnic Origin 2 or
More/Excluding
Black

Texas A&M University			Cohort Year											
			2008		2009		2010		2011		2012		2013	
			Top 10%	Non Top 10%	Top 10%	Non Top 10%	Top 10%	Non Top 10%	Top 10%	Non Top 10%	Top 10%	Non Top 10%	Top 10%	Non Top 10%
Cohort Total							81	113	107	90	135	75	95	115
FirstYear	Attrition	#					4	13	10	10	14	8	5	9
		%					4.9%	11.5%	9.3%	11.1%	10.4%	10.7%	5.3%	7.8%
	Retention	#					77	100	97	80	121	67	90	106
		%					95.1%	88.5%	90.7%	88.9%	89.6%	89.3%	94.7%	92.2%
SeondYear	Attrition	#					11	19	18	15	25	12		
		%					13.6%	16.8%	16.8%	16.7%	18.5%	16.0%		
	Graduation	#									1			
		%									.7%			
	Retention	#					70	94	89	75	109	63		
		%					86.4%	83.2%	83.2%	83.3%	80.7%	84.0%		
ThirdYear	Attrition	#					17	20	23	20				
		%					21.0%	17.7%	21.5%	22.2%				
	Graduation	#					3	1	7	1				
		%					3.7%	.9%	6.5%	1.1%				
	Retention	#					61	92	77	69				
		%					75.3%	81.4%	72.0%	76.7%				
FourthYear	Attrition	#					15	25						
		%					18.5%	22.1%						
	Graduation	#					45	44						
		%					55.6%	38.9%						
	Retention	#					21	44						
		%					25.9%	38.9%						
FifthYear	Attrition	#												
		%												
	Graduation	#												
		%												
	Retention	#												
		%												
SixthYear	Attrition	#												
		%												
	Graduation	#												
		%												
	Retention	#												
		%												

**First-Time In College Full-Time (FTFT) Student Retention/Graduation Rates
Texas Top 10% Status by Ethnicity**

Ethnic Origin
Unknown or Not
Reported

Texas A&M University			Cohort Year											
			2008		2009		2010		2011		2012		2013	
			Top 10%	Non Top 10%	Top 10%	Non Top 10%	Top 10%	Non Top 10%	Top 10%	Non Top 10%	Top 10%	Non Top 10%	Top 10%	Non Top 10%
Cohort Total			2	10	3	10	10	22	7	6	9	8	2	16
FirstYear	Attrition	#	1	1	1		2	4		2				
		%	50.0%	10.0%	33.3%		20.0%	18.2%		33.3%				
	Retention	#	1	9	2	10	8	18	7	4	9	8	2	16
		%	50.0%	90.0%	66.7%	100.0%	80.0%	81.8%	100.0%	66.7%	100.0%	100.0%	100.0%	100.0%
SeondYear	Attrition	#	1	1	1	1	3	6		2	1	1		
		%	50.0%	10.0%	33.3%	10.0%	30.0%	27.3%		33.3%	11.1%	12.5%		
	Graduation	#												
		%												
	Retention	#	1	9	2	9	7	16	7	4	8	7		
		%	50.0%	90.0%	66.7%	90.0%	70.0%	72.7%	100.0%	66.7%	88.9%	87.5%		
ThirdYear	Attrition	#	1	2	1	2	2	7		1				
		%	50.0%	20.0%	33.3%	20.0%	20.0%	31.8%		16.7%				
	Graduation	#		1			1	2						
		%		10.0%			10.0%	9.1%						
	Retention	#	1	7	2	8	7	13	7	5				
		%	50.0%	70.0%	66.7%	80.0%	70.0%	59.1%	100.0%	83.3%				
FourthYear	Attrition	#	1	1	1	1	3	8						
		%	50.0%	10.0%	33.3%	10.0%	30.0%	36.4%						
	Graduation	#		7	2	8	5	9						
		%		70.0%	66.7%	80.0%	50.0%	40.9%						
	Retention	#	1	2		1	2	5						
		%	50.0%	20.0%		10.0%	20.0%	22.7%						
FifthYear	Attrition	#	1	2	1	1								
		%	50.0%	20.0%	33.3%	10.0%								
	Graduation	#		8	2	8								
		%		80.0%	66.7%	80.0%								
	Retention	#	1			1								
		%	50.0%			10.0%								
SixthYear	Attrition	#	1	2										
		%	50.0%	20.0%										
	Graduation	#	1	8										
		%	50.0%	80.0%										
	Retention	#												
		%												

Prepared by DARS, 17 Nov 14

**First-Time In College Full-Time (FTFT) Student Retention/Graduation Rates
First Generation College Student Status by Ethnicity**

All Ethnicities

Texas A&M University			Cohort Year																	
			2008			2009			2010			2011			2012			2013		
			Non 1st Gen	1st Gen	Unknown	Non 1st Gen	1st Gen	Unknown	Non 1st Gen	1st Gen	Unknown	Non 1st Gen	1st Gen	Unknown	Non 1st Gen	1st Gen	Unknown	Non 1st Gen	1st Gen	Unknown
Cohort Total			5676	1942	420	5690	2154	183	5708	2102	308	5868	2072	335	5209	2222	319	6113	2408	582
FirstYear	Attrition	#	422	228	19	463	316	12	440	260	32	406	282	26	374	285	41	458	368	84
		%	7.4%	11.7%	4.5%	8.1%	14.7%	6.6%	7.7%	12.4%	10.4%	6.9%	13.6%	7.8%	7.2%	12.8%	12.9%	7.5%	15.3%	14.4%
	Retention	#	5,254	1,714	401	5,227	1,838	171	5,268	1,842	276	5,462	1,790	309	4,835	1,937	278	5,655	2,040	498
		%	92.6%	88.3%	95.5%	91.9%	85.3%	93.4%	92.3%	87.6%	89.6%	93.1%	86.4%	92.2%	92.8%	87.2%	87.1%	92.5%	84.7%	85.6%
SecondYear	Attrition	#	740	406	45	686	480	26	683	454	62	647	434	57	591	425	61			
		%	13.0%	20.9%	10.7%	12.1%	22.3%	14.2%	12.0%	21.6%	20.1%	11.0%	20.9%	17.0%	11.3%	19.1%	19.1%			
	Graduation	#	4	3	1	2	2		3			4			7	6	2			
		%	.1%	.2%	.2%	.0%	.1%		.1%			.1%			.1%	.3%	.6%			
	Retention	#	4,932	1,533	374	5,002	1,672	157	5,022	1,648	246	5,217	1,638	278	4,611	1,791	256			
		%	86.9%	78.9%	89.0%	87.9%	77.6%	85.8%	88.0%	78.4%	79.9%	88.9%	79.1%	83.0%	88.5%	80.6%	80.3%			
ThirdYear	Attrition	#	882	460	62	850	555	33	806	520	72	801	499	68						
		%	15.5%	23.7%	14.8%	14.9%	25.8%	18.0%	14.1%	24.7%	23.4%	13.7%	24.1%	20.3%						
	Graduation	#	202	61	6	163	67	4	174	72	2	234	90	8						
		%	3.6%	3.1%	1.4%	2.9%	3.1%	2.2%	3.0%	3.4%	.6%	4.0%	4.3%	2.4%						
	Retention	#	4,592	1,421	352	4,677	1,532	146	4,728	1,510	234	4,833	1,483	259						
		%	80.9%	73.2%	83.8%	82.2%	71.1%	79.8%	82.8%	71.8%	76.0%	82.4%	71.6%	77.3%						
FourthYear	Attrition	#	1,091	548	71	1,104	633	39	1,003	582	77									
		%	19.2%	28.2%	16.9%	19.4%	29.4%	21.3%	17.6%	27.7%	25.0%									
	Graduation	#	3,002	804	183	3,040	942	90	3,109	979	146									
		%	52.9%	41.4%	43.6%	53.4%	43.7%	49.2%	54.5%	46.6%	47.4%									
	Retention	#	1,583	590	166	1,546	579	54	1,596	541	85									
		%	27.9%	30.4%	39.5%	27.2%	26.9%	29.5%	28.0%	25.7%	27.6%									
FifthYear	Attrition	#	964	538	74	943	628	40												
		%	17.0%	27.7%	17.6%	16.6%	29.2%	21.9%												
	Graduation	#	4,445	1,311	325	4,516	1,414	131												
		%	78.3%	67.5%	77.4%	79.4%	65.6%	71.6%												
	Retention	#	267	93	21	231	112	12												
		%	4.7%	4.8%	5.0%	4.1%	5.2%	6.6%												
SixthYear	Attrition	#	959	532	77															
		%	16.9%	27.4%	18.3%															
	Graduation	#	4,654	1,384	339															
		%	82.0%	71.3%	80.7%															
	Retention	#	63	26	4															
		%	1.1%	1.3%	1.0%															

Prepared by DARS, 17 Nov 14

**First-Time In College Full-Time (FTFT) Student Retention/Graduation Rates
First Generation College Student Status by Ethnicity**

White Only

Texas A&M University			Cohort Year																	
			2008			2009			2010			2011			2012			2013		
			Non 1st Gen	1st Gen	Unknown	Non 1st Gen	1st Gen	Unknown	Non 1st Gen	1st Gen	Unknown	Non 1st Gen	1st Gen	Unknown	Non 1st Gen	1st Gen	Unknown	Non 1st Gen	1st Gen	Unknown
Cohort Total			4542	1025	187	4534	1078	19	4451	1018	75	4569	879	108	4006	846	112	4523	854	204
FirstYear	Attrition	#	325	124	3	337	152	2	312	132	9	308	123	7	262	91	12	295	104	25
		%	7.2%	12.1%	1.6%	7.4%	14.1%	10.5%	7.0%	13.0%	12.0%	6.7%	14.0%	6.5%	6.5%	10.8%	10.7%	6.5%	12.2%	12.3%
	Retention	#	4,217	901	184	4,197	926	17	4,139	886	66	4,261	756	101	3,744	755	100	4,228	750	179
		%	92.8%	87.9%	98.4%	92.6%	85.9%	89.5%	93.0%	87.0%	88.0%	93.3%	86.0%	93.5%	93.5%	89.2%	89.3%	93.5%	87.8%	87.7%
SecondYear	Attrition	#	561	201	19	503	224	3	500	208	19	491	172	15	419	137	18			
		%	12.4%	19.6%	10.2%	11.1%	20.8%	15.8%	11.2%	20.4%	25.3%	10.7%	19.6%	13.9%	10.5%	16.2%	16.1%			
	Graduation	#	3	3		1	2		3			3			6	1				
		%	.1%	.3%		.0%	.2%		.1%			.1%			.1%	.1%				
	Retention	#	3,978	821	168	4,030	852	16	3,948	810	56	4,075	707	93	3,581	708	94			
		%	87.6%	80.1%	89.8%	88.9%	79.0%	84.2%	88.7%	79.6%	74.7%	89.2%	80.4%	86.1%	89.4%	83.7%	83.9%			
ThirdYear	Attrition	#	672	226	25	631	256	6	587	240	22	597	190	21						
		%	14.8%	22.0%	13.4%	13.9%	23.7%	31.6%	13.2%	23.6%	29.3%	13.1%	21.6%	19.4%						
	Graduation	#	158	41	3	137	42		146	42		186	51	4						
		%	3.5%	4.0%	1.6%	3.0%	3.9%		3.3%	4.1%		4.1%	5.8%	3.7%						
	Retention	#	3,712	758	159	3,766	780	13	3,718	736	53	3,786	638	83						
		%	81.7%	74.0%	85.0%	83.1%	72.4%	68.4%	83.5%	72.3%	70.7%	82.9%	72.6%	76.9%						
FourthYear	Attrition	#	836	277	34	844	293	4	736	259	25									
		%	18.4%	27.0%	18.2%	18.6%	27.2%	21.1%	16.5%	25.4%	33.3%									
	Graduation	#	2,473	467	79	2,489	509	9	2,496	523	35									
		%	54.4%	45.6%	42.2%	54.9%	47.2%	47.4%	56.1%	51.4%	46.7%									
	Retention	#	1,233	281	74	1,201	276	6	1,219	236	15									
		%	27.1%	27.4%	39.6%	26.5%	25.6%	31.6%	27.4%	23.2%	20.0%									
FifthYear	Attrition	#	714	269	32	694	288	4												
		%	15.7%	26.2%	17.1%	15.3%	26.7%	21.1%												
	Graduation	#	3,628	723	147	3,670	731	14												
		%	79.9%	70.5%	78.6%	80.9%	67.8%	73.7%												
	Retention	#	200	33	8	170	59	1												
		%	4.4%	3.2%	4.3%	3.7%	5.5%	5.3%												
SixthYear	Attrition	#	710	262	34															
		%	15.6%	25.6%	18.2%															
	Graduation	#	3,781	750	152															
		%	83.2%	73.2%	81.3%															
	Retention	#	51	13	1															
		%	1.1%	1.3%	.5%															

Prepared by DARS, 17 Nov 14

**First-Time In College Full-Time (FTFT) Student Retention/Graduation Rates
First Generation College Student Status by Ethnicity**

American Indian
Only

Texas A&M University			Cohort Year																	
			2008			2009			2010			2011			2012			2013		
			Non 1st Gen	1st Gen	Unknown	Non 1st Gen	1st Gen	Unknown	Non 1st Gen	1st Gen	Unknown	Non 1st Gen	1st Gen	Unknown	Non 1st Gen	1st Gen	Unknown	Non 1st Gen	1st Gen	Unknown
Cohort Total			37	10	2	34	16		15	7		20	4	1	13	6		13	2	1
FirstYear	Attrition	#	5	2		5	3		2			2	1		2	2		5		
		%	13.5%	20.0%		14.7%	18.8%		13.3%			10.0%	25.0%		15.4%	33.3%		38.5%		
	Retention	#	32	8	2	29	13		13	7		18	3	1	11	4		8	2	1
		%	86.5%	80.0%	100.0%	85.3%	81.3%		86.7%	100.0%		90.0%	75.0%	100.0%	84.6%	66.7%		61.5%	100.0%	100.0%
SeondYear	Attrition	#	6	2		7	2		3	1		2	1		2	2		13	2	1
		%	16.2%	20.0%		20.6%	12.5%		20.0%	14.3%		10.0%	25.0%		15.4%	33.3%		100.0%	100.0%	100.0%
	Graduation	#																		
		%																		
	Retention	#	31	8	2	27	14		12	6		18	3	1	11	4				
		%	83.8%	80.0%	100.0%	79.4%	87.5%		80.0%	85.7%		90.0%	75.0%	100.0%	84.6%	66.7%				
ThirdYear	Attrition	#	7	2	1	7	2		3	1		2	1							
		%	18.9%	20.0%	50.0%	20.6%	12.5%		20.0%	14.3%		10.0%	25.0%							
	Graduation	#	1	1					1	1										
		%	2.7%	10.0%					6.7%	14.3%										
	Retention	#	29	7	1	27	14		11	5		18	3	1						
		%	78.4%	70.0%	50.0%	79.4%	87.5%		73.3%	71.4%		90.0%	75.0%	100.0%						
FourthYear	Attrition	#	10	3	1	8	2		3	1										
		%	27.0%	30.0%	50.0%	23.5%	12.5%		20.0%	14.3%										
	Graduation	#	16	2	1	14	8		8	3										
		%	43.2%	20.0%	50.0%	41.2%	50.0%		53.3%	42.9%										
	Retention	#	11	5		12	6		4	3										
		%	29.7%	50.0%		35.3%	37.5%		26.7%	42.9%										
FifthYear	Attrition	#	10	3	1	7	4													
		%	27.0%	30.0%	50.0%	20.6%	25.0%													
	Graduation	#	27	6	1	26	12													
		%	73.0%	60.0%	50.0%	76.5%	75.0%													
	Retention	#		1		1														
		%		10.0%		2.9%														
SixthYear	Attrition	#	9	2	1															
		%	24.3%	20.0%	50.0%															
	Graduation	#	28	8	1															
		%	75.7%	80.0%	50.0%															
	Retention	#																		
		%																		

Prepared by DARS, 17 Nov 14

**First-Time In College Full-Time (FTFT) Student Retention/Graduation Rates
First Generation College Student Status by Ethnicity**

Asian Only

Texas A&M University			Cohort Year																	
			2008			2009			2010			2011			2012			2013		
			Non 1st Gen	1st Gen	Unknown	Non 1st Gen	1st Gen	Unknown	Non 1st Gen	1st Gen	Unknown	Non 1st Gen	1st Gen	Unknown	Non 1st Gen	1st Gen	Unknown	Non 1st Gen	1st Gen	Unknown
Cohort Total			303	95	19	356	122	8	266	126	13	278	170	15	234	141	21	325	156	48
FirstYear	Attrition	#	17	6	1	37	17	1	24	9		14	9	1	20	14	3	29	21	10
		%	5.6%	6.3%	5.3%	10.4%	13.9%	12.5%	9.0%	7.1%		5.0%	5.3%	6.7%	8.5%	9.9%	14.3%	8.9%	13.5%	20.8%
	Retention	#	286	89	18	319	105	7	242	117	13	264	161	14	214	127	18	296	135	38
		%	94.4%	93.7%	94.7%	89.6%	86.1%	87.5%	91.0%	92.9%	100.0%	95.0%	94.7%	93.3%	91.5%	90.1%	85.7%	91.1%	86.5%	79.2%
SecondYear	Attrition	#	39	13	2	50	24	1	31	21	2	25	20	1	28	21	4			
		%	12.9%	13.7%	10.5%	14.0%	19.7%	12.5%	11.7%	16.7%	15.4%	9.0%	11.8%	6.7%	12.0%	14.9%	19.0%			
	Graduation	#																		
		%																		
	Retention	#	264	82	17	306	98	7	235	105	11	253	150	14	206	120	17			
		%	87.1%	86.3%	89.5%	86.0%	80.3%	87.5%	88.3%	83.3%	84.6%	91.0%	88.2%	93.3%	88.0%	85.1%	81.0%			
ThirdYear	Attrition	#	47	15	2	64	24	1	42	26	2	38	28	2						
		%	15.5%	15.8%	10.5%	18.0%	19.7%	12.5%	15.8%	20.6%	15.4%	13.7%	16.5%	13.3%						
	Graduation	#	12	2		5	6	1	5	4		10	8	1						
		%	4.0%	2.1%		1.4%	4.9%	12.5%	1.9%	3.2%		3.6%	4.7%	6.7%						
	Retention	#	244	78	17	287	92	6	219	96	11	230	134	12						
		%	80.5%	82.1%	89.5%	80.6%	75.4%	75.0%	82.3%	76.2%	84.6%	82.7%	78.8%	80.0%						
FourthYear	Attrition	#	58	15	1	70	29	2	50	32	2									
		%	19.1%	15.8%	5.3%	19.7%	23.8%	25.0%	18.8%	25.4%	15.4%									
	Graduation	#	155	46	9	186	61	2	136	60	6									
		%	51.2%	48.4%	47.4%	52.2%	50.0%	25.0%	51.1%	47.6%	46.2%									
	Retention	#	90	34	9	100	32	4	80	34	5									
		%	29.7%	35.8%	47.4%	28.1%	26.2%	50.0%	30.1%	27.0%	38.5%									
FifthYear	Attrition	#	53	17	1	64	29	2												
		%	17.5%	17.9%	5.3%	18.0%	23.8%	25.0%												
	Graduation	#	233	77	16	265	86	5												
		%	76.9%	81.1%	84.2%	74.4%	70.5%	62.5%												
	Retention	#	17	1	2	27	7	1												
		%	5.6%	1.1%	10.5%	7.6%	5.7%	12.5%												
SixthYear	Attrition	#	52	16	2															
		%	17.2%	16.8%	10.5%															
	Graduation	#	247	79	16															
		%	81.5%	83.2%	84.2%															
	Retention	#	4		1															
		%	1.3%		5.3%															

Prepared by DARS, 17 Nov 14

**First-Time In College Full-Time (FTFT) Student Retention/Graduation Rates
First Generation College Student Status by Ethnicity**

Black Only + 4 or more (1 Black)

Texas A&M University			Cohort Year																	
			2008			2009			2010			2011			2012			2013		
			Non 1st Gen	1st Gen	Unknown	Non 1st Gen	1st Gen	Unknown	Non 1st Gen	1st Gen	Unknown	Non 1st Gen	1st Gen	Unknown	Non 1st Gen	1st Gen	Unknown	Non 1st Gen	1st Gen	Unknown
Cohort Total			159	135	19	147	158	10	127	131	13	117	149	19	110	159	20	161	179	42
FirstYear	Attrition	#	11	12	1	21	22		14	13	1	15	20	5	13	29	4	15	34	9
		%	6.9%	8.9%	5.3%	14.3%	13.9%		11.0%	9.9%	7.7%	12.8%	13.4%	26.3%	11.8%	18.2%	20.0%	9.3%	19.0%	21.4%
	Retention	#	148	123	18	126	136	10	113	118	12	102	129	14	97	130	16	146	145	33
		%	93.1%	91.1%	94.7%	85.7%	86.1%	100.0%	89.0%	90.1%	92.3%	87.2%	86.6%	73.7%	88.2%	81.8%	80.0%	90.7%	81.0%	78.6%
SecondYear	Attrition	#	29	29	3	27	38	1	19	32	2	22	41	8	28	42	5			
		%	18.2%	21.5%	15.8%	18.4%	24.1%	10.0%	15.0%	24.4%	15.4%	18.8%	27.5%	42.1%	25.5%	26.4%	25.0%			
	Graduation	#															1			
		%															5.0%			
	Retention	#	130	106	16	120	120	9	108	99	11	95	108	11	82	117	14			
		%	81.8%	78.5%	84.2%	81.6%	75.9%	90.0%	85.0%	75.6%	84.6%	81.2%	72.5%	57.9%	74.5%	73.6%	70.0%			
ThirdYear	Attrition	#	34	36	7	28	44	1	23	38	2	20	45	9						
		%	21.4%	26.7%	36.8%	19.0%	27.8%	10.0%	18.1%	29.0%	15.4%	17.1%	30.2%	47.4%						
	Graduation	#	6			3	2		3	1		2	5							
		%	3.8%			2.0%	1.3%		2.4%	.8%		1.7%	3.4%							
	Retention	#	119	99	12	116	112	9	101	92	11	95	99	10						
		%	74.8%	73.3%	63.2%	78.9%	70.9%	90.0%	79.5%	70.2%	84.6%	81.2%	66.4%	52.6%						
FourthYear	Attrition	#	47	46	10	34	55	4	31	43	1									
		%	29.6%	34.1%	52.6%	23.1%	34.8%	40.0%	24.4%	32.8%	7.7%									
	Graduation	#	53	40	4	70	71	4	61	53	9									
		%	33.3%	29.6%	21.1%	47.6%	44.9%	40.0%	48.0%	40.5%	69.2%									
	Retention	#	59	49	5	43	32	2	35	35	3									
		%	37.1%	36.3%	26.3%	29.3%	20.3%	20.0%	27.6%	26.7%	23.1%									
FifthYear	Attrition	#	42	44	11	39	56	4												
		%	26.4%	32.6%	57.9%	26.5%	35.4%	40.0%												
	Graduation	#	106	79	7	101	96	6												
		%	66.7%	58.5%	36.8%	68.7%	60.8%	60.0%												
	Retention	#	11	12	1	7	6													
		%	6.9%	8.9%	5.3%	4.8%	3.8%													
SixthYear	Attrition	#	44	46	11															
		%	27.7%	34.1%	57.9%															
	Graduation	#	113	86	8															
		%	71.1%	63.7%	42.1%															
	Retention	#	2	3																
		%	1.3%	2.2%																

Prepared by DARS, 17 Nov 14

**First-Time In College Full-Time (FTFT) Student Retention/Graduation Rates
First Generation College Student Status by Ethnicity**

Texas A&M University			Cohort Year																	
			2008			2009			2010			2011			2012			2013		
			Non 1st Gen	1st Gen	Unknown	Non 1st Gen	1st Gen	Unknown	Non 1st Gen	1st Gen	Unknown	Non 1st Gen	1st Gen	Unknown	Non 1st Gen	1st Gen	Unknown	Non 1st Gen	1st Gen	Unknown
Cohort Total			619	674	42	602	775	11	674	772	50	715	832	50	670	1022	55	912	1173	142
FirstYear	Attrition	#	62	83	5	61	121	2	68	101	12	55	120	5	61	144	13	102	205	27
		%	10.0%	12.3%	11.9%	10.1%	15.6%	18.2%	10.1%	13.1%	24.0%	7.7%	14.4%	10.0%	9.1%	14.1%	23.6%	11.2%	17.5%	19.0%
	Retention	#	557	591	37	541	654	9	606	671	38	660	712	45	609	878	42	810	968	115
		%	90.0%	87.7%	88.1%	89.9%	84.4%	81.8%	89.9%	86.9%	76.0%	92.3%	85.6%	90.0%	90.9%	85.9%	76.4%	88.8%	82.5%	81.0%
SecondYear	Attrition	#	103	160	4	97	190	4	102	184	21	82	189	15	87	213	14			
		%	16.6%	23.7%	9.5%	16.1%	24.5%	36.4%	15.1%	23.8%	42.0%	11.5%	22.7%	30.0%	13.0%	20.8%	25.5%			
	Graduation	#	1			1						1			1	5				
		%	.2%			.2%						.1%			.1%	.5%				
	Retention	#	515	514	38	504	585	7	572	588	29	632	643	35	582	804	41			
		%	83.2%	76.3%	90.5%	83.7%	75.5%	63.6%	84.9%	76.2%	58.0%	88.4%	77.3%	70.0%	86.9%	78.7%	74.5%			
ThirdYear	Attrition	#	119	180	5	117	227	5	118	205	22	109	224	15						
		%	19.2%	26.7%	11.9%	19.4%	29.3%	45.5%	17.5%	26.6%	44.0%	15.2%	26.9%	30.0%						
	Graduation	#	23	17	2	17	17		15	21	1	30	23	1						
		%	3.7%	2.5%	4.8%	2.8%	2.2%		2.2%	2.7%	2.0%	4.2%	2.8%	2.0%						
	Retention	#	477	477	35	468	531	6	541	546	27	576	585	34						
		%	77.1%	70.8%	83.3%	77.7%	68.5%	54.5%	80.3%	70.7%	54.0%	80.6%	70.3%	68.0%						
FourthYear	Attrition	#	138	206	6	145	253	6	145	238	24									
		%	22.3%	30.6%	14.3%	24.1%	32.6%	54.5%	21.5%	30.8%	48.0%									
	Graduation	#	295	249	13	270	291	4	326	319	9									
		%	47.7%	36.9%	31.0%	44.9%	37.5%	36.4%	48.4%	41.3%	18.0%									
	Retention	#	186	219	23	187	231	1	203	215	17									
		%	30.0%	32.5%	54.8%	31.1%	29.8%	9.1%	30.1%	27.8%	34.0%									
FifthYear	Attrition	#	142	204	8	136	250	5												
		%	22.9%	30.3%	19.0%	22.6%	32.3%	45.5%												
	Graduation	#	438	425	34	440	486	6												
		%	70.8%	63.1%	81.0%	73.1%	62.7%	54.5%												
	Retention	#	39	45		26	39													
		%	6.3%	6.7%		4.3%	5.0%													
SixthYear	Attrition	#	141	205	8															
		%	22.8%	30.4%	19.0%															
	Graduation	#	472	459	34															
		%	76.3%	68.1%	81.0%															
	Retention	#	6	10																
		%	1.0%	1.5%																

Prepared by DARS, 17 Nov 14

**First-Time In College Full-Time (FTFT) Student Retention/Graduation Rates
First Generation College Student Status by Ethnicity**

Native Hawaiian
Only

Texas A&M University			Cohort Year																	
			2008			2009			2010			2011			2012			2013		
			Non 1st Gen	1st Gen	Unknown	Non 1st Gen	1st Gen	Unknown	Non 1st Gen	1st Gen	Unknown	Non 1st Gen	1st Gen	Unknown	Non 1st Gen	1st Gen	Unknown	Non 1st Gen	1st Gen	Unknown
Cohort Total									5	1	1	4	2		5	3		8	2	
FirstYear	Attrition	#							1			1				1		1	1	
		%							20.0%			25.0%				33.3%		12.5%	50.0%	
SecondYear	Retention	#							4	1	1	3	2		5	2		7	1	
		%							80.0%	100.0%	100.0%	75.0%	100.0%		100.0%	66.7%		87.5%	50.0%	
ThirdYear	Attrition	#										1	1			1				
		%										25.0%	50.0%			33.3%				
FourthYear	Graduation	#																		
		%																		
FifthYear	Retention	#							5	1	1	3	1		5	2				
		%							100.0%	100.0%	100.0%	75.0%	50.0%		100.0%	66.7%				
SixthYear	Attrition	#																		
		%																		

Prepared by DARS, 17 Nov 14

**First-Time In College Full-Time (FTFT) Student Retention/Graduation Rates
First Generation College Student Status by Ethnicity**

2 or
More/Excluding
Black

Texas A&M University			Cohort Year																	
			2008			2009			2010			2011			2012			2013		
			Non 1st Gen	1st Gen	Unknown	Non 1st Gen	1st Gen	Unknown	Non 1st Gen	1st Gen	Unknown	Non 1st Gen	1st Gen	Unknown	Non 1st Gen	1st Gen	Unknown	Non 1st Gen	1st Gen	Unknown
Cohort Total																				
FirstYear	Attrition	#																		
		%																		
	Retention	#																		
		%																		
SeondYear	Attrition	#																		
		%																		
	Graduation	#																		
		%																		
	Retention	#																		
		%																		
ThirdYear	Attrition	#																		
		%																		
	Graduation	#																		
		%																		
	Retention	#																		
		%																		
FourthYear	Attrition	#																		
		%																		
	Graduation	#																		
		%																		
	Retention	#																		
		%																		
FifthYear	Attrition	#																		
		%																		
	Graduation	#																		
		%																		
	Retention	#																		
		%																		
SixthYear	Attrition	#																		
		%																		
	Graduation	#																		
		%																		
	Retention	#																		
		%																		

**First-Time In College Full-Time (FTFT) Student Retention/Graduation Rates
First Generation College Student Status by Ethnicity**

Unknown or Not
Reported

Texas A&M University			Cohort Year																	
			2008			2009			2010			2011			2012			2013		
			Non 1st Gen	1st Gen	Unknown	Non 1st Gen	1st Gen	Unknown	Non 1st Gen	1st Gen	Unknown	Non 1st Gen	1st Gen	Unknown	Non 1st Gen	1st Gen	Unknown	Non 1st Gen	1st Gen	Unknown
Cohort Total			7	3	2	9	1	3	19	3	10	8	1	4	9	1	7	7	1	10
FirstYear	Attrition	#	1	1				1	5	1			1	1						
		%	14.3%	33.3%				33.3%	26.3%	33.3%			100.0%	25.0%						
	Retention	#	6	2	2	9	1	2	14	2	10	8		3	9	1	7	7	1	10
		%	85.7%	66.7%	100.0%	100.0%	100.0%	66.7%	73.7%	66.7%	100.0%	100.0%		75.0%	100.0%	100.0%	100.0%	100.0%	100.0%	100.0%
SecondYear	Attrition	#	1	1			1	1	5	1	3		1	1	1		1			
		%	14.3%	33.3%			100.0%	33.3%	26.3%	33.3%	30.0%		100.0%	25.0%	11.1%		14.3%			
	Graduation	#																		
		%																		
	Retention	#	6	2	2	9		2	14	2	7	8		3	8	1	6			
		%	85.7%	66.7%	100.0%	100.0%		66.7%	73.7%	66.7%	70.0%	100.0%		75.0%	88.9%	100.0%	85.7%			
ThirdYear	Attrition	#	2	1		1	1	1	5	1	3			1						
		%	28.6%	33.3%		11.1%	100.0%	33.3%	26.3%	33.3%	30.0%			25.0%						
	Graduation	#	1						2	1										
		%	14.3%						10.5%	33.3%										
	Retention	#	4	2	2	8		2	12	1	7	8	1	3						
		%	57.1%	66.7%	100.0%	88.9%		66.7%	63.2%	33.3%	70.0%	100.0%	100.0%	75.0%						
FourthYear	Attrition	#	1	1		1		1	6	1	4									
		%	14.3%	33.3%		11.1%		33.3%	31.6%	33.3%	40.0%									
	Graduation	#	5		2	8		2	9	2	3									
		%	71.4%		100.0%	88.9%		66.7%	47.4%	66.7%	30.0%									
	Retention	#	1	2			1		4		3									
		%	14.3%	66.7%			100.0%		21.1%		30.0%									
FifthYear	Attrition	#	2	1		1		1												
		%	28.6%	33.3%		11.1%		33.3%												
	Graduation	#	5	1	2	8		2												
		%	71.4%	33.3%	100.0%	88.9%		66.7%												
	Retention	#		1			1													
		%		33.3%			100.0%													
SixthYear	Attrition	#	2	1																
		%	28.6%	33.3%																
	Graduation	#	5	2	2															
		%	71.4%	66.7%	100.0%															
	Retention	#																		
		%																		

Retention and Graduation Rates for First-Time In College Full-Time (FTFT) Students by Initial College
Students graduated from Texas A&M University

College Total

FTFT Cohort	Total	FirstYear		SecondYear		ThirdYear		FourthYear		FifthYear		SixthYear		SeventhYear	
		Retention	Graduation	Retention	Graduation	Retention	Graduation	Retention	Graduation	Retention	Graduation	Retention	Graduation	Retention	Graduation
		%	%	%	%	%	%	%	%	%	%	%	%	%	%
Cohort 2007	Total	8,104	91.2%	0.0%	85.9%	3.1%	79.3%	49.5%	29.4%	75.4%	4.9%	79.1%	1.6%	80.2%	0.7%
Year	White Only	6,109	91.6%	0.0%	86.7%	3.3%	80.2%	52.0%	28.1%	77.8%	4.3%	80.8%	1.6%	81.8%	0.6%
	American Indian Only	51	86.3%		80.4%	3.9%	72.5%	49.0%	23.5%	70.6%	5.9%	72.5%	2.0%	74.5%	2.0%
	Asian Only	410	93.4%		87.3%	4.9%	79.0%	51.2%	30.0%	74.1%	7.3%	80.5%	2.2%	82.0%	0.7%
	Black Only + 2 or more/1	270	90.0%		80.0%	1.9%	71.5%	31.9%	35.6%	58.1%	5.6%	64.4%	1.9%	65.6%	0.4%
	Hispanic or Latino of any	1,145	88.2%		82.2%	1.8%	76.1%	39.5%	34.2%	67.0%	6.8%	72.9%	1.1%	73.6%	1.0%
	International	110	99.1%		93.6%		90.9%	51.8%	35.5%	80.9%	8.2%	84.5%	4.5%	87.3%	1.8%
	Unknown or Not Reported	9	77.8%		55.6%		66.7%	22.2%	44.4%	66.7%		66.7%		66.7%	
2008	Total	8,038	91.7%	0.1%	85.1%	3.3%	79.2%	49.6%	29.1%	75.7%	4.7%	79.3%	1.2%		
	White Only	5,754	92.1%	0.1%	86.3%	3.5%	80.4%	52.5%	27.6%	78.2%	4.2%	81.4%	1.1%		
	American Indian Only	49	85.7%		83.7%	4.1%	75.5%	38.8%	32.7%	69.4%	2.0%	75.5%			
	Asian Only	417	94.2%		87.1%	3.4%	81.3%	50.4%	31.9%	78.2%	4.8%	82.0%	1.2%		
	Black Only + 2 or more/1	313	92.3%		80.5%	1.9%	73.5%	31.0%	36.1%	61.3%	7.7%	66.1%	1.6%		
	Hispanic or Latino of any	1,335	88.8%	0.1%	79.9%	3.1%	74.1%	41.7%	32.1%	67.2%	6.3%	72.3%	1.2%		
	International	158	93.7%	0.6%	88.0%	1.3%	84.2%	50.6%	36.7%	79.7%	6.3%	84.8%	1.3%		
	Unknown or Not Reported	12	83.3%		83.3%	8.3%	66.7%	58.3%	25.0%	66.7%	8.3%	75.0%			
2009	Total	8,027	90.1%	0.0%	85.1%	2.9%	79.2%	50.7%	27.1%	75.5%	4.4%				
	White Only	5,631	91.3%	0.1%	87.0%	3.2%	81.0%	53.4%	26.3%	78.4%	4.1%				
	American Indian Only	50	84.0%		82.0%		82.0%	44.0%	36.0%	76.0%	2.0%				
	Asian Only	486	88.7%		84.6%	2.5%	79.2%	51.2%	30.0%	73.3%	7.2%				
	Black Only + 2 or more/1	315	86.3%		79.0%	1.6%	75.2%	46.0%	24.4%	64.4%	4.1%				
	Hispanic or Latino of any	1,388	86.7%	0.1%	79.0%	2.4%	72.4%	40.7%	30.2%	67.1%	4.7%				
	International	144	93.8%		86.8%	2.8%	81.9%	51.4%	31.3%	74.3%	6.9%				
	Unknown or Not Reported	13	92.3%		84.6%		76.9%	76.9%	7.7%	76.9%	7.7%				
2010	Total	8,118	91.0%	0.0%	85.2%	3.1%	79.7%	52.2%	27.4%						
	White Only	5,544	91.8%	0.1%	86.8%	3.4%	81.3%	55.1%	26.5%						
	American Indian Only	22	90.9%		81.8%	9.1%	72.7%	50.0%	31.8%						
	Asian Only	405	91.9%		86.7%	2.2%	80.5%	49.9%	29.4%						
	Black Only + 2 or more/1	271	89.7%		80.4%	1.5%	75.3%	45.4%	26.9%						
	Hispanic or Latino of any	1,496	87.9%		79.5%	2.5%	74.5%	43.7%	29.1%						
	Native Hawaii Only	7	85.7%		100.0%		100.0%	28.6%	71.4%						
	2 or More/Excluding Black	194	91.2%		84.5%	2.1%	78.9%	45.9%	33.5%						
	International	147	92.5%		89.8%	0.7%	85.0%	57.8%	27.9%						
	Unknown or Not Reported	32	81.3%		71.9%	9.4%	62.5%	43.8%	21.9%						
2011	Total	8,275	91.4%	0.0%	86.2%	4.0%	79.5%								
	White Only	5,556	92.1%	0.1%	87.7%	4.3%	81.1%								
	American Indian Only	25	88.0%		88.0%		88.0%								
	Asian Only	463	94.8%		90.1%	4.1%	81.2%								
	Black Only + 2 or more/1	285	86.0%		75.1%	2.5%	71.6%								
	Hispanic or Latino of any	1,597	88.7%	0.1%	82.0%	3.4%	74.8%								
	Native Hawaii Only	6	83.3%		66.7%	16.7%	33.3%								
	2 or More/Excluding Black	197	89.8%		83.2%	4.1%	74.1%								
	International	133	95.5%		87.2%	1.5%	83.5%								
	Unknown or Not Reported	13	84.6%		84.6%		92.3%								
2012	Total	7,750	91.0%	0.2%	85.9%										
	White Only	4,964	92.6%	0.1%	88.3%										
	American Indian Only	19	78.9%		78.9%										
	Asian Only	396	90.7%		86.6%										
	Black Only + 2 or more/1	289	84.1%	0.3%	73.7%										
	Hispanic or Latino of any	1,747	87.5%	0.3%	81.7%										
	Native Hawaii Only	8	87.5%		87.5%										
	2 or More/Excluding Black	210	89.5%	0.5%	81.9%										
	International	100	93.0%		83.0%										
	Unknown or Not Reported	17	100.0%		88.2%										
2013	Total	9,103	90.0%												
	White Only	5,581	92.4%												
	American Indian Only	16	68.8%												
	Asian Only	529	88.7%												
	Black Only + 2 or more/1	382	84.8%												
	Hispanic or Latino of any	2,227	85.0%												
	Native Hawaii Only	10	80.0%												
	2 or More/Excluding Black	210	93.3%												
	International	130	90.0%												
	Unknown or Not Reported	18	100.0%												

First-Time In College Full-Time (FTFT) Student Headcount Retention/Graduation Rates

Cohort Year 2008

Demographic Summary		Cohort Total	FirstYear		SecondYear				ThirdYear				FourthYear				FifthYear				SixthYear			
		Sum	Retention		Graduation		Retention		Graduation		Retention		Graduation		Retention		Graduation		Retention		Graduation		Retention	
			N	%	N	%	N	%	N	%	N	%	N	%	N	%	N	%	N	%	N	%	N	%
Gender	Total	8,038	7,369	91.7%	8	0.1%	6,839	85.1%	269	3.3%	6,365	79.2%	3,988	49.6%	2,339	29.1%	6,080	75.6%	381	4.7%	6,376	79.3%	93	1.2%
	Female	3,940	3,651	92.7%	6	0.2%	3,415	86.7%	201	5.1%	3,133	79.5%	2,414	61.3%	777	19.7%	3,215	81.6%	80	2.0%	3,284	83.4%	26	0.7%
	Male	4,098	3,718	90.7%	2	0.0%	3,424	83.6%	68	1.7%	3,232	78.9%	1,574	38.4%	1,562	38.1%	2,865	69.9%	301	7.3%	3,092	75.5%	67	1.6%
Ethnic Origin	White Only	5,754	5,302	92.1%	6	0.1%	4,967	86.3%	202	3.5%	4,629	80.4%	3,019	52.5%	1,588	27.6%	4,498	78.2%	241	4.2%	4,683	81.4%	65	1.1%
	American Indian Only	49	42	85.7%			41	83.7%	2	4.1%	37	75.5%	19	38.8%	16	32.7%	34	69.4%	1	2.0%	37	75.5%		
	Asian Only	417	393	94.2%			363	87.1%	14	3.4%	339	81.3%	210	50.4%	133	31.9%	326	78.2%	20	4.8%	342	82.0%	5	1.2%
	Black Only + 2 or more/1 Black	313	289	92.3%			252	80.5%	6	1.9%	230	73.5%	96	30.7%	113	36.1%	191	61.0%	24	7.7%	206	65.8%	5	1.6%
	Hispanic or Latino of any Race	1,335	1,185	88.8%	1	0.1%	1,067	79.9%	42	3.1%	989	74.1%	557	41.7%	428	32.1%	897	67.2%	84	6.3%	965	72.3%	16	1.2%
	Native Hawaii Only																							
	2 or More/Excluding Black																							
	International	158	148	93.7%	1	0.6%	139	88.0%	2	1.3%	133	84.2%	80	50.6%	58	36.7%	126	79.7%	10	6.3%	134	84.8%	2	1.3%
	Unknown or Not Reported	12	10	83.3%			10	83.3%	1	8.3%	8	66.7%	7	58.3%	3	25.0%	8	66.7%	1	8.3%	9	75.0%		
Earned College SCH in HS	No	2,335	2,034	87.1%	1	0.0%	1,811	77.6%	21	0.9%	1,723	73.8%	803	34.4%	844	36.1%	1,504	64.4%	149	6.4%	1,616	69.2%	37	1.6%
	Yes	5,703	5,335	93.5%	7	0.1%	5,028	88.2%	248	4.3%	4,642	81.4%	3,185	55.8%	1,495	26.2%	4,576	80.2%	232	4.1%	4,760	83.5%	56	1.0%
Earned College SCH in HS	No	2,335	2,034	87.1%	1	0.0%	1,811	77.6%	21	0.9%	1,723	73.8%	803	34.4%	844	36.1%	1,504	64.4%	149	6.4%	1,616	69.2%	37	1.6%
	Yes	5,703	5,335	93.5%	7	0.1%	5,028	88.2%	248	4.3%	4,642	81.4%	3,185	55.8%	1,495	26.2%	4,576	80.2%	232	4.1%	4,760	83.5%	56	1.0%
First Generation	No	5,676	5,254	92.6%	4	0.1%	4,932	86.9%	202	3.6%	4,592	80.9%	3,002	52.9%	1,583	27.9%	4,445	78.3%	267	4.7%	4,654	82.0%	63	1.1%
	Unknown	420	401	95.5%	1	0.2%	374	89.0%	6	1.4%	352	83.8%	183	43.6%	166	39.5%	325	77.4%	21	5.0%	339	80.7%	4	1.0%
	Yes	1,942	1,714	88.3%	3	0.2%	1,533	78.9%	61	3.1%	1,421	73.2%	803	41.3%	590	30.4%	1,310	67.5%	93	4.8%	1,383	71.2%	26	1.3%
Top 10% TX HS	No	4,202	3,787	90.1%	2	0.0%	3,439	81.8%	89	2.1%	3,245	77.2%	1,855	44.1%	1,315	31.3%	2,975	70.8%	228	5.4%	3,148	74.9%	66	1.6%
	Yes	3,836	3,582	93.4%	6	0.2%	3,400	88.6%	180	4.7%	3,120	81.3%	2,133	55.6%	1,024	26.7%	3,105	80.9%	153	4.0%	3,228	84.2%	27	0.7%
Tuition Status	Resident Tuition	7,565	6,938	91.7%	7	0.1%	6,434	85.0%	259	3.4%	5,982	79.1%	3,749	49.6%	2,192	29.0%	5,718	75.6%	354	4.7%	5,994	79.2%	89	1.2%
	Non-Resident	260	232	89.2%	1	0.4%	215	82.7%	7	2.7%	200	76.9%	125	48.1%	81	31.2%	192	73.8%	12	4.6%	201	77.3%	3	1.2%
	Tuition Waiver	213	199	93.4%			190	89.2%	3	1.4%	183	85.9%	114	53.5%	66	31.0%	170	79.8%	15	7.0%	181	85.0%	1	0.5%

Prepared by DARS, 7/14/2016

First-Time In College Full-Time (FTFT) Student Headcount Retention/Graduation Rates

Cohort Year 2009

Demographic Summary		Cohort Total	FirstYear		SecondYear				ThirdYear				FourthYear				FifthYear				SixthYear			
			Retention		Graduation		Retention		Graduation		Retention		Graduation		Retention		Graduation		Retention		Graduation		Retention	
		Sum	N	%	N	%	N	%	N	%	N	%	N	%	N	%	N	%	N	%	N	%	N	%
Gender	Total	8,027	7,236	90.1%	4	0.0%	6,831	85.1%	234	2.9%	6,355	79.2%	4,072	50.7%	2,179	27.1%	6,061	75.5%	355	4.4%				
	Female	3,943	3,588	91.0%	2	0.1%	3,446	87.4%	169	4.3%	3,176	80.5%	2,433	61.7%	751	19.0%	3,211	81.4%	87	2.2%				
	Male	4,084	3,648	89.3%	2	0.0%	3,385	82.9%	65	1.6%	3,179	77.8%	1,639	40.1%	1,428	35.0%	2,850	69.8%	268	6.6%				
Ethnic Origin	White Only	5,631	5,140	91.3%	3	0.1%	4,898	87.0%	179	3.2%	4,559	81.0%	3,007	53.4%	1,483	26.3%	4,415	78.4%	230	4.1%				
	American Indian Only	50	42	84.0%			41	82.0%			41	82.0%	22	44.0%	18	36.0%	38	76.0%	1	2.0%				
	Asian Only	486	431	88.7%			411	84.6%	12	2.5%	385	79.2%	249	51.2%	136	28.0%	356	73.3%	35	7.2%				
	Black Only + 2 or more/1 Black	315	272	86.3%			249	79.0%	5	1.6%	237	75.2%	145	46.0%	77	24.4%	203	64.4%	13	4.1%				
	Hispanic or Latino of any Race	1,388	1,204	86.7%	1	0.1%	1,096	79.0%	34	2.4%	1,005	72.4%	565	40.7%	419	30.2%	932	67.1%	65	4.7%				
	Native Hawaii Only																							
	2 or More/Excluding Black																							
	International	144	135	93.8%			125	86.8%	4	2.8%	118	81.9%	74	51.4%	45	31.3%	107	74.3%	10	6.9%				
	Unknown or Not Reported	13	12	92.3%			11	84.6%			10	76.9%	10	76.9%	1	7.7%	10	76.9%	1	7.7%				
Earned College SCH in HS	No	4,606	4,064	88.2%	1	0.0%	3,801	82.5%	59	1.3%	3,587	77.9%	2,052	44.6%	1,381	30.0%	3,292	71.5%	222	4.8%				
	Yes	3,421	3,172	92.7%	3	0.1%	3,030	88.6%	175	5.1%	2,768	80.9%	2,020	59.0%	798	23.3%	2,769	80.9%	133	3.9%				
Earned College SCH in HS	No	4,606	4,064	88.2%	1	0.0%	3,801	82.5%	59	1.3%	3,587	77.9%	2,052	44.6%	1,381	30.0%	3,292	71.5%	222	4.8%				
	Yes	3,421	3,172	92.7%	3	0.1%	3,030	88.6%	175	5.1%	2,768	80.9%	2,020	59.0%	798	23.3%	2,769	80.9%	133	3.9%				
First Generation	No	5,690	5,227	91.9%	2	0.0%	5,002	87.9%	163	2.9%	4,677	82.2%	3,040	53.4%	1,546	27.2%	4,516	79.4%	231	4.1%				
	Unknown	183	171	93.4%			157	85.8%	4	2.2%	146	79.8%	90	49.2%	54	29.5%	131	71.6%	12	6.6%				
	Yes	2,154	1,838	85.3%	2	0.1%	1,672	77.6%	67	3.1%	1,532	71.1%	942	43.7%	579	26.9%	1,414	65.6%	112	5.2%				
Top 10% TX HS	No	4,078	3,645	89.4%	2	0.0%	3,427	84.0%	103	2.5%	3,177	77.9%	1,909	46.8%	1,173	28.8%	2,954	72.4%	210	5.1%				
	Yes	3,949	3,591	90.9%	2	0.1%	3,404	86.2%	131	3.3%	3,178	80.5%	2,163	54.8%	1,006	25.5%	3,107	78.7%	145	3.7%				
Tuition Status	Resident Tuition	7,558	6,807	90.1%	4	0.1%	6,425	85.0%	224	3.0%	5,974	79.0%	3,837	50.8%	2,037	27.0%	5,712	75.6%	330	4.4%				
	Non-Resident	240	223	92.9%			209	87.1%	7	2.9%	194	80.8%	131	54.6%	65	27.1%	179	74.6%	14	5.8%				
	Tuition Waiver	229	206	90.0%			197	86.0%	3	1.3%	187	81.7%	104	45.4%	77	33.6%	170	74.2%	11	4.8%				

Prepared by DARS, 7/14/2016

First-Time In College Full-Time (FTFT) Student Headcount Retention/Graduation Rates

Cohort Year 2010

Demographic Summary		Cohort Total																						
		FirstYear		SecondYear				ThirdYear				FourthYear				FifthYear				SixthYear				
		Retention		Graduation		Retention		Graduation		Retention		Graduation		Retention		Graduation		Retention		Graduation		Retention		
Sum		N	%	N	%	N	%	N	%	N	%	N	%	N	%	N	%	N	%	N	%	N	%	
Gender	Total	8,118	7,386	91.0%	3	0.0%	6,916	85.2%	248	3.1%	6,472	79.7%	4,234	52.2%	2,222	27.4%								
	Female	3,887	3,570	91.8%	1	0.0%	3,368	86.6%	186	4.8%	3,113	80.1%	2,484	63.9%	708	18.2%								
	Male	4,231	3,816	90.2%	2	0.0%	3,548	83.9%	62	1.5%	3,359	79.4%	1,750	41.4%	1,514	35.8%								
Ethnic Origin	White Only	5,544	5,091	91.8%	3	0.1%	4,814	86.8%	188	3.4%	4,507	81.3%	3,054	55.1%	1,470	26.5%								
	American Indian Only	22	20	90.9%			18	81.8%	2	9.1%	16	72.7%	11	50.0%	7	31.8%								
	Asian Only	405	372	91.9%			351	86.7%	9	2.2%	326	80.5%	202	49.9%	119	29.4%								
	Black Only + 2 or more/1 Black	271	243	89.7%			218	80.4%	4	1.5%	204	75.3%	123	45.4%	73	26.9%								
	Hispanic or Latino of any Race	1,496	1,315	87.9%			1,189	79.5%	37	2.5%	1,114	74.5%	654	43.7%	435	29.1%								
	Native Hawaii Only	7	6	85.7%			7	100.0%			7	100.0%	2	28.6%	5	71.4%								
	2 or More/Excluding Black	194	177	91.2%			164	84.5%	4	2.1%	153	78.9%	89	45.9%	65	33.5%								
	International	147	136	92.5%			132	89.8%	1	0.7%	125	85.0%	85	57.8%	41	27.9%								
	Unknown or Not Reported	32	26	81.3%			23	71.9%	3	9.4%	20	62.5%	14	43.8%	7	21.9%								
Earned College SCH in HS	No	4,120	3,679	89.3%	1	0.0%	3,389	82.3%	37	0.9%	3,241	78.7%	1,813	44.0%	1,324	32.1%								
	Yes	3,998	3,707	92.7%	2	0.1%	3,527	88.2%	211	5.3%	3,231	80.8%	2,421	60.6%	898	22.5%								
Earned College SCH in HS	No	4,120	3,679	89.3%	1	0.0%	3,389	82.3%	37	0.9%	3,241	78.7%	1,813	44.0%	1,324	32.1%								
	Yes	3,998	3,707	92.7%	2	0.1%	3,527	88.2%	211	5.3%	3,231	80.8%	2,421	60.6%	898	22.5%								
First Generation	No	5,708	5,268	92.3%	3	0.1%	5,022	88.0%	174	3.0%	4,728	82.8%	3,109	54.5%	1,596	28.0%								
	Unknown	308	276	89.6%			246	79.9%	2	0.6%	234	76.0%	146	47.4%	85	27.6%								
	Yes	2,102	1,842	87.6%			1,648	78.4%	72	3.4%	1,510	71.8%	979	46.6%	541	25.7%								
Top 10% TX HS	No	4,123	3,715	90.1%	1	0.0%	3,466	84.1%	66	1.6%	3,291	79.8%	1,931	46.8%	1,266	30.7%								
	Yes	3,995	3,671	91.9%	2	0.1%	3,450	86.4%	182	4.6%	3,181	79.6%	2,303	57.6%	956	23.9%								
Tuition Status	Resident Tuition	7,655	6,974	91.1%	3	0.0%	6,538	85.4%	243	3.2%	6,111	79.8%	4,015	52.4%	2,086	27.3%								
	Non-Resident	257	220	85.6%			208	80.9%	2	0.8%	197	76.7%	127	49.4%	71	27.6%								
	Tuition Waiver	206	192	93.2%			170	82.5%	3	1.5%	164	79.6%	92	44.7%	65	31.6%								

Prepared by DARS, 7/14/2016

First-Time In College Full-Time (FTFT) Student Headcount Retention/Graduation Rates

Cohort Year 2011

Demographic Summary		Cohort Total	FirstYear		SecondYear				ThirdYear				FourthYear				FifthYear				SixthYear			
		Sum	Retention		Graduation		Retention		Graduation		Retention		Graduation		Retention		Graduation		Retention		Graduation		Retention	
			N	%	N	%	N	%	N	%	N	%	N	%	N	%	N	%	N	%	N	%	N	%
Gender	Total	8,275	7,561	91.4%	4	0.0%	7,133	86.2%	332	4.0%	6,575	79.5%												
	Female	4,112	3,804	92.5%	1	0.0%	3,618	88.0%	245	6.0%	3,278	79.7%												
	Male	4,163	3,757	90.2%	3	0.1%	3,515	84.4%	87	2.1%	3,297	79.2%												
Ethnic Origin	White Only	5,556	5,118	92.1%	3	0.1%	4,875	87.7%	241	4.3%	4,507	81.1%												
	American Indian Only	25	22	88.0%			22	88.0%			22	88.0%												
	Asian Only	463	439	94.8%			417	90.1%	19	4.1%	376	81.2%												
	Black Only + 2 or more/1 Black	285	245	86.0%			214	75.1%	7	2.5%	204	71.6%												
	Hispanic or Latino of any Race	1,597	1,417	88.7%	1	0.1%	1,310	82.0%	54	3.4%	1,195	74.8%												
	Native Hawaii Only	6	5	83.3%			4	66.7%	1	16.7%	2	33.3%												
	2 or More/Excluding Black	197	177	89.8%			164	83.2%	8	4.1%	146	74.1%												
	International	133	127	95.5%			116	87.2%	2	1.5%	111	83.5%												
	Unknown or Not Reported	13	11	84.6%			11	84.6%			12	92.3%												
Earned College SCH in HS	No	3,629	3,249	89.5%			3,001	82.7%	47	1.3%	2,854	78.6%												
	Yes	4,646	4,312	92.8%	4	0.1%	4,132	88.9%	285	6.1%	3,721	80.1%												
Earned College SCH in HS	No	3,629	3,249	89.5%			3,001	82.7%	47	1.3%	2,854	78.6%												
	Yes	4,646	4,312	92.8%	4	0.1%	4,132	88.9%	285	6.1%	3,721	80.1%												
First Generation	No	5,868	5,462	93.1%	4	0.1%	5,217	88.9%	234	4.0%	4,833	82.4%												
	Unknown	335	309	92.2%			278	83.0%	8	2.4%	259	77.3%												
	Yes	2,072	1,790	86.4%			1,638	79.1%	90	4.3%	1,483	71.6%												
Top 10% TX HS	No	3,798	3,458	91.0%	1	0.0%	3,240	85.3%	108	2.8%	3,032	79.8%												
	Yes	4,477	4,103	91.6%	3	0.1%	3,893	87.0%	224	5.0%	3,543	79.1%												
Tuition Status	Resident Tuition	7,804	7,126	91.3%	4	0.1%	6,728	86.2%	327	4.2%	6,187	79.3%												
	Non-Resident	252	238	94.4%			218	86.5%	2	0.8%	213	84.5%												
	Tuition Waiver	219	197	90.0%			187	85.4%	3	1.4%	175	79.9%												

Prepared by DARS, 7/14/2016

First-Time In College Full-Time (FTFT) Student Headcount Retention/Graduation Rates

Cohort Year 2012

Demographic Summary		Cohort Total	FirstYear		SecondYear				ThirdYear				FourthYear				FifthYear				SixthYear			
		Sum	Retention		Graduation		Retention		Graduation		Retention		Graduation		Retention		Graduation		Retention		Graduation		Retention	
			N	%	N	%	N	%	N	%	N	%	N	%	N	%	N	%	N	%	N	%	N	%
Gender	Total	7,750	7,050	91.0%	15	0.2%	6,658	85.9%																
	Female	3,980	3,656	91.9%	10	0.3%	3,492	87.7%																
	Male	3,770	3,394	90.0%	5	0.1%	3,166	84.0%																
Ethnic Origin	White Only	4,964	4,599	92.6%	7	0.1%	4,383	88.3%																
	American Indian Only	19	15	78.9%			15	78.9%																
	Asian Only	396	359	90.7%			343	86.6%																
	Black Only + 2 or more/1 Black	289	243	84.1%	1	0.3%	213	73.7%																
	Hispanic or Latino of any Race	1,747	1,529	87.5%	6	0.3%	1,427	81.7%																
	Native Hawaii Only	8	7	87.5%			7	87.5%																
	2 or More/Excluding Black	210	188	89.5%	1	0.5%	172	81.9%																
	International	100	93	93.0%			83	83.0%																
	Unknown or Not Reported	17	17	100.0%			15	88.2%																
Earned College SCH in HS	No	3,077	2,686	87.3%	2	0.1%	2,509	81.5%																
	Yes	4,673	4,364	93.4%	13	0.3%	4,149	88.8%																
Earned College SCH in HS	No	3,077	2,686	87.3%	2	0.1%	2,509	81.5%																
	Yes	4,673	4,364	93.4%	13	0.3%	4,149	88.8%																
First Generation	No	5,209	4,835	92.8%	7	0.1%	4,611	88.5%																
	Unknown	319	278	87.1%	2	0.6%	256	80.3%																
	Yes	2,222	1,937	87.2%	6	0.3%	1,791	80.6%																
Top 10% TX HS	No	2,932	2,649	90.3%	4	0.1%	2,491	85.0%																
	Yes	4,818	4,401	91.3%	11	0.2%	4,167	86.5%																
Tuition Status	Resident Tuition	7,355	6,698	91.1%	15	0.2%	6,330	86.1%																
	Non-Resident	203	181	89.2%			163	80.3%																
	Tuition Waiver	192	171	89.1%			165	85.9%																

Prepared by DARS, 7/14/2016

First-Time In College Full-Time (FTFT) Student Headcount Retention/Graduation Rates

Cohort Year 2013

Demographic Summary		Cohort Total		FirstYear		SecondYear				ThirdYear				FourthYear				FifthYear				SixthYear			
		Retention		Graduation		Retention		Graduation		Retention		Graduation		Retention		Graduation		Retention		Graduation		Retention			
		Sum		N	%	N	%	N	%	N	%	N	%	N	%	N	%	N	%	N	%	N	%		
Gender	Total	9,103	8,193	90.0%																					
	Female	4,608	4,199	91.1%																					
	Male	4,495	3,994	88.9%																					
Ethnic Origin	White Only	5,581	5,157	92.4%																					
	American Indian Only	16	11	68.8%																					
	Asian Only	529	469	88.7%																					
	Black Only + 2 or more/1 Black	382	324	84.8%																					
	Hispanic or Latino of any Race	2,227	1,893	85.0%																					
	Native Hawaii Only	10	8	80.0%																					
	2 or More/Excluding Black	210	196	93.3%																					
	International	130	117	90.0%																					
	Unknown or Not Reported	18	18	100.0%																					
Earned College SCH in HS	No	3,521	3,041	86.4%																					
	Yes	5,582	5,152	92.3%																					
Earned College SCH in HS	No	3,521	3,041	86.4%																					
	Yes	5,582	5,152	92.3%																					
First Generation	No	6,113	5,655	92.5%																					
	Unknown	582	498	85.6%																					
	Yes	2,408	2,040	84.7%																					
Top 10% TX HS	No	3,819	3,441	90.1%																					
	Yes	5,284	4,752	89.9%																					
Tuition Status	Resident Tuition	8,590	7,750	90.2%																					
	Non-Resident	278	234	84.2%																					
	Tuition Waiver	235	209	88.9%																					

Prepared by DARS, 7/14/2016

Retention and Graduation Rates for First-Time In College Full-Time (FTFT) Students by Initial College
Students graduated from Texas A&M University

College Agriculture

FTFT Cohort		Cohort #	First Year		Second Year		Third Year		Fourth Year		Fifth Year		Sixth Year		Seventh Year	
			Retention %	Graduation %	Retention %	Graduation %	Retention %	Graduation %	Retention %	Graduation %	Retention %	Graduation %	Retention %	Graduation %	Retention %	Graduation %
Cohort 2007 Year	Total	535	93.8%		88.4%	7.9%	77.8%	62.6%	21.7%	80.9%	3.0%	83.0%	1.3%	83.6%	0.6%	
	White Only	425	94.1%		89.2%	8.0%	78.8%	64.2%	21.6%	82.6%	3.1%	84.7%	0.9%	85.4%	0.5%	
	American Indian Only	4	100.0%		100.0%	25.0%	75.0%	100.0%		100.0%		100.0%		100.0%		
	Asian Only	16	93.8%		87.5%	6.3%	81.3%	62.5%	25.0%	81.3%	6.3%	81.3%		81.3%		
	Black Only + 2 or more/1	14	100.0%		92.9%	7.1%	78.6%	42.9%	35.7%	71.4%		71.4%	14.3%	71.4%		
	Hispanic or Latino of any	74	90.5%		83.8%	6.8%	71.6%	55.4%	20.3%	73.0%	2.7%	75.7%	1.4%	75.7%	1.4%	
	International	2	100.0%		50.0%		50.0%	50.0%		50.0%		50.0%		50.0%		
	Unknown or Not Reported															
2008	Total	523	93.7%	0.2%	88.0%	5.9%	79.3%	64.8%	18.9%	82.2%	2.1%	83.6%	0.4%			
	White Only	392	94.9%	0.3%	90.1%	7.4%	80.9%	68.9%	18.1%	85.5%	1.5%	86.5%	0.3%			
	American Indian Only	1	100.0%		100.0%		100.0%	100.0%		100.0%		100.0%				
	Asian Only	18	94.4%		83.3%		83.3%	61.1%	22.2%	83.3%		83.3%				
	Black Only + 2 or more/1	20	90.0%		75.0%	5.0%	60.0%	25.0%	30.0%	55.0%	5.0%	55.0%	5.0%			
	Hispanic or Latino of any	86	89.5%		82.6%	1.2%	76.7%	55.8%	20.9%	74.4%	4.7%	77.9%				
	International	6	83.3%		83.3%		66.7%	66.7%		66.7%		66.7%				
	Unknown or Not Reported															
2009	Total	508	89.6%		84.4%	6.5%	76.6%	61.2%	18.9%	78.0%	3.0%					
	White Only	374	91.2%		87.4%	7.5%	78.3%	65.5%	17.4%	80.7%	2.7%					
	American Indian Only	7	85.7%		71.4%		71.4%	42.9%	28.6%	71.4%						
	Asian Only	28	89.3%		89.3%		83.3%	64.3%	21.4%	85.7%						
	Black Only + 2 or more/1	8	62.5%		62.5%	12.5%	50.0%	50.0%	12.5%	62.5%						
	Hispanic or Latino of any	90	85.6%		73.3%	4.4%	68.9%	45.6%	23.3%	65.6%	5.6%					
	International	1	100.0%		100.0%		100.0%		100.0%							
	Unknown or Not Reported															
2010	Total	594	92.3%		87.2%	6.1%	80.0%	64.3%	21.0%							
	White Only	433	93.3%		89.1%	5.5%	82.4%	66.7%	20.8%							
	American Indian Only															
	Asian Only	20	90.0%		80.0%	5.0%	75.0%	60.0%	20.0%							
	Black Only + 2 or more/1	15	80.0%		73.3%	6.7%	66.7%	53.3%	26.7%							
	Hispanic or Latino of any	107	91.6%		84.1%	7.5%	75.7%	61.7%	18.7%							
	Native Hawaii Only															
	2 or More/Excluding Black	9	88.9%		88.9%	11.1%	66.7%	33.3%	44.4%							
International	8	75.0%		62.5%		62.5%	25.0%	37.5%								
Unknown or Not Reported	2	100.0%		100.0%	50.0%	50.0%	100.0%									
2011	Total	645	92.2%	0.2%	86.0%	6.4%	78.0%									
	White Only	438	95.2%	0.2%	90.0%	7.1%	82.6%									
	American Indian Only	3	100.0%		100.0%		100.0%									
	Asian Only	34	88.2%		85.3%	8.8%	70.6%									
	Black Only + 2 or more/1	28	78.6%		64.3%		60.7%									
	Hispanic or Latino of any	124	87.1%		78.2%	5.6%	66.9%									
	Native Hawaii Only															
	2 or More/Excluding Black	13	76.9%		76.9%		76.9%									
International	3	100.0%		66.7%		66.7%										
Unknown or Not Reported	2	100.0%		100.0%		100.0%										
2012	Total	702	90.9%		87.5%											
	White Only	466	93.8%		91.4%											
	American Indian Only															
	Asian Only	27	92.6%		88.9%											
	Black Only + 2 or more/1	32	84.4%		78.1%											
	Hispanic or Latino of any	158	83.5%		77.2%											
	Native Hawaii Only	2	50.0%		50.0%											
	2 or More/Excluding Black	12	91.7%		91.7%											
International	3	100.0%		100.0%												
Unknown or Not Reported	2	100.0%		100.0%												
2013	Total	859	91.4%													
	White Only	535	94.6%													
	American Indian Only															
	Asian Only	43	95.3%													
	Black Only + 2 or more/1	41	78.0%													
	Hispanic or Latino of any	219	84.9%													
	Native Hawaii Only															
	2 or More/Excluding Black	18	94.4%													
International	2	100.0%														
Unknown or Not Reported	1	100.0%														

Retention and Graduation Rates for First-Time In College Full-Time (FTFT) Students by Initial College
Students graduated from Texas A&M University

College Architecture

FTFT Cohort	Cohort #	FirstYear	SecondYear		ThirdYear		FourthYear		FifthYear		SixthYear		SeventhYear		
		Retention %	Graduation %	Retention %	Graduation %	Retention %	Graduation %	Retention %	Graduation %	Retention %	Graduation %	Retention %	Graduation %		
Cohort 2007 Year	Total	194	94.8%		88.7%		85.1%	52.6%	29.9%	80.9%	2.1%	83.0%	1.0%	83.0%	1.0%
	White Only	151	97.4%		90.7%		87.4%	57.0%	30.5%	86.8%	1.3%	88.1%	0.7%	88.1%	0.7%
	American Indian Only	1	100.0%		100.0%		100.0%	100.0%		100.0%		100.0%		100.0%	
	Asian Only	4	100.0%		100.0%		100.0%	50.0%	50.0%	75.0%	25.0%	100.0%		100.0%	
	Black Only + 2 or more/1	4	75.0%		75.0%		75.0%	50.0%	25.0%	75.0%		75.0%		75.0%	
	Hispanic or Latino of any	34	85.3%		79.4%		73.5%	32.4%	26.5%	55.9%	2.9%	58.8%	2.9%	58.8%	2.9%
	International Unknown or Not Reported														
2008	Total	200	94.0%		88.5%	1.0%	86.5%	50.0%	36.0%	83.5%	3.0%	87.0%	1.5%		
	White Only	138	94.9%		90.6%	1.4%	88.4%	55.1%	33.3%	85.5%	2.2%	89.1%	1.4%		
	American Indian Only	2	100.0%		100.0%		100.0%	100.0%	100.0%	100.0%		100.0%			
	Asian Only	4	100.0%		100.0%		100.0%	75.0%	25.0%	100.0%		100.0%			
	Black Only + 2 or more/1	3	100.0%		100.0%		100.0%	33.3%	66.7%	33.3%	66.7%	33.3%			
	Hispanic or Latino of any	53	90.6%		81.1%		79.2%	37.7%	39.6%	77.4%	3.8%	81.1%			
	International Unknown or Not Reported														
2009	Total	202	90.6%		84.2%		82.7%	55.4%	24.3%	74.8%	4.0%				
	White Only	139	94.2%		87.1%		87.1%	59.0%	24.5%	80.6%	2.9%				
	American Indian Only														
	Asian Only	7	100.0%		100.0%		85.7%	57.1%	28.6%	71.4%	14.3%				
	Black Only + 2 or more/1	5	60.0%		60.0%		60.0%	60.0%	60.0%	60.0%					
	Hispanic or Latino of any	51	82.4%		76.5%		72.5%	45.1%	25.5%	60.8%	5.9%				
	International Unknown or Not Reported														
2010	Total	195	92.8%		86.2%	1.0%	87.7%	61.5%	24.6%						
	White Only	135	96.3%		88.9%	0.7%	91.9%	70.4%	20.0%						
	American Indian Only														
	Asian Only	1	100.0%		100.0%		100.0%	100.0%							
	Black Only + 2 or more/1	4	100.0%		75.0%		75.0%	25.0%	50.0%						
	Hispanic or Latino of any	48	83.3%		81.3%	2.1%	77.1%	41.7%	33.3%						
	Native Hawaii Only 2 or More/Excluding Black International Unknown or Not Reported	7	85.7%		71.4%		85.7%	42.9%	42.9%						
2011	Total	186	96.2%		90.9%	0.5%	89.2%								
	White Only	122	96.7%		92.6%	0.8%	92.6%								
	American Indian Only														
	Asian Only	9	100.0%		100.0%		77.8%								
	Black Only + 2 or more/1	4	100.0%		100.0%		75.0%								
	Hispanic or Latino of any	49	93.9%		85.7%		83.7%								
	Native Hawaii Only 2 or More/Excluding Black International Unknown or Not Reported	2	100.0%		100.0%		100.0%								
2012	Total	205	91.2%		88.3%										
	White Only	124	93.5%		91.9%										
	American Indian Only														
	Asian Only	8	62.5%		62.5%										
	Black Only + 2 or more/1	7	100.0%		100.0%										
	Hispanic or Latino of any	60	88.3%		81.7%										
	Native Hawaii Only 2 or More/Excluding Black International Unknown or Not Reported	4	100.0%		100.0%										
2013	Total	283	92.2%		100.0%										
	White Only	161	91.3%												
	American Indian Only														
	Asian Only	3	100.0%												
	Black Only + 2 or more/1	10	90.0%												
	Hispanic or Latino of any	101	93.1%												
	Native Hawaii Only 2 or More/Excluding Black International Unknown or Not Reported	7	100.0%												

Retention and Graduation Rates for First-Time In College Full-Time (FTFT) Students by Initial College
Students graduated from Texas A&M University

College Business

FTFT Cohort	Cohort #	FirstYear	SecondYear		ThirdYear		FourthYear		FifthYear		SixthYear		SeventhYear		
		Retention %	Graduation %	Retention %	Graduation %	Retention %	Graduation %	Retention %	Graduation %	Retention %	Graduation %	Retention %	Graduation %		
Cohort 2007 Year	Total	802	97.0%		94.3%	3.5%	86.8%	63.7%	15.1%	89.5%	1.7%	90.9%	0.4%	91.1%	0.5%
	White Only	664	97.1%		94.1%	3.5%	87.5%	64.5%	14.8%	90.7%	1.5%	91.6%	0.5%	91.9%	0.6%
	American Indian Only	2	100.0%		100.0%		50.0%	50.0%		100.0%		100.0%		100.0%	
	Asian Only	25	92.0%		92.0%		84.0%	60.0%	12.0%	88.0%		92.0%		92.0%	
	Black Only + 2 or more/1	26	100.0%		96.2%	3.8%	73.1%	53.8%	19.2%	69.2%	3.8%	76.9%		76.9%	
	Hispanic or Latino of any	84	96.4%		95.2%	3.6%	86.9%	63.1%	17.9%	86.9%	3.6%	89.3%		89.3%	
	International	1	100.0%		100.0%		100.0%			100.0%		100.0%		100.0%	
	Unknown or Not Reported														
2008	Total	804	95.5%		92.2%	4.2%	84.6%	61.7%	14.3%	88.4%	1.5%	89.4%	0.2%		
	White Only	627	97.1%		94.6%	4.5%	87.6%	63.6%	14.2%	91.9%	1.3%	93.0%	0.2%		
	American Indian Only	4	100.0%		100.0%		100.0%	75.0%	25.0%	100.0%		100.0%			
	Asian Only	30	100.0%		100.0%	3.3%	90.0%	83.3%	6.7%	100.0%		100.0%			
	Black Only + 2 or more/1	32	90.6%		87.5%	6.3%	78.1%	53.1%	18.8%	84.4%		84.4%			
	Hispanic or Latino of any	109	86.2%		77.1%	2.8%	67.9%	45.9%	15.6%	66.1%	3.7%	67.0%	0.9%		
	International	1	100.0%		100.0%		100.0%	100.0%		100.0%		100.0%			
	Unknown or Not Reported	1	100.0%		100.0%		100.0%	100.0%		100.0%		100.0%			
2009	Total	794	93.2%		91.3%	3.4%	85.3%	60.6%	13.0%	88.2%	1.3%				
	White Only	631	94.3%		92.4%	3.8%	86.8%	61.0%	12.4%	89.5%	1.4%				
	American Indian Only	2	100.0%		100.0%		100.0%	100.0%		100.0%					
	Asian Only	34	85.3%		79.4%	2.9%	64.7%	55.9%	14.7%	79.4%					
	Black Only + 2 or more/1	26	84.6%		84.6%		80.8%	57.7%	7.7%	80.8%					
	Hispanic or Latino of any	99	90.9%		89.9%	2.0%	82.8%	60.6%	17.2%	83.8%	1.0%				
	International	2	100.0%		100.0%		100.0%		50.0%	100.0%					
	Unknown or Not Reported														
2010	Total	676	94.7%		91.4%	3.3%	85.1%	61.8%	13.9%						
	White Only	498	96.4%		94.4%	3.6%	86.7%	64.7%	13.5%						
	American Indian Only														
	Asian Only	33	97.0%		93.9%	6.1%	87.9%	60.6%	21.2%						
	Black Only + 2 or more/1	15	86.7%		73.3%		73.3%		46.7%	20.0%					
	Hispanic or Latino of any	113	87.6%		79.6%	1.8%	77.9%	51.3%	13.3%						
	Native Hawaii Only	2	100.0%		100.0%		100.0%		100.0%						
	2 or More/Excluding Black	14	92.9%		92.9%		85.7%	71.4%							
International															
Unknown or Not Reported	1	100.0%		100.0%		100.0%	100.0%								
2011	Total	732	96.9%		94.3%	4.4%	82.5%								
	White Only	568	98.1%		96.5%	4.6%	83.6%								
	American Indian Only														
	Asian Only	41	92.7%		90.2%	7.3%	80.5%								
	Black Only + 2 or more/1	24	87.5%		70.8%	4.2%	62.5%								
	Hispanic or Latino of any	86	94.2%		88.4%	2.3%	80.2%								
	Native Hawaii Only														
	2 or More/Excluding Black	11	90.9%		90.9%		90.9%								
International	2	100.0%		100.0%		100.0%									
Unknown or Not Reported															
2012	Total	775	96.4%	0.1%	93.9%										
	White Only	578	97.4%		95.7%										
	American Indian Only	2	100.0%		100.0%										
	Asian Only	32	90.6%		90.6%										
	Black Only + 2 or more/1	14	85.7%		78.6%										
	Hispanic or Latino of any	125	95.2%		90.4%										
	Native Hawaii Only														
	2 or More/Excluding Black	21	90.5%	4.8%	85.7%										
International	1	100.0%		100.0%											
Unknown or Not Reported	2	100.0%		50.0%											
2013	Total	971	96.0%												
	White Only	692	96.7%												
	American Indian Only	2	100.0%												
	Asian Only	56	92.9%												
	Black Only + 2 or more/1	33	90.9%												
	Hispanic or Latino of any	156	95.5%												
	Native Hawaii Only	3	66.7%												
	2 or More/Excluding Black	19	100.0%												
International	7	85.7%													
Unknown or Not Reported	3	100.0%													

Retention and Graduation Rates for First-Time In College Full-Time (FTFT) Students by Initial College
Students graduated from Texas A&M University

College Education

Cohort	FTFT Cohort	#	FirstYear	SecondYear		ThirdYear		FourthYear		FifthYear		SixthYear		SeventhYear		
			Retention	Graduation	Retention	Graduation	Retention	Graduation	Retention	Graduation	Retention	Graduation	Retention	Graduation	Retention	Graduation
			%	%	%	%	%	%	%	%	%	%	%	%	%	%
2007	Total	512	93.6%		87.5%	6.1%	79.3%	63.5%	20.1%	82.4%	1.6%	83.8%	0.8%	84.2%		
	White Only	410	94.9%		88.3%	6.6%	79.8%	67.8%	16.8%	84.1%	1.2%	85.4%	0.7%	85.6%		
	American Indian Only	2	100.0%		100.0%		100.0%	50.0%	50.0%	100.0%		100.0%		100.0%		
	Asian Only	12	100.0%		100.0%		100.0%	66.7%	33.3%	91.7%	8.3%	91.7%	8.3%	100.0%		
	Black Only + 2 or more/1	17	76.5%		70.6%	5.9%	52.9%	23.5%	29.4%	41.2%	5.9%	47.1%		47.1%		
	Hispanic or Latino of any	70	88.6%		84.3%	4.3%	78.6%	48.6%	32.9%	80.0%	1.4%	81.4%		81.4%		
	International	1	100.0%		100.0%		100.0%		100.0%	100.0%		100.0%		100.0%		
	Unknown or Not Reported															
2008	Total	420	90.5%		86.2%	3.8%	80.2%	62.1%	21.0%	80.2%	2.1%	82.4%	0.2%			
	White Only	333	92.2%		88.9%	4.2%	82.6%	66.1%	20.4%	84.4%	1.8%	85.9%	0.3%			
	American Indian Only	2	50.0%		50.0%		50.0%	50.0%	50.0%	50.0%		50.0%				
	Asian Only	5	80.0%		80.0%		80.0%	80.0%	80.0%		80.0%					
	Black Only + 2 or more/1	19	78.9%		73.7%		73.7%	36.8%	31.6%	63.2%	5.3%	68.4%				
	Hispanic or Latino of any	60	88.3%		78.3%	3.3%	71.7%	48.3%	23.3%	65.0%	3.3%	70.0%				
	International	1														
	Unknown or Not Reported															
2009	Total	481	91.7%		87.9%	3.3%	82.5%	67.2%	16.8%	83.0%	1.5%					
	White Only	392	91.6%		88.3%	3.8%	82.9%	70.9%	14.8%	85.2%	1.0%					
	American Indian Only	2	50.0%		50.0%		50.0%	50.0%	50.0%	50.0%						
	Asian Only	5	100.0%		80.0%		80.0%	60.0%	20.0%	80.0%						
	Black Only + 2 or more/1	22	90.9%		90.9%		90.9%	45.5%	31.8%	68.2%	4.5%					
	Hispanic or Latino of any	58	93.1%		87.9%	1.7%	79.3%	53.4%	24.1%	75.9%	3.4%					
	International	2	100.0%		50.0%		50.0%		50.0%	50.0%						
	Unknown or Not Reported															
2010	Total	511	92.6%		88.3%	5.3%	83.4%	72.8%	14.7%							
	White Only	403	93.5%		90.1%	6.2%	84.4%	76.4%	13.9%							
	American Indian Only															
	Asian Only	10	100.0%		90.0%	10.0%	80.0%	70.0%	20.0%							
	Black Only + 2 or more/1	13	92.3%		92.3%		92.3%	61.5%	23.1%							
	Hispanic or Latino of any	72	84.7%		79.2%	1.4%	76.4%	55.6%	16.7%							
	Native Hawaii Only															
	2 or More/Excluding Black	12	100.0%		83.3%		91.7%	75.0%	16.7%							
International																
Unknown or Not Reported	1	100.0%														
2011	Total	533	91.6%	0.2%	87.6%	6.4%	81.4%									
	White Only	389	92.5%	0.3%	88.4%	8.0%	81.5%									
	American Indian Only															
	Asian Only	12	91.7%		91.7%		75.0%									
	Black Only + 2 or more/1	20	80.0%		75.0%	5.0%	60.0%									
	Hispanic or Latino of any	97	89.7%		86.6%	1.0%	85.6%									
	Native Hawaii Only															
	2 or More/Excluding Black	13	92.3%		92.3%	7.7%	92.3%									
International	2	100.0%		50.0%		50.0%										
Unknown or Not Reported																
2012	Total	576	90.5%		86.1%											
	White Only	415	92.8%		89.2%											
	American Indian Only	1	100.0%		100.0%											
	Asian Only	7	100.0%		100.0%											
	Black Only + 2 or more/1	38	76.3%		63.2%											
	Hispanic or Latino of any	105	84.8%		81.9%											
	Native Hawaii Only															
	2 or More/Excluding Black	9	100.0%		88.9%											
International	1	100.0%		100.0%												
Unknown or Not Reported																
2013	Total	796	90.3%													
	White Only	507	92.9%													
	American Indian Only															
	Asian Only	13	92.3%													
	Black Only + 2 or more/1	67	77.6%													
	Hispanic or Latino of any	193	87.0%													
	Native Hawaii Only															
	2 or More/Excluding Black	15	100.0%													
International	1	100.0%														
Unknown or Not Reported																

Retention and Graduation Rates for First-Time In College Full-Time (FTFT) Students by Initial College
Students graduated from Texas A&M University

College Engineering

FTFT Cohort	Cohort #	FirstYear		SecondYear		ThirdYear		FourthYear		FifthYear		SixthYear		SeventhYear	
		Retention	Graduation	Retention	Graduation	Retention	Graduation	Retention	Graduation	Retention	Graduation	Retention	Graduation	Retention	Graduation
		%	%	%	%	%	%	%	%	%	%	%	%	%	%
Cohort 2007 Year	Total	1,679	91.9%		86.7%	0.5%	82.8%	31.7%	49.4%	72.2%	8.4%	78.1%	2.6%	79.7%	0.8%
	White Only	1,279	91.6%		86.7%	0.4%	82.7%	33.4%	48.5%	74.7%	6.9%	79.0%	2.7%	80.5%	0.9%
	American Indian Only	11	90.9%		90.9%		90.9%	45.5%	36.4%	81.8%		81.8%		90.9%	
	Asian Only	88	95.5%		90.9%	2.3%	85.2%	38.6%	45.5%	68.2%	14.8%	80.7%	2.3%	83.0%	
	Black Only + 2 or more/1	49	91.8%		75.5%		71.4%	12.2%	53.1%	53.1%	8.2%	61.2%	2.0%	63.3%	
	Hispanic or Latino of any	243	92.2%		87.2%	0.4%	84.0%	22.6%	56.0%	63.4%	14.4%	75.3%	2.5%	77.0%	0.8%
	International	9	100.0%		88.9%		88.9%	55.6%	33.3%	77.8%	11.1%	77.8%	11.1%	88.9%	
	Unknown or Not Reported														
2008	Total	1,804	92.3%		86.6%	0.8%	83.6%	34.2%	47.3%	73.3%	8.4%	79.9%	1.7%		
	White Only	1,354	91.9%		86.2%	0.9%	83.2%	36.6%	45.3%	75.0%	7.0%	80.6%	1.7%		
	American Indian Only	7	100.0%		100.0%		85.7%	14.3%	57.1%	71.4%		71.4%			
	Asian Only	111	93.7%		86.5%	1.8%	83.8%	31.5%	49.5%	74.8%	7.2%	80.2%	3.6%		
	Black Only + 2 or more/1	48	97.9%		85.4%		83.3%	12.5%	58.3%	56.3%	18.8%	62.5%	2.1%		
	Hispanic or Latino of any	256	92.6%		88.3%	0.4%	85.2%	24.6%	56.3%	66.0%	14.5%	78.1%	1.2%		
	International	25	92.0%		88.0%		92.0%	60.0%	32.0%	88.0%	4.0%	92.0%			
	Unknown or Not Reported	3	100.0%		100.0%		100.0%	66.7%	33.3%	66.7%	33.3%	100.0%			
2009	Total	1,730	92.8%	0.1%	87.6%	0.8%	84.7%	36.2%	46.4%	74.9%	7.5%				
	White Only	1,270	94.0%	0.1%	89.8%	0.9%	87.0%	38.7%	46.8%	78.0%	7.2%				
	American Indian Only	8	100.0%		100.0%		100.0%	37.5%	62.5%	75.0%	12.5%				
	Asian Only	115	90.4%		83.5%	0.9%	85.2%	39.1%	44.3%	68.7%	13.9%				
	Black Only + 2 or more/1	58	89.7%		79.3%		82.8%	39.7%	31.0%	69.0%	5.2%				
	Hispanic or Latino of any	268	88.4%		79.9%	0.4%	73.1%	22.0%	48.1%	63.1%	6.7%				
	International	9	100.0%		100.0%		100.0%	33.3%	66.7%	100.0%					
	Unknown or Not Reported	2	100.0%		100.0%		50.0%	50.0%		50.0%					
2010	Total	1,707	93.0%		88.3%	0.7%	84.9%	38.7%	44.5%						
	White Only	1,205	93.7%		89.9%	0.8%	86.5%	40.7%							
	American Indian Only	4	100.0%		100.0%	25.0%	75.0%	25.0%	75.0%						
	Asian Only	85	91.8%		89.4%		87.1%	45.9%	41.2%						
	Black Only + 2 or more/1	41	97.6%		90.2%		80.5%	39.0%	43.9%						
	Hispanic or Latino of any	306	89.5%		81.4%		79.1%	27.8%	47.7%						
	Native Hawaii Only	1	100.0%		100.0%		100.0%		100.0%						
	2 or More/Excluding Black International	52	96.2%		86.5%		82.7%	38.5%	42.3%						
2011	Total	1,604	92.5%		87.2%	1.4%	83.4%								
	White Only	1,141	93.0%		88.3%	1.5%	84.8%								
	American Indian Only	8	100.0%		100.0%		100.0%								
	Asian Only	93	97.8%		91.4%	2.2%	84.9%								
	Black Only + 2 or more/1	40	95.0%		82.5%		87.5%								
	Hispanic or Latino of any	263	89.0%		82.9%	1.5%	76.8%								
	Native Hawaii Only	1	100.0%		100.0%		100.0%								
	2 or More/Excluding Black International	41	87.8%		78.0%		73.2%								
2012	Total	1,596	92.8%	0.1%	87.2%										
	White Only	1,054	94.1%	0.1%	89.4%										
	American Indian Only	3	100.0%		100.0%										
	Asian Only	90	92.2%		86.7%										
	Black Only + 2 or more/1	27	77.8%		63.0%										
	Hispanic or Latino of any	362	91.2%		84.3%										
	Native Hawaii Only	1	100.0%		100.0%										
	2 or More/Excluding Black International	52	88.5%		78.8%										
2013	Total	2,198	92.3%												
	White Only	1,466	93.9%												
	American Indian Only	6	83.3%												
	Asian Only	137	91.2%												
	Black Only + 2 or more/1	54	88.9%												
	Hispanic or Latino of any	460	87.8%												
	Native Hawaii Only	3	66.7%												
	2 or More/Excluding Black International	62	95.2%												

Retention and Graduation Rates for First-Time In College Full-Time (FTFT) Students by Initial College
Students graduated from Texas A&M University

College Geosciences

Cohort	FTFT Cohort	#	FirstYear	SecondYear		ThirdYear		FourthYear		FifthYear		SixthYear		SeventhYear		
			Retention	Graduation	Retention	Graduation	Retention	Graduation	Retention	Graduation	Retention	Graduation	Retention	Graduation	Retention	Graduation
			%	%	%	%	%	%	%	%	%	%	%	%	%	%
2007	Total	76	88.2%		85.5%	6.6%	78.9%	56.6%	28.9%	80.3%	2.6%	81.6%	2.6%	84.2%		
	White Only	65	86.2%		84.6%	7.7%	75.4%	56.9%	26.2%	78.5%	3.1%	80.0%	1.5%	81.5%		
	American Indian Only															
	Asian Only	2	100.0%		50.0%		100.0%	50.0%	50.0%	50.0%		50.0%	50.0%	100.0%		
	Black Only + 2 or more/1	1	100.0%		100.0%		100.0%	100.0%	100.0%	100.0%		100.0%		100.0%		
	Hispanic or Latino of any	8	100.0%		100.0%		100.0%	50.0%	100.0%	100.0%		100.0%		100.0%		
	International															
2008	Total	76	96.1%		90.8%	2.6%	84.2%	63.2%	21.1%	75.0%	6.6%	81.6%				
	White Only	57	96.5%		91.2%	1.8%	86.0%	61.4%	21.1%	71.9%	7.0%	78.9%				
	American Indian Only															
	Asian Only	1	100.0%		100.0%		100.0%		100.0%	100.0%		100.0%				
	Black Only + 2 or more/1	2	100.0%		100.0%		50.0%	50.0%		50.0%		50.0%				
	Hispanic or Latino of any	13	92.3%		92.3%	7.7%	84.6%	76.9%	15.4%	92.3%		92.3%				
	International	3	100.0%		66.7%		66.7%	66.7%	33.3%	66.7%	33.3%	100.0%				
2009	Total	107	89.7%		84.1%	5.6%	76.6%	57.9%	18.7%	78.5%						
	White Only	83	91.6%		85.5%	6.0%	77.1%	59.0%	16.9%	79.5%						
	American Indian Only	1														
	Asian Only	4	100.0%		100.0%		100.0%	100.0%		100.0%						
	Black Only + 2 or more/1	5	80.0%		80.0%	20.0%		60.0%	60.0%	20.0%	60.0%					
	Hispanic or Latino of any	12	83.3%		75.0%		75.0%	50.0%	25.0%	75.0%						
	International	2	100.0%		100.0%		100.0%	100.0%		100.0%						
2010	Total	121	90.1%		90.9%	0.8%	86.0%	65.3%	19.8%							
	White Only	85	90.6%		90.6%	1.2%	85.9%	65.9%	21.2%							
	American Indian Only	1	100.0%		100.0%		100.0%	100.0%								
	Asian Only	6	100.0%		100.0%		100.0%	66.7%	16.7%							
	Black Only + 2 or more/1	4	75.0%		75.0%		75.0%	50.0%	25.0%							
	Hispanic or Latino of any	21	85.7%		90.5%		81.0%	61.9%	14.3%							
	International	3	100.0%		100.0%		100.0%	100.0%								
2011	Total	120	89.2%		85.0%	4.2%	80.0%									
	White Only	92	92.4%		88.0%	4.3%	82.6%									
	American Indian Only															
	Asian Only	3	66.7%		66.7%		66.7%									
	Black Only + 2 or more/1	2	100.0%		100.0%		100.0%									
	Hispanic or Latino of any	19	73.7%		68.4%	5.3%	63.2%									
	International	3	100.0%		100.0%		100.0%									
2012	Total	154	90.9%		86.4%											
	White Only	106	90.6%		85.8%											
	American Indian Only															
	Asian Only	4	100.0%		100.0%											
	Black Only + 2 or more/1	5	100.0%		80.0%											
	Hispanic or Latino of any	31	93.5%		93.5%											
	International	3	66.7%		33.3%											
2013	Total	199	86.4%		100.0%											
	White Only	122	87.7%													
	American Indian Only															
	Asian Only	6	83.3%													
	Black Only + 2 or more/1	9	77.8%													
	Hispanic or Latino of any	51	84.3%													
	International	6	83.3%													

Retention and Graduation Rates for First-Time In College Full-Time (FTFT) Students by Initial College
Students graduated from Texas A&M University

College General Studies

FTFT Cohort		Total	FirstYear	SecondYear		ThirdYear		FourthYear		FifthYear		SixthYear		SeventhYear	
		#	Retention %	Graduation %	Retention %	Graduation %	Retention %	Graduation %	Retention %	Graduation %	Retention %	Graduation %	Retention %	Graduation %	Retention %
Cohort 2007 Year	Total	1,597	90.7%		84.6%	1.6%	78.0%	41.8%	32.6%	69.2%	7.0%	75.0%	1.4%	75.8%	0.8%
	White Only	1,183	91.0%		85.9%	2.1%	79.3%	45.4%	31.3%	73.1%	6.2%	78.0%	1.4%	78.9%	0.5%
	American Indian Only	11	100.0%		100.0%		90.9%	54.5%	27.3%	72.7%	9.1%	72.7%		72.7%	
	Asian Only	82	92.7%		84.1%		76.8%	32.9%	36.6%	59.8%	9.8%	68.3%	2.4%	69.5%	2.4%
	Black Only + 2 or more/1	69	89.9%		75.4%		66.7%	23.2%	34.8%	46.4%	11.6%	56.5%	1.4%	58.0%	1.4%
	Hispanic or Latino of any	233	87.6%		79.8%		73.8%	30.5%	37.3%	58.4%	8.6%	66.5%	0.9%	67.4%	1.3%
	International	18	100.0%		88.9%		88.9%	55.6%	27.8%	77.8%	11.1%	83.3%	5.6%	83.3%	5.6%
	Unknown or Not Reported	1	100.0%		100.0%		100.0%		100.0%	100.0%		100.0%		100.0%	
	2008	Total	1,509	91.4%		82.7%	2.5%	77.6%	43.7%	30.7%	71.0%	5.4%	75.1%	1.3%	
White Only	1,014	92.4%		85.2%	2.4%	80.3%	47.6%	28.7%	74.6%	4.7%	77.9%	1.2%			
American Indian Only	12	83.3%		75.0%	8.3%	66.7%	50.0%	16.7%	75.0%		75.0%				
Asian Only	88	95.5%		87.5%	2.3%	81.8%	38.6%	40.9%	71.6%	8.0%	80.7%				
Black Only + 2 or more/1	98	89.8%		74.5%	2.0%	68.4%	22.4%	38.8%	50.0%	11.2%	61.2%	1.0%			
Hispanic or Latino of any	260	86.5%		73.5%	2.7%	68.1%	35.8%	31.9%	62.3%	5.4%	65.0%	2.3%			
International	36	94.4%		91.7%	2.8%	88.9%	58.3%	33.3%	88.9%	5.6%	91.7%	2.8%			
Unknown or Not Reported	1	100.0%		100.0%		100.0%		100.0%	100.0%		100.0%				
2009	Total	1,494	89.2%	0.1%	82.5%	1.2%	77.5%	42.4%	31.1%	71.0%	5.0%				
White Only	999	90.0%	0.1%	84.7%	1.3%	79.9%	44.8%	31.3%	74.1%	5.2%					
American Indian Only	11	90.9%		90.9%		90.9%	36.4%	45.5%	90.9%						
Asian Only	88	90.9%		85.2%		80.7%	45.5%	29.5%	73.9%	3.4%					
Black Only + 2 or more/1	89	86.5%		77.5%		70.8%	41.6%	23.6%	53.9%	6.7%					
Hispanic or Latino of any	280	86.8%		76.4%	1.8%	70.7%	33.9%	32.5%	64.3%	4.3%					
International	25	88.0%		68.0%		64.0%	32.0%	32.0%	60.0%	8.0%					
Unknown or Not Reported	2	100.0%		100.0%		100.0%	100.0%		100.0%						
2010	Total	1,540	89.2%		82.6%	2.0%	78.5%	44.2%	31.9%						
White Only	1,031	89.4%		84.2%	2.2%	80.4%	48.4%	29.8%							
American Indian Only	4	100.0%		75.0%		75.0%	25.0%	50.0%							
Asian Only	80	91.3%		81.3%		78.8%	33.8%	38.8%							
Black Only + 2 or more/1	73	89.0%		76.7%	1.4%	71.2%	41.1%	27.4%							
Hispanic or Latino of any	283	88.0%		79.5%	2.5%	73.9%	37.5%	34.6%							
Native Hawaii Only	1	100.0%		100.0%		100.0%	100.0%								
2 or More/Excluding Black	30	90.0%		80.0%		80.0%	23.3%	53.3%							
International	29	86.2%		82.8%		75.9%	24.1%	51.7%							
Unknown or Not Reported	9	88.9%		66.7%		66.7%	33.3%	33.3%							
2011	Total	1,635	90.5%		83.9%	2.3%	79.4%								
White Only	1,051	91.3%		85.4%	2.9%	81.2%									
American Indian Only	3	66.7%		66.7%		66.7%									
Asian Only	102	96.1%		88.2%	2.0%	79.4%									
Black Only + 2 or more/1	73	84.9%		76.7%		78.1%									
Hispanic or Latino of any	348	87.1%		80.5%	0.9%	76.1%									
Native Hawaii Only	2	100.0%		50.0%											
2 or More/Excluding Black	28	96.4%		71.4%		67.9%									
International	23	95.7%		91.3%	8.7%	73.9%									
Unknown or Not Reported	5	60.0%		60.0%		80.0%									
2012	Total	615	88.8%		83.9%										
White Only	386	91.5%		85.8%											
American Indian Only	2	100.0%		100.0%											
Asian Only	21	95.2%		90.5%											
Black Only + 2 or more/1	27	74.1%		59.3%											
Hispanic or Latino of any	160	84.4%		81.9%											
Native Hawaii Only	1	100.0%		100.0%											
2 or More/Excluding Black	14	78.6%		85.7%											
International	3	100.0%		100.0%											
Unknown or Not Reported	1	100.0%		100.0%											
2013	Total	346	87.3%												
White Only	230	89.6%													
American Indian Only	1														
Asian Only	12	75.0%													
Black Only + 2 or more/1	8	87.5%													
Hispanic or Latino of any	86	83.7%													
Native Hawaii Only															
2 or More/Excluding Black	9	88.9%													
International															
Unknown or Not Reported															

Retention and Graduation Rates for First-Time In College Full-Time (FTFT) Students by Initial College
Students graduated from Texas A&M University

College Galveston

FTFT Cohort		Cohort #	FirstYear		SecondYear		ThirdYear		FourthYear		FifthYear		SixthYear		SeventhYear	
			Retention %	Graduation %	Retention %	Graduation %	Retention %	Graduation %	Retention %	Graduation %	Retention %	Graduation %	Retention %	Graduation %		
Cohort 2007 Year	Total	438	69.2%	0.2%	63.0%	1.4%	58.4%	23.5%	34.5%	45.7%	11.2%	52.7%	5.3%	55.9%	1.8%	
	White Only	341	71.0%	0.3%	65.4%	1.8%	60.4%	24.8%	35.8%	46.9%	12.0%	54.5%	5.6%	58.7%	1.2%	
	American Indian Only	10	50.0%		50.0%		50.0%	30.0%	30.0%	50.0%	10.0%	50.0%	10.0%	50.0%	10.0%	
	Asian Only	11	72.7%		54.5%		54.5%	45.5%	9.1%	54.5%		54.5%	18.2%	54.5%	9.1%	
	Black Only + 2 or more/1	11	63.6%		45.5%		36.4%		36.4%	27.3%		27.3%		27.3%		
	Hispanic or Latino of any	58	62.1%		58.6%		53.4%	17.2%	31.0%	37.9%	12.1%	46.6%	1.7%	46.6%	3.4%	
	International Unknown or Not Reported	7	71.4%		42.9%		57.1%	14.3%	42.9%	57.1%		57.1%		57.1%		
2008	Total	491	79.6%		69.0%	1.0%	66.6%	31.0%	34.2%	56.0%	7.7%	60.7%	2.9%			
	White Only	374	80.2%		68.7%		67.4%	33.4%	31.0%	56.7%	8.3%	61.8%	2.9%			
	American Indian Only	8	62.5%		62.5%		50.0%	12.5%	37.5%		37.5%					
	Asian Only	16	81.3%		75.0%	6.3%	68.8%	31.3%	43.8%	62.5%	12.5%	62.5%				
	Black Only + 2 or more/1	14	85.7%		78.6%		71.4%	21.4%	50.0%	57.1%	7.1%	57.1%	7.1%			
	Hispanic or Latino of any	73	76.7%		67.1%	5.5%	61.6%	21.9%	43.8%	52.1%	5.5%	57.5%	2.7%			
	International Unknown or Not Reported	4	75.0%		75.0%		75.0%	50.0%	25.0%	50.0%		50.0%				
2009	Total	494	74.1%		67.6%	1.8%	61.9%	27.7%	31.4%	51.0%	8.5%					
	White Only	380	74.2%		68.4%	2.4%	62.4%	30.0%	30.5%	52.9%	8.7%					
	American Indian Only	7	71.4%		71.4%		71.4%	28.6%	42.9%	57.1%						
	Asian Only	11	90.9%		100.0%		90.9%	18.2%	45.5%	63.6%	9.1%					
	Black Only + 2 or more/1	15	60.0%		33.3%		33.3%	13.3%	20.0%	20.0%	6.7%					
	Hispanic or Latino of any	74	73.0%		64.9%		59.5%	16.2%	36.5%	43.2%	8.1%					
	International Unknown or Not Reported	4	75.0%		75.0%		75.0%	75.0%	75.0%	75.0%						
2010	Total	586	81.7%		70.8%	0.5%	65.4%	29.4%	29.4%	35.0%						
	White Only	440	82.5%		71.6%	0.5%	65.9%	31.6%	33.6%							
	American Indian Only	3	100.0%		100.0%		100.0%	33.3%	66.7%							
	Asian Only	8	100.0%		87.5%		87.5%	50.0%	37.5%							
	Black Only + 2 or more/1	16	87.5%		75.0%		68.8%	18.8%	37.5%							
	Hispanic or Latino of any	92	80.4%		66.3%		62.0%	20.7%	39.1%							
	Native Hawaii Only	1	100.0%		100.0%		100.0%		100.0%							
2011	Total	593	82.5%		74.2%	1.7%	71.5%									
	White Only	432	81.9%		74.1%	1.6%	72.0%									
	American Indian Only	3	66.7%		66.7%		66.7%									
	Asian Only	13	100.0%		92.3%		92.3%									
	Black Only + 2 or more/1	14	78.6%		71.4%	7.1%	64.3%									
	Hispanic or Latino of any	107	83.2%		71.0%	1.9%	67.3%									
	Native Hawaii Only	22	81.8%		81.8%		72.7%									
2012	Total	511	83.8%	0.2%	78.3%											
	White Only	397	84.4%	0.3%	79.1%											
	American Indian Only	3	33.3%		33.3%											
	Asian Only	10	80.0%		80.0%											
	Black Only + 2 or more/1	9	88.9%		88.9%											
	Hispanic or Latino of any	79	81.0%		73.4%											
	Native Hawaii Only	2	100.0%		100.0%											
2013	Total	523	83.6%													
	White Only	402	84.1%													
	American Indian Only															
	Asian Only	10	90.0%													
	Black Only + 2 or more/1	12	75.0%													
	Hispanic or Latino of any	86	81.4%													
	Native Hawaii Only	1	100.0%													

Retention and Graduation Rates for First-Time In College Full-Time (FTFT) Students by Initial College
Students graduated from Texas A&M University

College Liberal Arts

FTFT Cohort		Cohort #	FirstYear		SecondYear		ThirdYear		FourthYear		FifthYear		SixthYear		SeventhYear	
			Retention %	Graduation %	Retention %	Graduation %	Retention %	Graduation %	Retention %	Graduation %	Retention %	Graduation %	Retention %	Graduation %		
Cohort 2007 Year	Total	744	92.5%	0.1%	86.8%	6.7%	77.3%	65.5%	17.1%	80.1%	2.2%	82.7%	0.8%	83.2%	0.3%	
	White Only	568	92.3%	0.2%	87.9%	7.2%	77.6%	68.0%	15.1%	81.9%	1.6%	83.8%	1.1%	84.5%	0.4%	
	American Indian Only	4	75.0%		50.0%		50.0%	50.0%		50.0%	25.0%	75.0%		75.0%		
	Asian Only	27	96.3%		96.3%	11.1%	77.8%	70.4%	25.9%	88.9%	7.4%	92.6%		92.6%		
	Black Only + 2 or more/1	30	96.7%		83.3%	6.7%	76.7%	53.3%	23.3%	63.3%	3.3%	73.3%		73.3%		
	Hispanic or Latino of any	115	92.2%		81.7%	3.5%	76.5%	55.7%	23.5%	74.8%	2.6%	77.4%		77.4%		
	International															
	Unknown or Not Reported															
2008	Total	742	92.5%	0.8%	86.1%	8.0%	76.1%	65.5%	15.4%	79.8%	1.8%	82.2%	0.1%			
	White Only	557	92.3%	0.7%	86.2%	7.7%	76.7%	67.0%	14.5%	81.3%	1.8%	83.1%	0.2%			
	American Indian Only	7	100.0%		100.0%		100.0%	42.9%	28.6%	71.4%		100.0%				
	Asian Only	21	100.0%		90.5%		85.7%	61.9%	28.6%	81.0%	4.8%	85.7%				
	Black Only + 2 or more/1	28	100.0%		92.9%		89.3%	60.7%	21.4%	82.1%		82.1%				
	Hispanic or Latino of any	124	91.1%	0.8%	84.7%	11.3%	70.2%	62.9%	14.5%	73.4%	1.6%	77.4%				
	International	3	66.7%	33.3%	33.3%	33.3%	33.3%	33.3%	33.3%	66.7%		66.7%				
	Unknown or Not Reported	2	50.0%		50.0%	50.0%	50.0%	50.0%	50.0%	50.0%		50.0%				
2009	Total	697	92.0%	0.3%	86.5%	8.6%	75.0%	67.4%	14.1%	79.9%	2.3%					
	White Only	497	93.8%	0.2%	88.7%	8.7%	78.1%	71.0%	13.5%	83.1%	1.6%					
	American Indian Only	4	75.0%		75.0%		75.0%	50.0%	25.0%	75.0%						
	Asian Only	35	77.1%		71.4%	2.9%	60.0%	48.6%	20.0%	62.9%	8.6%					
	Black Only + 2 or more/1	28	92.9%		89.3%	10.7%	71.4%	64.3%	17.9%	75.0%	7.1%					
	Hispanic or Latino of any	133	89.5%	0.8%	82.0%	9.8%	68.4%	60.2%	13.5%	73.7%	2.3%					
	International															
	Unknown or Not Reported															
2010	Total	731	91.1%	0.4%	86.2%	7.4%	76.2%	65.3%	14.8%							
	White Only	491	92.7%	0.6%	87.6%	7.7%	78.2%	67.2%	14.9%							
	American Indian Only	3	100.0%		66.7%		66.7%	66.7%								
	Asian Only	28	78.6%		82.1%	3.6%	71.4%	60.7%	7.1%							
	Black Only + 2 or more/1	36	91.7%		77.8%	2.8%	72.2%	50.0%	13.9%							
	Hispanic or Latino of any	144	86.8%		82.6%	6.9%	72.2%	62.5%	15.3%							
	Native Hawaii Only	1	100.0%		100.0%		100.0%	100.0%								
	2 or More/Excluding Black	17	100.0%		100.0%	11.8%	70.6%	70.6%	17.6%							
	International	4	100.0%		100.0%		100.0%	75.0%	25.0%							
	Unknown or Not Reported	7	85.7%		85.7%	28.6%	57.1%	57.1%	28.6%							
2011	Total	700	92.7%	0.3%	90.4%	10.6%	75.9%									
	White Only	463	93.7%	0.2%	92.9%	10.8%	77.8%									
	American Indian Only	3	100.0%		100.0%		100.0%									
	Asian Only	24	83.3%		79.2%	4.2%	75.0%									
	Black Only + 2 or more/1	31	93.5%		80.6%	3.2%	74.2%									
	Hispanic or Latino of any	154	90.3%	0.6%	85.7%	11.7%	70.8%									
	Native Hawaii Only	1														
	2 or More/Excluding Black	22	100.0%		100.0%	18.2%	72.7%									
2012	Total	814	92.4%	1.0%	85.4%											
	White Only	496	93.1%	0.8%	87.5%											
	American Indian Only	1	100.0%		100.0%											
	Asian Only	25	88.0%		80.0%											
	Black Only + 2 or more/1	50	92.0%	2.0%	72.0%											
	Hispanic or Latino of any	210	91.0%	1.4%	83.3%											
	Native Hawaii Only	1	100.0%		100.0%											
	2 or More/Excluding Black	26	92.3%		88.5%											
2013	Total	907	90.7%													
	White Only	550	92.7%													
	American Indian Only	2	50.0%													
	Asian Only	30	83.3%													
	Black Only + 2 or more/1	38	81.6%													
	Hispanic or Latino of any	259	88.4%													
	Native Hawaii Only	1	100.0%													
	2 or More/Excluding Black	22	95.5%													
International	4	100.0%														
Unknown or Not Reported	1	100.0%														

Retention and Graduation Rates for First-Time In College Full-Time (FTFT) Students by Initial College
Students graduated from Texas A&M University

College Qatar

FTFT Cohort		Cohort	FirstYear		SecondYear		ThirdYear		FourthYear		FifthYear		SixthYear		SeventhYear									
		#	Retention %	Graduation %	Retention %	Graduation %	Retention %	Graduation %	Retention %	Graduation %	Retention %	Graduation %	Retention %	Graduation %	Retention %	Graduation %								
Cohort 2007 Year	Total	79	98.7%		96.2%		92.4%		50.6%		39.2%		82.3%		7.6%		86.1%		3.8%		88.6%		1.3%	
	White Only	2	100.0%		100.0%		100.0%		50.0%		50.0%		100.0%				100.0%				100.0%			
	American Indian Only																							
	Asian Only																							
	Black Only + 2 or more/1																							
	Hispanic or Latino of any																							
	International	77	98.7%		96.1%		92.2%		50.6%		39.0%		81.8%		7.8%		85.7%		3.9%		88.3%		1.3%	
	Unknown or Not Reported																							
	2008	Total	82	93.9%		89.0%		82.9%		43.9%		40.2%		73.2%		7.3%		79.3%		1.2%				
	White Only	4	50.0%		50.0%		50.0%		50.0%		50.0%		50.0%				50.0%							
	American Indian Only																							
	Asian Only																							
	Black Only + 2 or more/1	1	100.0%		100.0%																			
	Hispanic or Latino of any																							
	International	77	96.1%		90.9%		85.7%		44.2%		42.9%		75.3%		7.8%		81.8%		1.3%					
Unknown or Not Reported																								
2009	Total	94	95.7%		91.5%		2.1%		87.2%		58.5%		28.7%		74.5%		8.5%							
White Only	1	100.0%		100.0%		100.0%		100.0%		100.0%		100.0%												
American Indian Only																								
Asian Only																								
Black Only + 2 or more/1																								
Hispanic or Latino of any																								
International	90	95.6%		91.1%		2.2%		86.7%		57.8%		28.9%		73.3%		8.9%								
Unknown or Not Reported	3	100.0%		100.0%		100.0%		100.0%		100.0%		100.0%												
2010	Total	85	94.1%		91.8%				87.1%		69.4%		17.6%											
White Only																								
American Indian Only																								
Asian Only																								
Black Only + 2 or more/1																								
Hispanic or Latino of any																								
Native Hawaii Only																								
2 or More/Excluding Black																								
International	84	94.0%		91.7%				86.9%		69.0%		17.9%												
Unknown or Not Reported	1	100.0%		100.0%		100.0%		100.0%		100.0%														
2011	Total	80	97.5%		87.5%				86.3%															
White Only																								
American Indian Only																								
Asian Only	1	100.0%		100.0%		100.0%		100.0%																
Black Only + 2 or more/1																								
Hispanic or Latino of any																								
Native Hawaii Only																								
2 or More/Excluding Black																								
International	78	97.4%		87.2%				85.9%																
Unknown or Not Reported	1	100.0%		100.0%		100.0%		100.0%																
2012	Total	65	95.4%		80.0%																			
White Only	1	100.0%																						
American Indian Only																								
Asian Only																								
Black Only + 2 or more/1																								
Hispanic or Latino of any																								
Native Hawaii Only																								
2 or More/Excluding Black																								
International	61	95.1%		82.0%																				
Unknown or Not Reported	3	100.0%		66.7%																				
2013	Total	85	89.4%																					
White Only	2	50.0%																						
American Indian Only																								
Asian Only																								
Black Only + 2 or more/1																								
Hispanic or Latino of any																								
Native Hawaii Only																								
2 or More/Excluding Black																								
International	79	89.9%																						
Unknown or Not Reported	4	100.0%																						

Retention and Graduation Rates for First-Time In College Full-Time (FTFT) Students by Initial College
Students graduated from Texas A&M University

College Science

Cohort	FTFT Cohort	Cohort #	First Year		Second Year		Third Year		Fourth Year		Fifth Year		Sixth Year		Seventh Year	
			Retention %	Graduation %	Retention %	Graduation %	Retention %	Graduation %	Retention %	Graduation %	Retention %	Graduation %	Retention %	Graduation %	Retention %	Graduation %
2007	Total	716	91.2%		86.2%	3.6%	80.6%	57.0%	23.6%	79.2%	2.0%	81.0%	1.3%	81.6%	1.0%	
	White Only	480	92.1%		87.9%	3.3%	83.1%	59.4%	22.7%	81.5%	1.9%	82.9%	1.5%	83.5%	1.0%	
	American Indian Only	4	100.0%		75.0%		50.0%	25.0%	25.0%	50.0%		50.0%		50.0%		
	Asian Only	88	90.9%		85.2%	8.0%	76.1%	60.2%	21.6%	77.3%	3.4%	81.8%		81.8%		
	Black Only + 2 or more/1	26	92.3%		88.5%		88.5%	46.2%	34.6%	80.8%		80.8%		80.8%		
	Hispanic or Latino of any	116	87.1%		79.3%	2.6%	72.4%	47.4%	26.7%	71.6%	1.7%	73.3%	1.7%	74.1%	1.7%	
	International	2	100.0%		100.0%		100.0%	100.0%		100.0%		100.0%		100.0%		
	Unknown or Not Reported															
2008	Total	722	91.8%		83.8%	4.8%	75.9%	53.9%	25.3%	75.6%	3.2%	77.6%	1.5%			
	White Only	441	91.8%		85.0%	4.3%	76.9%	53.5%	26.8%	76.6%	3.6%	78.7%	1.8%			
	American Indian Only	5	80.0%		80.0%	20.0%	60.0%	40.0%	40.0%	60.0%	20.0%	80.0%				
	Asian Only	81	92.6%		85.2%	8.6%	74.1%	63.0%	18.5%	81.5%		81.5%				
	Black Only + 2 or more/1	27	96.3%		81.5%	3.7%	77.8%	44.4%	29.6%	74.1%		74.1%				
	Hispanic or Latino of any	164	90.9%		80.5%	4.3%	75.0%	52.4%	23.8%	70.7%	3.7%	73.2%	1.8%			
	International	3	100.0%		66.7%		33.3%	33.3%		66.7%		66.7%				
	Unknown or Not Reported	1	100.0%		100.0%		100.0%	100.0%		100.0%		100.0%				
2009	Total	752	89.5%		84.4%	3.6%	77.0%	58.6%	20.6%	75.8%	3.5%					
	White Only	439	91.1%		87.0%	3.9%	77.7%	62.9%	17.3%	77.9%	2.5%					
	American Indian Only	4	75.0%		75.0%		75.0%	50.0%	25.0%	75.0%						
	Asian Only	97	86.6%		83.5%	4.1%	76.3%	59.8%	19.6%	72.2%	7.2%					
	Black Only + 2 or more/1	34	85.3%		79.4%		79.4%	55.9%	23.5%	76.5%						
	Hispanic or Latino of any	171	88.9%		80.1%	2.9%	76.0%	48.5%	28.7%	72.5%	4.7%					
	International	6	83.3%		83.3%	16.7%	66.7%	50.0%	33.3%							
	Unknown or Not Reported	1														
2010	Total	743	90.2%		82.0%	3.5%	75.9%	54.6%	22.3%							
	White Only	424	90.6%		82.8%	4.5%	76.7%	58.0%	21.9%							
	American Indian Only	3	66.7%		66.7%		66.7%	66.7%								
	Asian Only	78	89.7%		84.6%	3.8%	74.4%	52.6%	25.6%							
	Black Only + 2 or more/1	29	96.6%		89.7%		86.2%	62.1%	17.2%							
	Hispanic or Latino of any	183	88.5%		76.5%	2.2%	72.1%	48.6%	20.2%							
	Native Hawaii Only	1			100.0%		100.0%		100.0%							
	2 or More/Excluding Black	17	94.1%		88.2%		76.5%	41.2%	35.3%							
	International	7	100.0%		100.0%		100.0%	42.9%	57.1%							
	Unknown or Not Reported	1	100.0%		100.0%		100.0%									
2011	Total	796	90.3%		86.1%	4.3%	78.0%									
	White Only	454	89.6%		86.3%	4.2%	79.7%									
	American Indian Only	2	100.0%		100.0%		100.0%									
	Asian Only	83	95.2%		90.4%	3.6%	84.3%									
	Black Only + 2 or more/1	23	82.6%		82.6%		69.6%	65.2%								
	Hispanic or Latino of any	206	90.3%		85.4%	4.4%	74.8%									
	Native Hawaii Only	1	100.0%		100.0%	100.0%										
	2 or More/Excluding Black	22	95.5%		86.4%	9.1%	63.6%									
	International	3	66.7%		66.7%		66.7%									
	Unknown or Not Reported	2	100.0%		100.0%		100.0%									
2012	Total	1,032	88.2%	0.2%	82.8%											
	White Only	525	89.9%	0.2%	84.8%											
	American Indian Only	6	66.7%		66.7%											
	Asian Only	110	90.9%		86.4%											
	Black Only + 2 or more/1	38	84.2%		76.3%											
	Hispanic or Latino of any	298	84.6%	0.3%	78.9%											
	Native Hawaii Only															
	2 or More/Excluding Black	35	88.6%		82.9%											
International	18	94.4%		83.3%												
Unknown or Not Reported	2	100.0%		100.0%												
2013	Total	1,213	82.8%													
	White Only	538	89.0%													
	American Indian Only	4	75.0%													
	Asian Only	144	81.3%													
	Black Only + 2 or more/1	74	89.2%													
	Hispanic or Latino of any	398	73.4%													
	Native Hawaii Only	1	100.0%													
	2 or More/Excluding Black	31	80.6%													
International	19	89.5%														
Unknown or Not Reported	4	100.0%														

Retention and Graduation Rates for First-Time In College Full-Time (FTFT) Students by Initial College
Students graduated from Texas A&M University

College Vet. Medicine

FTFT Cohort		Cohort	FirstYear	SecondYear		ThirdYear		FourthYear		FifthYear		SixthYear		SeventhYear	
		#	Retention %	Graduation %	Retention %	Graduation %	Retention %	Graduation %	Retention %	Graduation %	Retention %	Graduation %	Retention %	Graduation %	Retention %
Cohort 2007 Year	Total	732	91.7%		85.5%	4.0%	77.6%	62.2%	18.7%	78.6%	1.8%	80.2%	0.5%	81.1%	0.1%
	White Only	541	93.2%		86.7%	3.7%	79.3%	65.4%	16.3%	80.0%	1.5%	81.3%	0.4%	82.1%	0.2%
	American Indian Only	2	100.0%		50.0%		50.0%	50.0%		50.0%		50.0%		50.0%	
	Asian Only	55	96.4%		87.3%	12.7%	72.7%	65.5%	21.8%	85.5%	1.8%	87.3%	1.8%	89.1%	
	Black Only + 2 or more/1	23	82.6%		87.0%		82.6%	39.1%	43.5%	73.9%	4.3%	73.9%		78.3%	
	Hispanic or Latino of any	110	83.6%		79.1%	1.8%	70.9%	49.1%	24.5%	69.1%	3.6%	72.7%		73.6%	
	International														
	Unknown or Not Reported	1	100.0%		100.0%		100.0%	100.0%		100.0%		100.0%		100.0%	
2008	Total	665	91.6%	0.2%	84.8%	5.0%	76.4%	61.1%	20.3%	76.8%	3.8%	79.8%	1.1%		
	White Only	463	92.0%	0.2%	87.0%	6.5%	77.1%	65.9%	17.9%	80.1%	3.0%	82.5%	1.1%		
	American Indian Only	1	100.0%		100.0%		100.0%	100.0%		100.0%		100.0%			
	Asian Only	42	95.2%		85.7%	2.4%	81.0%	69.0%	14.3%	78.6%	4.8%	81.0%	2.4%		
	Black Only + 2 or more/1	21	95.2%		76.2%		57.1%	28.6%	28.6%	57.1%		57.1%			
	Hispanic or Latino of any	137	88.3%		78.1%	1.5%	75.2%	46.7%	29.2%	67.9%	6.6%	73.7%	0.7%		
	International	1	100.0%		100.0%		100.0%	100.0%		100.0%		100.0%			
	Unknown or Not Reported														
2009	Total	674	90.8%		87.2%	3.3%	78.6%	62.3%	19.0%	78.2%	2.7%				
	White Only	426	93.0%		89.2%	3.1%	79.3%	66.9%	15.7%	81.7%	1.6%				
	American Indian Only	4	100.0%		100.0%		100.0%	75.0%	25.0%	100.0%					
	Asian Only	62	90.3%		90.3%	8.1%	82.3%	62.9%	22.6%	79.0%	6.5%				
	Black Only + 2 or more/1	25	100.0%		92.0%		92.0%	52.0%	36.0%	72.0%					
	Hispanic or Latino of any	152	82.9%		78.9%	2.0%	72.4%	49.3%	24.3%	67.8%	4.6%				
	International	3	100.0%		100.0%	33.3%	66.7%	100.0%		100.0%					
	Unknown or Not Reported	2	100.0%		100.0%		100.0%	100.0%		100.0%					
2010	Total	629	91.9%		85.9%	5.4%	76.9%	64.7%	17.5%						
	White Only	399	92.7%		88.0%	6.8%	77.9%	70.2%	14.5%						
	American Indian Only	4	75.0%		75.0%	25.0%	50.0%	75.0%							
	Asian Only	56	96.4%		91.1%	1.8%	80.4%	53.6%	25.0%						
	Black Only + 2 or more/1	25	76.0%		76.0%	4.0%	72.0%	48.0%	24.0%						
	Hispanic or Latino of any	127	90.6%		78.7%	3.1%	72.4%	53.5%	23.6%						
	Native Hawaii Only														
	2 or More/Excluding Black	15	93.3%		86.7%		93.3%	80.0%	13.3%						
International	2	100.0%		100.0%		100.0%	100.0%								
Unknown or Not Reported	1	100.0%		100.0%											
2011	Total	651	89.9%		84.8%	6.1%	75.4%								
	White Only	406	89.9%		85.7%	5.9%	76.4%								
	American Indian Only	3	66.7%		66.7%		66.7%								
	Asian Only	48	97.9%		97.9%	10.4%	83.3%								
	Black Only + 2 or more/1	26	80.8%		73.1%	11.5%	61.5%								
	Hispanic or Latino of any	144	90.3%		80.6%	4.9%	72.9%								
	Native Hawaii Only	1	100.0%		100.0%		100.0%								
	2 or More/Excluding Black	22	81.8%		81.8%	4.5%	72.7%								
International															
Unknown or Not Reported	1	100.0%		100.0%		100.0%									
2012	Total	705	90.5%	0.3%	84.7%										
	White Only	416	93.0%		87.3%										
	American Indian Only	1	100.0%		100.0%										
	Asian Only	62	90.3%		88.7%										
	Black Only + 2 or more/1	42	85.7%		85.7%										
	Hispanic or Latino of any	159	84.9%	1.3%	78.0%										
	Native Hawaii Only	1	100.0%		100.0%										
	2 or More/Excluding Black	23	91.3%		69.6%										
International															
Unknown or Not Reported	1	100.0%		100.0%											
2013	Total	723	90.3%												
	White Only	376	92.3%												
	American Indian Only	1													
	Asian Only	75	94.7%												
	Black Only + 2 or more/1	36	91.7%												
	Hispanic or Latino of any	218	85.3%												
	Native Hawaii Only														
	2 or More/Excluding Black	14	92.9%												
International	1	100.0%													
Unknown or Not Reported	2	100.0%													

First-Time In College (FTIC) Student Headcount Retention/Graduation Rates

Cohort Year 2008

Demographic Summary		Cohort Total	FirstYear		SecondYear		ThirdYear		FourthYear		FifthYear		SixthYear	
			Retention	Graduation	Retention	Graduation	Retention	Graduation	Retention	Graduation	Retention	Graduation	Retention	
University	#	8,693	7,934	8	7,304	275	6,849	4,247	2,561	6,519	419	6,842	105	
Total	%	100.0%	91.3%	.1%	84.0%	3.2%	78.8%	48.9%	29.5%	75.0%	4.8%	78.7%	1.2%	
Gender	#	4,278	3,948	6	3,658	205	3,385	2,582	863	3,458	91	3,537	27	
	%	100.0%	92.3%	.1%	85.5%	4.8%	79.1%	60.4%	20.2%	80.8%	2.1%	82.7%	.6%	
	#	4,415	3,986	2	3,646	70	3,464	1,665	1,698	3,061	328	3,305	78	
	%	100.0%	90.3%	.0%	82.6%	1.6%	78.5%	37.7%	38.5%	69.3%	7.4%	74.9%	1.8%	
Ethnic Origin	#	6,318	5,792	6	5,375	206	5,054	3,251	1,774	4,880	272	5,088	74	
	%	100.0%	91.7%	.1%	85.1%	3.3%	80.0%	51.5%	28.1%	77.2%	4.3%	80.5%	1.2%	
	#	53	45		44	2	40	19	19	37	1	40		
	%	100.0%	84.9%		83.0%	3.8%	75.5%	35.8%	35.8%	69.8%	1.9%	75.5%		
	#	429	404		372	14	346	215	135	332	21	349	5	
	%	100.0%	94.2%		86.7%	3.3%	80.7%	50.1%	31.5%	77.4%	4.9%	81.4%	1.2%	
	#	319	294		254	6	234	97	117	195	25	211	5	
	%	100.0%	92.2%		79.6%	1.9%	73.4%	30.4%	36.7%	61.1%	7.8%	66.1%	1.6%	
	#	1,393	1,231	1	1,103	44	1,025	576	448	934	87	1,004	17	
	%	100.0%	88.4%	.1%	79.2%	3.2%	73.6%	41.3%	32.2%	67.0%	6.2%	72.1%	1.2%	
	#													
	%													
	#	166	156	1	145	2	141	82	64	132	12	140	4	
	%	100.0%	94.0%	.6%	87.3%	1.2%	84.9%	49.4%	38.6%	79.5%	7.2%	84.3%	2.4%	
	#	15	12		11	1	9	7	4	9	1	10		
	%	100.0%	80.0%		73.3%	6.7%	60.0%	46.7%	26.7%	60.0%	6.7%	66.7%		
Earned College SCH in HS	#	5,042	4,552	2	4,136	74	3,950	2,157	1,679	3,640	267	3,848	75	
	%	100.0%	90.3%	.0%	82.0%	1.5%	78.3%	42.8%	33.3%	72.2%	5.3%	76.3%	1.5%	
	#	3,651	3,382	6	3,168	201	2,899	2,090	882	2,879	152	2,994	30	
	%	100.0%	92.6%	.2%	86.8%	5.5%	79.4%	57.2%	24.2%	78.9%	4.2%	82.0%	.8%	
Top 10% TX HS	#	4,835	4,335	2	3,887	94	3,714	2,105	1,531	3,403	263	3,601	77	
	%	100.0%	89.7%	.0%	80.4%	1.9%	76.8%	43.5%	31.7%	70.4%	5.4%	74.5%	1.6%	
	#	3,858	3,599	6	3,417	181	3,135	2,142	1,030	3,116	156	3,241	28	
	%	100.0%	93.3%	.2%	88.6%	4.7%	81.3%	55.5%	26.7%	80.8%	4.0%	84.0%	.7%	
First Generation	#	6,159	5,682	4	5,283	208	4,955	3,203	1,745	4,782	292	5,010	70	
	%	100.0%	92.3%	.1%	85.8%	3.4%	80.5%	52.0%	28.3%	77.6%	4.7%	81.3%	1.1%	
	#	439	419	1	388	6	370	187	180	338	26	355	6	
	%	100.0%	95.4%	.2%	88.4%	1.4%	84.3%	42.6%	41.0%	77.0%	5.9%	80.9%	1.4%	
	#	2,095	1,833	3	1,633	61	1,524	857	636	1,399	101	1,477	29	
	%	100.0%	87.5%	.1%	77.9%	2.9%	72.7%	40.9%	30.4%	66.8%	4.8%	70.5%	1.4%	
Tuition Status	#	8,195	7,484	7	6,885	265	6,450	4,005	2,401	6,145	390	6,447	99	
	%	100.0%	91.3%	.1%	84.0%	3.2%	78.7%	48.9%	29.3%	75.0%	4.8%	78.7%	1.2%	
	#	280	248	1	228	7	215	128	93	203	14	213	5	
	%	100.0%	88.6%	.4%	81.4%	2.5%	76.8%	45.7%	33.2%	72.5%	5.0%	76.1%	1.8%	
	#	218	202		191	3	184	114	67	171	15	182	1	
	%	100.0%	92.7%		87.6%	1.4%	84.4%	52.3%	30.7%	78.4%	6.9%	83.5%	.5%	

Prepared by DARS, 18 Nov 14

First-Time In College (FTIC) Student Headcount Retention/Graduation Rates

Cohort Year 2009

Demographic Summary			Cohort Total	FirstYear	SecondYear		ThirdYear		FourthYear		FifthYear		SixthYear	
			Retention	Graduation	Retention	Graduation	Retention	Graduation	Retention	Graduation	Retention	Graduation	Retention	Graduation
University	#		8,664	7,785	4	7,289	238	6,841	4,313	2,409	6,491	394		
Total	%		100.0%	89.9%	.0%	84.1%	2.7%	79.0%	49.8%	27.8%	74.9%	4.5%		
Gender	Female	#	4,262	3,863	2	3,692	171	3,426	2,603	823	3,452	91		
	%		100.0%	90.6%	.0%	86.6%	4.0%	80.4%	61.1%	19.3%	81.0%	2.1%		
	Male	#	4,402	3,922	2	3,597	67	3,415	1,710	1,586	3,039	303		
	%		100.0%	89.1%	.0%	81.7%	1.5%	77.6%	38.8%	36.0%	69.0%	6.9%		
Ethnic Origin	White Only	#	6,142	5,586	3	5,276	182	4,960	3,205	1,670	4,770	258		
	%		100.0%	90.9%	.0%	85.9%	3.0%	80.8%	52.2%	27.2%	77.7%	4.2%		
	American Indian Only	#	56	48		47	1	46	26	20	44	1		
	%		100.0%	85.7%		83.9%	1.8%	82.1%	46.4%	35.7%	78.6%	1.8%		
	Asian Only	#	512	454		432	12	407	258	148	375	37		
	%		100.0%	88.7%		84.4%	2.3%	79.5%	50.4%	28.9%	73.2%	7.2%		
	Black Only + 2 or more/1 Black	#	323	278		254	5	242	146	81	208	13		
	%		100.0%	86.1%		78.6%	1.5%	74.9%	45.2%	25.1%	64.4%	4.0%		
	Hispanic or Latino of any Race	#	1,468	1,268	1	1,141	34	1,055	593	442	975	73		
	%		100.0%	86.4%	.1%	77.7%	2.3%	71.9%	40.4%	30.1%	66.4%	5.0%		
	Native Hawaii Only	#												
	%													
	2 or More/Excluding Black	#												
	%													
	International	#	148	138		128	4	121	75	47	109	11		
	%		100.0%	93.2%		86.5%	2.7%	81.8%	50.7%	31.8%	73.6%	7.4%		
	Unknown or Not Reported	#	15	13		11		10	10	1	10	1		
	%		100.0%	86.7%		73.3%		66.7%	66.7%	6.7%	66.7%	6.7%		
Earned College SCH in HS	No	#	5,576	4,954	1	4,604	96	4,365	2,572	1,652	4,047	265		
	%		100.0%	88.8%	.0%	82.6%	1.7%	78.3%	46.1%	29.6%	72.6%	4.8%		
	Yes	#	3,088	2,831	3	2,685	142	2,476	1,741	757	2,444	129		
	%		100.0%	91.7%	.1%	86.9%	4.6%	80.2%	56.4%	24.5%	79.1%	4.2%		
Top 10% TX HS	No	#	4,691	4,175	2	3,865	107	3,643	2,143	1,390	3,369	245		
	%		100.0%	89.0%	.0%	82.4%	2.3%	77.7%	45.7%	29.6%	71.8%	5.2%		
	Yes	#	3,973	3,610	2	3,424	131	3,198	2,170	1,019	3,122	149		
	%		100.0%	90.9%	.1%	86.2%	3.3%	80.5%	54.6%	25.6%	78.6%	3.8%		
First Generation	No	#	6,164	5,639	2	5,355	166	5,047	3,230	1,710	4,842	256		
	%		100.0%	91.5%	.0%	86.9%	2.7%	81.9%	52.4%	27.7%	78.6%	4.2%		
	Unknown	#	189	175		161	4	150	92	56	134	13		
	%		100.0%	92.6%		85.2%	2.1%	79.4%	48.7%	29.6%	70.9%	6.9%		
	Yes	#	2,311	1,971	2	1,773	68	1,644	991	643	1,515	125		
	%		100.0%	85.3%	.1%	76.7%	2.9%	71.1%	42.9%	27.8%	65.6%	5.4%		
Tuition Status	Resident Tuition	#	8,176	7,342	4	6,872	228	6,448	4,073	2,261	6,132	368		
	%		100.0%	89.8%	.0%	84.1%	2.8%	78.9%	49.8%	27.7%	75.0%	4.5%		
	Non-Resident	#	252	232		215	7	200	135	66	184	15		
	%		100.0%	92.1%		85.3%	2.8%	79.4%	53.6%	26.2%	73.0%	6.0%		
	Tuition Waiver	#	236	211		202	3	193	105	82	175	11		
	%		100.0%	89.4%		85.6%	1.3%	81.8%	44.5%	34.7%	74.2%	4.7%		

Prepared by DARS, 18 Nov 14

First-Time In College (FTIC) Student Headcount Retention/Graduation Rates

Cohort Year 2010

Demographic Summary			Cohort Total	FirstYear		SecondYear		ThirdYear		FourthYear		FifthYear		SixthYear	
			Retention	Graduation	Retention	Graduation	Retention	Graduation	Retention	Graduation	Retention	Graduation	Retention	Graduation	
University	#		8,851	8,035	3	7,443	259	7,002	4,507	2,482					
Total	%		100.0%	90.8%	.0%	84.1%	2.9%	79.1%	50.9%	28.0%					
Gender	Female	#	4,235	3,876	1	3,616	196	3,360	2,659	786					
		%	100.0%	91.5%	.0%	85.4%	4.6%	79.3%	62.8%	18.6%					
	Male	#	4,616	4,159	2	3,827	63	3,642	1,848	1,696					
		%	100.0%	90.1%	.0%	82.9%	1.4%	78.9%	40.0%	36.7%					
Ethnic Origin	White Only	#	6,107	5,592	3	5,230	195	4,921	3,271	1,671					
		%	100.0%	91.6%	.0%	85.6%	3.2%	80.6%	53.6%	27.4%					
	American Indian Only	#	23	21		19	2	17	11	8					
		%	100.0%	91.3%		82.6%	8.7%	73.9%	47.8%	34.8%					
	Asian Only	#	423	390		367	9	342	210	126					
		%	100.0%	92.2%		86.8%	2.1%	80.9%	49.6%	29.8%					
	Black Only + 2 or more/1 Black	#	286	255		228	4	213	130	75					
		%	100.0%	89.2%		79.7%	1.4%	74.5%	45.5%	26.2%					
	Hispanic or Latino of any Race	#	1,594	1,399		1,248	41	1,177	680	475					
		%	100.0%	87.8%		78.3%	2.6%	73.8%	42.7%	29.8%					
	Native Hawaii Only	#	8	7		8		8	2	6					
		%	100.0%	87.5%		100.0%		100.0%	25.0%	75.0%					
	2 or More/Excluding Black	#	215	195		177	4	168	100	69					
		%	100.0%	90.7%		82.3%	1.9%	78.1%	46.5%	32.1%					
	International	#	162	150		143	1	136	89	45					
		%	100.0%	92.6%		88.3%	.6%	84.0%	54.9%	27.8%					
	Unknown or Not Reported	#	33	26		23	3	20	14	7					
		%	100.0%	78.8%		69.7%	9.1%	60.6%	42.4%	21.2%					
Earned College SCH in HS	No	#	5,197	4,678	1	4,287	70	4,102	2,411	1,604					
		%	100.0%	90.0%	.0%	82.5%	1.3%	78.9%	46.4%	30.9%					
	Yes	#	3,654	3,357	2	3,156	189	2,900	2,096	878					
		%	100.0%	91.9%	.1%	86.4%	5.2%	79.4%	57.4%	24.0%					
Top 10% TX HS	No	#	4,812	4,326	1	3,960	77	3,788	2,191	1,507					
		%	100.0%	89.9%	.0%	82.3%	1.6%	78.7%	45.5%	31.3%					
	Yes	#	4,039	3,709	2	3,483	182	3,214	2,316	975					
		%	100.0%	91.8%	.0%	86.2%	4.5%	79.6%	57.3%	24.1%					
First Generation	No	#	6,239	5,748	3	5,426	184	5,131	3,324	1,797					
		%	100.0%	92.1%	.0%	87.0%	2.9%	82.2%	53.3%	28.8%					
	Unknown	#	338	303		268	2	257	153	98					
		%	100.0%	89.6%		79.3%	.6%	76.0%	45.3%	29.0%					
	Yes	#	2,274	1,984		1,749	73	1,614	1,030	587					
		%	100.0%	87.2%		76.9%	3.2%	71.0%	45.3%	25.8%					
Tuition Status	Resident Tuition	#	8,358	7,596	3	7,044	254	6,623	4,282	2,337					
		%	100.0%	90.9%	.0%	84.3%	3.0%	79.2%	51.2%	28.0%					
	Non-Resident	#	276	238		223	2	210	133	76					
		%	100.0%	86.2%		80.8%	.7%	76.1%	48.2%	27.5%					
	Tuition Waiver	#	217	201		176	3	169	92	69					
		%	100.0%	92.6%		81.1%	1.4%	77.9%	42.4%	31.8%					

Prepared by DARS, 18 Nov 14

First-Time In College (FTIC) Student Headcount Retention/Graduation Rates

Cohort Year 2011

Demographic Summary		Cohort Total	FirstYear		SecondYear		ThirdYear		FourthYear		FifthYear		SixthYear	
			Retention	Graduation	Retention	Graduation	Retention	Graduation	Retention	Graduation	Retention	Graduation	Retention	Graduation
University	#	8,930	8,133	4	7,624	347	7,063							
Total	%	100.0%	91.1%	.0%	85.4%	3.9%	79.1%							
Gender	Female	#	4,414	4,071	1	3,862	257	3,506						
	%	100.0%	92.2%	.0%	87.5%	5.8%	79.4%							
	Male	#	4,516	4,062	3	3,762	90	3,557						
	%	100.0%	89.9%	.1%	83.3%	2.0%	78.8%							
Ethnic Origin	White Only	#	6,059	5,564	3	5,262	255	4,892						
	%	100.0%	91.8%	.0%	86.8%	4.2%	80.7%							
	American Indian Only	#	26	22		22		22						
	%	100.0%	84.6%		84.6%		84.6%							
	Asian Only	#	473	449		426	19	386						
	%	100.0%	94.9%		90.1%	4.0%	81.6%							
	Black Only + 2 or more/1 Black	#	292	251		219	7	210						
	%	100.0%	86.0%		75.0%	2.4%	71.9%							
	Hispanic or Latino of any Race	#	1,702	1,503	1	1,381	55	1,267						
	%	100.0%	88.3%	.1%	81.1%	3.2%	74.4%							
	Native Hawaii Only	#	7	6		4	1	2						
	%	100.0%	85.7%		57.1%	14.3%	28.6%							
	2 or More/Excluding Black	#	217	194		177	8	155						
	%	100.0%	89.4%		81.6%	3.7%	71.4%							
	International	#	140	132		121	2	116						
	%	100.0%	94.3%		86.4%	1.4%	82.9%							
	Unknown or Not Reported	#	14	12		12		13						
	%	100.0%	85.7%		85.7%		92.9%							
Earned College SCH in HS	No	#	5,117	4,621		4,273	92	4,059						
	%	100.0%	90.3%		83.5%	1.8%	79.3%							
	Yes	#	3,813	3,512	4	3,351	255	3,004						
	%	100.0%	92.1%	.1%	87.9%	6.7%	78.8%							
Top 10% TX HS	No	#	4,422	4,002	1	3,705	122	3,494						
	%	100.0%	90.5%	.0%	83.8%	2.8%	79.0%							
	Yes	#	4,508	4,131	3	3,919	225	3,569						
	%	100.0%	91.6%	.1%	86.9%	5.0%	79.2%							
First Generation	No	#	6,370	5,906	4	5,607	245	5,214						
	%	100.0%	92.7%	.1%	88.0%	3.8%	81.9%							
	Unknown	#	357	326		294	9	274						
	%	100.0%	91.3%		82.4%	2.5%	76.8%							
	Yes	#	2,203	1,901		1,723	93	1,575						
	%	100.0%	86.3%		78.2%	4.2%	71.5%							
Tuition Status	Resident Tuition	#	8,440	7,681	4	7,206	342	6,661						
	%	100.0%	91.0%	.0%	85.4%	4.1%	78.9%							
	Non-Resident	#	263	248		227	2	222						
	%	100.0%	94.3%		86.3%	.8%	84.4%							
	Tuition Waiver	#	227	204		191	3	180						
	%	100.0%	89.9%		84.1%	1.3%	79.3%							

Prepared by DARS, 18 Nov 14

First-Time In College (FTIC) Student Headcount Retention/Graduation Rates

Cohort Year 2012

Demographic Summary			Cohort Total	FirstYear		SecondYear		ThirdYear		FourthYear		FifthYear		SixthYear	
				Retention	Graduation	Retention	Graduation	Retention	Graduation	Retention	Graduation	Retention	Graduation	Retention	Graduation
University	#		8,724	7,910	15	7,408									
Total	%		100.0%	90.7%	.2%	84.9%									
Gender	Female	#	4,462	4,093	10	3,897									
		%	100.0%	91.7%	.2%	87.3%									
	Male	#	4,262	3,817	5	3,511									
		%	100.0%	89.6%	.1%	82.4%									
Ethnic Origin	White Only	#	5,704	5,252	7	4,959									
		%	100.0%	92.1%	.1%	86.9%									
	American Indian Only	#	25	20		20									
		%	100.0%	80.0%		80.0%									
	Asian Only	#	426	386		366									
		%	100.0%	90.6%		85.9%									
	Black Only + 2 or more/1 Black	#	307	258	1	225									
		%	100.0%	84.0%	.3%	73.3%									
	Hispanic or Latino of any Race	#	1,887	1,652	6	1,532									
		%	100.0%	87.5%	.3%	81.2%									
	Native Hawaii Only	#	9	7		7									
		%	100.0%	77.8%		77.8%									
	2 or More/Excluding Black	#	232	209	1	188									
		%	100.0%	90.1%	.4%	81.0%									
International	#	115	108		95										
	%	100.0%	93.9%		82.6%										
Unknown or Not Reported	#	19	18		16										
	%	100.0%	94.7%		84.2%										
Earned College	No	#	4,822	4,301	2	4,006									
SCH in HS		%	100.0%	89.2%	.0%	83.1%									
	Yes	#	3,902	3,609	13	3,402									
		%	100.0%	92.5%	.3%	87.2%									
Top 10% TX HS	No	#	3,859	3,467	4	3,207									
		%	100.0%	89.8%	.1%	83.1%									
	Yes	#	4,865	4,443	11	4,201									
		%	100.0%	91.3%	.2%	86.4%									
First Generation	No	#	5,950	5,503	7	5,206									
		%	100.0%	92.5%	.1%	87.5%									
	Unknown	#	346	303	2	277									
		%	100.0%	87.6%	.6%	80.1%									
	Yes	#	2,428	2,104	6	1,925									
		%	100.0%	86.7%	.2%	79.3%									
Tuition Status	Resident Tuition	#	8,279	7,512	15	7,045									
		%	100.0%	90.7%	.2%	85.1%									
	Non-Resident	#	235	209		185									
		%	100.0%	88.9%		78.7%									
	Tuition Waiver	#	210	189		178									
		%	100.0%	90.0%		84.8%									

Prepared by DARS, 18 Nov 14

First-Time In College (FTIC) Student Headcount Retention/Graduation Rates

Cohort Year 2013

Demographic Summary		Cohort Total	FirstYear		SecondYear		ThirdYear		FourthYear		FifthYear		SixthYear	
			Retention	Graduation	Retention	Graduation	Retention	Graduation	Retention	Graduation	Retention	Graduation	Retention	Graduation
University	#	10,344	9,296											
Total	%	100.0%	89.9%											
Gender	Female	#	5,215	4,753										
		%	100.0%	91.1%										
	Male	#	5,129	4,543										
		%	100.0%	88.6%										
Ethnic Origin	White Only	#	6,465	5,948										
		%	100.0%	92.0%										
	American Indian Only	#	22	17										
		%	100.0%	77.3%										
	Asian Only	#	576	511										
		%	100.0%	88.7%										
	Black Only + 2 or more/1 Black	#	401	339										
		%	100.0%	84.5%										
	Hispanic or Latino of any Race	#	2,442	2,076										
		%	100.0%	85.0%										
	Native Hawaii Only	#	10	8										
		%	100.0%	80.0%										
	2 or More/Excluding Black	#	250	233										
		%	100.0%	93.2%										
	International	#	160	146										
		%	100.0%	91.3%										
	Unknown or Not Reported	#	18	18										
		%	100.0%	100.0%										
Earned College SCH in HS	No	#	5,831	5,167										
		%	100.0%	88.6%										
	Yes	#	4,513	4,129										
		%	100.0%	91.5%										
Top 10% TX HS	No	#	5,013	4,505										
		%	100.0%	89.9%										
	Yes	#	5,331	4,791										
		%	100.0%	89.9%										
First Generation	No	#	7,010	6,468										
		%	100.0%	92.3%										
	Unknown	#	660	571										
		%	100.0%	86.5%										
	Yes	#	2,674	2,257										
		%	100.0%	84.4%										
Tuition Status	Resident Tuition	#	9,751	8,779										
		%	100.0%	90.0%										
	Non-Resident	#	332	284										
		%	100.0%	85.5%										
	Tuition Waiver	#	261	233										
		%	100.0%	89.3%										

Prepared by DARS, 18 Nov 14

**Historical Comparison of Student Headcount Retention/Graduation Rates
Blinn Team FTIC Students Retained/Graduated from Texas A&M**

Blinn Team	Cohort Total	FirstYear	SecondYear	ThirdYear		FourthYear		FifthYear		SixthYear	
		Retention	Retention	Graduation	Retention	Graduation	Retention	Graduation	Retention	Graduation	Retention
All Terms #	6,859	5,980	4,038	47	3,493	1,366	1,620	2,202	272	2,002	73
Average %	100.0%	87.2%	58.9%	.7%	50.9%	19.9%	23.6%	32.1%	4.0%	29.2%	1.1%
Cohort Year											
2001 #	358	294	233		249	75	167	202	32	229	9
%	100.0%	82.1%	65.1%		69.6%	20.9%	46.6%	56.4%	8.9%	64.0%	2.5%
2002 #	317	265	188		213	73	133	160	31	185	16
%	100.0%	83.6%	59.3%		67.2%	23.0%	42.0%	50.5%	9.8%	58.4%	5.0%
2003 #	308	263	220	2	232	85	143	204	27	223	6
%	100.0%	85.4%	71.4%	.6%	75.3%	27.6%	46.4%	66.2%	8.8%	72.4%	1.9%
2004 #	368	317	226	2	246	98	146	203	32	234	5
%	100.0%	86.1%	61.4%	.5%	66.8%	26.6%	39.7%	55.2%	8.7%	63.6%	1.4%
2005 #	330	269	212	3	231	96	128	196	22	217	8
%	100.0%	81.5%	64.2%	.9%	70.0%	29.1%	38.8%	59.4%	6.7%	65.8%	2.4%
2006 #	292	252	185	3	199	79	113	166	23	185	7
%	100.0%	86.3%	63.4%	1.0%	68.2%	27.1%	38.7%	56.8%	7.9%	63.4%	2.4%
2007 #	477	420	312	6	331	140	173	267	46	300	14
%	100.0%	88.1%	65.4%	1.3%	69.4%	29.4%	36.3%	56.0%	9.6%	62.9%	2.9%
2008 #	585	517	423	5	443	241	199	406	30	429	8
%	100.0%	88.4%	72.3%	.9%	75.7%	41.2%	34.0%	69.4%	5.1%	73.3%	1.4%
2009 #	578	504	414	4	442	229	199	398	29		
%	100.0%	87.2%	71.6%	.7%	76.5%	39.6%	34.4%	68.9%	5.0%		
2010 #	646	569	457	9	463	250	219				
%	100.0%	88.1%	70.7%	1.4%	71.7%	38.7%	33.9%				
2011 #	597	526	445	13	444						
%	100.0%	88.1%	74.5%	2.2%	74.4%						
2012 #	940	830	723								
%	100.0%	88.3%	76.9%								
2013 #	1,063	954									
%	100.0%	89.7%									

Prepared by DARS, 18 Nov 14

**Blinn Team FTIC Student Headcount Retention/Graduation Rates
Retained/Graduated from Texas A&M**

Cohort Year 2007

Blinn FTIC Cohort			Cohort Total	FirstYear	SecondYear	ThirdYear		FourthYear		FifthYear		SixthYear	
			#	Retention	Retention	Graduation	Retention	Graduation	Retention	Graduation	Retention	Graduation	Retention
University	#	477	420	312	6	331	140	173	267	46	300	14	
Total	%	100.0%	88.1%	65.4%	1.3%	69.4%	29.4%	36.3%	56.0%	9.6%	62.9%	2.9%	
Gender	Female	#	196	179	135	6	138	80	50	129	8	135	1
	%	100.0%	91.3%	68.9%	3.1%	70.4%	40.8%	25.5%	65.8%	4.1%	68.9%	.5%	
	Male	#	281	241	177		193	60	123	138	38	165	13
	%	100.0%	85.8%	63.0%		68.7%	21.4%	43.8%	49.1%	13.5%	58.7%	4.6%	
Ethnic Origin	White Only	#	411	362	268	6	286	125	147	233	42	261	13
	%	100.0%	88.1%	65.2%	1.5%	69.6%	30.4%	35.8%	56.7%	10.2%	63.5%	3.2%	
	American Indian Only	#	5	5	3		3	2	1	2	1	3	
	%	100.0%	100.0%	60.0%		60.0%	40.0%	20.0%	40.0%	20.0%	60.0%		
	Asian Only	#	14	12	9		10	4	6	9		10	
	%	100.0%	85.7%	64.3%		71.4%	28.6%	42.9%	64.3%		71.4%		
	Black Only + 2 or more/1 Black	#	3	2	1		2		1	1		1	
	%	100.0%	66.7%	33.3%		66.7%		33.3%	33.3%		33.3%		
	Hispanic or Latino of any Race	#	43	38	30		29	9	17	22	2	24	1
	%	100.0%	88.4%	69.8%		67.4%	20.9%	39.5%	51.2%	4.7%	55.8%	2.3%	
	Native Hawaii Only	#											
	%												
	2 or More/Excluding Black	#											
	%												
	International	#	1	1	1		1		1		1	1	
	%	100.0%	100.0%	100.0%		100.0%		100.0%		100.0%	100.0%	100.0%	
	Unknown or Not Reported	#											
	%												
Tuition Status	Resident Tuition	#	465	411	308	6	325	140	168	264	42	295	13
	%	100.0%	88.4%	66.2%	1.3%	69.9%	30.1%	36.1%	56.8%	9.0%	63.4%	2.8%	
	Non-Resident	#	8	6	3		5		4	2	3	4	
	%	100.0%	75.0%	37.5%		62.5%		50.0%	25.0%	37.5%	50.0%		
	Tuition Waiver	#	4	3	1		1		1	1	1	1	1
	%	100.0%	75.0%	25.0%		25.0%		25.0%	25.0%	25.0%	25.0%	25.0%	25.0%
First Generation	No	#	350	316	237	5	252	108	134	205	33	230	9
	%	100.0%	90.3%	67.7%	1.4%	72.0%	30.9%	38.3%	58.6%	9.4%	65.7%	2.6%	
	Unknown	#	7	7	5		5	2	3	4	1	4	1
	%	100.0%	100.0%	71.4%		71.4%	28.6%	42.9%	57.1%	14.3%	57.1%	14.3%	
	Yes	#	120	97	70	1	74	30	36	58	12	66	4
	%	100.0%	80.8%	58.3%	.8%	61.7%	25.0%	30.0%	48.3%	10.0%	55.0%	3.3%	

**Blinn Team FTIC Student Headcount Retention/Graduation Rates
Retained/Graduated from Texas A&M**

Cohort Year 2008

Blinn FTIC Cohort			Cohort Total	FirstYear	SecondYear	ThirdYear		FourthYear		FifthYear		SixthYear	
			#	Retention	Retention	Graduation	Retention	Graduation	Retention	Graduation	Retention	Graduation	Retention
University	#	585	517	423	5	443	241	199	406	30	429	8	
Total	%	100.0%	88.4%	72.3%	.9%	75.7%	41.2%	34.0%	69.4%	5.1%	73.3%	1.4%	
Gender	Female	#	312	280	228	3	238	158	81	229	10	238	1
		%	100.0%	89.7%	73.1%	1.0%	76.3%	50.6%	26.0%	73.4%	3.2%	76.3%	.3%
	Male	#	273	237	195	2	205	83	118	177	20	191	7
		%	100.0%	86.8%	71.4%	.7%	75.1%	30.4%	43.2%	64.8%	7.3%	70.0%	2.6%
Ethnic Origin	White Only	#	513	454	377	3	394	219	168	357	26	377	7
		%	100.0%	88.5%	73.5%	.6%	76.8%	42.7%	32.7%	69.6%	5.1%	73.5%	1.4%
	American Indian Only	#	4	3	3		3		3	3		3	
		%	100.0%	75.0%	75.0%		75.0%		75.0%	75.0%		75.0%	
	Asian Only	#	11	10	8		6	4	2	5	1	6	
		%	100.0%	90.9%	72.7%		54.5%	36.4%	18.2%	45.5%	9.1%	54.5%	
	Black Only + 2 or more/1 Black	#	4	4	2		4		4	3	1	4	
		%	100.0%	100.0%	50.0%		100.0%		100.0%	75.0%	25.0%	100.0%	
	Hispanic or Latino of any Race	#	48	42	32	2	33	18	19	35	2	36	1
		%	100.0%	87.5%	66.7%	4.2%	68.8%	37.5%	39.6%	72.9%	4.2%	75.0%	2.1%
	Native Hawaii Only	#											
		%											
	2 or More/Excluding Black	#											
		%											
	International	#	2	2			2		2	2		2	
		%	100.0%	100.0%			100.0%		100.0%	100.0%		100.0%	
	Unknown or Not Reported	#	3	2	1		1		1	1		1	
		%	100.0%	66.7%	33.3%		33.3%		33.3%	33.3%		33.3%	
Tuition Status	Resident Tuition	#	573	506	416	5	434	240	191	399	30	421	8
		%	100.0%	88.3%	72.6%	.9%	75.7%	41.9%	33.3%	69.6%	5.2%	73.5%	1.4%
	Non-Resident	#	10	9	6		8	1	7	6		7	
		%	100.0%	90.0%	60.0%		80.0%	10.0%	70.0%	60.0%		70.0%	
	Tuition Waiver	#	2	2	1		1		1	1		1	
		%	100.0%	100.0%	50.0%		50.0%		50.0%	50.0%		50.0%	
First Generation	No	#	445	404	330	5	342	189	154	320	21	337	5
		%	100.0%	90.8%	74.2%	1.1%	76.9%	42.5%	34.6%	71.9%	4.7%	75.7%	1.1%
	Unknown	#	6	6	3		6	1	5	4	2	6	
		%	100.0%	100.0%	50.0%		100.0%	16.7%	83.3%	66.7%	33.3%	100.0%	
	Yes	#	134	107	90		95	51	40	82	7	86	3
		%	100.0%	79.9%	67.2%		70.9%	38.1%	29.9%	61.2%	5.2%	64.2%	2.2%

**Blinn Team FTIC Student Headcount Retention/Graduation Rates
Retained/Graduated from Texas A&M**

Cohort Year 2009

Blinn FTIC Cohort		Cohort Total	FirstYear	SecondYear	ThirdYear		FourthYear		FifthYear		SixthYear	
		#	Retention	Retention	Graduation	Retention	Graduation	Retention	Graduation	Retention	Graduation	Retention
University	#	578	504	414	4	442	229	199	398	29		
Total	%	100.0%	87.2%	71.6%	.7%	76.5%	39.6%	34.4%	68.9%	5.0%		
Gender	Female	#	301	264	235	2	238	164	66	230	3	
	%	100.0%	87.7%	78.1%	.7%	79.1%	54.5%	21.9%	76.4%	1.0%		
	Male	#	277	240	179	2	204	65	133	168	26	
	%	100.0%	86.6%	64.6%	.7%	73.6%	23.5%	48.0%	60.6%	9.4%		
Ethnic Origin	White Only	#	465	410	342	3	366	188	162	329	20	
	%	100.0%	88.2%	73.5%	.6%	78.7%	40.4%	34.8%	70.8%	4.3%		
	American Indian Only	#	5	5	5	1	4	4	1	5		
	%	100.0%	100.0%	100.0%	20.0%	80.0%	80.0%	20.0%	100.0%			
	Asian Only	#	26	23	21		22	9	12	19	2	
	%	100.0%	88.5%	80.8%		84.6%	34.6%	46.2%	73.1%	7.7%		
	Black Only + 2 or more/1 Black	#	6	4	3		3	1	2	3		
	%	100.0%	66.7%	50.0%		50.0%	16.7%	33.3%	50.0%			
	Hispanic or Latino of any Race	#	75	61	43		47	27	22	42	7	
	%	100.0%	81.3%	57.3%		62.7%	36.0%	29.3%	56.0%	9.3%		
	Native Hawaii Only	#										
	%											
	2 or More/Excluding Black	#										
	%											
	International	#										
	%											
	Unknown or Not Reported	#	1	1								
	%	100.0%	100.0%									
Tuition Status	Resident Tuition	#	565	495	408	4	435	226	196	392	29	
	%	100.0%	87.6%	72.2%	.7%	77.0%	40.0%	34.7%	69.4%	5.1%		
	Non-Resident	#	8	6	3		3	2		3		
	%	100.0%	75.0%	37.5%		37.5%	25.0%		37.5%			
	Tuition Waiver	#	5	3	3		4	1	3	3		
	%	100.0%	60.0%	60.0%		80.0%	20.0%	60.0%	60.0%			
First Generation	No	#	432	379	321	3	338	181	142	304	17	
	%	100.0%	87.7%	74.3%	.7%	78.2%	41.9%	32.9%	70.4%	3.9%		
	Unknown	#	1	1	1		1	1		1		
	%	100.0%	100.0%	100.0%		100.0%	100.0%		100.0%			
	Yes	#	145	124	92	1	103	47	57	93	12	
	%	100.0%	85.5%	63.4%	.7%	71.0%	32.4%	39.3%	64.1%	8.3%		

**Blinn Team FTIC Student Headcount Retention/Graduation Rates
Retained/Graduated from Texas A&M**

Cohort Year 2010

Blinn FTIC Cohort		Cohort Total	FirstYear	SecondYear	ThirdYear		FourthYear		FifthYear		SixthYear	
		#	Retention	Retention	Graduation	Retention	Graduation	Retention	Graduation	Retention	Graduation	Retention
University	#	646	569	457	9	463	250	219				
Total	%	100.0%	88.1%	70.7%	1.4%	71.7%	38.7%	33.9%				
Gender	Female	#	317	279	227	8	227	163	69			
	%	100.0%	88.0%	71.6%	2.5%	71.6%	51.4%	21.8%				
	Male	#	329	290	230	1	236	87	150			
	%	100.0%	88.1%	69.9%	.3%	71.7%	26.4%	45.6%				
Ethnic Origin	White Only	#	505	450	372	6	373	203	174			
	%	100.0%	89.1%	73.7%	1.2%	73.9%	40.2%	34.5%				
	American Indian Only	#	1	1	1		1		1			
	%	100.0%	100.0%	100.0%		100.0%		100.0%				
	Asian Only	#	16	16	14		14	8	5			
	%	100.0%	100.0%	87.5%		87.5%	50.0%	31.3%				
	Black Only + 2 or more/1 Black	#	12	9	7		6	5	2			
	%	100.0%	75.0%	58.3%		50.0%	41.7%	16.7%				
	Hispanic or Latino of any Race	#	89	75	50	3	55	23	34			
	%	100.0%	84.3%	56.2%	3.4%	61.8%	25.8%	38.2%				
	Native Hawaii Only	#	1	1	1		1		1			
	%	100.0%	100.0%	100.0%		100.0%		100.0%				
	2 or More/Excluding Black	#	18	15	11		12	10	2			
	%	100.0%	83.3%	61.1%		66.7%	55.6%	11.1%				
	International	#	3	2	1		1	1				
	%	100.0%	66.7%	33.3%		33.3%	33.3%					
	Unknown or Not Reported	#	1									
	%	100.0%										
Tuition Status	Resident Tuition	#	630	556	447	9	456	247	215			
	%	100.0%	88.3%	71.0%	1.4%	72.4%	39.2%	34.1%				
	Non-Resident	#	9	8	7		5	3	2			
	%	100.0%	88.9%	77.8%		55.6%	33.3%	22.2%				
	Tuition Waiver	#	7	5	3		2		2			
	%	100.0%	71.4%	42.9%		28.6%		28.6%				
First Generation	No	#	479	432	362	8	364	203	170			
	%	100.0%	90.2%	75.6%	1.7%	76.0%	42.4%	35.5%				
	Unknown	#	17	14	11		12	4	9			
	%	100.0%	82.4%	64.7%		70.6%	23.5%	52.9%				
	Yes	#	150	123	84	1	87	43	40			
	%	100.0%	82.0%	56.0%	.7%	58.0%	28.7%	26.7%				

**Blinn Team FTIC Student Headcount Retention/Graduation Rates
Retained/Graduated from Texas A&M**

Cohort Year 2011

Blinn FTIC Cohort			Cohort Total	FirstYear	SecondYear	ThirdYear		FourthYear		FifthYear		SixthYear	
			#	Retention	Retention	Graduation	Retention	Graduation	Retention	Graduation	Retention	Graduation	Retention
University	#		597	526	445	13	444						
Total	%		100.0%	88.1%	74.5%	2.2%	74.4%						
Gender	Female	#	282	252	228	11	214						
		%	100.0%	89.4%	80.9%	3.9%	75.9%						
	Male	#	315	274	217	2	230						
		%	100.0%	87.0%	68.9%	.6%	73.0%						
Ethnic Origin	White Only	#	465	414	356	12	356						
		%	100.0%	89.0%	76.6%	2.6%	76.6%						
	American Indian Only	#	1										
		%	100.0%										
	Asian Only	#	6	6	5		6						
		%	100.0%	100.0%	83.3%		100.0%						
	Black Only + 2 or more/1 Black	#	7	6	5		6						
		%	100.0%	85.7%	71.4%		85.7%						
	Hispanic or Latino of any Race	#	96	81	65	1	66						
		%	100.0%	84.4%	67.7%	1.0%	68.8%						
	Native Hawaii Only	#	1	1									
		%	100.0%	100.0%									
	2 or More/Excluding Black	#	20	17	13		9						
		%	100.0%	85.0%	65.0%		45.0%						
	International	#											
		%											
	Unknown or Not Reported	#	1	1	1		1						
		%	100.0%	100.0%	100.0%		100.0%						
Tuition Status	Resident Tuition	#	585	514	437	13	435						
		%	100.0%	87.9%	74.7%	2.2%	74.4%						
	Non-Resident	#	5	5	4		4						
		%	100.0%	100.0%	80.0%		80.0%						
	Tuition Waiver	#	7	7	4		5						
		%	100.0%	100.0%	57.1%		71.4%						
First Generation	No	#	460	410	355	10	348						
		%	100.0%	89.1%	77.2%	2.2%	75.7%						
	Unknown	#	14	11	10	1	9						
		%	100.0%	78.6%	71.4%	7.1%	64.3%						
	Yes	#	123	105	80	2	87						
		%	100.0%	85.4%	65.0%	1.6%	70.7%						

**Blinn Team FTIC Student Headcount Retention/Graduation Rates
Retained/Graduated from Texas A&M**

Cohort Year 2012

Blinn FTIC Cohort			Cohort Total #	FirstYear Retention	SecondYear Retention	ThirdYear		FourthYear		FifthYear		SixthYear	
						Graduation	Retention	Graduation	Retention	Graduation	Retention	Graduation	Retention
University	#		940	830	723								
Total	%		100.0%	88.3%	76.9%								
Gender	Female	#	464	422	390								
		%	100.0%	90.9%	84.1%								
	Male	#	476	408	333								
		%	100.0%	85.7%	70.0%								
Ethnic Origin	White Only	#	723	639	562								
		%	100.0%	88.4%	77.7%								
	American Indian Only	#	6	5	5								
		%	100.0%	83.3%	83.3%								
	Asian Only	#	30	27	23								
		%	100.0%	90.0%	76.7%								
	Black Only + 2 or more/1 Black	#	17	15	12								
		%	100.0%	88.2%	70.6%								
	Hispanic or Latino of any Race	#	139	122	104								
		%	100.0%	87.8%	74.8%								
	Native Hawaii Only	#	1										
		%	100.0%										
	2 or More/Excluding Black	#	22	21	16								
		%	100.0%	95.5%	72.7%								
	International	#											
		%											
Unknown or Not Reported	#	2	1	1									
	%	100.0%	50.0%	50.0%									
Tuition Status	Resident Tuition	#	905	799	700								
		%	100.0%	88.3%	77.3%								
	Non-Resident	#	19	15	12								
		%	100.0%	78.9%	63.2%								
	Tuition Waiver	#	16	16	11								
		%	100.0%	100.0%	68.8%								
First Generation	No	#	723	654	581								
		%	100.0%	90.5%	80.4%								
	Unknown	#	12	10	9								
		%	100.0%	83.3%	75.0%								
	Yes	#	205	166	133								
		%	100.0%	81.0%	64.9%								

**Blinn Team FTIC Student Headcount Retention/Graduation Rates
Retained/Graduated from Texas A&M**

Cohort Year 2013

Blinn FTIC Cohort			Cohort Total #	FirstYear Retention	SecondYear Retention	ThirdYear		FourthYear		FifthYear		SixthYear	
						Graduation	Retention	Graduation	Retention	Graduation	Retention	Graduation	Retention
University	#		1,063	954									
Total	%		100.0%	89.7%									
Gender	Female	#	551	510									
		%	100.0%	92.6%									
	Male	#	512	444									
		%	100.0%	86.7%									
Ethnic Origin	White Only	#	781	705									
		%	100.0%	90.3%									
	American Indian Only	#	3	3									
		%	100.0%	100.0%									
	Asian Only	#	44	40									
		%	100.0%	90.9%									
	Black Only + 2 or more/1 Black	#	17	14									
		%	100.0%	82.4%									
	Hispanic or Latino of any Race	#	184	161									
		%	100.0%	87.5%									
	Native Hawaii Only	#											
		%											
	2 or More/Excluding Black	#	34	31									
		%	100.0%	91.2%									
	International	#											
		%											
	Unknown or Not Reported	#											
		%											
Tuition Status	Resident Tuition	#	1,020	914									
		%	100.0%	89.6%									
	Non-Resident	#	23	21									
		%	100.0%	91.3%									
	Tuition Waiver	#	20	19									
		%	100.0%	95.0%									
First Generation	No	#	773	708									
		%	100.0%	91.6%									
	Unknown	#	47	43									
		%	100.0%	91.5%									
	Yes	#	243	203									
		%	100.0%	83.5%									

Historical Comparison of Four-Year Transfer Head Count Retention / Graduation Rates Graduated from Texas A&M

Transfer Students		Transfer Year - Graduation Year					
		2006 - 2010	2007 - 2011	2008 - 2012	2009 - 2013	2010 - 2014	
		FourthYear Graduation	FourthYear Graduation	FourthYear Graduation	FourthYear Graduation	FourthYear Graduation	
Cohort Total		79.2%	76.6%	77.1%	78.6%	81.3%	
Gender	Female	83.2%	80.7%	80.4%	83.1%	84.1%	
	Male	75.9%	73.2%	74.2%	74.7%	78.9%	
Ethnic Origin	White Only	80.3%	78.8%	76.8%	79.4%	81.6%	
	American Indian Only	61.5%	76.9%	66.7%	100.0%	100.0%	
	Asian Only	67.2%	68.4%	77.8%	75.8%	74.4%	
	Black Only + 2 or more/1 Black	78.1%	61.3%	47.4%	63.6%	73.8%	
	Hispanic or Latino of any Race	77.1%	70.7%	83.9%	74.9%	78.2%	
	Native Hawaii Only						
	2 or More/Excluding Black					90.0%	
	International	81.3%	75.3%	88.2%	80.5%	89.3%	
	Unknown or Not Reported	62.5%	39.1%	55.0%	80.0%	81.8%	
	College	Agriculture	82.2%	80.5%	81.1%	80.9%	86.3%
Architecture		78.4%	79.5%	78.3%	85.1%	91.2%	
Business		93.4%	91.0%	93.8%	95.2%	93.4%	
Education		88.0%	80.1%	81.5%	89.6%	90.9%	
Engineering		69.5%	66.4%	71.0%	71.6%	76.7%	
Geosciences		77.8%	78.8%	70.3%	76.9%	76.5%	
General Studies		81.3%	81.8%	74.1%	78.6%	84.4%	
Galveston		48.7%	52.8%	56.6%	56.0%	51.1%	
Liberal Arts		82.2%	80.3%	76.7%	79.1%	83.4%	
Qatar		100.0%	50.0%	81.8%	83.3%	87.5%	
Science		83.3%	78.1%	87.3%	70.4%	67.9%	
Vet. Medicine		100.0%	87.5%	75.0%	100.0%	80.0%	
Ft/Pt Status		Fulltime	79.6%	77.1%	77.6%	79.5%	82.2%
		Parttime	73.3%	67.0%	69.1%	66.4%	63.6%
Tuition Status		Resident Tuition	80.1%	77.6%	77.3%	79.2%	81.2%
		Non-Resident	68.8%	59.8%	67.6%	75.2%	80.6%
		Tuition Waiver	77.8%	89.1%	87.5%	64.3%	84.2%

Prepared by DARS, 18 Nov 14

Historical Comparison of Two-Year Transfer Head Count Retention / Graduation Rates Graduated from Texas A&M

Transfer Students		Transfer Year - Graduation Year					
		2008 - 2010	2009 - 2011	2010 - 2012	2011 - 2013	2012 - 2014	
		FourthYear	FourthYear	FourthYear	FourthYear	FourthYear	
		Graduation	Graduation	Graduation	Graduation	Graduation	
Cohort Total		15.8%	15.6%	18.2%	19.7%	18.6%	
Gender	Female	20.5%	19.4%	20.5%	25.6%	22.7%	
	Male	11.7%	12.3%	16.2%	15.1%	15.2%	
Ethnic Origin	White Only	16.4%	16.3%	18.8%	21.4%	19.5%	
	American Indian Only	14.3%		22.2%		28.6%	
	Asian Only	9.5%	12.9%	25.6%	13.4%	14.1%	
	Black Only + 2 or more/1 Black	7.9%	6.1%	11.9%	6.1%	13.5%	
	Hispanic or Latino of any Race	16.1%	14.5%	15.5%	16.4%	17.5%	
	Native Hawaii Only						
	2 or More/Excluding Black			16.7%	22.9%	19.6%	
	International	14.5%	11.5%	12.0%	13.7%	15.1%	
	Unknown or Not Reported	15.0%	25.0%	36.4%	27.3%	20.0%	
	College	Agriculture	24.3%	26.7%	26.7%	31.9%	27.6%
		Architecture	2.9%	1.4%	5.3%	3.6%	1.8%
Business		35.1%	39.7%	26.2%	36.8%	42.9%	
Education		18.9%	18.3%	19.5%	26.2%	24.2%	
Engineering		2.6%	3.9%	4.0%	3.1%	1.6%	
Geosciences		8.1%	15.4%	20.6%	30.0%	18.9%	
General Studies		1.9%	.9%	2.1%	2.0%		
Galveston		7.4%	5.6%	5.1%	10.9%	4.4%	
Liberal Arts		20.2%	15.0%	28.2%	22.2%	19.5%	
Qatar							
Science		25.5%	17.3%	15.4%	23.6%	24.1%	
Vet. Medicine		75.0%	40.0%	60.0%	71.4%	46.2%	
Ft/Pt Status		Fulltime	16.3%	16.2%	18.7%	20.0%	19.2%
		Parttime	8.2%	7.8%	8.0%	15.2%	9.9%

Prepared by DARS, 18 Nov 14

Historical Comparison of Four-Year Head Count Graduation/Retention Rates Graduated from Texas A&M

Transfer Students	Cohort Total	FirstYear		SeondYear		ThirdYear		FourthYear			
		#	Graduation	Retention	Graduation	Retention	Graduation	Retention	Graduation	Retention	
All Terms Average	#	18,177	30	16,260	2,635	10,748	8,008	3,250	9,175	541	
	%	100.0%	.2%	89.5%	14.5%	59.1%	44.1%	17.9%	50.5%	3.0%	
Transfer Year - Graduation Year	2004 - 2008	#	1,546	3	1,349	191	1,068	778	427	1,142	78
		%	100.0%	.2%	87.3%	12.4%	69.1%	50.3%	27.6%	73.9%	5.0%
2005 - 2009	#	1,616	2	1,415	236	1,105	931	382	1,234	86	
	%	100.0%	.1%	87.6%	14.6%	68.4%	57.6%	23.6%	76.4%	5.3%	
2006 - 2010	#	1,691	5	1,524	277	1,172	995	414	1,339	80	
	%	100.0%	.3%	90.1%	16.4%	69.3%	58.8%	24.5%	79.2%	4.7%	
2007 - 2011	#	1,749		1,556	294	1,177	973	461	1,339	96	
	%	100.0%		89.0%	16.8%	67.3%	55.6%	26.4%	76.6%	5.5%	
2008 - 2012	#	1,784	4	1,593	282	1,197	992	458	1,375	84	
	%	100.0%	.2%	89.3%	15.8%	67.1%	55.6%	25.7%	77.1%	4.7%	
2009 - 2013	#	1,655	2	1,483	258	1,140	1,009	347	1,301	52	
	%	100.0%	.1%	89.6%	15.6%	68.9%	61.0%	21.0%	78.6%	3.1%	
2010 - 2014	#	1,778	1	1,615	323	1,224	1,139	355	1,445	65	
	%	100.0%	.1%	90.8%	18.2%	68.8%	64.1%	20.0%	81.3%	3.7%	
2011 - 2015	#	1,922	5	1,697	379	1,249	1,191	406			
	%	100.0%	.3%	88.3%	19.7%	65.0%	62.0%	21.1%			
2012 - 2016	#	2,118	4	1,906	395	1,416					
	%	100.0%	.2%	90.0%	18.6%	66.9%					
2013 - 2017	#	2,318	4	2,122							
	%	100.0%	.2%	91.5%							

Prepared by DARS, 18 Nov 14

Historical Comparison of Four-Year Head Count Graduation/Retention Rates Summary by Gender Graduated from Texas A&M

Rate (%)

Transfer Students			#	FirstYear		SecondYear		ThirdYear		FourthYear	
				Graduation	Retention	Graduation	Retention	Graduation	Retention	Graduation	Retention
Gender	Female	2004 - 2008	100.0%	.3%	86.1%	13.1%	66.5%	55.5%	21.6%	74.5%	3.9%
		2005 - 2009	100.0%	.3%	87.8%	16.8%	67.0%	63.2%	19.5%	78.7%	3.4%
		2006 - 2010	100.0%	.4%	89.1%	20.9%	66.0%	66.6%	18.5%	83.2%	2.5%
		2007 - 2011	100.0%		89.9%	19.8%	65.0%	65.9%	17.4%	80.7%	2.9%
		2008 - 2012	100.0%	.4%	90.0%	20.5%	63.6%	65.5%	17.8%	80.4%	2.8%
		2009 - 2013	100.0%	.1%	89.7%	19.4%	66.6%	69.6%	14.3%	83.1%	1.0%
		2010 - 2014	100.0%		90.8%	20.5%	66.6%	71.4%	13.7%	84.1%	2.0%
	Male	2004 - 2008	100.0%	.1%	88.3%	11.7%	71.4%	45.6%	33.2%	73.3%	6.1%
		2005 - 2009	100.0%		87.4%	12.7%	69.6%	52.8%	27.2%	74.4%	7.0%
		2006 - 2010	100.0%	.2%	90.9%	12.8%	72.0%	52.6%	29.3%	75.9%	6.5%
		2007 - 2011	100.0%		88.2%	14.4%	69.1%	47.3%	33.6%	73.2%	7.5%
		2008 - 2012	100.0%	.1%	88.7%	11.7%	70.1%	47.1%	32.5%	74.2%	6.4%
		2009 - 2013	100.0%	.1%	89.6%	12.3%	70.8%	53.5%	26.7%	74.7%	4.9%
		2010 - 2014	100.0%	.1%	90.9%	16.2%	70.7%	57.9%	25.2%	78.9%	5.1%
		2011 - 2015	100.0%		86.9%	15.1%	67.1%	56.4%	23.4%		
		2012 - 2016	100.0%	.2%	88.8%	15.2%	68.0%				
		2013 - 2017	100.0%	.1%	89.8%						

Headcount

Transfer Students			#	FirstYear		SecondYear		ThirdYear		FourthYear	
				Graduation	Retention	Graduation	Retention	Graduation	Retention	Graduation	Retention
Gender	Female	2004 - 2008	741	2	638	97	493	411	160	552	29
		2005 - 2009	745	2	654	125	499	471	145	586	25
		2006 - 2010	752	3	670	157	496	501	139	626	19
		2007 - 2011	781		702	155	508	515	136	630	23
		2008 - 2012	828	3	745	170	527	542	147	666	23
		2009 - 2013	764	1	685	148	509	532	109	635	8
		2010 - 2014	811		736	166	540	579	111	682	16
	Male	2004 - 2008	805	1	711	94	575	367	267	590	49
		2005 - 2009	871		761	111	606	460	237	648	61
		2006 - 2010	939	2	854	120	676	494	275	713	61
		2007 - 2011	968		854	139	669	458	325	709	73
		2008 - 2012	956	1	848	112	670	450	311	709	61
		2009 - 2013	891	1	798	110	631	477	238	666	44
		2010 - 2014	967	1	879	157	684	560	244	763	49
		2011 - 2015	1,078		937	163	723	608	252		
		2012 - 2016	1,146	2	1,018	174	779				
		2013 - 2017	1,236	1	1,110						

**Historical Comparison of Four-Year Head Count Graduation/Retention Rates
Summary by Ethnicity
Graduated from Texas A&M**

Rate (%)

Transfer Students		#	FirstYear		SecondYear		ThirdYear		FourthYear		
			Graduation	Retention	Graduation	Retention	Graduation	Retention	Graduation	Retention	
Ethnic Origin	White Only	2009 - 2013	100.0%	.1%	88.8%	16.3%	68.1%	62.6%	19.8%	79.4%	3.2%
		2010 - 2014	100.0%	.1%	91.3%	18.8%	69.1%	64.8%	19.7%	81.6%	3.5%
		2011 - 2015	100.0%	.2%	89.6%	21.4%	64.4%	65.0%	19.2%		
		2012 - 2016	100.0%	.2%	90.2%	19.5%	66.7%				
		2013 - 2017	100.0%	.2%	92.5%						
American Indian Only		2009 - 2013	100.0%		100.0%		100.0%	66.7%	16.7%	100.0%	
		2010 - 2014	100.0%		100.0%	22.2%	77.8%	88.9%	11.1%	100.0%	
		2011 - 2015	100.0%		100.0%		100.0%		100.0%		
		2012 - 2016	100.0%		85.7%	28.6%	57.1%				
		2013 - 2017	100.0%		92.9%						
Asian Only		2009 - 2013	100.0%		91.9%	12.9%	69.4%	58.1%	22.6%	75.8%	4.8%
		2010 - 2014	100.0%		86.0%	25.6%	55.8%	60.5%	18.6%	74.4%	7.0%
		2011 - 2015	100.0%	1.5%	77.6%	13.4%	64.2%	47.8%	28.4%		
		2012 - 2016	100.0%		88.5%	14.1%	71.8%				
		2013 - 2017	100.0%		88.6%						
Black Only + 2 or more/1 Black		2009 - 2013	100.0%		90.9%	6.1%	72.7%	30.3%	45.5%	63.6%	
		2010 - 2014	100.0%		85.7%	11.9%	69.0%	45.2%	28.6%	73.8%	2.4%
		2011 - 2015	100.0%		84.8%	6.1%	72.7%	45.5%	30.3%		
		2012 - 2016	100.0%		90.4%	13.5%	67.3%				
		2013 - 2017	100.0%		82.4%						
Hispanic or Latino of any Race		2009 - 2013	100.0%		91.6%	14.5%	70.4%	55.3%	23.5%	74.9%	2.8%
		2010 - 2014	100.0%		88.7%	15.5%	68.1%	60.9%	21.0%	78.2%	5.5%
		2011 - 2015	100.0%		86.7%	16.4%	66.1%	52.8%	27.3%		
		2012 - 2016	100.0%		88.3%	17.5%	65.7%				
		2013 - 2017	100.0%	.3%	89.5%						
Native Hawaii Only		2010 - 2014	100.0%		50.0%		50.0%		50.0%		50.0%
		2011 - 2015	100.0%		66.7%		66.7%	66.7%			
		2012 - 2016	100.0%		100.0%		100.0%				
		2013 - 2017	100.0%		100.0%						
		2010 - 2014	100.0%		90.0%	16.7%	70.0%	70.0%	16.7%	90.0%	
2 or More/Excluding Black		2011 - 2015	100.0%		82.9%	22.9%	57.1%	48.6%	31.4%		
		2012 - 2016	100.0%	2.2%	89.1%	19.6%	65.2%				
		2013 - 2017	100.0%		93.0%						
		2009 - 2013	100.0%	1.1%	94.3%	11.5%	75.9%	63.2%	21.8%	80.5%	4.6%
		2010 - 2014	100.0%		94.7%	12.0%	76.0%	69.3%	21.3%	89.3%	
International		2011 - 2015	100.0%	1.0%	85.3%	13.7%	69.6%	66.7%	17.6%		
		2012 - 2016	100.0%		94.6%	15.1%	71.0%				
		2013 - 2017	100.0%		88.4%						
		2009 - 2013	100.0%		90.0%	25.0%	60.0%	55.0%	25.0%	80.0%	
		2010 - 2014	100.0%		90.9%	36.4%	45.5%	72.7%	9.1%	81.8%	
Unknown or Not Reported		2011 - 2015	100.0%		90.9%	27.3%	63.6%	63.6%	18.2%		
		2012 - 2016	100.0%		80.0%	20.0%	60.0%				
		2013 - 2017	100.0%		100.0%						

Prepared by DARS, 18 Nov 14

**Historical Comparison of Four-Year Head Count Graduation/Retention Rates
Summary by Ethnicity
Graduated from Texas A&M**

Headcount												
Transfer Students			FirstYear		SecondYear		ThirdYear		FourthYear			
		#	Graduation	Retention	Graduation	Retention	Graduation	Retention	Graduation	Retention		
Ethnic Origin	White Only	2009 - 2013	1,268	1	1,126	207	863	794	251	1,007	40	
		2010 - 2014	1,328	1	1,213	250	918	860	261	1,084	47	
		2011 - 2015	1,383	3	1,239	296	891	899	266			
		2012 - 2016	1,504	3	1,357	293	1,003					
		2013 - 2017	1,634	3	1,512							
	American Indian Only	2009 - 2013	6		6		6	4	1	6		
		2010 - 2014	9		9	2	7	8	1	9		
		2011 - 2015	2		2		2		2			
		2012 - 2016	7		6	2	4					
		2013 - 2017	14		13							
	Asian Only	2009 - 2013	62		57	8	43	36	14	47	3	
		2010 - 2014	43		37	11	24	26	8	32	3	
		2011 - 2015	67	1	52	9	43	32	19			
		2012 - 2016	78		69	11	56					
		2013 - 2017	79		70							
	Black Only + 2 or more/1 Black	2009 - 2013	33		30	2	24	10	15	21		
		2010 - 2014	42		36	5	29	19	12	31	1	
		2011 - 2015	33		28	2	24	15	10			
		2012 - 2016	52		47	7	35					
		2013 - 2017	51		42							
	Hispanic or Latino of any Race	2009 - 2013	179		164	26	126	99	42	134	5	
		2010 - 2014	238		211	37	162	145	50	186	13	
		2011 - 2015	286		248	47	189	151	78			
		2012 - 2016	332		293	58	218					
		2013 - 2017	380	1	340							
	Native Hawaii Only	2010 - 2014	2		1		1		1		1	
		2011 - 2015	3		2		2	2				
		2012 - 2016	1		1		1					
		2013 - 2017	1		1							
	2 or More/Excluding Black	2010 - 2014	30		27	5	21	21	5	27		
		2011 - 2015	35		29	8	20	17	11			
		2012 - 2016	46	1	41	9	30					
		2013 - 2017	57		53							
	International	2009 - 2013	87	1	82	10	66	55	19	70	4	
		2010 - 2014	75		71	9	57	52	16	67		
		2011 - 2015	102	1	87	14	71	68	18			
		2012 - 2016	93		88	14	66					
		2013 - 2017	95		84							
	Unknown or Not Reported	2009 - 2013	20		18	5	12	11	5	16		
		2010 - 2014	11		10	4	5	8	1	9		
		2011 - 2015	11		10	3	7	7	2			
		2012 - 2016	5		4	1	3					
		2013 - 2017	7		7							

**Transfer Student Headcount Retention/Graduation Rates
Graduated from Texas A&M**

Transfer Year 2010

Transfer Cohort			Cohort Total	FirstYear		SecondYear		ThirdYear		FourthYear	
			#	Graduation	Retention	Graduation	Retention	Graduation	Retention	Graduation	Retention
Cohort Total	#	#	1,775	1	1,613	323	1,223	1,138	355	1,444	65
		%	100.0%	.1%	90.9%	18.2%	68.9%	64.1%	20.0%	81.4%	3.7%
Gender	Female	#	808		734	166	539	578	111	681	16
		%	100.0%		90.8%	20.5%	66.7%	71.5%	13.7%	84.3%	2.0%
	Male	#	967	1	879	157	684	560	244	763	49
		%	100.0%	.1%	90.9%	16.2%	70.7%	57.9%	25.2%	78.9%	5.1%
Ethnic Origin	White Only	#	1,328	1	1,213	250	918	860	261	1,084	47
		%	100.0%	.1%	91.3%	18.8%	69.1%	64.8%	19.7%	81.6%	3.5%
	American Indian Only	#	9		9	2	7	8	1	9	
		%	100.0%		100.0%	22.2%	77.8%	88.9%	11.1%	100.0%	
	Asian Only	#	42		36	11	24	26	8	32	3
		%	100.0%		85.7%	26.2%	57.1%	61.9%	19.0%	76.2%	7.1%
	Black Only + 2 or more/1 Black	#	42		36	5	29	19	12	31	1
		%	100.0%		85.7%	11.9%	69.0%	45.2%	28.6%	73.8%	2.4%
	Hispanic or Latino of any Race	#	237		211	37	162	145	50	186	13
		%	100.0%		89.0%	15.6%	68.4%	61.2%	21.1%	78.5%	5.5%
	Native Hawaii Only	#	2		1		1		1		1
		%	100.0%		50.0%		50.0%		50.0%		50.0%
	2 or More/Excluding Black	#	30		27	5	21	21	5	27	
		%	100.0%		90.0%	16.7%	70.0%	70.0%	16.7%	90.0%	
	International	#	74		70	9	56	51	16	66	
		%	100.0%		94.6%	12.2%	75.7%	68.9%	21.6%	89.2%	
	Unknown or Not Reported	#	11		10	4	5	8	1	9	
		%	100.0%		90.9%	36.4%	45.5%	72.7%	9.1%	81.8%	
Ft/Pt Status	Fulltime	#	1,688	1	1,542	316	1,165	1,094	334	1,388	57
		%	100.0%	.1%	91.4%	18.7%	69.0%	64.8%	19.8%	82.2%	3.4%
	Parttime	#	87		71	7	58	44	21	56	8
		%	100.0%		81.6%	8.0%	66.7%	50.6%	24.1%	64.4%	9.2%
Classification	Freshmen	#	123		106		98	35	52	78	13
		%	100.0%		86.2%		79.7%	28.5%	42.3%	63.4%	10.6%
	Sophomore	#	949		855	97	730	573	227	771	39
		%	100.0%		90.1%	10.2%	76.9%	60.4%	23.9%	81.2%	4.1%
	Junior	#	605		567	194	346	463	64	518	10
		%	100.0%		93.7%	32.1%	57.2%	76.5%	10.6%	85.6%	1.7%
	Senior	#	91	1	81	32	47	65	12	75	3
		%	100.0%	1.1%	89.0%	35.2%	51.6%	71.4%	13.2%	82.4%	3.3%
	Post_Bac	#	7		4		2	2		2	
		%	100.0%		57.1%		28.6%	28.6%		28.6%	

Prepared by DARS, 18 Nov 14

**Transfer Student Headcount Retention/Graduation Rates
Graduated from Texas A&M**

Transfer Year 2011

Transfer Cohort			Cohort Total #	FirstYear		SecondYear		ThirdYear		FourthYear	
				Graduation	Retention	Graduation	Retention	Graduation	Retention	Graduation	Retention
Cohort Total	#	#	1,922	5	1,697	379	1,249	1,191	406		
		%	100.0%	.3%	88.3%	19.7%	65.0%	62.0%	21.1%		
Gender	Female	#	844	5	760	216	526	583	154		
		%	100.0%	.6%	90.0%	25.6%	62.3%	69.1%	18.2%		
	Male	#	1,078		937	163	723	608	252		
		%	100.0%		86.9%	15.1%	67.1%	56.4%	23.4%		
Ethnic Origin	White Only	#	1,383	3	1,239	296	891	899	266		
		%	100.0%	.2%	89.6%	21.4%	64.4%	65.0%	19.2%		
	American Indian Only	#	2		2		2		2		
		%	100.0%		100.0%		100.0%		100.0%		
	Asian Only	#	67	1	52	9	43	32	19		
		%	100.0%	1.5%	77.6%	13.4%	64.2%	47.8%	28.4%		
	Black Only + 2 or more/1 Black	#	33		28	2	24	15	10		
		%	100.0%		84.8%	6.1%	72.7%	45.5%	30.3%		
	Hispanic or Latino of any Race	#	286		248	47	189	151	78		
		%	100.0%		86.7%	16.4%	66.1%	52.8%	27.3%		
	Native Hawaii Only	#	3		2		2	2			
		%	100.0%		66.7%		66.7%	66.7%			
	2 or More/Excluding Black	#	35		29	8	20	17	11		
		%	100.0%		82.9%	22.9%	57.1%	48.6%	31.4%		
	International	#	102	1	87	14	71	68	18		
		%	100.0%	1.0%	85.3%	13.7%	69.6%	66.7%	17.6%		
	Unknown or Not Reported	#	11		10	3	7	7	2		
		%	100.0%		90.9%	27.3%	63.6%	63.6%	18.2%		
Ft/Pt Status	Fulltime	#	1,817	5	1,611	363	1,186	1,140	376		
		%	100.0%	.3%	88.7%	20.0%	65.3%	62.7%	20.7%		
	Parttime	#	105		86	16	63	51	30		
		%	100.0%		81.9%	15.2%	60.0%	48.6%	28.6%		
Classification	Freshmen	#	124		108	1	100	35	62		
		%	100.0%		87.1%	.8%	80.6%	28.2%	50.0%		
	Sophomore	#	978		857	87	746	560	252		
		%	100.0%		87.6%	8.9%	76.3%	57.3%	25.8%		
	Junior	#	701	1	635	253	349	516	81		
		%	100.0%	.1%	90.6%	36.1%	49.8%	73.6%	11.6%		
	Senior	#	107	4	90	37	49	75	10		
		%	100.0%	3.7%	84.1%	34.6%	45.8%	70.1%	9.3%		
	Post_Bac	#	12		7	1	5	5	1		
		%	100.0%		58.3%	8.3%	41.7%	41.7%	8.3%		

Prepared by DARS, 18 Nov 14

**Transfer Student Headcount Retention/Graduation Rates
Graduated from Texas A&M**

Transfer Year 2012

Transfer Cohort			Cohort Total #	FirstYear		SecondYear		ThirdYear		FourthYear	
				Graduation	Retention	Graduation	Retention	Graduation	Retention	Graduation	Retention
Cohort Total	#	#	2,118	4	1,906	395	1,416				
		%	100.0%	.2%	90.0%	18.6%	66.9%				
Gender	Female	#	972	2	888	221	637				
		%	100.0%	.2%	91.4%	22.7%	65.5%				
	Male	#	1,146	2	1,018	174	779				
		%	100.0%	.2%	88.8%	15.2%	68.0%				
Ethnic Origin	White Only	#	1,504	3	1,357	293	1,003				
		%	100.0%	.2%	90.2%	19.5%	66.7%				
	American Indian Only	#	7		6	2	4				
		%	100.0%		85.7%	28.6%	57.1%				
	Asian Only	#	78		69	11	56				
		%	100.0%		88.5%	14.1%	71.8%				
	Black Only + 2 or more/1 Black	#	52		47	7	35				
		%	100.0%		90.4%	13.5%	67.3%				
	Hispanic or Latino of any Race	#	332		293	58	218				
		%	100.0%		88.3%	17.5%	65.7%				
	Native Hawaii Only	#	1		1		1				
		%	100.0%		100.0%		100.0%				
	2 or More/Excluding Black	#	46	1	41	9	30				
		%	100.0%	2.2%	89.1%	19.6%	65.2%				
	International	#	93		88	14	66				
		%	100.0%		94.6%	15.1%	71.0%				
	Unknown or Not Reported	#	5		4	1	3				
		%	100.0%		80.0%	20.0%	60.0%				
Ft/Pt Status	Fulltime	#	1,987	4	1,796	382	1,327				
		%	100.0%	.2%	90.4%	19.2%	66.8%				
	Parttime	#	131		110	13	89				
		%	100.0%		84.0%	9.9%	67.9%				
Classification	Freshmen	#	206		174	3	161				
		%	100.0%		84.5%	1.5%	78.2%				
	Sophomore	#	1,023		938	89	799				
		%	100.0%		91.7%	8.7%	78.1%				
	Junior	#	740	3	676	259	388				
		%	100.0%	.4%	91.4%	35.0%	52.4%				
	Senior	#	130	1	107	43	61				
		%	100.0%	.8%	82.3%	33.1%	46.9%				
	Post_Bac	#	19		11	1	7				
		%	100.0%		57.9%	5.3%	36.8%				

Prepared by DARS, 18 Nov 14

**Six-Year Retention Rate for First-Time In College (FTFT) Students
(Students graduating within six years from the same COLLEGE into which they entered as First-Time Full-Time students)**

FTFT	Cohort Year - Graduation Year				
	F2004 - F2010	F2005 - F2011	F2006 - F2012	F2007 - F2013	F2008 - F2014
	Graduation	Graduation	Graduation	Graduation	Graduation
Cohort Total	55.0%	56.1%	54.4%	56.0%	55.9%
Gender					
Female	57.2%	57.5%	54.1%	55.2%	56.1%
Male	52.8%	54.6%	54.6%	56.8%	55.7%
Ethnic Origin					
White Only	56.3%	58.2%	56.9%	57.3%	57.2%
American Indian Only	46.9%	42.3%	58.1%	57.5%	62.2%
Asian Only	59.6%	56.7%	53.9%	54.3%	59.0%
Black Only + 2 or more/1 Black	42.9%	38.0%	37.4%	43.3%	49.3%
Hispanic or Latino of any Race	45.9%	47.4%	43.9%	49.7%	47.7%
International	72.0%	70.6%	72.0%	83.7%	77.0%
Unknown or Not Reported	28.6%	45.5%	41.7%	50.0%	63.6%
College					
Agriculture	65.0%	65.9%	62.7%	61.7%	65.0%
Architecture	61.8%	68.1%	75.7%	69.1%	69.0%
Business	75.0%	79.9%	75.9%	76.9%	76.4%
Education	61.8%	66.3%	65.7%	63.7%	64.0%
Engineering	52.4%	55.2%	51.5%	55.4%	57.2%
Geosciences	50.0%	45.8%	45.5%	57.9%	57.9%
Galveston	31.7%	29.5%	30.3%	35.4%	32.4%
Liberal Arts	65.6%	65.2%	66.5%	72.8%	67.9%
Qatar	80.3%	77.8%	82.2%	86.1%	78.0%
Science	36.9%	35.6%	33.2%	33.4%	35.5%
Vet. Medicine	42.5%	39.0%	37.4%	35.2%	34.6%
Earned					
No	51.4%	52.4%	51.2%	53.8%	52.9%
College SCH in HS					
Yes	59.7%	60.8%	58.2%	59.2%	59.9%
First Generation					
No	57.1%	58.9%	57.7%	58.6%	59.6%
Unknown	66.7%	65.7%	69.1%	68.1%	40.1%
Yes	48.4%	47.4%	43.7%	46.7%	48.7%
Top 10% TX HS					
No	47.7%	50.2%	50.8%	52.4%	51.0%
Yes	61.9%	61.7%	58.3%	59.7%	60.2%

Prepared by DARS, 19 Nov 14

**Four-Year Retention Rate for First-Time In College Full-Time (FTFT) Students
(Students graduating within four years from the same COLLEGE into which they entered as First-Time students)**

FTFT		Cohort Year - Graduation Year					
		2006 - 2010	2007 - 2011	2008 - 2012	2009 - 2013	2010 - 2014	
		Graduation	Graduation	Graduation	Graduation	Graduation	
Cohort Total		34.7%	37.1%	37.2%	38.3%	39.2%	
Gender	Female	41.2%	42.5%	44.1%	44.4%	45.9%	
	Male	28.2%	31.2%	30.4%	32.1%	32.9%	
Ethnic Origin	White Only	36.9%	38.8%	39.1%	40.7%	41.6%	
	American Indian Only	34.9%	35.0%	24.3%	33.3%	27.8%	
	Asian Only	32.9%	39.0%	41.6%	38.2%	41.2%	
	Black Only + 2 or more/1 Black	23.5%	23.4%	25.1%	31.9%	27.8%	
	Hispanic or Latino of any Race	25.5%	28.7%	29.3%	28.0%	30.4%	
	Native Hawaii Only					16.7%	
	2 or More/Excluding Black					35.4%	
	International	44.1%	51.1%	44.3%	53.8%	61.0%	
	Unknown or Not Reported	25.0%	25.0%	54.5%	63.6%	43.5%	
	College	Agriculture	45.5%	46.9%	52.0%	49.2%	51.7%
Architecture		54.1%	46.9%	43.5%	44.6%	50.8%	
Business		53.3%	55.2%	53.7%	52.6%	54.6%	
Education		47.4%	49.6%	48.6%	54.5%	57.1%	
Engineering		18.3%	21.3%	23.3%	24.1%	26.6%	
Geosciences		28.6%	47.4%	50.0%	40.2%	50.4%	
Galveston		19.1%	18.0%	19.1%	18.2%	15.5%	
Liberal Arts		53.6%	59.7%	56.7%	60.5%	57.3%	
Qatar		57.8%	50.6%	43.9%	57.4%	69.4%	
Science		25.8%	26.3%	29.6%	29.8%	27.1%	
Vet. Medicine		31.6%	31.3%	31.1%	34.4%	36.2%	
Earned College SCH in HS		No	30.4%	33.6%	32.1%	34.7%	36.8%
		Yes	39.8%	42.1%	43.9%	44.5%	42.6%
First Generation	No	37.3%	39.4%	40.7%	40.8%	41.3%	
	Unknown	41.9%	41.1%	24.6%	49.7%	43.8%	
	Yes	26.5%	29.6%	29.9%	30.7%	32.7%	
Top 10% TX HS	No	29.8%	33.6%	32.5%	35.4%	34.3%	
	Yes	40.0%	40.8%	41.3%	40.8%	43.3%	

Prepared by DARS, 19 Nov 14

**First-Year Retention Rate for First-Time In College (FTFT) Students
(Students enrolled after one year in the same COLLEGE into which they entered as First-Time students)**

FTFT		Cohort Year - First Year Retained						
		F2008 - F2009	F2009 - F2010	F2010 - F2011	F2011 - F2012	F2012 - F2013	F2013 - F2014	
		Retention	Retention	Retention	Retention	Retention	Retention	
Cohort Total		73.2%	71.9%	72.1%	74.2%	70.9%	72.0%	
Gender	Female	72.7%	70.8%	71.3%	73.7%	69.6%	71.4%	
	Male	73.6%	73.1%	72.9%	74.8%	72.3%	72.5%	
Ethnic Origin	White Only	73.5%	73.5%	73.7%	75.2%	73.1%	75.5%	
	American Indian Only	73.0%	69.2%	55.6%	77.3%	52.9%	46.7%	
	Asian Only	77.5%	71.4%	76.0%	76.5%	68.0%	70.0%	
	Black Only + 2 or more/1 Black	74.0%	68.1%	60.1%	66.5%	61.8%	59.4%	
	Hispanic or Latino of any Race	68.3%	63.9%	65.5%	70.5%	66.8%	65.1%	
	Native Hawaii Only			83.3%	50.0%	57.1%	80.0%	
	2 or More/Excluding Black			74.4%	68.0%	68.9%	74.1%	
	International	90.2%	93.3%	88.1%	93.6%	77.3%	81.5%	
	Unknown or Not Reported	81.8%	90.9%	69.6%	87.5%	62.5%	88.9%	
	College	Agriculture	77.8%	72.2%	77.9%	74.9%	71.5%	69.6%
Architecture		79.5%	72.3%	75.4%	79.0%	74.6%	77.0%	
Business		88.3%	87.7%	89.5%	93.2%	91.7%	91.1%	
Education		77.4%	69.6%	74.8%	77.1%	75.0%	78.9%	
Engineering		74.2%	76.5%	78.7%	80.5%	80.0%	80.1%	
Geosciences		80.3%	68.2%	67.8%	71.7%	70.1%	71.4%	
Galveston		54.6%	50.0%	47.3%	44.5%	55.0%	58.1%	
Liberal Arts		78.6%	80.6%	76.3%	86.6%	74.1%	80.5%	
Qatar		92.7%	95.7%	94.1%	97.5%	95.4%	89.4%	
Science		57.8%	56.0%	52.8%	56.7%	47.3%	41.0%	
Vet. Medicine		65.0%	65.0%	66.1%	66.2%	62.6%	64.0%	
Earned College SCH in HS		No	71.1%	69.4%	71.4%	74.3%	69.4%	71.9%
		Yes	75.9%	76.1%	73.1%	74.2%	72.7%	72.1%
First Generation	No	76.1%	74.2%	74.6%	76.2%	72.9%	75.2%	
	Unknown	58.3%	88.1%	74.6%	82.7%	70.2%	69.9%	
	Yes	68.2%	64.4%	64.7%	67.0%	66.2%	64.4%	
Top 10% TX HS	No	69.9%	69.9%	69.0%	71.5%	67.9%	72.8%	
	Yes	76.1%	73.7%	74.7%	76.3%	72.5%	71.4%	

Prepared by DARS, 19 Nov 14

**Six-Year COLLEGE Graduation Rates for First-Time In College Full-Time (FTFT) Students
(Students graduating within six years from the same COLLEGE into which they entered as First-Time students)**

College Total

Cohort Year	FTFT Cohort	Cohort Total #	FirstYear	SecondYear		ThirdYear		FourthYear		FifthYear		SixthYear		SeventhYear		
			Retention	Graduation	Retention	Graduation	Retention	Graduation	Retention	Graduation	Retention	Graduation	Retention	Graduation	Retention	Graduation
			%	%	%	%	%	%	%	%	%	%	%	%	%	%
2007	Total	6,507	73.6%	0.0%	61.2%	2.7%	55.1%	37.1%	18.5%	54.0%	2.8%	56.0%	0.9%	56.6%	0.3%	
	White Only	4,926	73.9%	0.0%	61.9%	2.9%	55.9%	38.8%	17.8%	55.7%	2.4%	57.3%	0.9%	57.9%	0.3%	
	American Indian Only	40	70.0%		57.5%	5.0%	50.0%	35.0%	20.0%	55.0%	5.0%	57.5%	2.5%	57.5%	2.5%	
	Asian Only	328	73.2%		59.5%	4.0%	51.8%	39.0%	15.9%	51.2%	3.7%	54.3%	1.5%	55.5%		
	Black Only + 2 or more/1 Black	201	66.7%		53.2%	1.5%	45.3%	23.4%	19.9%	40.8%	1.0%	43.3%		43.3%		
	Hispanic or Latino of any Race	912	70.9%		57.3%	1.8%	50.9%	28.7%	20.9%	46.1%	4.4%	49.7%	0.7%	50.0%	0.4%	
	Native Hawaii Only															
	2 or More/Excluding Black															
	International	92	97.8%		89.1%		87.0%	51.1%	35.9%	80.4%	7.6%	83.7%	4.3%	87.0%	1.1%	
	Unknown or Not Reported	8	75.0%		50.0%		50.0%	25.0%	25.0%	50.0%		50.0%		50.0%		
2008	Total	6,529	73.2%	0.1%	60.3%	2.7%	54.9%	37.2%	17.9%	53.5%	3.1%	55.9%	0.8%			
	White Only	4,740	73.5%	0.1%	60.9%	2.9%	55.5%	39.1%	16.7%	55.3%	2.6%	57.2%	0.7%			
	American Indian Only	37	73.0%		64.9%		67.6%	24.3%	35.1%	54.1%	2.7%	62.2%				
	Asian Only	329	77.5%		63.8%	3.0%	57.8%	41.6%	17.6%	57.1%	3.3%	59.0%	1.5%			
	Black Only + 2 or more/1 Black	215	74.0%		58.6%	1.4%	54.4%	25.1%	25.1%	47.4%	5.6%	49.3%	1.9%			
	Hispanic or Latino of any Race	1,075	68.3%	0.1%	54.7%	2.3%	48.6%	29.3%	19.0%	43.6%	4.3%	47.7%	0.6%			
	Native Hawaii Only															
	2 or More/Excluding Black															
	International	122	90.2%	0.8%	78.7%	0.8%	76.2%	44.3%	36.1%	71.3%	6.6%	77.0%	0.8%			
	Unknown or Not Reported	11	81.8%		72.7%	9.1%	54.5%	54.5%	18.2%	54.5%	9.1%	63.6%				
2009	Total	6,533	71.9%	0.0%	60.8%	2.7%	55.4%	38.3%	16.7%	54.3%	2.5%					
	White Only	4,632	73.5%	0.0%	63.2%	2.9%	57.7%	40.7%	16.6%	57.4%	2.1%					
	American Indian Only	39	69.2%		56.4%		56.4%	33.3%	23.1%	51.3%	2.6%					
	Asian Only	398	71.4%		61.1%	2.3%	54.0%	38.2%	17.3%	51.8%	4.8%					
	Black Only + 2 or more/1 Black	226	68.1%		52.2%	2.2%	48.2%	31.9%	14.2%	45.1%	1.8%					
	Hispanic or Latino of any Race	1,108	63.9%	0.1%	50.0%	2.1%	45.3%	28.0%	16.1%	41.9%	2.9%					
	Native Hawaii Only															
	2 or More/Excluding Black															
	International	119	93.3%		83.2%	3.4%	79.0%	53.8%	29.4%	73.9%	6.7%					
	Unknown or Not Reported	11	90.9%		72.7%		63.6%	63.6%	9.1%	63.6%	9.1%					
2010	Total	6,578	72.1%	0.0%	60.6%	2.6%	55.4%	39.2%	16.4%							
	White Only	4,513	73.7%	0.1%	62.1%	2.9%	56.9%	41.6%	15.8%							
	American Indian Only	18	55.6%		50.0%		50.0%	27.8%	22.2%							
	Asian Only	325	76.0%		65.2%	2.8%	58.2%	41.2%	18.5%							
	Black Only + 2 or more/1 Black	198	60.1%		49.0%	0.5%	44.4%	27.8%	16.7%							
	Hispanic or Latino of any Race	1,213	65.5%		54.0%	1.7%	49.1%	30.4%	17.1%							
	Native Hawaii Only	6	83.3%		100.0%		83.3%	16.7%	66.7%							
	2 or More/Excluding Black	164	74.4%		59.8%	2.4%	54.3%	35.4%	20.1%							
	International	118	88.1%		76.3%	0.8%	78.0%	61.0%	17.8%							
	Unknown or Not Reported	23	69.6%		65.2%	13.0%	47.8%	43.5%	17.4%							

**Six-Year COLLEGE Graduation Rates for First-Time In College Full-Time (FTFT) Students
(Students graduating within six years from the same COLLEGE into which they entered as First-Time students)**

College Total

FTFT Cohort	Cohort Total	FirstYear		SecondYear		ThirdYear		FourthYear		FifthYear		SixthYear		SeventhYear	
		Retention	Graduation	Retention	Graduation	Retention	Graduation	Retention	Graduation	Retention	Graduation	Retention	Graduation	Retention	Graduation
		#	%	%	%	%	%	%	%	%	%	%	%	%	%
2011	Total	6,640	74.2%	0.1%	62.9%	3.4%	56.5%								
	White Only	4,505	75.2%	0.1%	64.9%	3.6%	58.4%								
	American Indian Only	22	77.3%		68.2%		68.2%								
	Asian Only	361	76.5%		63.7%	4.7%	55.1%								
	Black Only + 2 or more/1 Black	212	66.5%		48.6%	1.9%	43.9%								
	Hispanic or Latino of any Race	1,249	70.5%	0.1%	58.0%	3.1%	50.8%								
	Native Hawaii Only	4	50.0%		50.0%	25.0%	25.0%								
	2 or More/Excluding Black	169	68.0%		56.2%	3.0%	51.5%								
	International	110	93.6%		73.6%		80.9%								
	Unknown or Not Reported	8	87.5%		75.0%		87.5%								
2012	Total	7,135	70.9%	0.2%	58.7%										
	White Only	4,578	73.1%	0.1%	61.8%										
	American Indian Only	17	52.9%		41.2%										
	Asian Only	375	68.0%		54.9%										
	Black Only + 2 or more/1 Black	262	61.8%	0.4%	44.3%										
	Hispanic or Latino of any Race	1,587	66.8%	0.3%	53.1%										
	Native Hawaii Only	7	57.1%		57.1%										
	2 or More/Excluding Black	196	68.9%	0.5%	55.1%										
	International	97	77.3%		64.9%										
	Unknown or Not Reported	16	62.5%		56.3%										
2013	Total	8,757	72.0%												
	White Only	5,351	75.5%												
	American Indian Only	15	46.7%												
	Asian Only	517	70.0%												
	Black Only + 2 or more/1 Black	374	59.4%												
	Hispanic or Latino of any Race	2,141	65.1%												
	Native Hawaii Only	10	80.0%												
	2 or More/Excluding Black	201	74.1%												
	International	130	81.5%												
	Unknown or Not Reported	18	88.9%												
2014	Total	9,088													
	White Only	5,401													
	American Indian Only	16													
	Asian Only	681													
	Black Only + 2 or more/1 Black	372													
	Hispanic or Latino of any Race	2,223													
	Native Hawaii Only	10													
	2 or More/Excluding Black	249													
	International	116													
	Unknown or Not Reported	20													

Prepared by DARS, 11/19/2014

**Six-Year COLLEGE Graduation Rates for First-Time In College Full-Time (FTFT) Students
(Students graduating within six years from the same COLLEGE into which they entered as First-Time students)**

College Agriculture

Cohort Year	FTFT Cohort	Cohort Total #	FirstYear	SecondYear		ThirdYear		FourthYear		FifthYear		SixthYear		SeventhYear		
			Retention	Graduation	Retention	Graduation	Retention	Graduation	Retention	Graduation	Retention	Graduation	Retention	Graduation	Retention	Graduation
			%	%	%	%	%	%	%	%	%	%	%	%	%	%
2007	Total	535	78.9%		66.9%	6.4%	57.9%	46.9%	15.7%	60.0%	2.2%	61.7%	0.7%	62.2%	0.4%	
	White Only	425	80.9%		69.6%	6.8%	60.9%	49.9%	16.5%	63.5%	2.4%	65.2%	0.7%	65.9%	0.2%	
	American Indian Only	4	100.0%		100.0%	25.0%	50.0%	75.0%		75.0%		75.0%		75.0%		
	Asian Only	16	68.8%		50.0%	6.3%	37.5%	37.5%	6.3%	43.8%		43.8%		43.8%		
	Black Only + 2 or more/1 Black	14	64.3%		57.1%		42.9%	14.3%	21.4%	35.7%		35.7%		35.7%		
	Hispanic or Latino of any Race	74	70.3%		55.4%	4.1%	48.6%	36.5%	13.5%	47.3%	2.7%	50.0%	1.4%	50.0%	1.4%	
	Native Hawaii Only															
	2 or More/Excluding Black															
	International	2	100.0%		50.0%		50.0%	50.0%		50.0%		50.0%		50.0%		
	Unknown or Not Reported															
2008	Total	523	77.8%	0.2%	67.7%	5.0%	60.8%	52.0%	13.6%	64.1%	1.7%	65.0%	0.2%			
	White Only	392	79.6%	0.3%	69.9%	6.1%	62.5%	56.6%	12.0%	67.1%	1.0%	67.6%				
	American Indian Only	1	100.0%													
	Asian Only	18	88.9%		77.8%		77.8%	61.1%	16.7%	77.8%		77.8%				
	Black Only + 2 or more/1 Black	20	60.0%		45.0%	5.0%	35.0%	10.0%	30.0%	40.0%	5.0%	40.0%	5.0%			
	Hispanic or Latino of any Race	86	72.1%		61.6%	1.2%	57.0%	39.5%	17.4%	54.7%	4.7%	58.1%				
	Native Hawaii Only															
	2 or More/Excluding Black															
	International	6	66.7%		66.7%		50.0%	50.0%		50.0%		50.0%				
	Unknown or Not Reported															
2009	Total	508	72.2%		65.6%	5.5%	59.4%	49.2%	13.8%	61.2%	2.0%					
	White Only	374	75.4%		69.5%	6.4%	61.8%	53.7%	12.3%	64.7%	1.6%					
	American Indian Only	7	85.7%		71.4%		71.4%	42.9%	28.6%	57.1%						
	Asian Only	28	78.6%		78.6%		75.0%	53.6%	21.4%	75.0%						
	Black Only + 2 or more/1 Black	8	50.0%		37.5%	12.5%	25.0%	37.5%		37.5%						
	Hispanic or Latino of any Race	90	57.8%		46.7%	3.3%	46.7%	31.1%	16.7%	44.4%	4.4%					
	Native Hawaii Only															
	2 or More/Excluding Black															
	International	1	100.0%		100.0%		100.0%		100.0%	100.0%						
	Unknown or Not Reported															
2010	Total	594	77.9%		68.7%	5.2%	62.5%	51.7%	15.5%							
	White Only	433	80.1%		71.6%	5.1%	65.4%	55.0%	15.2%							
	American Indian Only															
	Asian Only	20	85.0%		65.0%	5.0%	55.0%	50.0%	10.0%							
	Black Only + 2 or more/1 Black	15	60.0%		33.3%		40.0%	20.0%	20.0%							
	Hispanic or Latino of any Race	107	69.2%		62.6%	5.6%	57.0%	45.8%	15.0%							
	Native Hawaii Only															
	2 or More/Excluding Black	9	88.9%		66.7%	11.1%	44.4%	33.3%	22.2%							
	International	8	75.0%		62.5%		62.5%	25.0%	37.5%							
	Unknown or Not Reported	2	100.0%		100.0%	50.0%	50.0%	100.0%								

**Six-Year COLLEGE Graduation Rates for First-Time In College Full-Time (FTFT) Students
(Students graduating within six years from the same COLLEGE into which they entered as First-Time students)**

College Agriculture

FTFT Cohort		Cohort Total	FirstYear		SecondYear		ThirdYear		FourthYear		FifthYear		SixthYear		SeventhYear	
		Retention	Graduation	Retention	Graduation	Retention	Graduation	Retention	Graduation	Retention	Graduation	Retention	Graduation	Retention	Graduation	
		#	%	%	%	%	%	%	%	%	%	%	%	%	%	%
2011	Total	645	74.9%	0.2%	64.8%	5.6%	57.4%									
	White Only	438	78.8%	0.2%	68.7%	6.4%	61.9%									
	American Indian Only	3	100.0%		100.0%		100.0%									
	Asian Only	34	64.7%		47.1%	8.8%	32.4%									
	Black Only + 2 or more/1 Black	28	53.6%		35.7%		32.1%									
	Hispanic or Latino of any Race	124	70.2%		63.7%	4.0%	54.0%									
	Native Hawaii Only															
	2 or More/Excluding Black	13	46.2%		38.5%		38.5%									
	International	3	100.0%		66.7%		66.7%									
	Unknown or Not Reported	2	100.0%		100.0%		100.0%									
2012	Total	702	71.5%		62.4%											
	White Only	466	76.2%		67.6%											
	American Indian Only															
	Asian Only	27	51.9%		33.3%											
	Black Only + 2 or more/1 Black	32	53.1%		46.9%											
	Hispanic or Latino of any Race	158	65.2%		53.8%											
	Native Hawaii Only	2	50.0%		50.0%											
	2 or More/Excluding Black	12	83.3%		83.3%											
	International	3	33.3%		33.3%											
	Unknown or Not Reported	2	50.0%		100.0%											
2013	Total	859	69.6%													
	White Only	535	76.4%													
	American Indian Only															
	Asian Only	43	81.4%													
	Black Only + 2 or more/1 Black	41	61.0%													
	Hispanic or Latino of any Race	219	52.1%													
	Native Hawaii Only															
	2 or More/Excluding Black	18	72.2%													
	International	2	50.0%													
	Unknown or Not Reported	1	100.0%													
2014	Total	956														
	White Only	593														
	American Indian Only	4														
	Asian Only	45														
	Black Only + 2 or more/1 Black	50														
	Hispanic or Latino of any Race	238														
	Native Hawaii Only	1														
	2 or More/Excluding Black	20														
	International	4														
	Unknown or Not Reported	1														

Prepared by DARS, 11/19/2014

**Six-Year COLLEGE Graduation Rates for First-Time In College Full-Time (FTFT) Students
(Students graduating within six years from the same COLLEGE into which they entered as First-Time students)**

College Architecture

Cohort Year	FTFT Cohort	Cohort Total #	FirstYear	SecondYear		ThirdYear		FourthYear		FifthYear		SixthYear		SeventhYear		
			Retention	Graduation	Retention	Graduation	Retention	Graduation	Retention	Graduation	Retention	Graduation	Retention	Graduation	Retention	Graduation
			%	%	%	%	%	%	%	%	%	%	%	%	%	%
2007	Total	194	83.5%		75.3%		70.6%	46.9%	21.6%	67.0%	2.1%	69.1%	0.5%	69.1%	0.5%	
	White Only	151	86.8%		78.1%		74.2%	51.7%	22.5%	72.8%	1.3%	74.2%	0.7%	74.2%	0.7%	
	American Indian Only	1	100.0%		100.0%		100.0%	100.0%		100.0%		100.0%		100.0%		
	Asian Only	4	75.0%		75.0%		75.0%	50.0%	25.0%	50.0%	25.0%	75.0%		75.0%		
	Black Only + 2 or more/1 Black	4	50.0%		50.0%		50.0%	25.0%	25.0%	50.0%		50.0%		50.0%		
	Hispanic or Latino of any Race	34	73.5%		64.7%		55.9%	26.5%	17.6%	44.1%	2.9%	47.1%		47.1%		
	Native Hawaii Only															
	2 or More/Excluding Black															
	International															
	Unknown or Not Reported															
2008	Total	200	79.5%		70.5%	1.0%	68.5%	43.5%	25.5%	67.5%	1.0%	69.0%	0.5%			
	White Only	138	82.6%		71.7%	1.4%	68.8%	46.4%	22.5%	68.1%		69.6%				
	American Indian Only	2	100.0%		100.0%		100.0%		100.0%	100.0%		100.0%				
	Asian Only	4	75.0%		75.0%		75.0%	75.0%		75.0%		75.0%				
	Black Only + 2 or more/1 Black	3	100.0%		100.0%		100.0%	33.3%	66.7%	66.7%	33.3%	66.7%	33.3%			
	Hispanic or Latino of any Race	53	69.8%		64.2%		64.2%	35.8%	30.2%	64.2%	1.9%	66.0%				
	Native Hawaii Only															
	2 or More/Excluding Black															
	International															
	Unknown or Not Reported															
2009	Total	202	72.3%		63.9%		64.9%	44.6%	18.3%	59.9%	2.0%					
	White Only	139	74.1%		65.5%		66.2%	46.8%	18.0%	62.6%	1.4%					
	American Indian Only															
	Asian Only	7	85.7%		71.4%		71.4%	57.1%	14.3%	71.4%						
	Black Only + 2 or more/1 Black	5	60.0%		60.0%		60.0%	60.0%		60.0%						
	Hispanic or Latino of any Race	51	66.7%		58.8%		60.8%	35.3%	21.6%	51.0%	3.9%					
	Native Hawaii Only															
	2 or More/Excluding Black															
	International															
	Unknown or Not Reported															
2010	Total	195	75.4%		65.6%	1.0%	66.2%	50.8%	15.4%							
	White Only	135	78.5%		66.7%	0.7%	69.6%	57.0%	11.9%							
	American Indian Only															
	Asian Only	1	100.0%		100.0%		100.0%	100.0%								
	Black Only + 2 or more/1 Black	4	50.0%		50.0%		25.0%		25.0%							
	Hispanic or Latino of any Race	48	70.8%		66.7%	2.1%	62.5%	37.5%	27.1%							
	Native Hawaii Only															
	2 or More/Excluding Black	7	57.1%		42.9%		42.9%	42.9%								
	International															
	Unknown or Not Reported															

**Six-Year COLLEGE Graduation Rates for First-Time In College Full-Time (FTFT) Students
(Students graduating within six years from the same COLLEGE into which they entered as First-Time students)**

College Architecture

FTFT Cohort		Cohort Total	FirstYear		SecondYear		ThirdYear		FourthYear		FifthYear		SixthYear		SeventhYear	
		#	Retention	Graduation	Retention	Graduation	Retention	Graduation	Retention	Graduation	Retention	Graduation	Retention	Graduation	Retention	Graduation
			%	%	%	%	%	%	%	%	%	%	%	%	%	%
2011	Total	186	79.0%		72.0%			71.5%								
	White Only	122	79.5%		69.7%			70.5%								
	American Indian Only															
	Asian Only	9	88.9%		88.9%			77.8%								
	Black Only + 2 or more/1 Black	4	100.0%		75.0%			75.0%								
	Hispanic or Latino of any Race	49	75.5%		75.5%			73.5%								
	Native Hawaii Only															
	2 or More/Excluding Black	2	50.0%		50.0%			50.0%								
	International															
	Unknown or Not Reported															
2012	Total	205	74.6%		69.8%											
	White Only	124	78.2%		75.0%											
	American Indian Only															
	Asian Only	8	50.0%		37.5%											
	Black Only + 2 or more/1 Black	7	28.6%		42.9%											
	Hispanic or Latino of any Race	60	76.7%		66.7%											
	Native Hawaii Only															
	2 or More/Excluding Black	4	75.0%		75.0%											
	International	1														
	Unknown or Not Reported	1	100.0%		100.0%											
2013	Total	283	77.0%													
	White Only	161	78.9%													
	American Indian Only															
	Asian Only	3	100.0%													
	Black Only + 2 or more/1 Black	10	60.0%													
	Hispanic or Latino of any Race	101	75.2%													
	Native Hawaii Only	1	100.0%													
	2 or More/Excluding Black	7	71.4%													
	International															
	Unknown or Not Reported															
2014	Total	289														
	White Only	163														
	American Indian Only	2														
	Asian Only	10														
	Black Only + 2 or more/1 Black	11														
	Hispanic or Latino of any Race	90														
	Native Hawaii Only															
	2 or More/Excluding Black	9														
	International	3														
	Unknown or Not Reported	1														

Prepared by DARS, 11/19/2014

**Six-Year COLLEGE Graduation Rates for First-Time In College Full-Time (FTFT) Students
(Students graduating within six years from the same COLLEGE into which they entered as First-Time students)**

College Business

Cohort Year	FTFT Cohort	Cohort Total	FirstYear		SecondYear		ThirdYear		FourthYear		FifthYear		SixthYear		SeventhYear									
			Retention	Graduation	Retention	Graduation	Retention	Graduation	Retention	Graduation	Retention	Graduation	Retention	Graduation	Retention	Graduation								
			#	%	%	%	%	%	%	%	%	%	%	%	%	%	%							
2007	Total	802	89.8%		79.3%		3.1%		72.6%		55.2%		9.6%		76.4%		0.5%		76.9%		76.9%		0.2%	
	White Only	664	90.1%		79.7%		3.0%		73.8%		55.7%		9.8%		77.3%		0.5%		77.7%		77.7%		0.3%	
	American Indian Only	2	100.0%		100.0%		50.0%		50.0%		50.0%				100.0%				100.0%		100.0%			
	Asian Only	25	88.0%		84.0%				72.0%		56.0%		8.0%		80.0%				80.0%		80.0%			
	Black Only + 2 or more/1 Black	26	88.5%		80.8%		3.8%		61.5%		53.8%		11.5%		69.2%				69.2%		69.2%			
	Hispanic or Latino of any Race	84	88.1%		73.8%		3.6%		66.7%		52.4%		8.3%		70.2%		1.2%		71.4%		71.4%			
	Native Hawaii Only																							
	2 or More/Excluding Black																							
	International	1	100.0%		100.0%				100.0%						100.0%				100.0%		100.0%			
	Unknown or Not Reported																							
2008	Total	804	88.3%		78.7%		3.7%		71.5%		53.7%		8.7%		76.0%		0.6%		76.4%		0.1%			
	White Only	627	89.6%		80.2%		4.0%		73.4%		54.9%		8.3%		78.1%		0.8%		78.6%		0.2%			
	American Indian Only	4	100.0%		75.0%				75.0%		50.0%		25.0%		75.0%				75.0%					
	Asian Only	30	96.7%		93.3%		3.3%		83.3%		76.7%		6.7%		93.3%				93.3%					
	Black Only + 2 or more/1 Black	32	87.5%		87.5%		6.3%		78.1%		53.1%		18.8%		84.4%				84.4%					
	Hispanic or Latino of any Race	109	78.0%		63.3%		1.8%		56.0%		40.4%		8.3%		56.0%				56.0%					
	Native Hawaii Only																							
	2 or More/Excluding Black																							
	International	1	100.0%		100.0%				100.0%		100.0%				100.0%				100.0%					
	Unknown or Not Reported	1	100.0%		100.0%						100.0%				100.0%				100.0%					
2009	Total	794	87.7%		81.0%		3.0%		74.6%		52.6%		9.4%		77.6%		0.5%							
	White Only	631	89.1%		82.7%		3.5%		76.5%		53.7%		8.9%		79.9%		0.5%							
	American Indian Only	2	100.0%		100.0%				100.0%		100.0%				100.0%									
	Asian Only	34	73.5%		64.7%				52.9%		47.1%		8.8%		64.7%									
	Black Only + 2 or more/1 Black	26	80.8%		73.1%				65.4%		42.3%		3.8%		61.5%									
	Hispanic or Latino of any Race	99	84.8%		76.8%		2.0%		70.7%		50.5%		14.1%		70.7%		1.0%							
	Native Hawaii Only																							
	2 or More/Excluding Black																							
	International	2	100.0%		100.0%				100.0%				50.0%		100.0%									
	Unknown or Not Reported																							
2010	Total	676	89.5%		81.8%		2.8%		74.9%		54.6%		9.9%											
	White Only	498	91.2%		84.1%		3.2%		75.9%		56.6%		9.6%											
	American Indian Only																							
	Asian Only	33	90.9%		81.8%		6.1%		75.8%		51.5%		18.2%											
	Black Only + 2 or more/1 Black	15	80.0%		73.3%				73.3%		46.7%		20.0%											
	Hispanic or Latino of any Race	113	83.2%		71.7%		0.9%		69.0%		46.9%		7.1%											
	Native Hawaii Only	2	100.0%		100.0%				100.0%				100.0%											
	2 or More/Excluding Black	14	85.7%		85.7%				78.6%		64.3%													
	International																							
	Unknown or Not Reported	1	100.0%		100.0%				100.0%		100.0%													

**Six-Year COLLEGE Graduation Rates for First-Time In College Full-Time (FTFT) Students
(Students graduating within six years from the same COLLEGE into which they entered as First-Time students)**

College Business

FTFT Cohort	Cohort Total #	FirstYear		SecondYear		ThirdYear		FourthYear		FifthYear		SixthYear		SeventhYear	
		Retention	Graduation	Retention	Graduation	Retention	Graduation	Retention	Graduation	Retention	Graduation	Retention	Graduation	Retention	Graduation
		%	%	%	%	%	%	%	%	%	%	%	%	%	%
2011 Total	732	93.2%		86.6%		3.7%		75.7%							
White Only	568	94.7%		88.9%		3.7%		77.3%							
American Indian Only															
Asian Only	41	85.4%		78.0%		7.3%		65.9%							
Black Only + 2 or more/1 Black	24	83.3%		62.5%		4.2%		62.5%							
Hispanic or Latino of any Race	86	91.9%		84.9%		2.3%		74.4%							
Native Hawaii Only															
2 or More/Excluding Black	11	72.7%		63.6%				63.6%							
International	2	100.0%		100.0%				100.0%							
Unknown or Not Reported															
2012 Total	775	91.7%	0.1%	84.6%											
White Only	578	92.9%		86.7%											
American Indian Only	2	100.0%		100.0%											
Asian Only	32	84.4%		71.9%											
Black Only + 2 or more/1 Black	14	85.7%		71.4%											
Hispanic or Latino of any Race	125	90.4%		81.6%											
Native Hawaii Only															
2 or More/Excluding Black	21	85.7%	4.8%	81.0%											
International	1	100.0%		100.0%											
Unknown or Not Reported	2	50.0%													
2013 Total	971	91.1%													
White Only	692	91.8%													
American Indian Only	2	100.0%													
Asian Only	56	85.7%													
Black Only + 2 or more/1 Black	33	84.8%													
Hispanic or Latino of any Race	156	91.0%													
Native Hawaii Only	3	66.7%													
2 or More/Excluding Black	19	100.0%													
International	7	85.7%													
Unknown or Not Reported	3	100.0%													
2014 Total	957														
White Only	677														
American Indian Only	3														
Asian Only	57														
Black Only + 2 or more/1 Black	26														
Hispanic or Latino of any Race	171														
Native Hawaii Only															
2 or More/Excluding Black	19														
International	4														
Unknown or Not Reported															

Prepared by DARS, 11/19/2014

**Six-Year COLLEGE Graduation Rates for First-Time In College Full-Time (FTFT) Students
(Students graduating within six years from the same COLLEGE into which they entered as First-Time students)**

College Education

FTFT Cohort			Cohort Total	FirstYear		SecondYear		ThirdYear		FourthYear		FifthYear		SixthYear		SeventhYear		
			#	Retention	Graduation	Retention	Graduation	Retention	Graduation	Retention	Graduation	Retention	Graduation	Retention	Graduation	Retention	Graduation	
				%	%	%	%	%	%	%	%	%	%	%	%	%	%	
Cohort Year	2007	Total	512	79.7%		67.2%		5.1%	59.2%	49.6%	13.9%	63.1%	0.6%	63.7%	0.4%	63.9%		
		White Only	410	81.2%		69.0%		5.4%	60.7%	54.1%	11.2%	65.4%	0.2%	65.9%	0.2%	65.9%		
		American Indian Only	2	100.0%		100.0%			100.0%	50.0%	50.0%	100.0%		100.0%		100.0%		
		Asian Only	12	91.7%		83.3%			83.3%	58.3%	25.0%	75.0%	8.3%	75.0%	8.3%	83.3%		
		Black Only + 2 or more/1 Black	17	70.6%		47.1%		5.9%	23.5%	17.6%	11.8%	29.4%		29.4%		29.4%		
		Hispanic or Latino of any Race	70	70.0%		57.1%		4.3%	52.9%	30.0%	25.7%	54.3%	1.4%	55.7%		55.7%		
		Native Hawaii Only																
		2 or More/Excluding Black																
		International	1	100.0%		100.0%			100.0%		100.0%	100.0%		100.0%		100.0%		
		Unknown or Not Reported																
		2008	Total	420	77.4%		66.9%		3.6%	61.4%	48.6%	16.2%	62.4%	2.1%	64.0%	0.2%		
			White Only	333	79.3%		69.1%		3.9%	64.3%	52.6%	15.9%	66.4%	1.8%	67.6%	0.3%		
			American Indian Only	2	50.0%		50.0%			50.0%	50.0%		50.0%		50.0%			
Asian Only	5		60.0%		60.0%			60.0%	60.0%		60.0%		60.0%					
Black Only + 2 or more/1 Black	19		68.4%		47.4%			47.4%	15.8%	26.3%	36.8%	5.3%	42.1%					
Hispanic or Latino of any Race	60		73.3%		63.3%		3.3%	51.7%	36.7%	16.7%	50.0%	3.3%	53.3%					
Native Hawaii Only																		
2 or More/Excluding Black																		
International	1																	
Unknown or Not Reported																		
2009	Total		481	69.6%		66.1%		2.5%	64.0%	54.5%	10.6%	64.4%	0.6%					
	White Only		392	70.4%		67.6%		2.8%	64.8%	58.2%	8.7%	66.8%	0.3%					
	American Indian Only		2															
	Asian Only	5	80.0%		40.0%			40.0%	20.0%	20.0%	40.0%							
	Black Only + 2 or more/1 Black	22	63.6%		59.1%			63.6%	36.4%	18.2%	50.0%							
	Hispanic or Latino of any Race	58	67.2%		63.8%		1.7%	63.8%	43.1%	19.0%	58.6%	3.4%						
	Native Hawaii Only																	
	2 or More/Excluding Black																	
	International	2	100.0%		50.0%			50.0%		50.0%	50.0%							
	Unknown or Not Reported																	
	2010	Total	511	74.8%		67.1%		4.5%	63.0%	57.1%	8.8%							
		White Only	403	75.9%		67.7%		5.2%	63.3%	60.3%	7.4%							
		American Indian Only																
Asian Only		10	80.0%		70.0%		10.0%	60.0%	50.0%	20.0%								
Black Only + 2 or more/1 Black		13	46.2%		61.5%			61.5%	38.5%	23.1%								
Hispanic or Latino of any Race		72	69.4%		63.9%		1.4%	59.7%	43.1%	12.5%								
Native Hawaii Only																		
2 or More/Excluding Black		12	91.7%		75.0%			83.3%	66.7%	8.3%								
International																		
Unknown or Not Reported		1	100.0%															

**Six-Year COLLEGE Graduation Rates for First-Time In College Full-Time (FTFT) Students
(Students graduating within six years from the same COLLEGE into which they entered as First-Time students)**

College Education

FTFT Cohort		Cohort	FirstYear		SecondYear		ThirdYear		FourthYear		FifthYear		SixthYear		SeventhYear	
		Total	Retention	Graduation	Retention	Graduation	Retention	Graduation	Retention	Graduation	Retention	Graduation	Retention	Graduation	Retention	
		#	%	%	%	%	%	%	%	%	%	%	%	%	%	
2011	Total	533	77.1%	0.2%	68.5%	5.3%	62.7%									
	White Only	389	77.4%	0.3%	69.4%	6.7%	62.7%									
	American Indian Only															
	Asian Only	12	66.7%		66.7%		58.3%									
	Black Only + 2 or more/1 Black	20	60.0%		40.0%		35.0%									
	Hispanic or Latino of any Race	97	79.4%		71.1%	1.0%	69.1%									
	Native Hawaii Only															
	2 or More/Excluding Black	13	84.6%		69.2%	7.7%	61.5%									
	International	2	100.0%		50.0%		50.0%									
Unknown or Not Reported																
2012	Total	576	75.0%		64.2%											
	White Only	415	76.6%		66.3%											
	American Indian Only	1														
	Asian Only	7	71.4%		71.4%											
	Black Only + 2 or more/1 Black	38	68.4%		44.7%											
	Hispanic or Latino of any Race	105	71.4%		63.8%											
	Native Hawaii Only															
	2 or More/Excluding Black	9	77.8%		55.6%											
	International	1	100.0%		100.0%											
Unknown or Not Reported																
2013	Total	796	78.9%													
	White Only	507	81.1%													
	American Indian Only															
	Asian Only	13	84.6%													
	Black Only + 2 or more/1 Black	67	58.2%													
	Hispanic or Latino of any Race	193	79.8%													
	Native Hawaii Only															
	2 or More/Excluding Black	15	80.0%													
	International	1	100.0%													
Unknown or Not Reported																
2014	Total	773														
	White Only	504														
	American Indian Only	1														
	Asian Only	29														
	Black Only + 2 or more/1 Black	42														
	Hispanic or Latino of any Race	178														
	Native Hawaii Only	1														
	2 or More/Excluding Black	16														
	International	1														
Unknown or Not Reported	1															

Prepared by DARS, 11/19/2014

**Six-Year COLLEGE Graduation Rates for First-Time In College Full-Time (FTFT) Students
(Students graduating within six years from the same COLLEGE into which they entered as First-Time students)**

College Engineering

Cohort Year	FTFT Cohort	Cohort Total	FirstYear		SecondYear		ThirdYear		FourthYear		FifthYear		SixthYear		SeventhYear	
			Retention	Graduation	Retention	Graduation	Retention	Graduation	Retention	Graduation	Retention	Graduation	Retention	Graduation	Retention	Graduation
			#	%	%	%	%	%	%	%	%	%	%	%	%	%
2007	Total	1,679	73.6%		62.8%	0.1%	59.1%	21.3%	36.7%	51.2%	5.9%	55.4%	1.6%	56.6%	0.4%	
	White Only	1,279	73.3%		63.1%	0.1%	59.3%	22.8%	36.0%	53.2%	4.7%	56.2%	1.6%	57.3%	0.4%	
	American Indian Only	11	72.7%		63.6%		63.6%	27.3%	36.4%	63.6%		63.6%		63.6%		
	Asian Only	88	78.4%		69.3%	1.1%	65.9%	27.3%	37.5%	51.1%	10.2%	60.2%	2.3%	62.5%		
	Black Only + 2 or more/1 Black	49	59.2%		44.9%		44.9%	4.1%	36.7%	34.7%	2.0%	38.8%		38.8%		
	Hispanic or Latino of any Race	243	75.7%		61.7%		58.0%	13.2%	41.2%	42.8%	11.5%	51.9%	1.6%	53.1%	0.4%	
	Native Hawaii Only															
	2 or More/Excluding Black															
	International	9	100.0%		77.8%		77.8%	55.6%	22.2%	66.7%	11.1%	66.7%	11.1%	77.8%		
	Unknown or Not Reported															
2008	Total	1,804	74.2%		63.4%	0.3%	60.5%	23.3%	35.5%	51.7%	7.0%	57.2%	1.3%			
	White Only	1,354	73.0%		62.0%	0.2%	59.3%	24.8%	33.6%	52.7%	5.6%	57.3%	1.2%			
	American Indian Only	7	85.7%		71.4%		71.4%		57.1%	57.1%		57.1%				
	Asian Only	111	77.5%		67.6%	1.8%	64.0%	26.1%	36.0%	55.9%	7.2%	60.4%	3.6%			
	Black Only + 2 or more/1 Black	48	81.3%		68.8%		68.8%	10.4%	47.9%	43.8%	16.7%	50.0%	2.1%			
	Hispanic or Latino of any Race	256	76.6%		66.0%		61.3%	14.8%	43.0%	43.8%	12.5%	54.3%	1.2%			
	Native Hawaii Only															
	2 or More/Excluding Black															
	International	25	84.0%		76.0%		80.0%	44.0%	32.0%	72.0%	4.0%	76.0%				
	Unknown or Not Reported	3	100.0%		100.0%		100.0%	66.7%	33.3%	66.7%	33.3%	100.0%				
2009	Total	1,730	76.5%		64.3%	0.3%	61.0%	24.1%	35.5%	53.5%	5.5%					
	White Only	1,270	77.4%		67.2%	0.3%	63.8%	26.0%	36.6%	56.8%	5.0%					
	American Indian Only	8	87.5%		75.0%		75.0%	25.0%	50.0%	62.5%	12.5%					
	Asian Only	115	80.0%		64.3%	0.9%	60.9%	27.8%	35.7%	51.3%	11.3%					
	Black Only + 2 or more/1 Black	58	72.4%		48.3%		48.3%	24.1%	19.0%	43.1%	3.4%					
	Hispanic or Latino of any Race	268	70.5%		52.6%		48.9%	13.1%	32.5%	39.6%	6.0%					
	Native Hawaii Only															
	2 or More/Excluding Black															
	International	9	100.0%		100.0%		100.0%	33.3%	66.7%	100.0%						
	Unknown or Not Reported	2	100.0%		100.0%		50.0%	50.0%		50.0%						
2010	Total	1,707	78.7%		65.4%	0.5%	62.0%	26.6%	34.6%							
	White Only	1,205	79.5%		66.3%	0.6%	62.7%	28.8%	33.5%							
	American Indian Only	4	75.0%		75.0%		75.0%		75.0%							
	Asian Only	85	83.5%		75.3%		74.1%	35.3%	38.8%							
	Black Only + 2 or more/1 Black	41	78.0%		63.4%		53.7%	19.5%	39.0%							
	Hispanic or Latino of any Race	306	73.5%		59.5%		56.9%	16.3%	36.9%							
	Native Hawaii Only	1	100.0%		100.0%		100.0%		100.0%							
	2 or More/Excluding Black	52	80.8%		61.5%		59.6%	23.1%	36.5%							
	International	8	87.5%		75.0%	12.5%	62.5%	62.5%	12.5%							
	Unknown or Not Reported	5	80.0%		60.0%		60.0%	40.0%	20.0%							

**Six-Year COLLEGE Graduation Rates for First-Time In College Full-Time (FTFT) Students
(Students graduating within six years from the same COLLEGE into which they entered as First-Time students)**

College Engineering

FTFT Cohort		Cohort Total	FirstYear		SecondYear		ThirdYear		FourthYear		FifthYear		SixthYear		SeventhYear	
		Retention	Graduation	Retention	Graduation	Retention	Graduation	Retention	Graduation	Retention	Graduation	Retention	Graduation	Retention	Graduation	
		#	%	%	%	%	%	%	%	%	%	%	%	%	%	%
2011	Total	1,604	80.5%		69.1%		0.6%		65.1%							
	White Only	1,141	80.5%		69.5%		0.5%		65.8%							
	American Indian Only	8	87.5%		87.5%				87.5%							
	Asian Only	93	84.9%		76.3%		2.2%		71.0%							
	Black Only + 2 or more/1 Black	40	80.0%		57.5%				57.5%							
	Hispanic or Latino of any Race	263	79.5%		66.5%		0.8%		60.8%							
	Native Hawaii Only	1	100.0%		100.0%				100.0%							
	2 or More/Excluding Black	41	75.6%		61.0%				58.5%							
	International	16	81.3%		75.0%				75.0%							
Unknown or Not Reported	1	100.0%		100.0%				100.0%								
2012	Total	1,596	80.0%		68.8%											
	White Only	1,054	80.2%		70.7%											
	American Indian Only	3	66.7%		66.7%											
	Asian Only	90	86.7%		77.8%											
	Black Only + 2 or more/1 Black	27	74.1%		48.1%											
	Hispanic or Latino of any Race	362	78.7%		63.3%											
	Native Hawaii Only	1	100.0%		100.0%											
	2 or More/Excluding Black	52	78.8%		63.5%											
	International	6	66.7%		66.7%											
Unknown or Not Reported	1	100.0%		100.0%												
2013	Total	2,198	80.1%													
	White Only	1,466	81.4%													
	American Indian Only	6	50.0%													
	Asian Only	137	84.7%													
	Black Only + 2 or more/1 Black	54	74.1%													
	Hispanic or Latino of any Race	460	75.0%													
	Native Hawaii Only	3	66.7%													
	2 or More/Excluding Black	62	83.9%													
	International	8	100.0%													
Unknown or Not Reported	2	100.0%														
2014	Total	2,691														
	White Only	1,692														
	American Indian Only	6														
	Asian Only	239														
	Black Only + 2 or more/1 Black	53														
	Hispanic or Latino of any Race	578														
	Native Hawaii Only	3														
	2 or More/Excluding Black	93														
	International	22														
Unknown or Not Reported	5															

**Six-Year COLLEGE Graduation Rates for First-Time In College Full-Time (FTFT) Students
(Students graduating within six years from the same COLLEGE into which they entered as First-Time students)**

College Geosciences

Cohort Year	FTFT Cohort	Cohort Total #	FirstYear	SecondYear		ThirdYear		FourthYear		FifthYear		SixthYear		SeventhYear		
			Retention	Graduation	Retention	Graduation	Retention	Graduation	Retention	Graduation	Retention	Graduation	Retention	Graduation	Retention	Graduation
			%	%	%	%	%	%	%	%	%	%	%	%	%	%
2007	Total	76	72.4%		61.8%	6.6%	53.9%	47.4%	15.8%	57.9%	3.9%	57.9%	2.6%	60.5%		
	White Only	65	67.7%		58.5%	7.7%	47.7%	46.2%	12.3%	53.8%	4.6%	53.8%	1.5%	55.4%		
	American Indian Only															
	Asian Only	2	100.0%		50.0%		100.0%	50.0%	50.0%	50.0%		50.0%	50.0%	100.0%		
	Black Only + 2 or more/1 Black	1	100.0%		100.0%		100.0%	100.0%		100.0%		100.0%		100.0%		
	Hispanic or Latino of any Race	8	100.0%		87.5%		87.5%	50.0%	37.5%	87.5%		87.5%		87.5%		
	Native Hawaii Only															
	2 or More/Excluding Black															
	International															
	Unknown or Not Reported															
2008	Total	76	80.3%		64.5%	2.6%	53.9%	50.0%	6.6%	55.3%	1.3%	57.9%				
	White Only	57	78.9%		63.2%	1.8%	54.4%	49.1%	5.3%	54.4%		56.1%				
	American Indian Only															
	Asian Only	1	100.0%		100.0%		100.0%		100.0%	100.0%		100.0%				
	Black Only + 2 or more/1 Black	2	100.0%		100.0%		50.0%	50.0%		50.0%		50.0%				
	Hispanic or Latino of any Race	13	76.9%		61.5%	7.7%	46.2%	53.8%		53.8%		53.8%				
	Native Hawaii Only															
	2 or More/Excluding Black															
	International	3	100.0%		66.7%		66.7%	66.7%	33.3%	66.7%	33.3%	100.0%				
	Unknown or Not Reported															
2009	Total	107	68.2%		52.3%	5.6%	44.9%	40.2%	9.3%	49.5%						
	White Only	83	68.7%		53.0%	6.0%	44.6%	41.0%	8.4%	50.6%						
	American Indian Only	1														
	Asian Only	4	75.0%		50.0%		50.0%	50.0%		50.0%						
	Black Only + 2 or more/1 Black	5	80.0%		80.0%	20.0%	60.0%	20.0%	60.0%	60.0%	60.0%					
	Hispanic or Latino of any Race	12	58.3%		33.3%		33.3%	33.3%		33.3%						
	Native Hawaii Only															
	2 or More/Excluding Black															
	International	2	100.0%		100.0%		100.0%	100.0%		100.0%						
	Unknown or Not Reported															
2010	Total	121	67.8%		62.0%	0.8%	60.3%	50.4%	9.9%							
	White Only	85	64.7%		58.8%	1.2%	57.6%	48.2%	10.6%							
	American Indian Only	1	100.0%		100.0%		100.0%	100.0%								
	Asian Only	6	66.7%		66.7%		66.7%	66.7%								
	Black Only + 2 or more/1 Black	4	75.0%		75.0%		75.0%	50.0%	25.0%							
	Hispanic or Latino of any Race	21	76.2%		66.7%		61.9%	52.4%	4.8%							
	Native Hawaii Only															
	2 or More/Excluding Black	1	100.0%		100.0%		100.0%		100.0%							
	International	3	66.7%		66.7%		66.7%	66.7%								
	Unknown or Not Reported															

**Six-Year COLLEGE Graduation Rates for First-Time In College Full-Time (FTFT) Students
(Students graduating within six years from the same COLLEGE into which they entered as First-Time students)**

College Geosciences

FTFT Cohort		Cohort Total	FirstYear		SecondYear		ThirdYear		FourthYear		FifthYear		SixthYear		SeventhYear	
		#	Retention	Graduation	Retention	Graduation	Retention	Graduation	Retention	Graduation	Retention	Graduation	Retention	Graduation	Retention	Graduation
			%	%	%	%	%	%	%	%	%	%	%	%	%	%
2011	Total	120	71.7%		65.8%		4.2%		60.8%							
	White Only	92	75.0%		68.5%		4.3%		63.0%							
	American Indian Only															
	Asian Only	3	66.7%		66.7%				66.7%							
	Black Only + 2 or more/1 Black	2	50.0%		50.0%				50.0%							
	Hispanic or Latino of any Race	19	52.6%		47.4%		5.3%		42.1%							
	Native Hawaii Only															
	2 or More/Excluding Black	1	100.0%		100.0%				100.0%							
	International	3	100.0%		100.0%				100.0%							
	Unknown or Not Reported															
2012	Total	154	70.1%		59.1%											
	White Only	106	70.8%		59.4%											
	American Indian Only															
	Asian Only	4	100.0%		100.0%											
	Black Only + 2 or more/1 Black	5	80.0%		60.0%											
	Hispanic or Latino of any Race	31	74.2%		64.5%											
	Native Hawaii Only															
	2 or More/Excluding Black	3	33.3%													
	International	4	25.0%		25.0%											
	Unknown or Not Reported	1														
2013	Total	199	71.4%													
	White Only	122	74.6%													
	American Indian Only															
	Asian Only	6	50.0%													
	Black Only + 2 or more/1 Black	9	44.4%													
	Hispanic or Latino of any Race	51	66.7%													
	Native Hawaii Only															
	2 or More/Excluding Black	5	100.0%													
	International	6	83.3%													
	Unknown or Not Reported															
2014	Total	191														
	White Only	113														
	American Indian Only															
	Asian Only	7														
	Black Only + 2 or more/1 Black	10														
	Hispanic or Latino of any Race	48														
	Native Hawaii Only	1														
	2 or More/Excluding Black	6														
	International	5														
	Unknown or Not Reported	1														

Prepared by DARS, 11/19/2014

**Six-Year COLLEGE Graduation Rates for First-Time In College Full-Time (FTFT) Students
(Students graduating within six years from the same COLLEGE into which they entered as First-Time students)**

College Galveston

Cohort Year	FTFT Cohort	Cohort Total #	FirstYear	SecondYear		ThirdYear		FourthYear		FifthYear		SixthYear		SeventhYear		
			Retention	Graduation	Retention	Graduation	Retention	Graduation	Retention	Graduation	Retention	Graduation	Retention	Graduation	Retention	Graduation
			%	%	%	%	%	%	%	%	%	%	%	%	%	%
2007	Total	438	53.7%	0.2%	43.4%	1.4%	39.5%	18.0%	21.9%	31.1%	7.8%	35.4%	3.9%	37.4%	1.4%	
	White Only	341	54.5%	0.3%	44.9%	1.8%	41.6%	19.4%	22.6%	32.3%	8.5%	37.0%	4.1%	39.6%	0.9%	
	American Indian Only	10	50.0%		50.0%		50.0%	30.0%	30.0%	50.0%	10.0%	50.0%	10.0%	50.0%	10.0%	
	Asian Only	11			9.1%		9.1%			9.1%		9.1%		9.1%		
	Black Only + 2 or more/1 Black	11	63.6%		36.4%		18.2%		18.2%	18.2%		18.2%		18.2%		
	Hispanic or Latino of any Race	58	55.2%		41.4%		34.5%	13.8%	20.7%	25.9%	6.9%	31.0%	1.7%	31.0%	3.4%	
	Native Hawaii Only															
	2 or More/Excluding Black															
	International															
	Unknown or Not Reported	7	71.4%		42.9%		42.9%	14.3%	28.6%	42.9%		42.9%		42.9%		
2008	Total	491	54.6%		37.5%	0.6%	36.5%	19.1%	16.7%	29.7%	5.1%	32.4%	2.9%			
	White Only	374	53.7%		38.8%		38.0%	21.7%	14.7%	31.6%	5.1%	34.0%	2.9%			
	American Indian Only	8	50.0%		50.0%		50.0%	12.5%	37.5%	37.5%		37.5%				
	Asian Only	16	50.0%		37.5%	6.3%	31.3%	18.8%	18.8%	31.3%	6.3%	31.3%				
	Black Only + 2 or more/1 Black	14	78.6%		42.9%		42.9%	7.1%	35.7%	35.7%	7.1%	35.7%	7.1%			
	Hispanic or Latino of any Race	73	54.8%		27.4%	2.7%	26.0%	9.6%	19.2%	17.8%	5.5%	23.3%	2.7%			
	Native Hawaii Only															
	2 or More/Excluding Black															
	International	2	50.0%		50.0%		50.0%		50.0%	50.0%		50.0%				
	Unknown or Not Reported	4	75.0%		50.0%		50.0%	25.0%	25.0%	25.0%		25.0%				
2009	Total	494	50.0%		37.0%	1.6%	32.2%	18.2%	13.6%	27.7%	5.1%					
	White Only	380	49.5%		37.9%	2.1%	32.9%	19.7%	13.9%	29.7%	5.0%					
	American Indian Only	7	42.9%		28.6%		28.6%	14.3%	14.3%	28.6%						
	Asian Only	11	45.5%		54.5%		45.5%	9.1%	18.2%	27.3%	9.1%					
	Black Only + 2 or more/1 Black	15	53.3%		20.0%		20.0%	13.3%	6.7%	13.3%	6.7%					
	Hispanic or Latino of any Race	74	50.0%		31.1%		25.7%	8.1%	12.2%	16.2%	4.1%					
	Native Hawaii Only															
	2 or More/Excluding Black															
	International	4	75.0%		75.0%		75.0%	75.0%		75.0%		75.0%				
	Unknown or Not Reported	3	100.0%		66.7%		66.7%	66.7%	33.3%	66.7%	33.3%					
2010	Total	586	47.3%		33.1%	0.3%	30.2%	15.5%	14.7%							
	White Only	440	48.4%		34.8%	0.2%	31.8%	17.3%	14.1%							
	American Indian Only	3	66.7%		66.7%		66.7%	33.3%	33.3%							
	Asian Only	8	12.5%		12.5%		12.5%	12.5%								
	Black Only + 2 or more/1 Black	16	43.8%		25.0%		18.8%	12.5%	6.3%							
	Hispanic or Latino of any Race	92	45.7%		26.1%		23.9%	8.7%	16.3%							
	Native Hawaii Only	1	100.0%		100.0%		100.0%		100.0%							
	2 or More/Excluding Black	20	45.0%		40.0%	5.0%	35.0%	15.0%	25.0%							
	International	2	50.0%													
	Unknown or Not Reported	4	25.0%		25.0%		25.0%		25.0%							

**Six-Year COLLEGE Graduation Rates for First-Time In College Full-Time (FTFT) Students
(Students graduating within six years from the same COLLEGE into which they entered as First-Time students)**

College Galveston

FTFT Cohort		Cohort Total	FirstYear			SecondYear		ThirdYear		FourthYear		FifthYear		SixthYear		SeventhYear	
		Retention	Graduation	Retention	Graduation	Retention	Graduation	Retention	Graduation	Retention	Graduation	Retention	Graduation	Retention	Graduation	Retention	Graduation
		#	%	%	%	%	%	%	%	%	%	%	%	%	%	%	%
2011	Total	593	44.5%		35.4%		1.3%	33.4%									
	White Only	432	45.8%		38.0%		1.4%	36.3%									
	American Indian Only	3	66.7%		33.3%			33.3%									
	Asian Only	13	30.8%		23.1%			23.1%									
	Black Only + 2 or more/1 Black	14	28.6%		14.3%		7.1%	7.1%									
	Hispanic or Latino of any Race	107	41.1%		29.9%		0.9%	27.1%									
	Native Hawaii Only																
	2 or More/Excluding Black	22	45.5%		31.8%			27.3%									
	International	2	100.0%		50.0%			50.0%									
Unknown or Not Reported																	
2012	Total	511	55.0%	0.2%	42.7%												
	White Only	397	55.7%	0.3%	43.6%												
	American Indian Only	3															
	Asian Only	10	30.0%		20.0%												
	Black Only + 2 or more/1 Black	9	44.4%		33.3%												
	Hispanic or Latino of any Race	79	58.2%		43.0%												
	Native Hawaii Only	2	50.0%		50.0%												
	2 or More/Excluding Black	11	54.5%		45.5%												
	International																
Unknown or Not Reported																	
2013	Total	523	58.1%														
	White Only	402	58.5%														
	American Indian Only																
	Asian Only	10	60.0%														
	Black Only + 2 or more/1 Black	12	33.3%														
	Hispanic or Latino of any Race	86	59.3%														
	Native Hawaii Only	1	100.0%														
	2 or More/Excluding Black	8	62.5%														
	International	3	33.3%														
Unknown or Not Reported	1	100.0%															
2014	Total	428															
	White Only	305															
	American Indian Only																
	Asian Only	14															
	Black Only + 2 or more/1 Black	8															
	Hispanic or Latino of any Race	80															
	Native Hawaii Only	1															
	2 or More/Excluding Black	18															
	International	2															
Unknown or Not Reported																	

**Six-Year COLLEGE Graduation Rates for First-Time In College Full-Time (FTFT) Students
(Students graduating within six years from the same COLLEGE into which they entered as First-Time students)**

College Liberal Arts

Cohort Year	FTFT Cohort	Cohort Total	FirstYear		SecondYear		ThirdYear		FourthYear		FifthYear		SixthYear		SeventhYear	
			Retention	Graduation	Retention	Graduation	Retention	Graduation	Retention	Graduation	Retention	Graduation	Retention	Graduation	Retention	Graduation
			#	%	%	%	%	%	%	%	%	%	%	%	%	%
2007	Total	744	80.9%	0.1%	75.8%	5.9%	68.1%	59.7%	12.8%	70.7%	1.3%	72.8%	0.5%	73.3%	0.1%	
	White Only	568	81.7%	0.2%	76.6%	6.7%	67.6%	61.4%	11.1%	71.5%	1.1%	73.2%	0.7%	73.8%	0.2%	
	American Indian Only	4	75.0%		50.0%		50.0%	50.0%		50.0%	25.0%	75.0%		75.0%		
	Asian Only	27	66.7%		70.4%	7.4%	55.6%	59.3%	7.4%	66.7%		66.7%		66.7%		
	Black Only + 2 or more/1 Black	30	83.3%		73.3%	3.3%	73.3%	50.0%	20.0%	60.0%	3.3%	70.0%		70.0%		
	Hispanic or Latino of any Race	115	80.0%		74.8%	2.6%	73.0%	53.9%	20.9%	71.3%	1.7%	73.0%		73.0%		
	Native Hawaii Only															
	2 or More/Excluding Black															
	International															
	Unknown or Not Reported															
2008	Total	742	78.6%	0.8%	70.2%	7.8%	62.0%	56.7%	10.2%	66.0%	1.1%	67.9%				
	White Only	557	79.4%	0.7%	69.1%	7.5%	60.9%	56.7%	9.2%	66.1%	0.9%	67.1%				
	American Indian Only	7	71.4%		71.4%		85.7%	42.9%	14.3%	57.1%		85.7%				
	Asian Only	21	76.2%		71.4%		71.4%	52.4%	23.8%	66.7%	4.8%	71.4%				
	Black Only + 2 or more/1 Black	28	92.9%		85.7%		85.7%	60.7%	17.9%	78.6%		78.6%				
	Hispanic or Latino of any Race	124	73.4%	0.8%	72.6%	11.3%	60.5%	58.1%	10.5%	63.7%	1.6%	67.7%				
	Native Hawaii Only															
	2 or More/Excluding Black															
	International	3	66.7%	33.3%	33.3%	33.3%	33.3%	33.3%	33.3%	66.7%		66.7%				
	Unknown or Not Reported	2	50.0%		50.0%	50.0%		50.0%		50.0%		50.0%				
2009	Total	697	80.6%	0.3%	74.3%	8.5%	63.3%	60.5%	9.3%	69.2%	1.0%					
	White Only	497	82.3%	0.2%	75.1%	8.5%	64.6%	62.8%	8.7%	70.6%	0.8%					
	American Indian Only	4	75.0%		75.0%		75.0%	50.0%	25.0%	75.0%						
	Asian Only	35	57.1%		57.1%	2.9%	42.9%	42.9%	5.7%	48.6%	2.9%					
	Black Only + 2 or more/1 Black	28	78.6%		82.1%	10.7%	71.4%	64.3%	17.9%	75.0%	3.6%					
	Hispanic or Latino of any Race	133	81.2%	0.8%	74.4%	9.8%	61.7%	56.4%	10.5%	67.7%	0.8%					
	Native Hawaii Only															
	2 or More/Excluding Black															
	International															
	Unknown or Not Reported															
2010	Total	731	76.3%	0.4%	72.2%	7.0%	62.0%	57.3%	9.0%							
	White Only	491	79.6%	0.6%	73.7%	7.1%	63.7%	59.5%	8.1%							
	American Indian Only	3	100.0%		66.7%		66.7%	66.7%								
	Asian Only	28	57.1%		60.7%	3.6%	53.6%	46.4%	7.1%							
	Black Only + 2 or more/1 Black	36	69.4%		63.9%	2.8%	58.3%	44.4%	13.9%							
	Hispanic or Latino of any Race	144	69.4%		69.4%	6.9%	57.6%	53.5%	9.7%							
	Native Hawaii Only	1	100.0%		100.0%		100.0%	100.0%								
	2 or More/Excluding Black	17	82.4%		82.4%	11.8%	64.7%	70.6%	11.8%							
	International	4	75.0%		75.0%		75.0%	50.0%	25.0%							
	Unknown or Not Reported	7	71.4%		85.7%	28.6%	57.1%	57.1%	28.6%							

**Six-Year COLLEGE Graduation Rates for First-Time In College Full-Time (FTFT) Students
(Students graduating within six years from the same COLLEGE into which they entered as First-Time students)**

College Liberal Arts

FTFT Cohort	Cohort Total	FirstYear		SecondYear		ThirdYear		FourthYear		FifthYear		SixthYear		SeventhYear	
		Retention	Graduation	Retention	Graduation	Retention	Graduation	Retention	Graduation	Retention	Graduation	Retention	Graduation	Retention	Graduation
		#	%	%	%	%	%	%	%	%	%	%	%	%	%
2011	Total	700	86.6%	0.3%	79.9%	10.4%	65.0%								
	White Only	463	87.5%	0.2%	81.0%	10.6%	65.9%								
	American Indian Only	3	100.0%		100.0%		100.0%								
	Asian Only	24	70.8%		70.8%	4.2%	62.5%								
	Black Only + 2 or more/1 Black	31	93.5%		74.2%	3.2%	64.5%								
	Hispanic or Latino of any Race	154	83.1%	0.6%	78.6%	11.7%	63.0%								
	Native Hawaii Only	1													
	2 or More/Excluding Black	22	100.0%		86.4%	18.2%	63.6%								
	International	1	100.0%												
	Unknown or Not Reported	1	100.0%		100.0%		100.0%								
2012	Total	814	74.1%	1.0%	64.7%										
	White Only	496	75.0%	0.8%	65.9%										
	American Indian Only	1	100.0%		100.0%										
	Asian Only	25	40.0%		40.0%										
	Black Only + 2 or more/1 Black	50	80.0%	2.0%	56.0%										
	Hispanic or Latino of any Race	210	77.1%	1.4%	68.1%										
	Native Hawaii Only	1	100.0%		100.0%										
	2 or More/Excluding Black	26	57.7%		57.7%										
	International	2	50.0%		50.0%										
	Unknown or Not Reported	3	33.3%		33.3%										
2013	Total	907	80.5%												
	White Only	550	81.8%												
	American Indian Only	2	50.0%												
	Asian Only	30	66.7%												
	Black Only + 2 or more/1 Black	38	78.9%												
	Hispanic or Latino of any Race	259	79.2%												
	Native Hawaii Only	1	100.0%												
	2 or More/Excluding Black	22	81.8%												
	International	4	100.0%												
	Unknown or Not Reported	1	100.0%												
2014	Total	881													
	White Only	490													
	American Indian Only														
	Asian Only	40													
	Black Only + 2 or more/1 Black	58													
	Hispanic or Latino of any Race	266													
	Native Hawaii Only														
	2 or More/Excluding Black	22													
	International	3													
	Unknown or Not Reported	2													

**Six-Year COLLEGE Graduation Rates for First-Time In College Full-Time (FTFT) Students
(Students graduating within six years from the same COLLEGE into which they entered as First-Time students)**

College Qatar

Cohort Year	FTFT Cohort	Cohort Total #	FirstYear	SecondYear		ThirdYear		FourthYear		FifthYear		SixthYear		SeventhYear		
			Retention	Graduation	Retention	Graduation	Retention	Graduation	Retention	Graduation	Retention	Graduation	Retention	Graduation	Retention	Graduation
			%	%	%	%	%	%	%	%	%	%	%	%	%	%
2007	Total	79	96.2%		91.1%		88.6%	50.6%	39.2%	82.3%	7.6%	86.1%	3.8%	88.6%	1.3%	
	White Only	2	50.0%		100.0%		100.0%	50.0%	50.0%	100.0%		100.0%		100.0%		
	American Indian Only															
	Asian Only															
	Black Only + 2 or more/1 Black															
	Hispanic or Latino of any Race															
	Native Hawaii Only															
	2 or More/Excluding Black															
	International	77	97.4%		90.9%		88.3%	50.6%	39.0%	81.8%	7.8%	85.7%	3.9%	88.3%	1.3%	
Unknown or Not Reported																
2008	Total	82	92.7%		81.7%		79.3%	43.9%	39.0%	72.0%	7.3%	78.0%	1.2%			
	White Only	4	25.0%		25.0%		50.0%	50.0%		50.0%		50.0%				
	American Indian Only															
	Asian Only															
	Black Only + 2 or more/1 Black	1	100.0%		100.0%											
	Hispanic or Latino of any Race															
	Native Hawaii Only															
	2 or More/Excluding Black															
	International	77	96.1%		84.4%		81.8%	44.2%	41.6%	74.0%	7.8%	80.5%	1.3%			
Unknown or Not Reported																
2009	Total	94	95.7%		84.0%	2.1%	81.9%	57.4%	28.7%	73.4%	8.5%					
	White Only	1	100.0%		100.0%		100.0%		100.0%	100.0%						
	American Indian Only															
	Asian Only															
	Black Only + 2 or more/1 Black															
	Hispanic or Latino of any Race															
	Native Hawaii Only															
	2 or More/Excluding Black															
	International	90	95.6%		84.4%	2.2%	82.2%	57.8%	28.9%	73.3%	8.9%					
Unknown or Not Reported	3	100.0%		66.7%		66.7%	66.7%		66.7%							
2010	Total	85	94.1%		83.5%		87.1%	69.4%	17.6%							
	White Only															
	American Indian Only															
	Asian Only															
	Black Only + 2 or more/1 Black															
	Hispanic or Latino of any Race															
	Native Hawaii Only															
	2 or More/Excluding Black															
	International	84	94.0%		83.3%		86.9%	69.0%	17.9%							
Unknown or Not Reported	1	100.0%		100.0%		100.0%	100.0%									

**Six-Year COLLEGE Graduation Rates for First-Time In College Full-Time (FTFT) Students
(Students graduating within six years from the same COLLEGE into which they entered as First-Time students)**

College Qatar

FTFT Cohort		Cohort	FirstYear		SecondYear		ThirdYear		FourthYear		FifthYear		SixthYear		SeventhYear	
		Total	Retention	Graduation	Retention	Graduation	Retention	Graduation	Retention	Graduation	Retention	Graduation	Retention	Graduation	Retention	
		#	%	%	%	%	%	%	%	%	%	%	%	%	%	
2011	Total	80	97.5%		75.0%		86.3%									
	White Only															
	American Indian Only															
	Asian Only	1	100.0%		100.0%		100.0%									
	Black Only + 2 or more/1 Black															
	Hispanic or Latino of any Race															
	Native Hawaii Only															
	2 or More/Excluding Black															
	International	78	97.4%		75.6%		85.9%									
	Unknown or Not Reported	1	100.0%				100.0%									
2012	Total	65	95.4%		80.0%											
	White Only	1	100.0%													
	American Indian Only															
	Asian Only															
	Black Only + 2 or more/1 Black															
	Hispanic or Latino of any Race															
	Native Hawaii Only															
	2 or More/Excluding Black															
	International	61	95.1%		82.0%											
	Unknown or Not Reported	3	100.0%		66.7%											
2013	Total	85	89.4%													
	White Only	2	50.0%													
	American Indian Only															
	Asian Only															
	Black Only + 2 or more/1 Black															
	Hispanic or Latino of any Race															
	Native Hawaii Only															
	2 or More/Excluding Black															
	International	79	89.9%													
	Unknown or Not Reported	4	100.0%													
2014	Total	71														
	White Only	2														
	American Indian Only															
	Asian Only															
	Black Only + 2 or more/1 Black															
	Hispanic or Latino of any Race															
	Native Hawaii Only															
	2 or More/Excluding Black															
	International	63														
	Unknown or Not Reported	6														

Prepared by DARS, 11/19/2014

**Six-Year COLLEGE Graduation Rates for First-Time In College Full-Time (FTFT) Students
(Students graduating within six years from the same COLLEGE into which they entered as First-Time students)**

College Science

Cohort Year	FTFT Cohort	Cohort Total #	FirstYear	SecondYear		ThirdYear		FourthYear		FifthYear		SixthYear		SeventhYear		
			Retention	Graduation	Retention	Graduation	Retention	Graduation	Retention	Graduation	Retention	Graduation	Retention	Graduation	Retention	Graduation
			%	%	%	%	%	%	%	%	%	%	%	%	%	%
2007	Total	716	56.7%		38.0%	1.8%	32.4%	26.3%	6.8%	33.0%	0.4%	33.4%		33.4%	0.1%	
	White Only	480	56.7%		36.5%	1.5%	31.5%	25.6%	6.7%	32.3%	0.2%	32.5%		32.5%	0.2%	
	American Indian Only	4	50.0%													
	Asian Only	88	64.8%		45.5%	4.5%	38.6%	35.2%	6.8%	40.9%	1.1%	42.0%		42.0%		
	Black Only + 2 or more/1 Black	26	57.7%		46.2%		42.3%	26.9%	7.7%	38.5%		38.5%		38.5%		
	Hispanic or Latino of any Race	116	50.0%		37.1%	1.7%	29.3%	21.6%	7.8%	28.4%	0.9%	29.3%		29.3%		
	Native Hawaii Only															
	2 or More/Excluding Black															
	International	2	100.0%		100.0%		100.0%	100.0%		100.0%		100.0%		100.0%		
	Unknown or Not Reported															
2008	Total	722	57.8%		41.0%	2.9%	33.5%	29.6%	6.2%	35.2%	0.7%	35.5%		0.6%		
	White Only	441	57.4%		40.8%	2.9%	33.1%	29.0%	6.8%	34.9%	0.9%	35.1%		0.7%		
	American Indian Only	5	60.0%		60.0%		60.0%	20.0%	40.0%	40.0%	20.0%	60.0%				
	Asian Only	81	75.3%		54.3%	7.4%	40.7%	42.0%	3.7%	46.9%		46.9%				
	Black Only + 2 or more/1 Black	27	51.9%		40.7%		33.3%	25.9%	7.4%	33.3%		33.3%				
	Hispanic or Latino of any Race	164	50.0%		33.5%	1.2%	29.9%	25.6%	4.3%	29.3%		29.3%		0.6%		
	Native Hawaii Only															
	2 or More/Excluding Black															
	International	3	100.0%		66.7%		33.3%	33.3%	33.3%	66.7%		66.7%				
	Unknown or Not Reported	1	100.0%		100.0%		100.0%	100.0%		100.0%		100.0%				
2009	Total	752	56.0%		38.6%	2.8%	34.2%	29.8%	5.9%	34.4%	0.8%					
	White Only	439	59.0%		38.7%	3.0%	34.4%	31.7%	4.3%	35.3%						
	American Indian Only	4	75.0%		75.0%		75.0%	50.0%	25.0%	75.0%						
	Asian Only	97	59.8%		49.5%	3.1%	45.4%	36.1%	9.3%	41.2%	4.1%					
	Black Only + 2 or more/1 Black	34	52.9%		32.4%		29.4%	17.6%	11.8%	26.5%						
	Hispanic or Latino of any Race	171	46.2%		32.2%	2.3%	27.5%	22.8%	6.4%	28.7%	1.2%					
	Native Hawaii Only															
	2 or More/Excluding Black															
	International	6	66.7%		50.0%	16.7%	33.3%	50.0%		50.0%						
	Unknown or Not Reported	1														
2010	Total	743	52.8%		38.0%	2.3%	32.6%	27.1%	6.2%							
	White Only	424	55.0%		38.7%	3.1%	33.5%	29.0%	6.1%							
	American Indian Only	3	33.3%		33.3%		33.3%	33.3%								
	Asian Only	78	67.9%		57.7%	3.8%	47.4%	42.3%	10.3%							
	Black Only + 2 or more/1 Black	29	37.9%		27.6%		27.6%	24.1%								
	Hispanic or Latino of any Race	183	44.3%		30.1%	0.5%	26.2%	18.6%	4.9%							
	Native Hawaii Only	1			100.0%											
	2 or More/Excluding Black	17	52.9%		35.3%		23.5%	11.8%	11.8%							
	International	7	57.1%		28.6%		28.6%	14.3%	14.3%							
	Unknown or Not Reported	1														

**Six-Year COLLEGE Graduation Rates for First-Time In College Full-Time (FTFT) Students
(Students graduating within six years from the same COLLEGE into which they entered as First-Time students)**

College Science

FTFT Cohort	Cohort Total #	FirstYear	SecondYear		ThirdYear		FourthYear		FifthYear		SixthYear		SeventhYear	
		Retention	Graduation	Retention	Graduation	Retention	Graduation	Retention	Graduation	Retention	Graduation	Retention	Graduation	Retention
		%	%	%	%	%	%	%	%	%	%	%	%	%
2011 Total	796	56.7%		39.3%	1.9%	34.7%								
White Only	454	55.7%		39.4%	1.3%	35.7%								
American Indian Only	2	50.0%		50.0%		50.0%								
Asian Only	83	77.1%		54.2%	3.6%	47.0%								
Black Only + 2 or more/1 Black	23	39.1%		34.8%		34.8%								
Hispanic or Latino of any Race	206	52.4%		33.0%	2.4%	26.7%								
Native Hawaii Only	1	100.0%		100.0%	100.0%									
2 or More/Excluding Black	22	59.1%		40.9%		40.9%								
International	3	33.3%		33.3%		33.3%								
Unknown or Not Reported	2	50.0%		50.0%		50.0%								
2012 Total	1,032	47.3%	0.2%	29.7%										
White Only	525	49.3%	0.2%	30.9%										
American Indian Only	6	50.0%		16.7%										
Asian Only	110	60.9%		47.3%										
Black Only + 2 or more/1 Black	38	39.5%		26.3%										
Hispanic or Latino of any Race	298	38.6%	0.3%	21.8%										
Native Hawaii Only														
2 or More/Excluding Black	35	57.1%		31.4%										
International	18	44.4%		22.2%										
Unknown or Not Reported	2	50.0%		50.0%										
2013 Total	1,213	41.0%												
White Only	538	45.2%												
American Indian Only	4	25.0%												
Asian Only	144	45.8%												
Black Only + 2 or more/1 Black	74	35.1%												
Hispanic or Latino of any Race	398	34.7%												
Native Hawaii Only	1	100.0%												
2 or More/Excluding Black	31	38.7%												
International	19	42.1%												
Unknown or Not Reported	4	50.0%												
2014 Total	1,007													
White Only	439													
American Indian Only														
Asian Only	138													
Black Only + 2 or more/1 Black	67													
Hispanic or Latino of any Race	330													
Native Hawaii Only														
2 or More/Excluding Black	23													
International	8													
Unknown or Not Reported	2													

**Six-Year COLLEGE Graduation Rates for First-Time In College Full-Time (FTFT) Students
(Students graduating within six years from the same COLLEGE into which they entered as First-Time students)**

College Vet. Medicine

Cohort Year	FTFT Cohort	Cohort Total	FirstYear		SecondYear		ThirdYear		FourthYear		FifthYear		SixthYear		SeventhYear	
			Retention	Graduation	Retention	Graduation	Retention	Graduation	Retention	Graduation	Retention	Graduation	Retention	Graduation	Retention	Graduation
			%	%	%	%	%	%	%	%	%	%	%	%	%	%
2007	Total	732	63.5%		41.1%		2.9%	32.4%	31.3%	4.1%	35.2%	0.1%	35.2%		35.4%	
	White Only	541	61.4%		39.6%		2.6%	32.9%	31.4%	4.1%	35.5%	0.2%	35.5%		35.7%	
	American Indian Only	2	50.0%													
	Asian Only	55	85.5%		56.4%		9.1%	41.8%	47.3%	5.5%	52.7%		52.7%		52.7%	
	Black Only + 2 or more/1 Black	23	47.8%		30.4%			21.7%	8.7%	13.0%	17.4%		17.4%		17.4%	
	Hispanic or Latino of any Race	110	66.4%		43.6%		1.8%	27.3%	27.3%	1.8%	29.1%		29.1%		29.1%	
	Native Hawaii Only															
	2 or More/Excluding Black															
	International															
	Unknown or Not Reported	1	100.0%		100.0%			100.0%	100.0%		100.0%		100.0%		100.0%	
2008	Total	665	65.0%		40.6%		2.4%	32.5%	31.1%	3.9%	34.1%	0.6%	34.6%		0.3%	
	White Only	463	65.0%		42.1%		3.2%	33.0%	33.5%	3.2%	36.1%	0.4%	36.3%		0.2%	
	American Indian Only	1	100.0%		100.0%			100.0%	100.0%		100.0%		100.0%			
	Asian Only	42	76.2%		50.0%			47.6%	47.6%	2.4%	47.6%	2.4%	47.6%		2.4%	
	Black Only + 2 or more/1 Black	21	47.6%													
	Hispanic or Latino of any Race	137	63.5%		38.0%		0.7%	29.9%	21.9%	7.3%	27.7%	0.7%	29.2%			
	Native Hawaii Only															
	2 or More/Excluding Black															
	International	1	100.0%		100.0%			100.0%	100.0%		100.0%		100.0%			
	Unknown or Not Reported															
2009	Total	674	65.0%		45.7%		1.8%	37.1%	34.4%	4.7%	38.7%	0.3%				
	White Only	426	66.9%		47.7%		1.6%	39.0%	37.8%	4.5%	42.3%	0.2%				
	American Indian Only	4	75.0%		25.0%			25.0%	25.0%		25.0%					
	Asian Only	62	79.0%		67.7%		6.5%	53.2%	50.0%	6.5%	56.5%					
	Black Only + 2 or more/1 Black	25	72.0%		44.0%			36.0%	24.0%	12.0%	36.0%					
	Hispanic or Latino of any Race	152	52.0%		30.9%			25.7%	19.7%	3.9%	21.7%	0.7%				
	Native Hawaii Only															
	2 or More/Excluding Black															
	International	3	66.7%		66.7%		33.3%		33.3%		33.3%					
	Unknown or Not Reported	2	100.0%		100.0%			100.0%	100.0%		100.0%					
2010	Total	629	66.1%		45.5%		2.7%	38.2%	36.2%	4.9%						
	White Only	399	66.4%		45.6%		3.8%	39.1%	39.3%	3.5%						
	American Indian Only	4														
	Asian Only	56	82.1%		58.9%		1.8%	46.4%	35.7%	12.5%						
	Black Only + 2 or more/1 Black	25	48.0%		28.0%			20.0%	20.0%							
	Hispanic or Latino of any Race	127	61.4%		42.5%		0.8%	34.6%	29.9%	7.1%						
	Native Hawaii Only															
	2 or More/Excluding Black	15	80.0%		46.7%			46.7%	40.0%	6.7%						
	International	2	100.0%		100.0%			100.0%	100.0%							
	Unknown or Not Reported	1	100.0%		100.0%											

**Six-Year COLLEGE Graduation Rates for First-Time In College Full-Time (FTFT) Students
(Students graduating within six years from the same COLLEGE into which they entered as First-Time students)**

College Vet. Medicine

FTFT Cohort		Cohort Total	FirstYear		SecondYear		ThirdYear		FourthYear		FifthYear		SixthYear		SeventhYear	
		#	Retention	Graduation	Retention	Graduation	Retention	Graduation	Retention	Graduation	Retention	Graduation	Retention	Graduation	Retention	
			%	%	%	%	%	%	%	%	%	%	%	%	%	
2011	Total	651	66.2%		45.8%		3.7%		37.9%							
	White Only	406	65.0%		46.1%		3.4%		38.4%							
	American Indian Only	3	33.3%													
	Asian Only	48	75.0%		56.3%		10.4%		43.8%							
	Black Only + 2 or more/1 Black	26	57.7%		38.5%		3.8%		23.1%							
	Hispanic or Latino of any Race	144	70.8%		42.4%		2.8%		35.4%							
	Native Hawaii Only	1														
	2 or More/Excluding Black	22	54.5%		54.5%				54.5%							
	International															
	Unknown or Not Reported	1	100.0%		100.0%				100.0%							
2012	Total	705	62.6%		40.6%											
	White Only	416	64.4%		42.3%											
	American Indian Only	1	100.0%		100.0%											
	Asian Only	62	69.4%		45.2%											
	Black Only + 2 or more/1 Black	42	52.4%		33.3%											
	Hispanic or Latino of any Race	159	57.9%		35.8%											
	Native Hawaii Only	1														
	2 or More/Excluding Black	23	60.9%		39.1%											
	International															
	Unknown or Not Reported	1	100.0%		100.0%											
2013	Total	723	64.0%													
	White Only	376	64.6%													
	American Indian Only	1														
	Asian Only	75	72.0%													
	Black Only + 2 or more/1 Black	36	55.6%													
	Hispanic or Latino of any Race	218	61.9%													
	Native Hawaii Only															
	2 or More/Excluding Black	14	57.1%													
	International	1	100.0%													
	Unknown or Not Reported	2	100.0%													
2014	Total	826														
	White Only	413														
	American Indian Only															
	Asian Only	99														
	Black Only + 2 or more/1 Black	46														
	Hispanic or Latino of any Race	240														
	Native Hawaii Only	3														
	2 or More/Excluding Black	23														
	International	1														
	Unknown or Not Reported	1														

Prepared by DARS, 11/19/2014