

Texas A&M University

# Admission Test Score Fall 2013

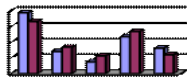

Prepared by  
Data and Research Services

**Average SAT by Gender by Ethnicity Fall 2013 First-Time In College (FTIC)  
College Station Campus**

**College Total**

SAT		SAT Composite		SAT Verb		SAT Math		SAT Writing		SAT Essay	
		#	Mean	#	Mean	#	Mean	#	Mean	#	Mean
Gender	Total	6,190	1,192	6,190	578	6,190	614	6,190	555	6,190	8
	Female	3,123	1,158	3,123	568	3,123	590	3,123	555	3,123	8
	Male	3,067	1,226	3,067	588	3,067	638	3,067	556	3,067	7
Ethnicity	White Only	3,641	1,223	3,641	596	3,641	627	3,641	571	3,641	8
	American Indian Only	14	1,192	14	577	14	615	14	538	14	7
	Asian Only	418	1,256	418	590	418	666	418	577	418	8
	Black Only + 2 or more/1 Black	284	1,066	284	521	284	544	284	497	284	7
	Hispanic or Latino of any Race	1,614	1,122	1,614	542	1,614	580	1,614	524	1,614	7
	Native Hawaii Only	6	1,242	6	597	6	645	6	553	6	8
	2 or More/Excluding Black	151	1,230	151	600	151	630	151	574	151	8
	International	52	1,212	52	534	52	678	52	577	52	8
	Unknown or Not Reported	10	1,226	10	597	10	629	10	580	10	8

11/18/2013

**Average SAT by Gender by Ethnicity Fall 2013 First-Time In College (FTIC)  
College Station Campus**

**College Agriculture**

SAT		SAT Composite		SAT Verb		SAT Math		SAT Writing		SAT Essay	
		#	Mean	#	Mean	#	Mean	#	Mean	#	Mean
Gender	Total	513	1,143	513	558	513	585	513	539	513	7
	Female	362	1,129	362	553	362	576	362	540	362	7
	Male	151	1,177	151	569	151	607	151	538	151	7
Ethnicity	White Only	287	1,176	287	576	287	601	287	554	287	7
	American Indian Only	.	.	.	.	.	.	.	.	.	.
	Asian Only	31	1,266	31	605	31	661	31	594	31	8
	Black Only + 2 or more/1 Black	29	1,036	29	517	29	519	29	487	29	7
	Hispanic or Latino of any Race	148	1,065	148	517	148	548	148	507	148	7
	Native Hawaii Only	.	.	.	.	.	.	.	.	.	.
	2 or More/Excluding Black	14	1,257	14	625	14	632	14	586	14	8
	International	3	1,020	3	460	3	560	3	487	3	7
	Unknown or Not Reported	1	1,170	1	610	1	560	1	550	1	8

11/18/2013

**Average SAT by Gender by Ethnicity Fall 2013 First-Time In College (FTIC)  
College Station Campus**

**College Architecture**

SAT		SAT Composite		SAT Verb		SAT Math		SAT Writing		SAT Essay	
		#	Mean	#	Mean	#	Mean	#	Mean	#	Mean
Gender	Total	194	1,143	194	555	194	588	194	530	194	7
	Female	93	1,129	93	553	93	576	93	535	93	7
	Male	101	1,156	101	557	101	600	101	527	101	7
Ethnicity	White Only	104	1,194	104	589	104	605	104	559	104	8
	American Indian Only	.	.	.	.	.	.	.	.	.	.
	Asian Only	3	1,257	3	593	3	663	3	567	3	7
	Black Only + 2 or more/1 Black	9	1,006	9	471	9	534	9	472	9	7
	Hispanic or Latino of any Race	73	1,089	73	519	73	570	73	497	73	7
	Native Hawaii Only	1	1,260	1	610	1	650	1	490	1	6
	2 or More/Excluding Black	3	1,020	3	493	3	527	3	520	3	8
	International	1	960	1	410	1	550	1	460	1	7
	Unknown or Not Reported	.	.	.	.	.	.	.	.	.	.

11/18/2013

**Average SAT by Gender by Ethnicity Fall 2013 First-Time In College (FTIC)  
College Station Campus**

**College Business Admin**

SAT		SAT Composite		SAT Verb		SAT Math		SAT Writing		SAT Essay	
		#	Mean	#	Mean	#	Mean	#	Mean	#	Mean
Gender	Total	596	1,209	596	590	596	619	596	570	596	8
	Female	316	1,183	316	580	316	603	316	568	316	8
	Male	280	1,239	280	602	280	637	280	571	280	8
Ethnicity	White Only	406	1,235	406	606	406	629	406	582	406	8
	American Indian Only	2	1,170	2	580	2	590	2	515	2	8
	Asian Only	40	1,250	40	585	40	664	40	591	40	8
	Black Only + 2 or more/1 Black	25	1,067	25	535	25	532	25	493	25	7
	Hispanic or Latino of any Race	106	1,134	106	551	106	583	106	535	106	7
	Native Hawaii Only	1	1,350	1	640	1	710	1	530	1	8
	2 or More/Excluding Black	8	1,253	8	639	8	614	8	576	8	9
	International	6	1,118	6	477	6	642	6	553	6	8
	Unknown or Not Reported	2	1,070	2	495	2	575	2	540	2	10

11/18/2013

**Average SAT by Gender by Ethnicity Fall 2013 First-Time In College (FTIC)  
College Station Campus**

**College Education**

SAT		SAT Composite		SAT Verb		SAT Math		SAT Writing		SAT Essay	
		#	Mean	#	Mean	#	Mean	#	Mean	#	Mean
Gender	Total	467	1,110	467	540	467	570	467	531	467	7
	Female	366	1,115	366	544	366	571	366	540	366	7
	Male	101	1,091	101	525	101	566	101	500	101	7
Ethnicity	White Only	288	1,160	288	566	288	594	288	560	288	8
	American Indian Only	.	.	.	.	.	.	.	.	.	.
	Asian Only	6	1,268	6	623	6	645	6	583	6	8
	Black Only + 2 or more/1 Black	46	988	46	480	46	508	46	457	46	7
	Hispanic or Latino of any Race	117	1,031	117	495	117	536	117	487	117	7
	Native Hawaii Only	.	.	.	.	.	.	.	.	.	.
	2 or More/Excluding Black	9	1,070	9	521	9	549	9	507	9	7
	International	1	820	1	370	1	450	1	390	1	7
	Unknown or Not Reported	.	.	.	.	.	.	.	.	.	.

11/18/2013

**Average SAT by Gender by Ethnicity Fall 2013 First-Time In College (FTIC)  
College Station Campus**

**College Engineering**

SAT		SAT Composite		SAT Verb		SAT Math		SAT Writing		SAT Essay	
		#	Mean	#	Mean	#	Mean	#	Mean	#	Mean
Gender	Total	1,421	1,277	1,421	609	1,421	667	1,421	579	1,421	8
	Female	327	1,259	327	609	327	651	327	593	327	8
	Male	1,094	1,282	1,094	610	1,094	672	1,094	575	1,094	7
Ethnicity	White Only	904	1,295	904	620	904	675	904	588	904	8
	American Indian Only	5	1,270	5	626	5	644	5	550	5	8
	Asian Only	101	1,323	101	628	101	695	101	596	101	8
	Black Only + 2 or more/1 Black	47	1,207	47	579	47	629	47	545	47	7
	Hispanic or Latino of any Race	317	1,216	317	575	317	640	317	552	317	7
	Native Hawaii Only	2	1,215	2	590	2	625	2	565	2	7
	2 or More/Excluding Black	37	1,301	37	622	37	679	37	593	37	8
	International	6	1,375	6	613	6	762	6	667	6	9
	Unknown or Not Reported	2	1,290	2	630	2	660	2	630	2	9

11/18/2013

**Average SAT by Gender by Ethnicity Fall 2013 First-Time In College (FTIC)  
College Station Campus**

**College Geosciences**

SAT		SAT Composite		SAT Verb		SAT Math		SAT Writing		SAT Essay	
		#	Mean	#	Mean	#	Mean	#	Mean	#	Mean
Gender	Total	131	1,171	131	567	131	604	131	545	131	7
	Female	54	1,169	54	578	54	592	54	549	54	8
	Male	77	1,172	77	560	77	612	77	541	77	7
Ethnicity	White Only	75	1,191	75	581	75	610	75	561	75	8
	American Indian Only	.	.	.	.	.	.	.	.	.	.
	Asian Only	6	1,187	6	553	6	633	6	513	6	8
	Black Only + 2 or more/1 Black	8	1,068	8	514	8	554	8	474	8	6
	Hispanic or Latino of any Race	33	1,128	33	551	33	577	33	511	33	7
	Native Hawaii Only	.	.	.	.	.	.	.	.	.	.
	2 or More/Excluding Black	3	1,213	3	587	3	627	3	600	3	8
	International	6	1,255	6	562	6	693	6	620	6	9
	Unknown or Not Reported	.	.	.	.	.	.	.	.	.	.

11/18/2013

**Average SAT by Gender by Ethnicity Fall 2013 First-Time In College (FTIC)  
College Station Campus**

**College Liberal Arts**

SAT		SAT Composite		SAT Verb		SAT Math		SAT Writing		SAT Essay	
		#	Mean	#	Mean	#	Mean	#	Mean	#	Mean
Gender	Total	599	1,175	599	589	599	587	599	565	599	8
	Female	387	1,155	387	581	387	574	387	569	387	8
	Male	212	1,213	212	603	212	610	212	559	212	8
Ethnicity	White Only	346	1,221	346	616	346	605	346	589	346	8
	American Indian Only	1	1,090	1	540	1	550	1	580	1	6
	Asian Only	23	1,207	23	555	23	651	23	556	23	8
	Black Only + 2 or more/1 Black	24	1,014	24	524	24	490	24	485	24	7
	Hispanic or Latino of any Race	183	1,100	183	548	183	551	183	530	183	7
	Native Hawaii Only	1	1,210	1	610	1	600	1	670	1	10
	2 or More/Excluding Black	14	1,258	14	628	14	630	14	581	14	8
	International	6	1,180	6	533	6	647	6	568	6	7
	Unknown or Not Reported	1	1,300	1	720	1	580	1	630	1	8

11/18/2013

**Average SAT by Gender by Ethnicity Fall 2013 First-Time In College (FTIC)  
College Station Campus**

**College Science**

SAT		SAT Composite		SAT Verb		SAT Math		SAT Writing		SAT Essay	
		#	Mean	#	Mean	#	Mean	#	Mean	#	Mean
Gender	Total	848	1,194	848	573	848	621	848	551	848	7
	Female	428	1,162	428	563	428	599	428	548	428	8
	Male	420	1,226	420	583	420	643	420	554	420	7
Ethnicity	White Only	358	1,253	358	609	358	643	358	582	358	8
	American Indian Only	1	1,110	1	530	1	580	1	550	1	7
	Asian Only	110	1,248	110	581	110	667	110	567	110	8
	Black Only + 2 or more/1 Black	53	1,045	53	506	53	539	53	490	53	7
	Hispanic or Latino of any Race	279	1,113	279	533	279	580	279	510	279	7
	Native Hawaii Only	1	1,200	1	540	1	660	1	500	1	8
	2 or More/Excluding Black	21	1,289	21	638	21	651	21	614	21	8
	International	22	1,250	22	545	22	706	22	575	22	7
	Unknown or Not Reported	3	1,273	3	587	3	687	3	557	3	6

11/18/2013

**Average SAT by Gender by Ethnicity Fall 2013 First-Time In College (FTIC)  
College Station Campus**

**College Veterinary Medicine**

SAT		SAT Composite		SAT Verb		SAT Math		SAT Writing		SAT Essay	
		#	Mean	#	Mean	#	Mean	#	Mean	#	Mean
Gender	Total	465	1,175	465	576	465	599	465	555	465	8
	Female	349	1,154	349	569	349	585	349	551	349	8
	Male	116	1,238	116	598	116	641	116	569	116	8
Ethnicity	White Only	225	1,223	225	605	225	618	225	576	225	8
	American Indian Only	.	.	.	.	.	.	.	.	.	.
	Asian Only	55	1,213	55	572	55	641	55	567	55	8
	Black Only + 2 or more/1 Black	24	1,062	24	513	24	549	24	506	24	7
	Hispanic or Latino of any Race	151	1,107	151	545	151	562	151	527	151	7
	Native Hawaii Only	.	.	.	.	.	.	.	.	.	.
	2 or More/Excluding Black	8	1,180	8	566	8	614	8	553	8	7
	International	1	1,080	1	520	1	560	1	580	1	8
	Unknown or Not Reported	1	1,250	1	630	1	620	1	610	1	8

11/18/2013

**Average SAT by Gender by Ethnicity Fall 2013 First-Time In College (FTIC)  
College Station Campus**

**College General Studies**

SAT		SAT Composite		SAT Verb		SAT Math		SAT Writing		SAT Essay	
		#	Mean	#	Mean	#	Mean	#	Mean	#	Mean
Gender	Total	956	1,150	956	557	956	593	956	536	956	7
	Female	441	1,130	441	555	441	575	441	544	441	8
	Male	515	1,167	515	558	515	608	515	529	515	7
Ethnicity	White Only	648	1,158	648	562	648	595	648	537	648	7
	American Indian Only	5	1,160	5	544	5	616	5	524	5	7
	Asian Only	43	1,203	43	556	43	647	43	565	43	8
	Black Only + 2 or more/1 Black	19	1,102	19	548	19	554	19	542	19	7
	Hispanic or Latino of any Race	207	1,116	207	541	207	576	207	527	207	8
	Native Hawaii Only	.	.	.	.	.	.	.	.	.	.
	2 or More/Excluding Black	34	1,162	34	561	34	601	34	544	34	7
	International	.	.	.	.	.	.	.	.	.	.
Unknown or Not Reported	.	.	.	.	.	.	.	.	.	.	

11/18/2013

**Average ACT by Gender by Ethnicity Fall 2013 First-Time In College (FTIC)  
College Station Campus**

**College Total**

ACT		ACT Composite		ACT English		ACT Math		ACT Science Reasoning		ACT Reading		ACT Essay		ACT Writing	
		#	Mean	#	Mean	#	Mean	#	Mean	#	Mean	#	Mean	#	Mean
Gender	Total	3517	27	3517	26	3517	27	3517	26	3517	28	3517	7	3517	25
	Female	1838	26	1838	26	1838	26	1838	25	1838	27	1838	8	1838	25
	Male	1679	28	1679	27	1679	28	1679	27	1679	28	1679	7	1679	25
Ethnicity	White Only	2414	28	2414	27	2414	27	2414	27	2414	28	2414	7	2414	25
	American Indian Only	7	28	7	27	7	26	7	28	7	28	7	8	7	26
	Asian Only	148	28	148	27	148	29	148	27	148	28	148	8	148	26
	Black Only + 2 or more/1 Black	104	23	104	23	104	23	104	23	104	24	104	7	104	22
	Hispanic or Latino of any Race	740	25	740	24	740	25	740	25	740	26	740	7	740	23
	Native Hawaii Only	3	28	3	28	3	27	3	27	3	28	3	8	3	27
	2 or More/Excluding Black	91	28	91	28	91	28	91	27	91	29	91	8	91	26
	International	7	27	7	24	7	33	7	27	7	24	7	8	7	23
	Unknown or Not Reported	3	28	3	29	3	27	3	29	3	28	3	9	3	28

**Average ACT by Gender by Ethnicity Fall 2013 First-Time In College (FTIC)  
College Station Campus**

**College Agriculture**

ACT		ACT Composite		ACT English		ACT Math		ACT Science Reasoning		ACT Reading		ACT Essay		ACT Writing	
		#	Mean	#	Mean	#	Mean	#	Mean	#	Mean	#	Mean	#	Mean
Gender	Total	350	26	350	25	350	26	350	26	350	27	350	7	350	24
	Female	234	26	234	26	234	26	234	25	234	27	234	7	234	24
	Male	116	26	116	25	116	26	116	26	116	26	116	7	116	23
Ethnicity	White Only	249	27	249	26	249	26	249	26	249	27	249	7	249	24
	American Indian Only	0	.	0	.	0	.	0	.	0	.	0	.	0	.
	Asian Only	13	27	13	25	13	30	13	27	13	26	13	8	13	24
	Black Only + 2 or more/1 Black	12	22	12	22	12	20	12	21	12	23	12	6	12	20
	Hispanic or Latino of any Race	72	24	72	23	72	24	72	24	72	26	72	7	72	22
	Native Hawaii Only	0	.	0	.	0	.	0	.	0	.	0	.	0	.
	2 or More/Excluding Black	4	27	4	26	4	28	4	27	4	28	4	7	4	25
	International	0	.	0	.	0	.	0	.	0	.	0	.	0	.
	Unknown or Not Reported	0	.	0	.	0	.	0	.	0	.	0	.	0	.



**Average ACT by Gender by Ethnicity Fall 2013 First-Time In College (FTIC)  
College Station Campus**

**College Architecture**

ACT		ACT Composite		ACT English		ACT Math		ACT Science Reasoning		ACT Reading		ACT Essay		ACT Writing	
		#	Mean	#	Mean	#	Mean	#	Mean	#	Mean	#	Mean	#	Mean
Gender	Total	90	26	90	25	90	27	90	26	90	26	90	7	90	24
	Female	40	27	40	27	40	27	40	26	40	27	40	7	40	25
	Male	50	26	50	24	50	27	50	25	50	26	50	7	50	22
Ethnicity	White Only	57	27	57	27	57	28	57	27	57	28	57	7	57	25
	American Indian Only	0	.	0	.	0	.	0	.	0	.	0	.	0	.
	Asian Only	0	.	0	.	0	.	0	.	0	.	0	.	0	.
	Black Only + 2 or more/1 Black	1	19	1	21	1	21	1	18	1	15	1	4	1	17
	Hispanic or Latino of any Race	28	24	28	22	28	24	28	24	28	23	28	7	28	21
	Native Hawaii Only	0	.	0	.	0	.	0	.	0	.	0	.	0	.
	2 or More/Excluding Black	4	27	4	28	4	26	4	27	4	29	4	8	4	26
	International	0	.	0	.	0	.	0	.	0	.	0	.	0	.
	Unknown or Not Reported	0	.	0	.	0	.	0	.	0	.	0	.	0	.

**Average ACT by Gender by Ethnicity Fall 2013 First-Time In College (FTIC)  
College Station Campus**

**College Business Admin**

ACT		ACT Composite		ACT English		ACT Math		ACT Science Reasoning		ACT Reading		ACT Essay		ACT Writing	
		#	Mean	#	Mean	#	Mean	#	Mean	#	Mean	#	Mean	#	Mean
Gender	Total	376	28	376	28	376	28	376	27	376	29	376	8	376	26
	Female	193	27	193	28	193	27	193	26	193	28	193	8	193	26
	Male	183	28	183	28	183	28	183	28	183	29	183	8	183	26
Ethnicity	White Only	287	28	287	28	287	28	287	27	287	29	287	8	287	26
	American Indian Only	0	.	0	.	0	.	0	.	0	.	0	.	0	.
	Asian Only	16	30	16	29	16	30	16	29	16	31	16	8	16	27
	Black Only + 2 or more/1 Black	8	25	8	25	8	24	8	25	8	27	8	8	8	24
	Hispanic or Latino of any Race	50	26	50	26	50	26	50	26	50	28	50	8	50	24
	Native Hawaii Only	2	27	2	26	2	28	2	25	2	26	2	10	2	26
	2 or More/Excluding Black	11	29	11	28	11	28	11	29	11	30	11	8	11	26
	International	1	26	1	25	1	32	1	24	1	24	1	6	1	22
	Unknown or Not Reported	1	31	1	33	1	26	1	32	1	34	1	8	1	30

**Average ACT by Gender by Ethnicity Fall 2013 First-Time In College (FTIC)  
College Station Campus**

**College Education**

ACT		ACT Composite		ACT English		ACT Math		ACT Science Reasoning		ACT Reading		ACT Essay		ACT Writing	
		#	Mean	#	Mean	#	Mean	#	Mean	#	Mean	#	Mean	#	Mean
Gender	Total	329	25	329	24	329	25	329	24	329	26	329	7	329	23
	Female	259	25	259	25	259	25	259	24	259	26	259	7	259	24
	Male	70	24	70	22	70	25	70	25	70	24	70	7	70	21
Ethnicity	White Only	221	26	221	26	221	26	221	25	221	26	221	7	221	24
	American Indian Only	0	.	0	.	0	.	0	.	0	.	0	.	0	.
	Asian Only	7	25	7	25	7	26	7	24	7	24	7	8	7	24
	Black Only + 2 or more/1 Black	20	20	20	18	20	21	20	20	20	20	20	6	20	17
	Hispanic or Latino of any Race	75	23	75	22	75	24	75	23	75	24	75	7	75	21
	Native Hawaii Only	0	.	0	.	0	.	0	.	0	.	0	.	0	.
	2 or More/Excluding Black	6	28	6	28	6	29	6	26	6	29	6	8	6	26
	International	0	.	0	.	0	.	0	.	0	.	0	.	0	.
	Unknown or Not Reported	0	.	0	.	0	.	0	.	0	.	0	.	0	.

**Average ACT by Gender by Ethnicity Fall 2013 First-Time In College (FTIC)  
College Station Campus**

**College Engineering**

ACT		ACT Composite		ACT English		ACT Math		ACT Science Reasoning		ACT Reading		ACT Essay		ACT Writing	
		#	Mean	#	Mean	#	Mean	#	Mean	#	Mean	#	Mean	#	Mean
Gender	Total	785	29	785	28	785	30	785	29	785	29	785	7	785	26
	Female	196	29	196	29	196	29	196	28	196	29	196	8	196	27
	Male	589	29	589	28	589	30	589	29	589	29	589	7	589	26
Ethnicity	White Only	571	30	571	29	571	30	571	29	571	30	571	7	571	26
	American Indian Only	1	29	1	28	1	31	1	27	1	31	1	6	1	24
	Asian Only	36	29	36	28	36	31	36	28	36	28	36	8	36	26
	Black Only + 2 or more/1 Black	7	30	7	29	7	29	7	31	7	32	7	7	7	27
	Hispanic or Latino of any Race	143	28	143	26	143	28	143	28	143	28	143	7	143	25
	Native Hawaii Only	1	30	1	33	1	26	1	30	1	32	1	6	1	28
	2 or More/Excluding Black	25	29	25	28	25	31	25	29	25	29	25	8	25	26
	International	1	31	1	31	1	34	1	29	1	31	1	8	1	29
	Unknown or Not Reported	0	.	0	.	0	.	0	.	0	.	0	.	0	.

**Average ACT by Gender by Ethnicity Fall 2013 First-Time In College (FTIC)  
College Station Campus**

**College Geosciences**

ACT		ACT Composite		ACT English		ACT Math		ACT Science Reasoning		ACT Reading		ACT Essay		ACT Writing	
		#	Mean	#	Mean	#	Mean	#	Mean	#	Mean	#	Mean	#	Mean
Gender	Total	69	27	69	26	69	27	69	26	69	26	69	7	69	24
	Female	29	26	29	26	29	26	29	26	29	27	29	7	29	24
	Male	40	27	40	26	40	27	40	27	40	26	40	7	40	24
Ethnicity	White Only	47	28	47	27	47	27	47	27	47	28	47	7	47	25
	American Indian Only	0	.	0	.	0	.	0	.	0	.	0	.	0	.
	Asian Only	0	.	0	.	0	.	0	.	0	.	0	.	0	.
	Black Only + 2 or more/1 Black	1	25	1	25	1	26	1	23	1	25	1	6	1	22
	Hispanic or Latino of any Race	18	24	18	23	18	25	18	24	18	23	18	7	18	22
	Native Hawaii Only	0	.	0	.	0	.	0	.	0	.	0	.	0	.
	2 or More/Excluding Black	2	28	2	31	2	28	2	27	2	27	2	8	2	28
	International	1	30	1	28	1	31	1	30	1	29	1	8	1	26
	Unknown or Not Reported	0	.	0	.	0	.	0	.	0	.	0	.	0	.

**Average ACT by Gender by Ethnicity Fall 2013 First-Time In College (FTIC)  
College Station Campus**

**College Liberal Arts**

ACT		ACT Composite		ACT English		ACT Math		ACT Science Reasoning		ACT Reading		ACT Essay		ACT Writing	
		#	Mean	#	Mean	#	Mean	#	Mean	#	Mean	#	Mean	#	Mean
Gender	Total	312	27	312	27	312	25	312	25	312	28	312	8	312	25
	Female	209	26	209	27	209	25	209	25	209	28	209	8	209	25
	Male	103	27	103	26	103	26	103	26	103	28	103	7	103	25
Ethnicity	White Only	206	28	206	28	206	26	206	26	206	29	206	8	206	26
	American Indian Only	1	26	1	25	1	20	1	26	1	31	1	10	1	26
	Asian Only	7	27	7	27	7	26	7	25	7	28	7	8	7	26
	Black Only + 2 or more/1 Black	14	23	14	23	14	23	14	23	14	24	14	7	14	22
	Hispanic or Latino of any Race	76	24	76	24	76	23	76	23	76	26	76	7	76	23
	Native Hawaii Only	0	.	0	.	0	.	0	.	0	.	0	.	0	.
	2 or More/Excluding Black	8	28	8	28	8	26	8	26	8	30	8	8	8	27
	International	0	.	0	.	0	.	0	.	0	.	0	.	0	.
	Unknown or Not Reported	0	.	0	.	0	.	0	.	0	.	0	.	0	.

**Average ACT by Gender by Ethnicity Fall 2013 First-Time In College (FTIC)  
College Station Campus**

**College Science**

ACT		ACT Composite		ACT English		ACT Math		ACT Science Reasoning		ACT Reading		ACT Essay		ACT Writing	
		#	Mean	#	Mean	#	Mean	#	Mean	#	Mean	#	Mean	#	Mean
Gender	Total	374	27	374	26	374	27	374	27	374	27	374	7	374	25
	Female	188	27	188	26	188	26	188	26	188	27	188	8	188	25
	Male	186	27	186	26	186	28	186	28	186	27	186	7	186	24
Ethnicity	White Only	181	28	181	28	181	28	181	28	181	29	181	8	181	26
	American Indian Only	3	28	3	29	3	28	3	28	3	27	3	8	3	27
	Asian Only	34	29	34	28	34	29	34	29	34	29	34	8	34	26
	Black Only + 2 or more/1 Black	22	25	22	25	22	26	22	24	22	24	22	7	22	23
	Hispanic or Latino of any Race	119	25	119	24	119	25	119	24	119	25	119	7	119	22
	Native Hawaii Only	0	.	0	.	0	.	0	.	0	.	0	.	0	.
	2 or More/Excluding Black	10	29	10	30	10	29	10	29	10	29	10	8	10	27
	International	4	26	4	22	4	34	4	26	4	21	4	8	4	22
	Unknown or Not Reported	1	31	1	33	1	28	1	32	1	29	1	11	1	33

11/18/2013

**Average ACT by Gender by Ethnicity Fall 2013 First-Time In College (FTIC)  
College Station Campus**

**College Veterinary Medicine**

ACT		ACT Composite		ACT English		ACT Math		ACT Science Reasoning		ACT Reading		ACT Essay		ACT Writing	
		#	Mean	#	Mean	#	Mean	#	Mean	#	Mean	#	Mean	#	Mean
Gender	Total	259	27	259	27	259	27	259	26	259	28	259	7	259	25
	Female	182	27	182	27	182	26	182	26	182	28	182	8	182	25
	Male	77	27	77	26	77	27	77	27	77	28	77	7	77	25
Ethnicity	White Only	152	28	152	28	152	28	152	27	152	29	152	8	152	26
	American Indian Only	1	26	1	23	1	24	1	25	1	30	1	6	1	21
	Asian Only	20	28	20	28	20	28	20	26	20	29	20	8	20	26
	Black Only + 2 or more/1 Black	12	24	12	25	12	24	12	23	12	25	12	7	12	23
	Hispanic or Latino of any Race	67	25	67	24	67	25	67	24	67	26	67	7	67	23
	Native Hawaii Only	0	.	0	.	0	.	0	.	0	.	0	.	0	.
	2 or More/Excluding Black	6	28	6	27	6	27	6	25	6	30	6	8	6	25
	International	0	.	0	.	0	.	0	.	0	.	0	.	0	.
	Unknown or Not Reported	1	23	1	22	1	26	1	23	1	21	1	7	1	21

11/18/2013

**Average ACT by Gender by Ethnicity Fall 2013 First-Time In College (FTIC)  
College Station Campus**

**College General Studies**

ACT		ACT Composite		ACT English		ACT Math		ACT Science Reasoning		ACT Reading		ACT Essay		ACT Writing	
		#	Mean	#	Mean	#	Mean	#	Mean	#	Mean	#	Mean	#	Mean
Gender	Total	573	25	573	25	573	25	573	25	573	26	573	7	573	23
	Female	308	25	308	24	308	25	308	24	308	25	308	7	308	23
	Male	265	26	265	25	265	26	265	26	265	27	265	7	265	23
Ethnicity	White Only	443	25	443	25	443	25	443	25	443	26	443	7	443	23
	American Indian Only	1	28	1	26	1	26	1	33	1	26	1	10	1	27
	Asian Only	15	25	15	24	15	27	15	25	15	25	15	8	15	23
	Black Only + 2 or more/1 Black	7	23	7	21	7	23	7	24	7	22	7	7	7	20
	Hispanic or Latino of any Race	92	24	92	24	92	24	92	24	92	25	92	7	92	22
	Native Hawaii Only	0	.	0	.	0	.	0	.	0	.	0	.	0	.
	2 or More/Excluding Black	15	25	15	24	15	27	15	25	15	25	15	7	15	23
	International	0	.	0	.	0	.	0	.	0	.	0	.	0	.
	Unknown or Not Reported	0	.	0	.	0	.	0	.	0	.	0	.	0	.

11/18/2013

**Average SAT Score by High School Quartile  
'Fall 2013 First-Time In College (FTIC)  
College Station Campus**

**College Total**

SAT		High School Quartile																	
		Total			Highest Quarter			2nd Quarter			3rd Quarter			Lowest Quarter			Other		
		#	Mean	SD	#	Mean	SD	#	Mean	SD	#	Mean	SD	#	Mean	SD	#	Mean	SD
Total	SAT Composite	6190	1192	150	5437	1188	152	657	1225	131	58	1197	196	4	863	129	34	1248	90
	SAT Verb	6190	578	88	5437	575	88	657	597	78	58	578	106	4	438	79	34	610	72
	SAT Math	6190	614	82	5437	612	82	657	627	78	58	618	105	4	425	60	34	638	60
	SAT Writing	6190	555	86	5437	553	87	657	575	75	58	542	106	4	453	125	34	591	68
	SAT Essay	6190	8	1	5437	8	1	657	8	1	58	7	1	4	7	1	34	8	1
Female	SAT Composite	3123	1158	150	2852	1155	151	244	1195	132	14	1112	199	1	1020	.	12	1198	112
	SAT Verb	3123	568	89	2852	566	89	244	593	81	14	540	125	1	540	.	12	599	81
	SAT Math	3123	590	79	2852	589	80	244	603	73	14	572	90	1	480	.	12	598	59
	SAT Writing	3123	555	89	2852	552	90	244	582	75	14	529	123	1	640	.	12	595	87
	SAT Essay	3123	8	1	2852	8	1	244	8	1	14	8	1	1	9	.	12	8	1
Male	SAT Composite	3067	1226	143	2585	1224	144	413	1242	128	44	1224	189	3	810	92	22	1275	63
	SAT Verb	3067	588	86	2585	586	87	413	600	75	44	591	98	3	403	49	22	616	67
	SAT Math	3067	638	77	2585	638	76	413	641	77	44	633	106	3	407	59	22	660	49
	SAT Writing	3067	556	83	2585	554	83	413	571	75	44	546	102	3	390	10	22	590	58
	SAT Essay	3067	7	1	2585	7	1	413	8	1	44	7	2	3	7	1	22	8	1

Note: 1) SD\_\_Standard Deviation; 2) Other High School Quartile (HSQ)\_\_Missing Data on HSQPrepared by DARS 11/14/2013

**Average SAT Score by High School Quartile  
'Fall 2013 First-Time In College (FTIC)  
College Station Campus**

**College Agriculture**

SAT		High School Quartile																	
		Total			Highest Quarter			2nd Quarter			3rd Quarter			Lowest Quarter			Other		
		#	Mean	SD	#	Mean	SD	#	Mean	SD	#	Mean	SD	#	Mean	SD	#	Mean	SD
Total	SAT Composite	513	1143	163	470	1138	159	28	1214	169	7	1121	264	2	865	219	6	1293	77
	SAT Verb	513	558	97	470	554	95	28	609	106	7	539	141	2	455	120	6	653	54
	SAT Math	513	585	82	470	584	81	28	605	80	7	583	130	2	410	99	6	640	58
	SAT Writing	513	539	94	470	536	93	28	582	83	7	501	142	2	515	177	6	640	70
	SAT Essay	513	7	1	470	7	1	28	8	1	7	7	2	2	8	1	6	8	0
Female	SAT Composite	362	1129	158	340	1125	155	15	1188	199	2	1090	382	1	1020	.	4	1278	92
	SAT Verb	362	553	94	340	550	92	15	599	127	2	535	247	1	540	.	4	645	60
	SAT Math	362	576	79	340	575	79	15	589	89	2	555	134	1	480	.	4	633	50
	SAT Writing	362	540	93	340	537	91	15	581	80	2	450	226	1	640	.	4	650	78
	SAT Essay	362	7	1	340	7	1	15	8	1	2	8	1	1	9	.	4	8	0
Male	SAT Composite	151	1177	169	130	1173	165	13	1243	130	5	1134	260	1	710	.	2	1325	35
	SAT Verb	151	569	102	130	565	102	13	621	80	5	540	120	1	370	.	2	670	57
	SAT Math	151	607	84	130	608	80	13	622	68	5	594	142	1	340	.	2	655	92
	SAT Writing	151	538	97	130	534	96	13	583	90	5	522	125	1	390	.	2	620	71
	SAT Essay	151	7	2	130	7	2	13	8	2	5	7	2	1	7	.	2	8	0

Note: 1) SD\_\_Standard Deviation; 2) Other High School Quartile (HSQ)\_\_Missing Data on HSQ

**Average SAT Score by High School Quartile  
'Fall 2013 First-Time In College (FTIC)  
College Station Campus**

**College Architecture**

SAT		High School Quartile																	
		Total			Highest Quarter			2nd Quarter			3rd Quarter			Lowest Quarter			Other		
		#	Mean	SD	#	Mean	SD	#	Mean	SD	#	Mean	SD	#	Mean	SD	#	Mean	SD
Total	SAT Composite	194	1143	148	180	1136	145	11	1292	67	3	1030	262	0	.	.	0	.	.
	SAT Verb	194	555	90	180	551	87	11	645	56	3	487	178	0	.	.	0	.	.
	SAT Math	194	588	74	180	585	73	11	646	62	3	543	90	0	.	.	0	.	.
	SAT Writing	194	530	91	180	526	89	11	613	53	3	473	170	0	.	.	0	.	.
	SAT Essay	194	7	1	180	7	1	11	8	1	3	7	0	0	.	.	0	.	.
Female	SAT Composite	93	1129	153	90	1127	152	2	1305	35	1	960	.	0	.	.	0	.	.
	SAT Verb	93	553	88	90	552	87	2	670	57	1	410	.	0	.	.	0	.	.
	SAT Math	93	576	77	90	575	78	2	635	21	1	550	.	0	.	.	0	.	.
	SAT Writing	93	535	95	90	534	95	2	590	85	1	460	.	0	.	.	0	.	.
	SAT Essay	93	7	1	90	7	1	2	9	2	1	7	.	0	.	.	0	.	.
Male	SAT Composite	101	1156	144	90	1145	139	9	1289	74	2	1065	361	0	.	.	0	.	.
	SAT Verb	101	557	92	90	549	89	9	640	58	2	525	233	0	.	.	0	.	.
	SAT Math	101	600	69	90	596	67	9	649	69	2	540	127	0	.	.	0	.	.
	SAT Writing	101	527	88	90	518	83	9	618	50	2	480	240	0	.	.	0	.	.
	SAT Essay	101	7	1	90	7	2	9	7	1	2	7	.	0	.	.	0	.	.

Note: 1) SD\_\_Standard Deviation; 2) Other High School Quartile (HSQ)\_\_Missing Data on HSQ

**Average SAT Score by High School Quartile  
'Fall 2013 First-Time In College (FTIC)  
College Station Campus**

**College Business Admin**

SAT		High School Quartile																	
		Total			Highest Quarter			2nd Quarter			3rd Quarter			Lowest Quarter			Other		
		#	Mean	SD	#	Mean	SD	#	Mean	SD	#	Mean	SD	#	Mean	SD	#	Mean	SD
Total	SAT Composite	596	1209	148	533	1204	145	52	1267	145	7	1271	215	2	860	42	2	1230	14
	SAT Verb	596	590	87	533	588	86	52	613	84	7	611	104	2	420	57	2	565	7
	SAT Math	596	619	80	533	615	77	52	654	84	7	660	127	2	440	14	2	665	7
	SAT Writing	596	570	84	533	568	83	52	592	78	7	607	117	2	390	14	2	605	21
	SAT Essay	596	8	1	533	8	1	52	8	1	7	9	2	2	7	1	2	10	2
Female	SAT Composite	316	1183	148	305	1180	149	10	1281	95	0	.	.	0	.	.	1	1220	.
	SAT Verb	316	580	88	305	578	88	10	623	46	0	.	.	0	.	.	1	560	.
	SAT Math	316	603	79	305	601	79	10	658	58	0	.	.	0	.	.	1	660	.
	SAT Writing	316	568	86	305	566	87	10	641	27	0	.	.	0	.	.	1	620	.
	SAT Essay	316	8	1	305	8	1	10	8	1	0	.	.	0	.	.	1	8	.
Male	SAT Composite	280	1239	142	228	1237	133	42	1264	156	7	1271	215	2	860	42	1	1240	.
	SAT Verb	280	602	85	228	602	82	42	610	91	7	611	104	2	420	57	1	570	.
	SAT Math	280	637	77	228	635	70	42	653	90	7	660	127	2	440	14	1	670	.
	SAT Writing	280	571	81	228	570	78	42	580	81	7	607	117	2	390	14	1	590	.
	SAT Essay	280	8	1	228	8	1	42	8	1	7	9	2	2	7	1	1	11	.

Note: 1) SD\_\_Standard Deviation; 2) Other High School Quartile (HSQ)\_\_Missing Data on HSQ

**Average SAT Score by High School Quartile  
'Fall 2013 First-Time In College (FTIC)  
College Station Campus**

**College Education**

SAT		High School Quartile																	
		Total			Highest Quarter			2nd Quarter			3rd Quarter			Lowest Quarter			Other		
		#	Mean	SD	#	Mean	SD	#	Mean	SD	#	Mean	SD	#	Mean	SD	#	Mean	SD
Total	SAT Composite	467	1110	151	427	1109	146	34	1129	197	5	1030	229	0	.	.	1	1220	.
	SAT Verb	467	540	87	427	539	85	34	549	106	5	494	101	0	.	.	1	680	.
	SAT Math	467	570	79	427	570	76	34	581	100	5	536	131	0	.	.	1	540	.
	SAT Writing	467	531	90	427	530	89	34	541	100	5	472	82	0	.	.	1	700	.
	SAT Essay	467	7	1	427	7	1	34	8	1	5	8	1	0	.	.	1	10	.
Female	SAT Composite	366	1115	146	342	1112	145	21	1188	148	2	880	113	0	.	.	1	1220	.
	SAT Verb	366	544	86	342	542	85	21	580	82	2	415	49	0	.	.	1	680	.
	SAT Math	366	571	76	342	570	76	21	608	76	2	465	64	0	.	.	1	540	.
	SAT Writing	366	540	88	342	538	88	21	575	80	2	415	92	0	.	.	1	700	.
	SAT Essay	366	7	1	342	7	1	21	8	1	2	8	1	0	.	.	1	10	.
Male	SAT Composite	101	1091	165	85	1098	151	13	1034	232	3	1130	248	0	.	.	0	.	.
	SAT Verb	101	525	90	85	528	85	13	498	123	3	547	93	0	.	.	0	.	.
	SAT Math	101	566	87	85	570	79	13	536	119	3	583	155	0	.	.	0	.	.
	SAT Writing	101	500	89	85	501	88	13	485	109	3	510	61	0	.	.	0	.	.
	SAT Essay	101	7	1	85	7	1	13	7	2	3	8	1	0	.	.	0	.	.

Note: 1) SD\_\_Standard Deviation; 2) Other High School Quartile (HSQ)\_\_Missing Data on HSQ

**Average SAT Score by High School Quartile  
'Fall 2013 First-Time In College (FTIC)  
College Station Campus**

**College Engineering**

SAT		High School Quartile																	
		Total			Highest Quarter			2nd Quarter			3rd Quarter			Lowest Quarter			Other		
		#	Mean	SD	#	Mean	SD	#	Mean	SD	#	Mean	SD	#	Mean	SD	#	Mean	SD
Total	SAT Composite	1421	1277	128	1349	1274	130	64	1338	59	1	1220	.	0	.	.	7	1303	75
	SAT Verb	1421	609	82	1349	608	83	64	644	50	1	600	.	0	.	.	7	637	84
	SAT Math	1421	667	63	1349	666	64	64	693	49	1	620	.	0	.	.	7	666	63
	SAT Writing	1421	579	80	1349	578	81	64	602	58	1	680	.	0	.	.	7	587	78
	SAT Essay	1421	8	1	1349	8	1	64	8	1	1	8	.	0	.	.	7	8	1
Female	SAT Composite	327	1259	125	315	1257	126	11	1329	76	1	1220	.	0	.	.	0	.	.
	SAT Verb	327	609	79	315	607	79	11	653	65	1	600	.	0	.	.	0	.	.
	SAT Math	327	651	60	315	650	61	11	676	54	1	620	.	0	.	.	0	.	.
	SAT Writing	327	593	80	315	592	81	11	601	56	1	680	.	0	.	.	0	.	.
	SAT Essay	327	8	1	315	8	1	11	8	1	1	8	.	0	.	.	0	.	.
Male	SAT Composite	1094	1282	128	1034	1279	130	53	1340	56	0	.	.	0	.	.	7	1303	75
	SAT Verb	1094	610	83	1034	608	85	53	643	47	0	.	.	0	.	.	7	637	84
	SAT Math	1094	672	63	1034	671	64	53	697	48	0	.	.	0	.	.	7	666	63
	SAT Writing	1094	575	80	1034	574	81	53	603	59	0	.	.	0	.	.	7	587	78
	SAT Essay	1094	7	1	1034	7	1	53	8	1	0	.	.	0	.	.	7	8	1

Note: 1) SD\_\_Standard Deviation; 2) Other High School Quartile (HSQ)\_\_Missing Data on HSQ



**Average SAT Score by High School Quartile  
'Fall 2013 First-Time In College (FTIC)  
College Station Campus**

**College Geosciences**

SAT		High School Quartile																	
		Total			Highest Quarter			2nd Quarter			3rd Quarter			Lowest Quarter			Other		
		#	Mean	SD	#	Mean	SD	#	Mean	SD	#	Mean	SD	#	Mean	SD	#	Mean	SD
Total	SAT Composite	131	1171	138	114	1161	138	15	1251	74	2	1110	368	0	.	.	0	.	.
	SAT Verb	131	567	85	114	560	84	15	623	61	2	550	184	0	.	.	0	.	.
	SAT Math	131	604	75	114	601	76	15	628	42	2	560	184	0	.	.	0	.	.
	SAT Writing	131	545	81	114	538	79	15	603	59	2	480	156	0	.	.	0	.	.
	SAT Essay	131	7	2	114	7	1	15	8	1	2	5	1	0	.	.	0	.	.
Female	SAT Composite	54	1169	131	52	1167	132	2	1240	85	0	.	.	0	.	.	0	.	.
	SAT Verb	54	578	86	52	575	85	2	650	99	0	.	.	0	.	.	0	.	.
	SAT Math	54	592	64	52	592	65	2	590	14	0	.	.	0	.	.	0	.	.
	SAT Writing	54	549	76	52	545	74	2	655	49	0	.	.	0	.	.	0	.	.
	SAT Essay	54	8	1	52	8	1	2	9	1	0	.	.	0	.	.	0	.	.
Male	SAT Composite	77	1172	143	62	1157	143	13	1253	76	2	1110	368	0	.	.	0	.	.
	SAT Verb	77	560	84	62	548	82	13	619	59	2	550	184	0	.	.	0	.	.
	SAT Math	77	612	81	62	609	84	13	634	42	2	560	184	0	.	.	0	.	.
	SAT Writing	77	541	85	62	532	84	13	595	58	2	480	156	0	.	.	0	.	.
	SAT Essay	77	7	2	62	7	2	13	8	1	2	5	1	0	.	.	0	.	.

Note: 1) SD\_\_Standard Deviation; 2) Other High School Quartile (HSQ)\_\_\_Missing Data on HSQ

**Average SAT Score by High School Quartile  
'Fall 2013 First-Time In College (FTIC)  
College Station Campus**

**College General Studies**

SAT		High School Quartile																	
		Total			Highest Quarter			2nd Quarter			3rd Quarter			Lowest Quarter			Other		
		#	Mean	SD	#	Mean	SD	#	Mean	SD	#	Mean	SD	#	Mean	SD	#	Mean	SD
Total	SAT Composite	956	1150	95	643	1140	93	285	1167	97	18	1171	114	0	.	.	10	1215	62
	SAT Verb	956	557	61	643	552	59	285	565	61	18	566	75	0	.	.	10	593	58
	SAT Math	956	593	64	643	588	62	285	602	67	18	606	67	0	.	.	10	622	45
	SAT Writing	956	536	64	643	530	62	285	550	66	18	524	83	0	.	.	10	570	59
	SAT Essay	956	7	1	643	7	1	285	8	1	18	7	1	0	.	.	10	8	1
Female	SAT Composite	441	1130	95	320	1127	94	113	1141	96	4	1035	37	0	.	.	4	1178	86
	SAT Verb	441	555	62	320	553	60	113	560	67	4	495	19	0	.	.	4	595	87
	SAT Math	441	575	62	320	573	63	113	582	59	4	540	45	0	.	.	4	583	30
	SAT Writing	441	544	65	320	541	63	113	556	68	4	493	50	0	.	.	4	540	76
	SAT Essay	441	8	1	320	8	1	113	8	1	4	8	1	0	.	.	4	8	1
Male	SAT Composite	515	1167	93	323	1154	90	172	1184	95	14	1210	97	0	.	.	6	1240	22
	SAT Verb	515	558	59	323	551	59	172	569	57	14	586	72	0	.	.	6	592	38
	SAT Math	515	608	62	323	603	59	172	615	68	14	624	60	0	.	.	6	648	32
	SAT Writing	515	529	63	323	519	60	172	546	64	14	533	90	0	.	.	6	590	40
	SAT Essay	515	7	1	323	7	1	172	8	1	14	6	1	0	.	.	6	8	1

Note: 1) SD\_\_Standard Deviation; 2) Other High School Quartile (HSQ)\_\_\_Missing Data on HSQ

**Average SAT Score by High School Quartile  
'Fall 2013 First-Time In College (FTIC)  
College Station Campus**

**College Liberal Arts**

SAT		High School Quartile																	
		Total			Highest Quarter			2nd Quarter			3rd Quarter			Lowest Quarter			Other		
		#	Mean	SD	#	Mean	SD	#	Mean	SD	#	Mean	SD	#	Mean	SD	#	Mean	SD
Total	SAT Composite	599	1175	151	510	1162	151	81	1245	129	6	1317	150	0	.	.	2	1295	7
	SAT Verb	599	589	91	510	583	91	81	619	80	6	637	84	0	.	.	2	675	35
	SAT Math	599	587	79	510	579	77	81	625	76	6	680	83	0	.	.	2	620	28
	SAT Writing	599	565	92	510	559	94	81	599	80	6	600	72	0	.	.	2	610	14
	SAT Essay	599	8	1	510	8	1	81	8	2	6	8	1	0	.	.	2	8	1
Female	SAT Composite	387	1155	152	348	1148	153	38	1211	128	1	1350	.	0	.	.	0	.	.
	SAT Verb	387	581	92	348	577	93	38	615	75	1	650	.	0	.	.	0	.	.
	SAT Math	387	574	78	348	571	79	38	596	70	1	700	.	0	.	.	0	.	.
	SAT Writing	387	569	98	348	564	99	38	611	73	1	720	.	0	.	.	0	.	.
	SAT Essay	387	8	1	348	8	1	38	8	1	1	10	.	0	.	.	0	.	.
Male	SAT Composite	212	1213	142	162	1193	141	43	1275	123	5	1310	167	0	.	.	2	1295	7
	SAT Verb	212	603	88	162	596	88	43	623	85	5	634	94	0	.	.	2	675	35
	SAT Math	212	610	75	162	597	71	43	651	73	5	676	93	0	.	.	2	620	28
	SAT Writing	212	559	82	162	550	80	43	589	85	5	576	47	0	.	.	2	610	14
	SAT Essay	212	8	1	162	8	1	43	8	2	5	8	1	0	.	.	2	8	1

Note: 1) SD\_\_Standard Deviation; 2) Other High School Quartile (HSQ)\_\_Missing Data on HSQ

**Average SAT Score by High School Quartile  
'Fall 2013 First-Time In College (FTIC)  
College Station Campus**

**College Science**

SAT		High School Quartile																	
		Total			Highest Quarter			2nd Quarter			3rd Quarter			Lowest Quarter			Other		
		#	Mean	SD	#	Mean	SD	#	Mean	SD	#	Mean	SD	#	Mean	SD	#	Mean	SD
Total	SAT Composite	848	1194	160	772	1182	160	63	1329	81	7	1336	119	0	.	.	6	1188	141
	SAT Verb	848	573	92	772	567	92	63	642	58	7	639	63	0	.	.	6	545	63
	SAT Math	848	621	87	772	615	87	63	687	51	7	697	81	0	.	.	6	643	88
	SAT Writing	848	551	92	772	546	92	63	610	73	7	569	81	0	.	.	6	555	63
	SAT Essay	848	7	1	772	7	1	63	8	1	7	7	1	0	.	.	6	8	1
Female	SAT Composite	428	1162	168	404	1154	166	21	1333	81	1	1310	.	0	.	.	2	1055	148
	SAT Verb	428	563	96	404	559	95	21	649	56	1	620	.	0	.	.	2	495	35
	SAT Math	428	599	89	404	595	89	21	685	48	1	690	.	0	.	.	2	560	113
	SAT Writing	428	548	99	404	544	98	21	622	86	1	600	.	0	.	.	2	530	57
	SAT Essay	428	8	1	404	7	1	21	8	1	1	8	.	0	.	.	2	7	1
Male	SAT Composite	420	1226	145	368	1212	147	42	1327	83	6	1340	130	0	.	.	4	1255	90
	SAT Verb	420	583	87	368	576	88	42	638	59	6	642	68	0	.	.	4	570	62
	SAT Math	420	643	79	368	637	80	42	689	53	6	698	88	0	.	.	4	685	41
	SAT Writing	420	554	85	368	548	86	42	604	65	6	563	88	0	.	.	4	568	70
	SAT Essay	420	7	1	368	7	1	42	8	1	6	7	2	0	.	.	4	8	1

Note: 1) SD\_\_Standard Deviation; 2) Other High School Quartile (HSQ)\_\_Missing Data on HSQ

**Average SAT Score by High School Quartile  
Fall 2013 First-Time In College (FTIC)  
College Station Campus**

*College Veterinary Medicine*

SAT		High School Quartile																	
		Total			Highest Quarter			2nd Quarter			3rd Quarter			Lowest Quarter			Other		
		#	Mean	SD	#	Mean	SD	#	Mean	SD	#	Mean	SD	#	Mean	SD	#	Mean	SD
Total	SAT Composite	465	1175	158	439	1169	157	24	1273	131	2	1325	7						
	SAT Verb	465	576	92	439	572	91	24	649	66	2	700	99						
	SAT Math	465	599	84	439	597	84	24	624	86	2	625	106						
	SAT Writing	465	555	88	439	553	89	24	596	59	2	620	0						
	SAT Essay	465	8	1	439	8	1	24	8	1	2	7	1						
Female	SAT Composite	349	1154	156	336	1151	155	11	1221	175	2	1325	7						
	SAT Verb	349	569	94	336	566	93	11	650	90	2	700	99						
	SAT Math	349	585	79	336	585	79	11	571	95	2	625	106						
	SAT Writing	349	551	90	336	548	91	11	601	62	2	620	0						
	SAT Essay	349	8	1	336	8	1	11	7	1	2	7	1						
Male	SAT Composite	116	1238	145	103	1228	150	13	1317	53	0	.	.						
	SAT Verb	116	598	81	103	591	82	13	648	40	0	.	.						
	SAT Math	116	641	86	103	637	90	13	668	45	0	.	.						
	SAT Writing	116	569	79	103	566	81	13	592	58	0	.	.						
	SAT Essay	116	8	2	103	8	2	13	8	2	0	.	.						

Note: 1) SD\_\_Standard Deviation; 2) Other High School Quartile (HSQ)\_\_Missing Data on HSQ

**Average ACT Score by High School Quartile by Gender  
Fall 2013 First-Time In College (FTIC)  
College Station Campus**

**College Total**

ACT		High School Quartile																	
		Total			Highest Quarter			2nd Quarter			3rd Quarter			Lowest Quarter			Other		
		#	Mean	SD	#	Mean	SD	#	Mean	SD	#	Mean	SD	#	Mean	SD	#	Mean	SD
Total	ACT Composite	3517	27	5	2983	27	5	478	28	4	33	27	5	19	7	18	29	4	
	ACT English	3517	26	4	2983	26	4	478	27	4	33	26	5	18	5	18	29	3	
	ACT Math	3517	27	4	2983	27	4	478	27	4	33	26	5	18	5	18	29	3	
	ACT Science	3517	26	4	2983	26	4	478	27	4	33	27	5	19	6	18	28	3	
	ACT Reading	3517	28	5	2983	27	5	478	28	5	33	27	5	21	6	18	30	4	
	ACT Essay	3517	7	1	2983	7	1	478	8	1	33	7	2	6	3	18	8	2	
	ACT Writing	3517	25	4	2983	25	4	478	25	4	33	24	4	17	7	18	27	4	
Female	ACT Composite	1838	26		1612	26		207	27		10	27		1	21		8	29	
	ACT English	1838	26	5	1612	26	5	207	27	4	10	27	4	1	23	.	8	30	
	ACT Math	1838	26	4	1612	26	4	207	26	4	10	25	4	1	18	.	8	28	
	ACT Science	1838	25	4	1612	25	4	207	26	3	10	26	5	1	22	.	8	26	
	ACT Reading	1838	27	5	1612	27	5	207	28	5	10	29	5	1	21	.	8	29	
	ACT Essay	1838	8	1	1612	7	1	207	8	1	10	8	1	1	8	.	8	8	
	ACT Writing	1838	25	4	1612	25	4	207	25	4	10	26	3	1	23	.	8	28	
Male	ACT Composite	1679	28		1371	28		271	28		23	27		4	19		10	30	
	ACT English	1679	27	5	1371	26	5	271	28	4	23	25	5	4	17	7	10	29	
	ACT Math	1679	28	4	1371	28	4	271	28	4	23	27	5	4	18	6	10	29	
	ACT Science	1679	27	4	1371	27	4	271	28	4	23	27	5	4	19	6	10	30	
	ACT Reading	1679	28	5	1371	28	5	271	29	4	23	27	5	4	21	7	10	30	
	ACT Essay	1679	7	1	1371	7	1	271	7	1	23	6	1	4	5	3	10	7	
	ACT Writing	1679	25	4	1371	24	4	271	25	4	23	23	4	4	16	8	10	26	

Note: 1) SD\_\_Standard Deviation; 2) Other High School Quartile (HSQ)\_\_Missing Data on HSQ Prepared by DARS 11/13/2013

**Average ACT Score by High School Quartile by Gender  
Fall 2013 First-Time In College (FTIC)  
College Station Campus**

**College Agriculture**

ACT		High School Quartile																	
		Total			Highest Quarter			2nd Quarter			3rd Quarter			Lowest Quarter			Other		
		#	Mean	SD	#	Mean	SD	#	Mean	SD	#	Mean	SD	#	Mean	SD	#	Mean	SD
Total	ACT Composite	350	26	5	317	26	5	27	28	5	3	20	2	3	17	5			
	ACT English	350	25	4	317	25	4	27	27	4	3	20	2	3	17	5			
	ACT Math	350	26	4	317	26	4	27	27	4	3	18	2	3	16	3			
	ACT Science	350	26	4	317	26	4	27	27	5	3	20	3	3	17	6			
	ACT Reading	350	27	5	317	27	5	27	29	5	3	20	1	3	18	3			
	ACT Essay	350	7	1	317	7	1	27	8	1	3	6	3	3	5	3			
	ACT Writing	350	24	4	317	24	4	27	26	4	3	18	2	3	16	7			
Female	ACT Composite	234	26		216	26		16	28		1	20		1	21				
	ACT English	234	26	5	216	26	5	16	27	4	1	21	.	1	23	.			
	ACT Math	234	26	4	216	26	4	16	27	3	1	19	.	1	18	.			
	ACT Science	234	25	4	216	25	4	16	27	5	1	19	.	1	22	.			
	ACT Reading	234	27	5	216	27	5	16	30	4	1	19	.	1	21	.			
	ACT Essay	234	7	1	216	7	1	16	8	1	1	8	.	1	8	.			
	ACT Writing	234	24	4	216	24	4	16	26	3	1	21	.	1	23	.			
Male	ACT Composite	116	26		101	26		11	28		2	20		2	15				
	ACT English	116	25	5	101	25	5	11	28	6	2	20	3	2	14	0			
	ACT Math	116	26	4	101	26	4	11	27	5	2	17	1	2	15	3			
	ACT Science	116	26	4	101	26	4	11	29	4	2	21	4	2	15	5			
	ACT Reading	116	26	5	101	26	5	11	29	6	2	21	1	2	17	2			
	ACT Essay	116	7	2	101	7	1	11	8	2	2	5	2	2	4	3			
	ACT Writing	116	23	4	101	23	4	11	26	6	2	17	0	2	12	3			

Note: 1) SD\_\_Standard Deviation; 2) Other High School Quartile (HSQ)\_\_Missing Data on HSQ Prepared by DARS 11/13/2013

**Average ACT Score by High School Quartile by Gender  
Fall 2013 First-Time In College (FTIC)  
College Station Campus**

**College Architecture**

ACT		High School Quartile																	
		Total			Highest Quarter			2nd Quarter			3rd Quarter			Lowest Quarter			Other		
		#	Mean	SD	#	Mean	SD	#	Mean	SD	#	Mean	SD	#	Mean	SD	#	Mean	SD
Total	ACT Composite	90	26	5	78	26	5	10	28	4	1	31	0	.	.	.	1	28	.
	ACT English	90	25	5	78	25	5	10	27	4	1	30	0	.	.	.	1	27	.
	ACT Math	90	27	4	78	26	3	10	28	4	1	34	0	.	.	.	1	28	.
	ACT Science	90	26	4	78	25	4	10	28	4	1	32	0	.	.	.	1	27	.
	ACT Reading	90	26	5	78	26	5	10	29	6	1	29	0	.	.	.	1	31	.
	ACT Essay	90	7	2	78	7	2	10	7	1	1	6	0	.	.	.	1	10	.
	ACT Writing	90	24	4	78	23	5	10	24	3	1	26	0	.	.	.	1	28	.
Female	ACT Composite	40	27	.	36	27	.	3	29	.	0	.	0	.	.	.	1	28	.
	ACT English	40	27	5	36	27	5	3	30	4	0	.	0	.	.	.	1	27	.
	ACT Math	40	27	3	36	26	3	3	27	4	0	.	0	.	.	.	1	28	.
	ACT Science	40	26	3	36	26	3	3	26	1	0	.	0	.	.	.	1	27	.
	ACT Reading	40	27	5	36	27	5	3	33	4	0	.	0	.	.	.	1	31	.
	ACT Essay	40	7	1	36	7	1	3	8	2	0	.	0	.	.	.	1	10	.
	ACT Writing	40	25	4	36	25	4	3	28	4	0	.	0	.	.	.	1	28	.
Male	ACT Composite	50	26	.	42	25	.	7	27	.	1	31	0	.	.	.	0	.	.
	ACT English	50	24	5	42	24	5	7	25	3	1	30	0	.	.	.	0	.	.
	ACT Math	50	27	4	42	26	4	7	28	4	1	34	0	.	.	.	0	.	.
	ACT Science	50	25	4	42	25	4	7	28	5	1	32	0	.	.	.	0	.	.
	ACT Reading	50	26	6	42	25	6	7	28	6	1	29	0	.	.	.	0	.	.
	ACT Essay	50	7	2	42	7	2	7	7	1	1	6	0	.	.	.	0	.	.
	ACT Writing	50	22	4	42	22	5	7	23	2	1	26	0	.	.	.	0	.	.

Note: 1) SD\_\_Standard Deviation; 2) Other High School Quartile (HSQ)\_\_Missing Data on HSQ Prepared by DARS 11/13/2013

**Average ACT Score by High School Quartile by Gender  
Fall 2013 First-Time In College (FTIC)  
College Station Campus**

**College Business Admin**

ACT		High School Quartile																		
		Total			Highest Quarter			2nd Quarter			3rd Quarter			Lowest Quarter			Other			
		#	Mean	SD	#	Mean	SD	#	Mean	SD	#	Mean	SD	#	Mean	SD	#	Mean	SD	
Total	ACT Composite	376	28	4	325	28	5	47	30	3	2	29	0	.	.	.	2	30	.	
	ACT English	376	28	4	325	27	5	47	30	3	2	26	3	0	.	.	.	2	32	1
	ACT Math	376	28	4	325	27	4	47	29	3	2	29	1	0	.	.	.	2	30	1
	ACT Science	376	27	4	325	27	4	47	29	3	2	29	6	0	.	.	.	2	28	5
	ACT Reading	376	29	4	325	28	4	47	31	3	2	29	2	0	.	.	.	2	30	0
	ACT Essay	376	8	1	325	8	1	47	8	1	2	7	1	0	.	.	.	2	9	1
	ACT Writing	376	26	4	325	26	4	47	28	3	2	24	1	0	.	.	.	2	31	2
Female	ACT Composite	193	27	.	180	27	.	12	29	.	0	.	0	.	.	.	1	29	.	
	ACT English	193	28	5	180	27	5	12	30	3	0	.	0	.	.	.	1	31	.	
	ACT Math	193	27	4	180	27	4	12	28	4	0	.	0	.	.	.	1	29	.	
	ACT Science	193	26	3	180	26	3	12	27	3	0	.	0	.	.	.	1	24	.	
	ACT Reading	193	28	5	180	28	5	12	30	4	0	.	0	.	.	.	1	30	.	
	ACT Essay	193	8	1	180	8	1	12	8	2	0	.	0	.	.	.	1	8	.	
	ACT Writing	193	26	4	180	26	4	12	28	3	0	.	0	.	.	.	1	29	.	
Male	ACT Composite	183	28	.	145	28	.	35	30	.	2	29	0	.	.	.	1	31	.	
	ACT English	183	28	4	145	28	4	35	30	3	2	26	3	0	.	.	.	1	33	.
	ACT Math	183	28	3	145	28	3	35	29	3	2	29	1	0	.	.	.	1	30	.
	ACT Science	183	28	3	145	27	4	35	29	3	2	29	6	0	.	.	.	1	31	.
	ACT Reading	183	29	4	145	29	4	35	31	3	2	29	2	0	.	.	.	1	30	.
	ACT Essay	183	8	1	145	8	1	35	8	1	2	7	1	0	.	.	.	1	10	.
	ACT Writing	183	26	4	145	26	4	35	27	3	2	24	1	0	.	.	.	1	32	.

Note: 1) SD\_\_Standard Deviation; 2) Other High School Quartile (HSQ)\_\_Missing Data on HSQ Prepared by DARS 11/13/2013

**Average ACT Score by High School Quartile by Gender  
Fall 2013 First-Time In College (FTIC)  
College Station Campus**

**College Education**

ACT	High School Quartile																										
	Total			Highest Quarter			2nd Quarter			3rd Quarter			Lowest Quarter			Other											
	#	Mean	SD	#	Mean	SD	#	Mean	SD	#	Mean	SD	#	Mean	SD	#	Mean	SD									
Total	ACT Composite	329	25	301	25	24	25	24	25	2	21	0	2	31	329	25	301	25	24	25	2	21	0	2	31		
	ACT English	329	24	5	301	24	5	24	24	6	2	17	5	0	329	24	5	301	24	24	6	2	17	5	0	329	24
	ACT Math	329	25	3	301	25	3	24	25	4	2	21	4	0	329	25	3	301	25	25	4	2	21	4	0	329	25
	ACT Science	329	24	4	301	24	3	24	25	4	2	23	1	0	329	24	4	301	24	25	4	2	23	1	0	329	24
	ACT Reading	329	26	5	301	25	5	24	27	7	2	21	1	0	329	26	5	301	25	27	7	2	21	1	0	329	26
	ACT Essay	329	7	1	301	7	1	24	7	2	2	6	1	0	329	7	1	301	7	7	2	2	6	1	0	329	7
	ACT Writing	329	23	4	301	23	4	24	23	5	2	17	5	0	329	23	4	301	23	23	5	2	17	5	0	329	23
Female	ACT Composite	259	25	243	25	15	26	0	259	25	243	25	15	26	259	25	243	25	15	26	0	259	25	243	25	15	26
	ACT English	259	25	5	243	25	5	15	25	6	0	259	25	5	243	25	5	243	25	25	6	0	259	25	5	243	25
	ACT Math	259	25	3	243	25	3	15	25	3	0	259	25	3	243	25	3	243	25	25	3	0	259	25	3	243	25
	ACT Science	259	24	3	243	24	3	15	25	4	0	259	24	3	243	24	3	243	24	25	4	0	259	24	3	243	24
	ACT Reading	259	26	5	243	26	5	15	28	6	0	259	26	5	243	26	5	243	26	28	6	0	259	26	5	243	26
	ACT Essay	259	7	1	243	7	1	15	7	1	0	259	7	1	243	7	1	243	7	7	1	0	259	7	1	243	7
	ACT Writing	259	24	4	243	24	4	15	24	5	0	259	24	4	243	24	4	243	24	24	5	0	259	24	4	243	24
Male	ACT Composite	70	24	58	24	9	24	2	70	24	58	24	9	24	70	24	58	58	24	24	9	2	70	24	58	58	24
	ACT English	70	22	5	58	22	4	9	23	7	2	17	5	0	70	22	5	58	22	23	7	2	17	5	0	70	22
	ACT Math	70	25	4	58	25	3	9	24	5	2	21	4	0	70	25	4	58	25	24	5	2	21	4	0	70	25
	ACT Science	70	25	4	58	24	4	9	24	4	2	23	1	0	70	25	4	58	24	24	4	2	23	1	0	70	25
	ACT Reading	70	24	6	58	24	6	9	25	8	2	21	1	0	70	24	6	58	24	25	8	2	21	1	0	70	24
	ACT Essay	70	7	1	58	7	1	9	7	2	2	6	1	0	70	7	1	58	7	7	2	2	6	1	0	70	7
	ACT Writing	70	21	4	58	21	3	9	21	6	2	17	5	0	70	21	4	58	21	21	6	2	17	5	0	70	21

Note: 1) SD\_\_Standard Deviation; 2) Other High School Quartile (HSQ)\_\_Missing Data on HSQPrepared by DARS 11/13/2013

**Average ACT Score by High School Quartile by Gender  
Fall 2013 First-Time In College (FTIC)  
College Station Campus**

**College Engineering**

ACT	High School Quartile																											
	Total			Highest Quarter			2nd Quarter			3rd Quarter			Lowest Quarter			Other												
	#	Mean	SD	#	Mean	SD	#	Mean	SD	#	Mean	SD	#	Mean	SD	#	Mean	SD										
Total	ACT Composite	785	29	718	29	57	31	3	32	3	32	0	7	30	785	29	718	29	57	31	3	32	0	7	30			
	ACT English	785	28	4	718	28	4	57	30	3	3	31	3	0	785	28	4	718	28	30	3	3	31	3	0	785	28	
	ACT Math	785	30	3	718	30	3	57	31	2	3	32	2	0	785	30	3	718	30	31	2	3	32	2	0	785	30	
	ACT Science	785	29	4	718	29	4	57	30	3	3	33	3	0	785	29	4	718	29	30	3	3	33	3	0	785	29	
	ACT Reading	785	29	4	718	29	4	57	31	3	3	33	1	0	785	29	4	718	29	31	3	3	33	1	0	785	29	
	ACT Essay	785	7	1	718	7	1	57	7	1	3	6	1	0	785	7	1	718	7	7	1	3	6	1	0	785	7	
	ACT Writing	785	26	4	718	26	4	57	28	2	3	27	2	0	785	26	4	718	26	28	2	3	27	2	0	785	26	
Female	ACT Composite	196	29	181	29	12	31	0	196	29	181	29	12	31	196	29	181	181	29	31	0	196	29	181	181	29	12	31
	ACT English	196	29	4	181	29	4	12	30	2	0	196	29	4	181	29	4	181	29	30	2	0	196	29	4	181	181	
	ACT Math	196	29	3	181	29	3	12	30	2	0	196	29	3	181	29	3	181	29	30	2	0	196	29	3	181	181	
	ACT Science	196	28	3	181	28	4	12	30	2	0	196	28	3	181	28	4	181	28	30	2	0	196	28	3	181	181	
	ACT Reading	196	29	4	181	29	4	12	32	3	0	196	29	4	181	29	4	181	29	32	3	0	196	29	4	181	181	
	ACT Essay	196	8	1	181	8	1	12	8	1	0	196	8	1	181	8	1	181	8	8	1	0	196	8	1	181	181	
	ACT Writing	196	27	4	181	27	4	12	28	2	0	196	27	4	181	27	4	181	27	28	2	0	196	27	4	181	181	
Male	ACT Composite	589	29	537	29	45	31	3	32	3	32	0	4	30	589	29	537	537	29	31	3	32	0	4	30			
	ACT English	589	28	4	537	28	4	45	30	3	3	31	3	0	589	28	4	537	28	30	3	3	31	3	0	589	28	
	ACT Math	589	30	3	537	30	3	45	31	3	3	32	2	0	589	30	3	537	30	31	3	3	32	2	0	589	30	
	ACT Science	589	29	4	537	29	4	45	31	3	3	33	3	0	589	29	4	537	29	31	3	3	33	3	0	589	29	
	ACT Reading	589	29	4	537	29	4	45	31	3	3	33	1	0	589	29	4	537	29	31	3	3	33	1	0	589	29	
	ACT Essay	589	7	1	537	7	1	45	7	1	3	6	1	0	589	7	1	537	7	7	1	3	6	1	0	589	7	
	ACT Writing	589	26	4	537	26	4	45	27	3	3	27	2	0	589	26	4	537	26	27	3	3	27	2	0	589	26	

Note: 1) SD\_\_Standard Deviation; 2) Other High School Quartile (HSQ)\_\_Missing Data on HSQPrepared by DARS 11/13/2013

**Average ACT Score by High School Quartile by Gender  
Fall 2013 First-Time In College (FTIC)  
College Station Campus**

**College Geosciences**

ACT		High School Quartile																	
		Total			Highest Quarter			2nd Quarter			3rd Quarter			Lowest Quarter			Other		
		#	Mean	SD	#	Mean	SD	#	Mean	SD	#	Mean	SD	#	Mean	SD	#	Mean	SD
Total	ACT Composite	69	27		60	26		8	29		1	29							
	ACT English	69	26	5	60	26	5	8	28	6	1	32							
	ACT Math	69	27	4	60	27	3	8	28	3	1	34							
	ACT Science	69	26	4	60	26	4	8	29	3	1	30							
	ACT Reading	69	26	6	60	26	6	8	29	4	1	20							
	ACT Essay	69	7	1	60	7	1	8	7	1	1	4							
Female	ACT Writing	69	24	4	60	24	4	8	25	4	1	25							
	ACT Composite	29	26		27	26		2	31		0								
	ACT English	29	26	4	27	26	4	2	32	3	0								
	ACT Math	29	26	3	27	26	3	2	30	3	0								
	ACT Science	29	26	3	27	25	3	2	29	1	0								
	ACT Reading	29	27	6	27	26	6	2	30	3	0								
Male	ACT Essay	29	7	1	27	7	1	2	6	0	0								
	ACT Writing	29	24	4	27	24	4	2	28	2	0								
	ACT Composite	40	27		33	26		6	28		1	29							
	ACT English	40	26	5	33	26	5	6	26	6	1	32							
	ACT Math	40	27	4	33	27	4	6	27	3	1	34							
	ACT Science	40	27	4	33	27	4	6	29	4	1	30							
ACT Reading	40	26	5	33	26	6	6	29	4	1	20								
ACT Essay	40	7	1	33	7	1	6	7	1	1	4								
ACT Writing	40	24	4	33	23	4	6	24	5	1	25								

Note: 1) SD\_\_Standard Deviation; 2) Other High School Quartile (HSQ)\_\_Missing Data on HSQ Prepared by DARS 11/13/2013

**Average ACT Score by High School Quartile by Gender  
Fall 2013 First-Time In College (FTIC)  
College Station Campus**

**College General Studies**

ACT		High School Quartile																				
		Total			Highest Quarter			2nd Quarter			3rd Quarter			Lowest Quarter			Other					
		#	Mean	SD	#	Mean	SD	#	Mean	SD	#	Mean	SD	#	Mean	SD	#	Mean	SD			
Total	ACT Composite	573	25		342	25		214	26		13	26		1	28		3	26				
	ACT English	573	25	4	342	24	4	214	25	4	13	25	4	1	28		3	26	7			
	ACT Math	573	25	3	342	25	3	214	25	3	13	26	4	1	27		3	26	3			
	ACT Science	573	25	3	342	25	3	214	25	3	13	26	4	1	26		3	26	4			
	ACT Reading	573	26	4	342	25	4	214	27	4	13	28	5	1	31		3	26	6			
	ACT Essay	573	7	1	342	7	1	214	7	1	13	7	1	1	9		3	6	1			
Female	ACT Writing	573	23	3	342	23	3	214	24	3	13	23	4	1	27		3	23	5			
	ACT Composite	308	25		202	25		101	25		4	27		0			1	22				
	ACT English	308	24	4	202	24	4	101	25	3	4	27	1	0			1	20				
	ACT Math	308	25	3	202	24	3	101	25	3	4	23	3	0			1	23				
	ACT Science	308	24	3	202	24	3	101	24	3	4	26	5	0			1	21				
	ACT Reading	308	25	4	202	25	4	101	26	4	4	29	3	0			1	22				
Male	ACT Essay	308	7	1	202	7	1	101	8	1	4	8	2	0			1	6				
	ACT Writing	308	23	3	202	23	3	101	24	3	4	26	1	0			1	19				
	ACT Composite	265	26		140	25		113	26		9	26		1	28		2	29				
	ACT English	265	25	3	140	24	3	113	26	4	9	24	4	1	28		2	29	6			
	ACT Math	265	26	3	140	26	3	113	26	3	9	27	3	1	27		2	28	1			
	ACT Science	265	26	3	140	25	3	113	26	3	9	26	4	1	26		2	28	1			
ACT Reading	265	27	4	140	26	4	113	27	4	9	27	6	1	31		2	29	6				
ACT Essay	265	7	1	140	7	1	113	7	1	9	7	1	1	9		2	7	1				
ACT Writing	265	23	3	140	22	3	113	24	3	9	22	4	1	27		2	26	4				

Note: 1) SD\_\_Standard Deviation; 2) Other High School Quartile (HSQ)\_\_Missing Data on HSQ Prepared by DARS 11/13/2013

**Average ACT Score by High School Quartile by Gender  
Fall 2013 First-Time In College (FTIC)  
College Station Campus**

**College Liberal Arts**

ACT		High School Quartile																	
		Total			Highest Quarter			2nd Quarter			3rd Quarter			Lowest Quarter			Other		
		#	Mean	SD	#	Mean	SD	#	Mean	SD	#	Mean	SD	#	Mean	SD	#	Mean	SD
Total	ACT Composite	312	27	5	259	26	5	43	28	3	6	28	4	1	17	3	29	2	
	ACT English	312	27	5	259	26	5	43	29	3	6	28	4	1	13	3	28	2	
	ACT Math	312	25	3	259	25	4	43	27	3	6	27	4	1	15	3	26	2	
	ACT Science	312	25	4	259	25	4	43	26	3	6	27	5	1	19	3	30	3	
	ACT Reading	312	28	5	259	28	5	43	29	4	6	30	4	1	19	3	32	3	
	ACT Essay	312	8	1	259	8	1	43	8	1	6	8	1	1	4	3	8	2	
	ACT Writing	312	25	4	259	25	4	43	26	3	6	26	4	1	12	3	27	2	
	Female	ACT Composite	209	26	5	183	26	5	20	28	5	28	5	0	1	28	1	28	2
		ACT English	209	27	5	183	27	5	20	29	4	5	28	5	0	1	28	2	
ACT Math		209	25	3	183	25	3	20	26	3	5	27	4	0	1	26	3		
ACT Science		209	25	4	183	25	4	20	25	3	5	27	5	0	1	26	2		
ACT Reading		209	28	5	183	28	5	20	30	4	5	31	4	0	1	30	1		
ACT Essay		209	8	1	183	8	1	20	7	1	5	8	2	0	1	10	1		
ACT Writing		209	25	4	183	25	4	20	26	2	5	27	4	0	1	28	2		
Male		ACT Composite	103	27	5	76	26	5	23	28	3	1	26	1	17	2	30	3	
		ACT English	103	26	5	76	26	5	23	29	3	1	26	1	13	2	28	3	
	ACT Math	103	26	3	76	26	4	23	27	2	1	26	1	15	2	26	3		
	ACT Science	103	26	4	76	26	4	23	27	4	1	23	1	19	2	32	1		
	ACT Reading	103	28	5	76	28	5	23	29	4	1	27	1	19	2	33	4		
	ACT Essay	103	7	1	76	7	2	23	8	1	1	8	1	4	2	8	1		
	ACT Writing	103	25	4	76	24	4	23	27	3	1	25	1	12	2	26	3		

Note: 1) SD \_\_\_Standard Deviation; 2) Other High School Quartile (HSQ) \_\_\_Missing Data on HSQ Prepared by DARS 11/13/2013

**Average ACT Score by High School Quartile by Gender  
Fall 2013 First-Time In College (FTIC)  
College Station Campus**

**College Science**

ACT		High School Quartile																	
		Total			Highest Quarter			2nd Quarter			3rd Quarter			Lowest Quarter			Other		
		#	Mean	SD	#	Mean	SD	#	Mean	SD	#	Mean	SD	#	Mean	SD	#	Mean	SD
Total	ACT Composite	374	27	5	340	27	5	33	29	4	1	33	4	1	33	4	33	4	
	ACT English	374	26	5	340	26	5	33	30	4	1	31	4	1	31	4	31	4	
	ACT Math	374	27	4	340	27	4	33	28	4	1	33	4	1	33	4	33	4	
	ACT Science	374	27	4	340	26	4	33	29	5	1	36	4	1	36	4	36	4	
	ACT Reading	374	27	6	340	27	6	33	30	4	1	31	4	1	31	4	31	4	
	ACT Essay	374	7	1	340	7	1	33	8	1	1	8	1	1	8	1	8	1	
	ACT Writing	374	25	4	340	24	4	33	27	4	1	29	4	1	29	4	29	4	
	Female	ACT Composite	188	27	5	172	26	5	16	29	4	0	29	4	0	29	4	29	4
		ACT English	188	26	5	172	26	5	16	29	4	0	29	4	0	29	4	29	4
ACT Math		188	26	4	172	26	4	16	29	4	0	29	4	0	29	4	29	4	
ACT Science		188	26	4	172	25	4	16	27	4	0	27	4	0	27	4	27	4	
ACT Reading		188	27	5	172	27	5	16	31	2	0	31	2	0	31	2	31	2	
ACT Essay		188	8	1	172	8	1	16	8	1	0	8	1	0	8	1	8	1	
ACT Writing		188	25	4	172	25	4	16	28	4	0	28	4	0	28	4	28	4	
Male		ACT Composite	186	27	5	168	27	5	17	30	4	1	33	4	1	33	4	33	4
		ACT English	186	26	5	168	26	5	17	30	4	1	31	4	1	31	4	31	4
	ACT Math	186	28	4	168	28	4	17	28	4	1	33	4	1	33	4	33	4	
	ACT Science	186	28	5	168	27	4	17	30	5	1	36	4	1	36	4	36	4	
	ACT Reading	186	27	6	168	27	6	17	30	4	1	31	4	1	31	4	31	4	
	ACT Essay	186	7	1	168	7	1	17	7	1	1	8	1	1	8	1	8	1	
	ACT Writing	186	24	4	168	24	4	17	27	4	1	29	4	1	29	4	29	4	

Note: 1) SD \_\_\_Standard Deviation; 2) Other High School Quartile (HSQ) \_\_\_Missing Data on HSQ Prepared by DARS 11/13/2013



**Average ACT Score by High School Quartile by Gender  
Fall 2013 First-Time In College (FTIC)  
College Station Campus**

*College Veterinary Medicine*

ACT		High School Quartile																	
		Total			Highest Quarter			2nd Quarter			3rd Quarter			Lowest Quarter			Other		
		#	Mean	SD	#	Mean	SD	#	Mean	SD	#	Mean	SD	#	Mean	SD	#	Mean	SD
Total	ACT Composite	259	27		243	27		15	29		1	27							
	ACT English	259	27	5	243	27	5	15	29	4	1	28							
	ACT Math	259	27	3	243	27	3	15	28	3	1	24							
	ACT Science	259	26	4	243	26	4	15	28	4	1	32							
	ACT Reading	259	28	5	243	28	5	15	30	4	1	23							
	ACT Essay	259	7	1	243	7	1	15	8	1	1	6							
	ACT Writing	259	25	4	243	25	4	15	27	3	1	24							
Female	ACT Composite	182	27		172	27		10	27		0	.							
	ACT English	182	27	5	172	27	5	10	28	4	0	.							
	ACT Math	182	26	3	172	26	3	10	26	3	0	.							
	ACT Science	182	26	4	172	26	4	10	26	4	0	.							
	ACT Reading	182	28	5	172	28	5	10	29	5	0	.							
	ACT Essay	182	8	1	172	8	1	10	8	1	0	.							
	ACT Writing	182	25	4	172	25	4	10	26	4	0	.							
Male	ACT Composite	77	27		71	27		5	31		1	27							
	ACT English	77	26	5	71	26	5	5	32	1	1	28							
	ACT Math	77	27	4	71	27	3	5	30	3	1	24							
	ACT Science	77	27	4	71	26	4	5	31	3	1	32							
	ACT Reading	77	28	5	71	28	5	5	32	1	1	23							
	ACT Essay	77	7	1	71	7	1	5	8	1	1	6							
	ACT Writing	77	25	4	71	24	4	5	29	2	1	24							

Note: 1) SD \_\_\_ Standard Deviation; 2) Other High School Quartile (HSQ) \_\_\_ Missing Data on HSQ Prepared by DARS 11/13/2013

**Average SAT by Score Percentile Rank  
Fall 2013 First-Time In College (FTIC)  
College Station Campus**

**College Total**

SAT		SAT Composite			SAT Verb			SAT Math			SAT Writing			SAT Essay		
		#	Mean	SD	#	Mean	SD	#	Mean	SD	#	Mean	SD	#	Mean	SD
SAT Percentile Rank	Total	6190	1192	150	6190	578	88	6190	614	82	6190	555	86	6190	8	1
	99	80	1537	28	80	766	31	80	771	26	80	709	54	80	9	1
	98	204	1465	18	204	727	42	204	738	41	204	669	63	204	8	1
	95	373	1402	17	373	685	43	373	717	43	373	644	61	373	8	1
	90	266	1359	8	266	665	39	266	695	39	266	632	58	266	8	1
	85	350	1330	8	350	654	44	350	676	44	350	611	64	350	8	1
	80	331	1304	5	331	638	39	331	667	39	331	596	60	331	8	1
	75	257	1285	5	257	629	43	257	657	43	257	603	60	257	8	1
	70	318	1265	5	318	615	40	318	650	40	318	588	57	318	8	1
	65	331	1245	5	331	604	37	331	640	37	331	579	59	331	8	1
	60	316	1224	5	316	593	40	316	632	40	316	569	60	316	8	1
	55	323	1205	5	323	581	40	323	624	40	323	559	59	323	8	1
	50	316	1185	5	316	574	42	316	611	42	316	557	57	316	8	1
	45	318	1165	5	318	558	39	318	607	39	318	544	55	318	8	1
	40	311	1145	5	311	554	38	311	592	38	311	537	54	311	8	1
	35	299	1125	5	299	544	40	299	581	40	299	527	54	299	7	1
	30	261	1105	5	261	534	39	261	571	39	261	518	54	261	7	1
	25	323	1080	8	323	516	38	323	565	38	323	512	54	323	7	1
	20	291	1050	8	291	505	37	291	545	37	291	490	55	291	7	1
	15	239	1021	8	239	487	37	239	534	38	239	482	53	239	7	1
10	308	978	17	308	464	35	308	515	35	308	460	53	308	7	1	
5	258	905	25	258	436	37	258	469	37	258	436	52	258	7	1	
1	117	800	45	117	381	41	117	419	41	117	386	56	117	6	1	

Note: SD: Standard Deviation  
Prepared by DARS, 11/13/2013

**Average SAT by Score Percentile Rank  
Fall 2013 First-Time In College (FTIC)  
College Station Campus**

**College Agriculture**

SAT		SAT Composite			SAT Verb			SAT Math			SAT Writing			SAT Essay		
		#	Mean	SD	#	Mean	SD	#	Mean	SD	#	Mean	SD	#	Mean	SD
SAT Percentile Rank	Total	513	1143	163	513	558	97	513	585	82	513	539	94	513	7	1
	99	4	1533	29	4	773	38	4	760	35	4	718	77	4	9	1
	98	13	1467	22	13	762	45	13	705	41	13	668	55	13	8	2
	95	22	1405	17	22	697	50	22	708	49	22	665	64	22	8	1
	90	16	1361	8	16	690	35	16	671	36	16	650	49	16	8	1
	85	18	1332	8	18	655	42	18	677	43	18	617	55	18	8	1
	80	21	1305	5	21	664	41	21	641	40	21	622	54	21	8	1
	75	17	1284	5	17	637	38	17	646	38	17	621	53	17	8	1
	70	17	1265	5	17	620	51	17	645	49	17	604	54	17	8	2
	65	14	1244	5	14	608	28	14	636	27	14	569	52	14	8	1
	60	25	1226	5	25	601	28	25	624	27	25	584	52	25	8	1
	55	27	1204	5	27	583	29	27	621	29	27	562	64	27	7	1
	50	32	1184	5	32	569	34	32	616	35	32	572	51	32	7	2
	45	27	1164	5	27	574	30	27	590	30	27	554	65	27	8	1
	40	21	1145	5	21	554	41	21	590	40	21	523	60	21	7	1
	35	27	1126	5	27	541	33	27	584	32	27	518	51	27	7	1
	30	20	1105	5	20	552	38	20	553	37	20	518	38	20	7	1
	25	26	1079	8	26	518	34	26	561	33	26	517	56	26	8	2
	20	36	1051	8	36	503	33	36	548	31	36	485	62	36	7	1
	15	39	1018	8	39	486	36	39	533	35	39	489	55	39	7	2
	10	30	974	17	30	467	41	30	506	40	30	454	60	30	7	1
	5	37	906	26	37	430	36	37	476	41	37	437	67	37	7	2
	1	24	791	59	24	375	48	24	415	45	24	380	61	24	7	1

Note: SD: Standard Deviation  
Prepared by DARS, 11/13/2013

**Average SAT by Score Percentile Rank  
Fall 2013 First-Time In College (FTIC)  
College Station Campus**

**College Architecture**

SAT		SAT Composite			SAT Verb			SAT Math			SAT Writing			SAT Essay		
		#	Mean	SD	#	Mean	SD	#	Mean	SD	#	Mean	SD	#	Mean	SD
SAT Percentile Rank	Total	194	1143	148	194	555	90	194	588	74	194	530	91	194	7	1
	99	0	.	.	0	.	.	0	.	.	0	.	.	0	.	.
	98	3	1477	6	3	737	57	3	740	62	3	683	25	3	7	1
	95	7	1409	20	7	691	32	7	717	49	7	660	54	7	7	1
	90	3	1357	6	3	690	20	3	667	21	3	623	57	3	8	2
	85	8	1333	7	8	695	45	8	638	45	8	630	85	8	8	2
	80	13	1305	5	13	654	43	13	651	42	13	624	53	13	7	1
	75	9	1283	5	9	631	24	9	652	26	9	634	56	9	8	1
	70	9	1264	5	9	610	32	9	654	28	9	537	28	9	7	1
	65	7	1243	5	7	614	21	7	629	23	7	597	64	7	8	1
	60	13	1224	5	13	588	37	13	635	35	13	541	66	13	8	1
	55	9	1204	5	9	584	29	9	620	27	9	557	47	9	8	2
	50	5	1186	5	5	576	34	5	610	35	5	564	51	5	6	2
	45	4	1168	5	4	560	24	4	608	26	4	530	94	4	7	2
	40	10	1144	5	10	579	31	10	565	35	10	504	48	10	7	1
	35	4	1125	6	4	543	41	4	583	37	4	550	63	4	8	2
	30	12	1107	5	12	524	39	12	583	38	12	516	36	12	7	1
	25	16	1078	9	16	509	45	16	569	43	16	504	56	16	7	1
	20	12	1049	9	12	502	37	12	548	37	12	485	70	12	7	1
	15	10	1019	9	10	485	37	10	534	38	10	478	70	10	7	1
	10	24	980	18	24	460	32	24	520	29	24	460	49	24	7	2
	5	11	908	26	11	432	22	11	476	16	11	421	48	11	7	1
	1	5	816	23	5	390	43	5	426	23	5	346	75	5	6	0

Note: SD: Standard Deviation  
Prepared by DARS, 11/13/2013

**Average SAT by Score Percentile Rank  
Fall 2013 First-Time In College (FTIC)  
College Station Campus**

**College Business Admin**

SAT		SAT Composite			SAT Verb			SAT Math			SAT Writing			SAT Essay		
		#	Mean	SD	#	Mean	SD	#	Mean	SD	#	Mean	SD	#	Mean	SD
SAT Percentile Rank	Total	596	1209	148	596	590	87	596	619	80	596	570	84	596	8	1
	99	7	1543	25	7	770	23	7	773	31	7	716	46	7	9	1
	98	19	1469	20	19	737	34	19	732	41	19	688	60	19	8	2
	95	31	1396	17	31	679	51	31	718	51	31	650	69	31	8	1
	90	38	1360	9	38	672	40	38	688	39	38	626	60	38	8	1
	85	43	1327	8	43	658	35	43	669	35	43	629	49	43	8	1
	80	48	1303	5	48	636	29	48	667	29	48	589	55	48	8	1
	75	32	1286	5	32	635	49	32	651	48	32	609	68	32	8	1
	70	42	1265	5	42	624	37	42	642	38	42	600	50	42	8	1
	65	38	1244	5	38	604	36	38	641	35	38	594	50	38	8	1
	60	34	1224	5	34	599	50	34	624	49	34	587	59	34	8	1
	55	27	1206	5	27	587	40	27	619	39	27	565	54	27	8	1
	50	19	1184	5	19	590	37	19	594	36	19	554	64	19	7	2
	45	26	1165	5	26	553	32	26	612	33	26	547	58	26	8	1
	40	22	1145	5	22	552	45	22	592	46	22	550	50	22	8	1
	35	22	1125	5	22	546	44	22	579	42	22	534	56	22	8	1
	30	19	1103	5	19	535	40	19	568	40	19	514	45	19	7	1
	25	24	1080	9	24	519	27	24	561	26	24	501	45	24	7	1
	20	27	1051	9	27	509	33	27	542	34	27	493	57	27	8	1
	15	19	1021	8	19	484	29	19	537	31	19	493	38	19	7	1
	10	29	978	17	29	466	36	29	512	35	29	480	59	29	8	1
	5	20	906	23	20	432	38	20	474	38	20	440	55	20	7	1
	1	10	780	55	10	385	52	10	395	49	10	392	51	10	7	2

Note: SD: Standard Deviation  
Prepared by DARS, 11/13/2013

**Average SAT by Score Percentile Rank  
Fall 2013 First-Time In College (FTIC)  
College Station Campus**

**College Education**

SAT		SAT Composite			SAT Verb			SAT Math			SAT Writing			SAT Essay		
		#	Mean	SD	#	Mean	SD	#	Mean	SD	#	Mean	SD	#	Mean	SD
SAT Percentile Rank	Total	467	1110	151	467	540	87	467	570	79	467	531	90	467	7	1
	99	1	1510	.	1	750	.	1	760	.	1	780	.	1	9	.
	98	4	1460	24	4	755	34	4	705	31	4	750	50	4	9	1
	95	8	1403	17	8	678	38	8	725	40	8	649	76	8	8	1
	90	5	1352	4	5	690	31	5	662	27	5	644	31	5	9	1
	85	13	1334	9	13	671	31	13	663	30	13	614	42	13	8	2
	80	8	1304	5	8	638	33	8	666	32	8	600	71	8	8	2
	75	12	1283	5	12	635	35	12	648	35	12	646	70	12	8	1
	70	21	1264	5	21	617	34	21	648	34	21	594	49	21	8	1
	65	23	1244	5	23	604	34	23	640	32	23	602	59	23	8	2
	60	32	1225	5	32	604	38	32	622	38	32	603	63	32	8	1
	55	26	1203	5	26	582	41	26	621	41	26	595	57	26	8	1
	50	18	1185	5	18	585	32	18	600	33	18	572	51	18	8	1
	45	23	1165	5	23	567	34	23	598	35	23	559	44	23	8	1
	40	27	1144	5	27	549	35	27	595	37	27	536	59	27	8	1
	35	24	1124	5	24	555	46	24	570	46	24	535	56	24	7	2
	30	29	1106	5	29	546	41	29	561	41	29	522	46	29	7	1
	25	31	1078	7	31	523	30	31	555	33	31	508	43	31	7	1
	20	28	1046	7	28	503	30	28	544	30	28	493	50	28	7	1
	15	26	1020	8	26	488	29	26	531	27	26	490	49	26	7	1
	10	37	976	18	37	466	28	37	510	32	37	458	46	37	7	1
	5	38	901	27	38	436	32	38	465	32	38	434	41	38	6	1
	1	33	803	32	33	372	36	33	431	42	33	388	46	33	6	1

Note: SD: Standard Deviation  
Prepared by DARS, 11/13/2013

**Average SAT by Score Percentile Rank  
Fall 2013 First-Time In College (FTIC)  
College Station Campus**

**College Engineering**

SAT		SAT Composite			SAT Verb			SAT Math			SAT Writing			SAT Essay		
		#	Mean	SD	#	Mean	SD	#	Mean	SD	#	Mean	SD	#	Mean	SD
SAT Percentile Rank	Total	1421	1277	128	1421	609	82	1421	667	63	1421	579	80	1421	8	1
	99	47	1537	28	47	766	29	47	771	25	47	704	52	47	8	1
	98	107	1463	18	107	715	38	107	748	35	107	661	63	107	8	1
	95	182	1403	17	182	683	41	182	720	41	182	636	61	182	8	1
	90	95	1360	8	95	656	36	95	704	34	95	621	52	95	8	2
	85	133	1330	9	133	643	41	133	687	42	133	594	63	133	7	1
	80	117	1305	5	117	624	35	117	681	35	117	587	64	117	8	1
	75	69	1285	5	69	614	34	69	672	34	69	586	54	69	7	1
	70	76	1265	5	76	601	33	76	664	33	76	576	52	76	8	1
	65	80	1245	5	80	597	32	80	648	33	80	569	54	80	7	1
	60	64	1223	5	64	575	31	64	648	30	64	550	50	64	8	1
	55	70	1204	5	70	562	31	70	642	31	70	541	53	70	7	1
	50	65	1184	5	65	558	36	65	627	35	65	547	64	65	8	1
	45	50	1165	5	50	543	40	50	622	40	50	536	58	50	8	1
	40	53	1146	5	53	541	27	53	605	27	53	522	46	53	7	1
	35	53	1125	5	53	527	31	53	599	31	53	523	56	53	7	1
	30	29	1106	5	29	513	32	29	593	32	29	512	58	29	7	1
	25	57	1080	8	57	492	29	57	588	29	57	500	53	57	7	1
	20	28	1050	8	28	475	32	28	575	33	28	460	33	28	7	1
	15	21	1025	7	21	451	29	21	573	28	21	450	36	21	7	2
	10	24	979	16	24	426	27	24	553	26	24	435	51	24	7	1
	5	1	870	.	1	410	.	1	460	.	1	430	.	1	6	.
	1	0	.	.	0	.	.	0	.	.	0	.	.	0	.	.

Note: SD: Standard Deviation  
Prepared by DARS, 11/13/2013

**Average SAT by Score Percentile Rank  
Fall 2013 First-Time In College (FTIC)  
College Station Campus**

**College Geosciences**

SAT		SAT Composite			SAT Verb			SAT Math			SAT Writing			SAT Essay		
		#	Mean	SD	#	Mean	SD	#	Mean	SD	#	Mean	SD	#	Mean	SD
SAT Percentile Rank	Total	131	1171	138	131	567	85	131	604	75	131	545	81	131	7	2
	99	0	.	.	0	.	.	0	.	.	0	.	.	0	.	.
	98	2	1445	7	2	740	85	2	705	92	2	615	64	2	6	3
	95	4	1403	15	4	668	35	4	735	33	4	660	39	4	9	2
	90	7	1357	10	7	677	18	7	680	23	7	619	56	7	8	1
	85	9	1322	7	9	652	36	9	670	36	9	596	37	9	7	2
	80	7	1301	4	7	659	38	7	643	38	7	630	60	7	8	2
	75	3	1287	6	3	673	29	3	613	23	3	530	80	3	7	1
	70	4	1265	6	4	603	41	4	663	40	4	620	70	4	9	2
	65	9	1249	3	9	579	48	9	670	49	9	560	82	9	7	2
	60	7	1223	5	7	607	50	7	616	50	7	563	51	7	8	1
	55	6	1207	5	6	575	38	6	632	39	6	527	26	6	7	1
	50	9	1187	5	9	561	66	9	626	66	9	570	45	9	8	1
	45	9	1163	5	9	569	36	9	594	35	9	538	51	9	7	1
	40	10	1147	5	10	543	31	10	604	30	10	569	44	10	8	2
	35	3	1127	6	3	550	44	3	577	40	3	540	79	3	8	2
	30	4	1108	5	4	553	33	4	555	35	4	548	51	4	8	1
	25	11	1085	7	11	534	46	11	551	43	11	510	60	11	7	1
	20	4	1048	10	4	515	13	4	533	13	4	518	22	4	8	2
	15	5	1026	5	5	474	38	5	552	40	5	488	51	5	7	1
	10	8	980	19	8	468	20	8	513	24	8	445	51	8	6	2
	5	7	913	34	7	419	25	7	494	40	7	407	39	7	6	1
	1	3	840	17	3	390	26	3	450	26	3	387	21	3	6	2

Note: SD: Standard Deviation  
Prepared by DARS, 11/13/2013



**Average SAT by Score Percentile Rank  
Fall 2013 First-Time In College (FTIC)  
College Station Campus**

**College General Studies**

SAT		SAT Composite			SAT Verb			SAT Math			SAT Writing			SAT Essay		
		#	Mean	SD	#	Mean	SD	#	Mean	SD	#	Mean	SD	#	Mean	SD
SAT Percentile Rank	Total	956	1150	95	956	557	61	956	593	64	956	536	64	956	7	1
	99	0	.	.	0	.	.	0	.	.	0	.	.	0	.	.
	98	0	.	.	0	.	.	0	.	.	0	.	.	0	.	.
	95	5	1390	0	5	684	38	5	706	38	5	648	51	5	7	2
	90	3	1357	12	3	597	23	3	760	35	3	593	78	3	8	2
	85	10	1332	8	10	644	66	10	688	66	10	584	57	10	8	1
	80	8	1306	5	8	643	41	8	664	43	8	579	50	8	8	1
	75	44	1285	5	44	628	47	44	658	48	44	597	48	44	7	1
	70	55	1266	5	55	609	43	55	656	43	55	579	60	55	8	1
	65	70	1244	5	70	603	35	70	641	35	70	567	55	70	8	2
	60	59	1225	5	59	585	35	59	640	35	59	543	52	59	7	1
	55	76	1206	5	76	590	43	76	616	43	76	555	62	76	8	1
	50	73	1185	5	73	580	44	73	605	44	73	548	52	73	7	1
	45	84	1166	5	84	560	43	84	606	44	84	547	52	84	8	1
	40	74	1146	5	74	551	36	74	594	36	74	536	52	74	7	1
	35	75	1126	5	75	547	41	75	578	42	75	532	57	75	7	1
	30	68	1105	5	68	530	40	68	575	41	68	515	61	68	7	1
	25	65	1082	8	65	523	36	65	559	36	65	526	56	65	8	1
	20	75	1051	8	75	515	34	75	536	35	75	500	55	75	7	1
	15	39	1023	8	39	494	37	39	529	38	39	492	57	39	7	1
	10	45	982	16	45	472	37	45	510	40	45	468	43	45	7	1
	5	27	906	24	27	444	34	27	462	38	27	447	50	27	7	2
	1	1	790	.	1	390	.	1	400	.	1	480	.	1	8	.

Note: SD: Standard Deviation  
Prepared by DARS, 11/13/2013

**Average SAT by Score Percentile Rank  
Fall 2013 First-Time In College (FTIC)  
College Station Campus**

**College Liberal Arts**

SAT		SAT Composite			SAT Verb			SAT Math			SAT Writing			SAT Essay		
		#	Mean	SD	#	Mean	SD	#	Mean	SD	#	Mean	SD	#	Mean	SD
SAT Percentile Rank	Total	599	1175	151	599	589	91	599	587	79	599	565	92	599	8	1
	99	4	1528	29	4	765	41	4	763	38	4	713	49	4	9	2
	98	11	1468	22	11	754	42	11	715	37	11	699	77	11	8	2
	95	19	1399	16	19	706	36	19	693	39	19	641	53	19	8	2
	90	25	1359	8	25	689	33	25	670	33	25	660	71	25	8	1
	85	43	1330	8	43	677	50	43	653	49	43	632	78	43	8	2
	80	35	1303	5	35	662	34	35	641	36	35	610	62	35	8	1
	75	23	1287	5	23	660	38	23	627	37	23	645	47	23	8	1
	70	39	1266	5	39	640	51	39	626	52	39	611	70	39	8	1
	65	33	1243	5	33	626	34	33	617	34	33	619	58	33	8	1
	60	35	1225	5	35	616	45	35	609	44	35	590	65	35	8	1
	55	35	1204	5	35	601	49	35	603	48	35	568	64	35	8	2
	50	28	1184	5	28	588	43	28	596	43	28	580	51	28	8	1
	45	29	1166	5	29	573	29	29	592	29	29	547	46	29	8	1
	40	34	1143	5	34	579	41	34	564	39	34	559	53	34	8	1
	35	23	1125	5	23	564	34	23	561	34	23	543	48	23	8	1
	30	25	1105	5	25	551	33	25	554	32	25	542	65	25	7	1
	25	30	1082	8	30	527	37	30	554	37	30	527	62	30	7	1
	20	17	1049	8	17	511	38	17	538	39	17	484	63	17	7	2
	15	22	1021	8	22	498	44	22	523	47	22	486	67	22	7	1
	10	41	979	18	41	478	28	41	501	28	41	466	55	41	7	1
	5	30	903	21	30	450	32	30	453	30	30	447	48	30	7	1
	1	18	787	48	18	387	46	18	400	44	18	384	62	18	7	2

Note: SD: Standard Deviation  
Prepared by DARS, 11/13/2013

**Average SAT by Score Percentile Rank  
Fall 2013 First-Time In College (FTIC)  
College Station Campus**

**College Science**

SAT		SAT Composite			SAT Verb			SAT Math			SAT Writing			SAT Essay		
		#	Mean	SD	#	Mean	SD	#	Mean	SD	#	Mean	SD	#	Mean	SD
SAT Percentile Rank	Total	848	1194	160	848	573	92	848	621	87	848	551	92	848	7	1
	99	11	1536	32	11	767	37	11	769	26	11	717	70	11	8	2
	98	27	1467	19	27	728	42	27	739	43	27	660	67	27	8	1
	95	70	1402	17	70	683	41	70	719	41	70	654	62	70	8	1
	90	52	1359	8	52	651	37	52	708	39	52	638	60	52	8	1
	85	47	1331	8	47	650	44	47	681	43	47	621	63	47	8	1
	80	53	1306	5	53	638	40	53	668	41	53	593	58	53	8	1
	75	31	1285	5	31	610	48	31	675	48	31	588	65	31	8	1
	70	39	1265	5	39	614	34	39	651	35	39	589	59	39	8	1
	65	41	1245	5	41	597	50	41	648	49	41	562	47	41	8	1
	60	29	1224	5	29	576	41	29	649	41	29	562	61	29	8	1
	55	31	1206	5	31	564	34	31	642	34	31	551	61	31	7	1
	50	46	1185	5	46	571	48	46	614	47	46	548	65	46	8	1
	45	38	1165	5	38	543	41	38	622	42	38	522	56	38	7	1
	40	35	1145	5	35	543	36	35	603	35	35	539	46	35	8	1
	35	47	1125	5	47	533	38	47	592	38	47	507	49	47	7	1
	30	33	1105	5	33	529	42	33	576	42	33	513	55	33	7	1
	25	33	1078	8	33	515	48	33	563	49	33	495	58	33	7	1
	20	34	1051	8	34	504	50	34	548	49	34	490	57	34	7	1
	15	34	1021	9	34	486	29	34	535	31	34	462	51	34	7	1
	10	49	979	18	49	461	34	49	518	31	49	458	59	49	7	1
	5	53	904	25	53	431	38	53	473	38	53	425	47	53	6	1
	1	15	811	38	15	384	27	15	427	19	15	395	40	15	6	1

Note: SD: Standard Deviation  
Prepared by DARS, 11/13/2013

**Average SAT by Score Percentile Rank  
Fall 2013 First-Time In College (FTIC)  
College Station Campus**

**College Veterinary Medicine**

SAT		SAT Composite			SAT Verb			SAT Math			SAT Writing			SAT Essay		
		#	Mean	SD	#	Mean	SD	#	Mean	SD	#	Mean	SD	#	Mean	SD
SAT Percentile Rank	Total	465	1175	158	465	576	92	465	599	84	465	555	88	465	8	1
	99	6	1542	26	6	757	39	6	785	21	6	712	53	6	10	1
	98	18	1462	15	18	731	47	18	731	47	18	679	48	18	8	1
	95	25	1400	17	25	692	48	25	708	47	25	640	59	25	8	1
	90	22	1359	8	22	671	42	22	688	41	22	640	55	22	8	2
	85	26	1330	8	26	659	40	26	671	43	26	627	65	26	8	1
	80	21	1305	5	21	631	47	21	674	47	21	604	57	21	8	1
	75	17	1285	5	17	648	30	17	637	32	17	600	58	17	8	2
	70	16	1266	5	16	622	27	16	644	26	16	588	46	16	8	2
	65	16	1246	5	16	626	32	16	620	32	16	581	87	16	8	1
	60	18	1224	5	18	612	33	18	612	33	18	597	54	18	8	2
	55	16	1205	5	16	591	32	16	614	33	16	589	44	16	8	1
	50	21	1184	5	21	579	43	21	606	42	21	563	49	21	8	1
	45	28	1166	5	28	563	38	28	603	38	28	555	57	28	8	1
	40	25	1146	5	25	568	45	25	577	46	25	543	66	25	8	2
	35	21	1123	5	21	563	45	21	560	44	21	537	41	21	8	1
	30	22	1105	5	22	531	28	22	574	30	22	512	53	22	7	1
	25	30	1083	7	30	519	39	30	565	42	30	519	47	30	8	1
	20	30	1052	7	30	509	35	30	543	35	30	499	50	30	8	1
	15	24	1020	9	24	506	42	24	515	43	24	486	42	24	7	1
	10	21	975	18	21	457	26	21	518	32	21	458	51	21	7	1
	5	34	909	26	34	437	47	34	472	43	34	444	55	34	7	1
	1	8	825	33	8	401	45	8	424	40	8	390	94	8	7	2

Note: SD: Standard Deviation  
Prepared by DARS, 11/13/2013

**Average ACT Score by ACT Percentile Rank  
Fall 2013 First-Time In College (FTIC)  
College Station Campus**

**College Total**

ACT Percentile Rank		ACT Composite			ACT English			ACT Math			ACT Science Reasoning			ACT Reading			ACT Essay			ACT Writing		
		#	Mean	SD	#	Mean	SD	#	Mean	SD	#	Mean	SD	#	Mean	SD	#	Mean	SD	#	Mean	SD
ACT Percentile Rank	Total	3517	27	4	3517	26	5	3517	27	4	3517	26	4	3517	28	5	3517	7	1	3517	25	4
	99	27	35	0	27	35	1	27	35	1	27	35	1	27	35	1	27	8	1	27	31	1
	98	167	33	0	167	33	2	167	33	2	167	33	2	167	34	2	167	8	1	167	30	2
	95	180	32	0	180	32	2	180	31	3	180	32	2	180	32	2	180	8	1	180	29	2
	90	262	31	0	262	31	3	262	30	3	262	30	3	262	32	2	262	8	1	262	28	2
	85	361	30	0	361	30	3	361	29	3	361	29	2	361	31	2	361	8	1	361	27	2
	75	311	29	0	311	29	3	311	28	2	311	28	2	311	30	3	311	8	1	311	27	2
	65	339	28	0	339	28	3	339	27	2	339	27	2	339	29	3	339	8	1	339	26	2
	60	319	27	0	319	27	3	319	27	2	319	26	2	319	28	3	319	8	1	319	25	2
	50	331	26	0	331	25	2	331	26	2	331	25	2	331	27	3	331	7	1	331	24	2
	40	314	25	0	314	24	2	314	25	2	314	24	2	314	25	3	314	7	1	314	23	2
	30	246	24	0	246	23	2	246	25	2	246	24	2	246	24	3	246	7	1	246	22	2
	25	225	23	0	225	22	2	225	24	2	225	23	2	225	22	3	225	7	1	225	21	2
	15	172	22	0	172	21	2	172	23	2	172	22	2	172	21	3	172	7	1	172	20	2
	10	168	21	0	168	19	2	168	22	2	168	21	2	168	20	2	168	7	1	168	19	2
	5	69	19	0	69	17	2	69	19	2	69	20	2	69	18	2	69	6	1	69	17	2
	1	26	16	1	26	14	2	26	18	2	26	17	3	26	16	2	26	6	2	26	14	3

**College Agriculture**

ACT Percentile Rank		ACT Composite			ACT English			ACT Math			ACT Science Reasoning			ACT Reading			ACT Essay			ACT Writing		
		#	Mean	SD	#	Mean	SD	#	Mean	SD	#	Mean	SD	#	Mean	SD	#	Mean	SD	#	Mean	SD
ACT Percentile Rank	Total	350	26	4	350	25	5	350	26	4	350	26	4	350	27	5	350	7	1	350	24	4
	99	0	.	.	0	.	.	0	.	.	0	.	.	0	.	.	0	.	.	0	.	.
	98	11	33	0	11	33	2	11	32	3	11	34	2	11	34	2	11	8	1	11	30	2
	95	10	32	0	10	31	2	10	32	3	10	32	2	10	32	1	10	8	1	10	29	2
	90	17	31	0	17	32	3	17	29	2	17	30	3	17	32	3	17	8	1	17	29	3
	85	37	30	0	37	30	2	37	29	2	37	29	2	37	31	2	37	8	1	37	27	2
	75	25	29	0	25	29	3	25	27	3	25	28	2	25	31	3	25	7	1	25	27	2
	65	31	28	0	31	28	3	31	27	2	31	27	2	31	29	2	31	8	1	31	26	2
	60	30	27	0	30	26	3	30	27	2	30	26	2	30	29	3	30	7	1	30	24	2
	50	35	26	0	35	25	3	35	26	3	35	25	2	35	27	3	35	7	1	35	24	2
	40	34	25	0	34	24	2	34	25	2	34	25	2	34	26	2	34	7	1	34	22	2
	30	23	24	0	23	23	3	23	25	2	23	24	2	23	24	2	23	7	1	23	22	3
	25	31	23	0	31	22	3	31	24	3	31	23	2	31	23	3	31	7	1	31	21	2
	15	26	22	0	26	21	2	26	23	2	26	22	2	26	21	2	26	7	1	26	20	2
	10	29	21	0	29	19	2	29	21	2	29	21	2	29	21	2	29	7	1	29	19	2
	5	7	19	1	7	17	1	7	19	3	7	20	2	7	17	3	7	6	1	7	17	2
	1	4	16	1	4	15	3	4	16	2	4	17	4	4	16	2	4	5	2	4	13	4

Note: SD\_\_Standard Deviation Prepared by DARS, 11/15/2013

**Average ACT Score by ACT Percentile Rank  
Fall 2013 First-Time In College (FTIC)  
College Station Campus**

**College Architecture**

ACT Percentile Rank	Total	ACT Composite			ACT English			ACT Math			ACT Science Reasoning			ACT Reading			ACT Essay			ACT Writing		
		#	Mean	SD	#	Mean	SD	#	Mean	SD	#	Mean	SD	#	Mean	SD	#	Mean	SD	#	Mean	SD
99	1	35	.	1	34	.	1	34	.	1	36	.	1	34	.	1	6	.	1	29	.	
98	2	33	0	2	33	1	2	34	2	2	31	3	2	34	1	2	9	1	2	31	0	
95	1	32	.	1	30	.	1	34	.	1	30	.	1	32	.	1	6	.	1	26	.	
90	9	31	0	9	29	3	9	31	2	9	31	3	9	32	2	9	7	1	9	27	3	
85	5	30	0	5	30	3	5	29	4	5	29	2	5	32	2	5	7	1	5	27	3	
75	5	29	0	5	31	2	5	27	1	5	27	3	5	30	2	5	8	0	5	29	1	
65	14	28	0	14	29	3	14	28	2	14	26	2	14	29	3	14	8	1	14	26	2	
60	5	27	0	5	27	4	5	27	2	5	27	3	5	26	2	5	8	2	5	25	3	
50	7	26	0	7	24	3	7	26	1	7	26	2	7	27	3	7	7	2	7	23	2	
40	15	25	0	15	24	2	15	25	2	15	25	2	15	26	3	15	7	2	15	22	2	
30	3	24	0	3	23	0	3	26	2	3	25	2	3	22	3	3	6	1	3	21	1	
25	10	23	0	10	22	2	10	25	2	10	24	2	10	22	2	10	7	1	10	21	2	
15	3	22	0	3	20	3	3	26	1	3	20	3	3	21	5	3	5	3	3	18	5	
10	4	21	1	4	17	2	4	23	2	4	22	2	4	19	2	4	7	1	4	18	2	
5	5	19	0	5	17	3	5	20	1	5	20	2	5	17	1	5	5	2	5	16	1	
1	1	15	.	1	11	.	1	19	.	1	14	.	1	14	.	1	6	.	1	12	.	

Note: SD\_\_Standard Deviation Prepared by DARS, 11/15/2013

**College Business Admin**

ACT Percentile Rank	Total	ACT Composite			ACT English			ACT Math			ACT Science Reasoning			ACT Reading			ACT Essay			ACT Writing		
		#	Mean	SD	#	Mean	SD	#	Mean	SD	#	Mean	SD	#	Mean	SD	#	Mean	SD	#	Mean	SD
99	0	.	.	0	.	.	0	.	.	0	.	.	0	.	.	0	.	.	0	.	.	
98	18	33	0	18	33	2	18	33	2	18	33	2	18	33	2	18	8	1	18	30	2	
95	31	32	0	31	32	3	31	31	3	31	31	2	31	33	2	31	8	1	31	30	2	
90	40	31	0	40	32	2	40	30	3	40	30	2	40	32	2	40	8	1	40	29	2	
85	46	30	0	46	31	2	46	30	3	46	28	2	46	31	3	46	8	1	46	28	2	
75	46	29	0	46	29	3	46	28	2	46	27	2	46	31	2	46	8	1	46	27	2	
65	36	28	0	36	28	3	36	27	2	36	27	2	36	29	2	36	8	1	36	26	2	
60	35	27	0	35	27	3	35	27	2	35	26	2	35	27	2	35	8	1	35	25	2	
50	36	26	0	36	25	2	36	27	2	36	25	2	36	26	3	36	8	1	36	24	2	
40	29	25	0	29	24	3	29	25	2	29	25	2	29	25	3	29	7	1	29	23	2	
30	16	24	0	16	23	2	16	25	2	16	24	1	16	24	2	16	7	1	16	22	2	
25	16	23	0	16	22	2	16	24	2	16	23	2	16	22	1	16	7	1	16	22	2	
15	16	22	0	16	21	2	16	22	3	16	22	2	16	22	2	16	7	1	16	21	2	
10	7	20	0	7	20	2	7	22	2	7	19	1	7	20	2	7	7	2	7	19	2	
5	4	19	1	4	16	1	4	21	2	4	20	2	4	17	4	4	6	1	4	16	1	
1	0	.	.	0	.	.	0	.	.	0	.	.	0	.	.	0	.	.	0	.	.	

Note: SD\_\_Standard Deviation Prepared by DARS, 11/15/2013

**Average ACT Score by ACT Percentile Rank  
Fall 2013 First-Time In College (FTIC)  
College Station Campus**

**College Education**

ACT Percentile Rank	Total	ACT Composite			ACT English			ACT Math			ACT Science Reasoning			ACT Reading			ACT Essay			ACT Writing		
		#	Mean	SD	#	Mean	SD	#	Mean	SD	#	Mean	SD	#	Mean	SD	#	Mean	SD	#	Mean	SD
ACT Percentile Rank	Total	329	25	4	329	24	5	329	25	3	329	24	4	329	26	5	329	7	1	329	23	4
	99	0	.	.	0	.	.	0	.	.	0	.	.	0	.	.	0	.	.	0	.	.
	98	3	33	0	3	35	1	3	32	2	3	30	1	3	34	2	3	9	2	3	32	2
	95	4	32	0	4	33	2	4	29	1	4	31	1	4	34	2	4	8	1	4	30	2
	90	10	31	0	10	32	3	10	29	2	10	30	2	10	33	2	10	8	1	10	29	2
	85	19	30	0	19	31	3	19	28	2	19	29	2	19	31	2	19	7	1	19	28	2
	75	18	29	0	18	30	3	18	28	2	18	27	2	18	31	3	18	8	1	18	28	2
	65	33	28	0	33	28	3	33	27	3	33	27	3	33	30	3	33	8	1	33	26	3
	60	32	27	0	32	27	2	32	27	2	32	26	2	32	28	3	32	7	1	32	25	2
	50	32	26	0	32	26	2	32	25	1	32	25	2	32	28	2	32	7	1	32	24	2
	40	31	25	0	31	24	2	31	25	2	31	24	2	31	25	3	31	7	1	31	23	2
	30	36	24	0	36	24	2	36	25	2	36	23	2	36	24	3	36	8	1	36	23	1
	25	32	23	0	32	22	2	32	24	2	32	22	2	32	23	3	32	7	1	32	22	2
	15	29	22	0	29	21	2	29	23	2	29	23	2	29	21	3	29	7	1	29	20	2
	10	26	21	0	26	19	2	26	22	2	26	21	2	26	20	2	26	7	1	26	19	2
	5	16	18	0	16	16	2	16	19	2	16	19	2	16	18	2	16	6	1	16	16	2
	1	8	16	1	8	14	2	8	17	2	8	17	3	8	16	3	8	6	2	8	15	3

Note: SD\_\_Standard Deviation Prepared by DARS, 11/15/2013

**College Engineering**

ACT Percentile Rank	Total	ACT Composite			ACT English			ACT Math			ACT Science Reasoning			ACT Reading			ACT Essay			ACT Writing		
		#	Mean	SD	#	Mean	SD	#	Mean	SD	#	Mean	SD	#	Mean	SD	#	Mean	SD	#	Mean	SD
ACT Percentile Rank	Total	785	29	3	785	28	4	785	30	3	785	29	4	785	29	4	785	7	1	785	26	4
	99	21	35	0	21	35	1	21	35	1	21	35	1	21	35	1	21	8	1	21	31	1
	98	82	33	0	82	33	2	82	34	1	82	33	2	82	33	2	82	8	1	82	30	2
	95	92	32	0	92	31	2	92	32	2	92	32	2	92	32	2	92	8	1	92	28	2
	90	100	31	0	100	30	3	100	31	3	100	31	3	100	32	2	100	7	1	100	28	2
	85	136	30	0	136	29	3	136	30	2	136	29	3	136	31	2	136	7	1	136	27	2
	75	83	29	0	83	28	3	83	29	2	83	28	3	83	29	3	83	7	1	83	26	3
	65	71	28	0	71	27	3	71	29	2	71	27	2	71	28	3	71	7	1	71	25	2
	60	55	27	0	55	26	3	55	27	2	55	26	2	55	28	3	55	7	1	55	24	2
	50	51	26	0	51	25	3	51	27	2	51	26	2	51	26	3	51	7	1	51	23	2
	40	31	25	0	31	23	2	31	27	3	31	25	2	31	24	2	31	7	1	31	22	2
	30	23	24	0	23	22	2	23	26	2	23	25	2	23	23	3	23	7	1	23	21	2
	25	20	23	0	20	21	2	20	25	2	20	24	2	20	21	2	20	6	1	20	20	2
	15	9	22	0	9	20	1	9	25	1	9	23	2	9	19	2	9	7	2	9	20	2
	10	10	21	1	10	18	2	10	24	1	10	21	2	10	19	2	10	7	1	10	18	2
	5	1	19	.	1	13	.	1	24	.	1	23	.	1	16	.	1	7	.	1	14	.
	1	0	.	.	0	.	.	0	.	.	0	.	.	0	.	.	0	.	.	0	.	.

Note: SD\_\_Standard Deviation Prepared by DARS, 11/15/2013

**Average ACT Score by ACT Percentile Rank  
Fall 2013 First-Time In College (FTIC)  
College Station Campus**

**College Geosciences**

ACT Percentile Rank	Total	ACT Composite			ACT English			ACT Math			ACT Science Reasoning			ACT Reading			ACT Essay			ACT Writing		
		#	Mean	SD	#	Mean	SD	#	Mean	SD	#	Mean	SD	#	Mean	SD	#	Mean	SD	#	Mean	SD
99	0	.	.	.	0	.	.	0	.	.	0	.	.	0	.	.	0	.	.	0	.	.
98	4	34	1	4	33	2	4	34	1	4	33	2	4	35	1	4	7	3	4	28	3	
95	2	32	0	2	33	2	2	30	0	2	32	2	2	33	1	2	6	0	2	28	1	
90	6	31	0	6	32	2	6	29	2	6	30	1	6	32	2	6	8	1	6	29	1	
85	7	30	0	7	30	3	7	28	1	7	30	2	7	31	1	7	7	1	7	27	2	
75	3	29	0	3	29	4	3	30	4	3	31	1	3	25	6	3	6	3	3	25	4	
65	7	28	0	7	27	3	7	28	3	7	27	3	7	29	3	7	8	1	7	25	2	
60	4	27	0	4	25	2	4	27	2	4	26	3	4	30	2	4	7	1	4	24	2	
50	5	26	0	5	26	3	5	26	2	5	26	3	5	26	4	5	7	1	5	24	2	
40	9	25	0	9	24	2	9	26	2	9	25	1	9	25	2	9	7	1	9	23	1	
30	6	24	0	6	23	1	6	25	4	6	24	2	6	23	2	6	7	2	6	21	3	
25	7	23	0	7	24	2	7	25	1	7	23	1	7	19	3	7	7	1	7	22	2	
15	6	22	0	6	20	2	6	23	1	6	22	2	6	22	3	6	6	1	6	19	2	
10	1	20	.	1	18	.	1	21	.	1	20	.	1	19	.	1	6	.	1	17	.	
5	1	19	.	1	18	.	1	22	.	1	19	.	1	16	.	1	4	.	1	15	.	
1	1	17	.	1	15	.	1	20	.	1	20	.	1	12	.	1	7	.	1	16	.	

Note: SD\_\_Standard Deviation Prepared by DARS, 11/15/2013

**College General Studies**

ACT Percentile Rank	Total	ACT Composite			ACT English			ACT Math			ACT Science Reasoning			ACT Reading			ACT Essay			ACT Writing		
		#	Mean	SD	#	Mean	SD	#	Mean	SD	#	Mean	SD	#	Mean	SD	#	Mean	SD	#	Mean	SD
99	0	.	.	.	0	.	.	0	.	.	0	.	.	0	.	.	0	.	.	0	.	.
98	0	.	.	.	0	.	.	0	.	.	0	.	.	0	.	.	0	.	.	0	.	.
95	1	32	.	1	31	.	1	31	.	1	35	.	1	31	.	1	8	.	1	29	.	
90	3	31	0	3	30	2	3	28	2	3	33	3	3	32	1	3	7	1	3	27	1	
85	10	30	0	10	29	4	10	28	2	10	31	2	10	32	2	10	8	1	10	27	4	
75	46	29	0	46	29	3	46	28	2	46	28	2	46	31	2	46	7	1	46	26	3	
65	68	28	0	68	27	3	68	27	3	68	27	2	68	30	3	68	7	1	68	25	2	
60	71	27	0	71	26	3	71	26	2	71	26	2	71	29	3	71	7	1	71	25	2	
50	78	26	0	78	26	2	78	26	2	78	25	2	78	27	3	78	7	1	78	24	2	
40	83	25	0	83	25	2	83	25	2	83	24	2	83	25	3	83	7	1	83	23	2	
30	73	24	0	73	23	2	73	24	2	73	24	2	73	24	3	73	7	1	73	22	2	
25	52	23	0	52	22	2	52	24	2	52	23	2	52	22	2	52	7	1	52	21	2	
15	38	22	0	38	21	2	38	23	2	38	22	2	38	21	2	38	7	1	38	20	2	
10	37	21	1	37	19	2	37	20	2	37	21	2	37	21	3	37	7	1	37	19	2	
5	11	19	1	11	18	3	11	19	2	11	20	2	11	17	2	11	6	1	11	18	2	
1	2	17	0	2	14	4	2	20	4	2	20	2	2	15	3	2	8	1	2	16	4	

Note: SD\_\_Standard Deviation Prepared by DARS, 11/15/2013



**Average ACT Score by ACT Percentile Rank  
Fall 2013 First-Time In College (FTIC)  
College Station Campus**

**College Liberal Arts**

ACT Percentile Rank		ACT Composite			ACT English			ACT Math			ACT Science Reasoning			ACT Reading			ACT Essay			ACT Writing		
		#	Mean	SD	#	Mean	SD	#	Mean	SD	#	Mean	SD	#	Mean	SD	#	Mean	SD	#	Mean	SD
ACT Percentile Rank	Total	312	27	4	312	27	5	312	25	3	312	25	4	312	28	5	312	8	1	312	25	4
	99	2	35	0	2	36	1	2	33	3	2	36	0	2	36	1	2	10	2	2	33	1
	98	7	33	0	7	33	2	7	32	2	7	32	3	7	35	1	7	8	1	7	31	2
	95	10	32	0	10	33	2	10	28	2	10	32	2	10	34	2	10	8	1	10	30	2
	90	19	31	0	19	32	2	19	29	3	19	30	2	19	32	2	19	7	1	19	29	2
	85	28	30	0	28	31	3	28	28	2	28	29	2	28	32	2	28	8	1	28	28	2
	75	30	29	0	30	30	2	30	28	2	30	27	2	30	30	2	30	8	1	30	27	2
	65	32	28	0	32	29	3	32	26	2	32	26	2	32	31	2	32	8	1	32	27	2
	60	39	27	0	39	27	2	39	25	2	39	25	2	39	30	2	39	8	1	39	25	2
	50	34	26	0	34	26	2	34	25	2	34	25	2	34	27	2	34	8	1	34	25	2
	40	32	25	0	32	25	2	32	24	3	32	24	2	32	27	3	32	8	1	32	24	2
	30	25	24	0	25	24	2	25	24	2	25	24	2	25	24	2	25	7	1	25	22	2
	25	14	23	0	14	22	2	14	23	2	14	23	2	14	24	2	14	7	1	14	21	2
	15	13	22	0	13	22	2	13	23	2	13	21	2	13	22	3	13	7	1	13	21	2
	10	14	21	1	14	20	3	14	20	2	14	21	1	14	21	2	14	7	1	14	20	3
	5	10	19	1	10	17	1	10	19	2	10	19	1	10	18	2	10	6	2	10	17	2
	1	3	17	0	3	13	2	3	18	3	3	17	4	3	18	3	3	6	2	3	14	2

Note: SD\_\_Standard DeviationPrepared by DARS, 11/15/2013

**College Science**

ACT Percentile Rank		ACT Composite			ACT English			ACT Math			ACT Science Reasoning			ACT Reading			ACT Essay			ACT Writing		
		#	Mean	SD	#	Mean	SD	#	Mean	SD	#	Mean	SD	#	Mean	SD	#	Mean	SD	#	Mean	SD
ACT Percentile Rank	Total	374	27	4	374	26	5	374	27	4	374	27	4	374	27	6	374	7	1	374	25	4
	99	1	35	.	1	35	.	1	36	.	1	36	.	1	34	.	1	7	.	1	31	.
	98	28	33	0	28	33	2	28	32	3	28	34	2	28	33	2	28	8	1	28	30	2
	95	21	32	0	21	32	3	21	30	3	21	32	2	21	33	2	21	7	1	21	29	3
	90	38	31	0	38	31	3	38	30	2	38	30	3	38	32	2	38	8	1	38	28	2
	85	35	30	0	35	30	3	35	30	3	35	29	3	35	30	3	35	8	1	35	27	2
	75	33	29	0	33	29	2	33	29	3	33	28	2	33	31	3	33	8	1	33	26	2
	65	25	28	0	25	28	2	25	27	2	25	27	3	25	30	3	25	7	1	25	26	2
	60	30	27	0	30	27	3	30	27	3	30	25	3	30	28	3	30	8	1	30	26	2
	50	27	26	0	27	26	2	27	26	2	27	26	2	27	27	3	27	7	1	27	24	2
	40	25	25	0	25	24	3	25	25	3	25	25	2	25	24	2	25	7	1	25	23	2
	30	24	24	0	24	23	1	24	25	2	24	24	2	24	24	3	24	8	1	24	23	2
	25	31	23	0	31	22	2	31	25	3	31	23	1	31	22	3	31	7	1	31	21	2
	15	15	22	0	15	21	2	15	24	2	15	22	2	15	20	2	15	7	1	15	20	2
	10	26	21	0	26	19	2	26	22	3	26	21	2	26	20	3	26	7	1	26	19	2
	5	9	19	1	9	18	2	9	19	3	9	18	3	9	18	3	9	6	1	9	17	2
	1	6	17	1	6	15	3	6	18	3	6	18	3	6	15	2	6	6	1	6	15	3

Note: SD\_\_Standard DeviationPrepared by DARS, 11/15/2013

**Average ACT Score by ACT Percentile Rank  
Fall 2013 First-Time In College (FTIC)  
College Station Campus**

*College Veterinary Medicine*

ACT Percentile Rank		ACT Composite			ACT English			ACT Math			ACT Science Reasoning			ACT Reading			ACT Essay			ACT Writing		
		#	Mean	SD	#	Mean	SD	#	Mean	SD	#	Mean	SD	#	Mean	SD	#	Mean	SD	#	Mean	SD
ACT Percentile Rank	Total	259	27	4	259	27	5	259	27	3	259	26	4	259	28	5	259	7	1	259	25	4
	99	2	35	0	2	36	1	2	34	0	2	35	1	2	35	2	2	9	1	2	32	1
	98	12	33	0	12	34	1	12	32	2	12	32	3	12	34	1	12	8	1	12	30	1
	95	8	32	0	8	32	2	8	33	3	8	31	2	8	31	2	8	9	2	8	30	1
	90	20	31	0	20	32	2	20	30	2	20	30	2	20	32	2	20	8	1	20	29	2
	85	38	30	0	38	30	3	38	28	2	38	29	2	38	32	2	38	8	1	38	28	2
	75	22	29	0	22	29	3	22	28	2	22	28	2	22	31	3	22	8	1	22	27	3
	65	22	28	0	22	28	3	22	27	2	22	26	2	22	30	2	22	8	1	22	26	2
	60	18	27	0	18	27	2	18	26	2	18	26	3	18	28	3	18	8	1	18	25	2
	50	26	26	0	26	26	2	26	26	2	26	25	2	26	27	3	26	7	1	26	24	2
	40	25	25	0	25	24	2	25	26	1	25	24	2	25	25	3	25	8	1	25	23	2
	30	17	24	0	17	24	3	17	23	2	17	23	2	17	25	2	17	7	1	17	23	3
	25	12	23	0	12	22	2	12	24	2	12	24	1	12	22	3	12	7	1	12	21	2
	15	17	22	0	17	21	2	17	23	2	17	21	2	17	22	3	17	7	1	17	20	2
	10	14	20	0	14	18	3	14	23	2	14	20	3	14	20	2	14	7	1	14	18	2
	5	5	19	0	5	19	2	5	20	2	5	19	3	5	16	3	5	7	1	5	18	2
	1	1	16	.	1	13	.	1	17	.	1	18	.	1	16	.	1	7	.	1	14	.

Note: SD\_\_Standard Deviation Prepared by DARS, 11/15/2013

**Average New GRE Scores by Score Percentile Rank (Fall 2013)  
College Station Campus**

**College Total**

New GRE		New GRE Total			New GRE Verbal			New GRE Quantitative		
		#	Mean	SD	#	Mean	SD	#	Mean	SD
New GRE	Total	1,842	310	11	1,842	153	7	1,842	158	8
Percentile Rank	99	21	335	1	21	167	2	21	169	2
	98	50	331	1	50	164	3	50	166	3
	95	96	327	1	96	161	4	96	165	4
	90	84	323	1	84	159	4	84	164	4
	85	94	322	1	94	157	4	94	164	4
	80	108	320	1	108	156	5	108	164	5
	75	69	318		69	155	4	69	163	4
	70	134	316		134	154	5	134	162	5
	65	82	315		82	154	5	82	161	5
	60	76	314		76	154	4	76	160	4
	55	62	313		62	153	5	62	160	5
	50	122	311	1	122	153	5	122	159	5
	45	117	310	1	117	152	5	117	157	5
	40	57	308		57	151	5	57	157	5
	35	104	307	1	104	150	5	104	156	5
	30	99	305	1	99	150	5	99	155	5
	25	81	302		81	150	4	81	153	4
	20	107	300	1	107	148	5	107	152	5
	15	88	297	1	88	147	5	88	150	5
	10	80	293	1	80	146	4	80	147	5
	5	74	288	2	74	145	4	74	143	4
	1	37	278	5	37	140	5	37	139	4

\*Note: SD\_\_Standard Deviation'11/18/2013

**Average New GRE Scores by Score Percentile Rank (Fall 2013)  
College Station Campus**

**College Agriculture**

New GRE		New GRE Total			New GRE Verbal			New GRE Quantitative		
		#	Mean	SD	#	Mean	SD	#	Mean	SD
New GRE	Total	235	304	12	235	151	7	235	153	8
Percentile Rank	99		.	.		.	.		.	.
	98	3	331	2	3	165	3	3	166	3
	95	3	326	1	3	163	2	3	163	2
	90	4	323		4	163	3	4	161	3
	85	6	322	1	6	162	3	6	160	3
	80	6	319	1	6	159	4	6	161	4
	75	7	318		7	157	6	7	161	6
	70	11	317	1	11	156	5	11	160	5
	65	3	315		3	153	5	3	162	5
	60	11	314		11	155	5	11	159	5
	55	5	313		5	154	7	5	159	7
	50	18	311		18	155	6	18	156	6
	45	17	309	1	17	153	6	17	157	5
	40	4	308		4	150	5	4	158	5
	35	13	306	1	13	152	5	13	155	5
	30	15	304	1	15	152	3	15	152	3
	25	18	302	1	18	153	3	18	149	3
	20	20	300	1	20	150	4	20	151	4
	15	18	297	1	18	147	4	18	151	4
	10	20	294	1	20	146	4	20	147	4
	5	20	287	2	20	144	3	20	143	3
	1	13	277	5	13	140	5	13	138	4

Note: SD\_\_Standard Deviation'11/18/2013

**Average New GRE Scores by Score Percentile Rank (Fall 2013)  
College Station Campus**

**College Architecture**

New GRE		New GRE Total			New GRE Verbal			New GRE Quantitative		
		#	Mean	SD	#	Mean	SD	#	Mean	SD
New GRE	Total	129	305	10	129	149	7	129	156	7
Percentile Rank	99		.	.		.	.		.	.
	98		.	.		.	.		.	.
	95	2	327	2	2	160	5	2	167	3
	90	4	324	1	4	161	6	4	163	6
	85	4	321		4	159	6	4	163	6
	80		.	.		.	.		.	.
	75	4	318		4	157	4	4	162	4
	70	2	317	1	2	156	6	2	161	6
	65	5	315		5	152	4	5	163	4
	60	6	314		6	152	5	6	162	5
	55	3	313		3	154	5	3	159	5
	50	3	311		3	152	6	3	159	6
	45	13	309		13	149	7	13	160	7
	40	5	308		5	151	7	5	157	7
	35	15	306	1	15	148	5	15	158	5
	30	9	305	1	9	148	7	9	156	7
	25	9	303	1	9	147	5	9	155	5
	20	14	300	1	14	146	4	14	155	4
	15	12	297	1	12	148	4	12	149	4
	10	12	293	1	12	144	5	12	149	6
	5	4	288	1	4	145	2	4	144	3
	1	3	281	6	3	138	5	3	142	2

'Note: SD\_\_Standard Deviation'11/18/2013

**Average New GRE Scores by Score Percentile Rank (Fall 2013)  
College Station Campus**

*College Business Admin*

New GRE		New GRE Total			New GRE Verbal			New GRE Quantitative		
		#	Mean	SD	#	Mean	SD	#	Mean	SD
New GRE	Total	116	312	10	116	155	5	116	157	6
Percentile Rank	99	2	335	1	2	166	1	2	169	1
	98	1	332	.	1	163	.	1	169	.
	95	8	326	1	8	165	2	8	162	2
	90	7	324	1	7	158	3	7	166	3
	85	5	322	1	5	157	3	5	165	3
	80	12	319	1	12	158	4	12	162	4
	75	3	318		3	158	4	3	160	4
	70	9	316	1	9	157	3	9	160	3
	65	6	315		6	157	3	6	158	3
	60	4	314		4	157	4	4	158	4
	55	5	313		5	155	4	5	158	4
	50	3	312	1	3	153	3	3	158	3
	45	9	310	1	9	155	3	9	154	3
	40	5	308		5	154	3	5	154	3
	35	6	307		6	155	3	6	152	4
	30	9	304		9	152	3	9	152	3
	25	2	303	1	2	151	1	2	152	1
	20	9	299		9	150	3	9	149	3
	15	8	297	1	8	147	4	8	150	4
	10	1	294	.	1	147	.	1	147	.
	5	2	289	3	2	144	2	2	146	1
	1		.	.		.	.		.	.

Note: SD\_\_Standard Deviation'11/18/2013

**Average New GRE Scores by Score Percentile Rank (Fall 2013)  
College Station Campus**

**College Education**

New GRE	Total	New GRE Total			New GRE Verbal			New GRE Quantitative		
		#	Mean	SD	#	Mean	SD	#	Mean	SD
New GRE	Total	138	301	13	138	150	7	138	150	8
Percentile Rank	99	.	.	.	.	.	.	.	.	.
	98	2	332	1	2	167	4	2	165	6
	95	.	.	.	.	.	.	.	.	.
	90	.	.	.	.	.	.	.	.	.
	85	3	321	1	3	160	3	3	162	3
	80	1	319	.	1	159	.	1	160	.
	75	5	318	.	5	157	2	5	161	2
	70	3	317	.	3	157	5	3	160	5
	65	5	315	.	5	156	4	5	159	4
	60	4	314	.	4	154	2	4	160	2
	55	6	313	.	6	159	5	6	154	5
	50	6	311	1	6	158	4	6	153	3
	45	8	310	1	8	154	4	8	156	4
	40	4	308	.	4	158	2	4	150	2
	35	5	307	1	5	152	5	5	154	5
	30	7	304	1	7	152	2	7	152	2
	25	9	302	1	9	151	3	9	151	4
	20	7	300	1	7	149	3	7	151	3
	15	10	297	1	10	149	5	10	149	5
	10	22	293	1	22	147	4	22	146	4
	5	17	289	2	17	145	3	17	144	3
	1	14	278	6	14	140	5	14	138	4

'Note: SD\_\_Standard Deviation'11/18/2013

**Average New GRE Scores by Score Percentile Rank (Fall 2013)  
College Station Campus**

**College Engineering**

New GRE		New GRE Total			New GRE Verbal			New GRE Quantitative		
		#	Mean	SD	#	Mean	SD	#	Mean	SD
New GRE	Total	735	315	9	735	153	6	735	163	5
Percentile Rank	99	9	336	1	9	168	2	9	168	2
	98	32	331	1	32	164	3	32	167	2
	95	60	326	1	60	160	3	60	167	3
	90	47	324	1	47	158	3	47	166	3
	85	58	322	1	58	156	3	58	166	3
	80	64	320		64	154	4	64	165	4
	75	37	318		37	153	3	37	165	3
	70	74	316		74	152	4	74	164	4
	65	45	315		45	153	4	45	162	4
	60	32	314		32	152	4	32	162	4
	55	28	313		28	150	4	28	163	4
	50	52	312	1	52	150	3	52	162	3
	45	40	310		40	150	4	40	160	4
	40	23	308		23	149	4	23	159	4
	35	30	306	1	30	147	3	30	160	3
	30	31	305		31	146	4	31	158	4
	25	17	302	1	17	146	4	17	156	4
	20	26	300	1	26	144	4	26	157	4
	15	14	297	1	14	143	4	14	154	4
	10	8	294	1	8	143	5	8	150	5
	5	7	288	3	7	142	6	7	146	7
	1	1	284	.	1	138	.	1	146	.

'Note: SD\_\_Standard Deviation'11/18/2013



**Average New GRE Scores by Score Percentile Rank (Fall 2013)  
College Station Campus**

**College G. Bush School of Govt**

New GRE		New GRE Total			New GRE Verbal			New GRE Quantitative		
		#	Mean	SD	#	Mean	SD	#	Mean	SD
New GRE	Total	121	308	10	121	156	6	121	152	6
Percentile Rank	99	1	335	.	1	165	.	1	170	.
	98	1	332	.	1	168	.	1	164	.
	95	2	327	2	2	163	2	2	164	4
	90	5	324	1	5	164	4	5	160	4
	85	1	321	.	1	157	.	1	164	.
	80	6	320	1	6	163	2	6	157	2
	75	2	318		2	164		2	154	
	70	7	316		7	160	2	7	156	2
	65	7	315		7	158	4	7	157	4
	60	5	314		5	158	4	5	156	4
	55	5	313		5	159	3	5	154	3
	50	13	312		13	158	6	13	154	6
	45	8	310	1	8	157	2	8	153	2
	40	4	308		4	157	4	4	151	4
	35	9	307	1	9	155	2	9	151	3
	30	5	304	1	5	152	5	5	152	5
	25	9	302		9	153	3	9	150	2
	20	10	300	1	10	152	3	10	147	3
	15	9	297	1	9	150	2	9	147	2
	10	6	293	1	6	150	1	6	143	2
	5	6	288	2	6	146	3	6	142	2
	1									

Note: SD\_\_Standard Deviation'11/18/2013

**Average New GRE Scores by Score Percentile Rank (Fall 2013)  
College Station Campus**

**College Geosciences**

New GRE		New GRE Total			New GRE Verbal			New GRE Quantitative		
		#	Mean	SD	#	Mean	SD	#	Mean	SD
New GRE	Total	64	310	10	64	153	6	64	157	7
Percentile Rank	99	1	334	.	1	164	.	1	170	.
	98			.			.			.
	95	4	327	2	4	168	1	4	159	2
	90	2	323		2	156	4	2	167	4
	85	3	321	1	3	156	2	3	166	2
	80			.			.			.
	75	2	318		2	158	7	2	160	7
	70	4	316		4	157	5	4	159	5
	65	5	315		5	152	4	5	163	4
	60	2	314		2	158	4	2	157	4
	55	2	313		2	151	5	2	163	5
	50	5	312	1	5	154	2	5	158	2
	45	6	310	1	6	152	6	6	158	6
	40	4	308		4	149	6	4	159	6
	35	5	306	1	5	148	4	5	158	3
	30	6	305	1	6	151	5	6	153	5
	25	4	303		4	149	4	4	154	4
	20	3	300	1	3	151	3	3	149	3
	15	2	298	1	2	147	2	2	151	1
	10	1	295	.	1	145	.	1	150	.
	5	2	288	1	2	146	1	2	143	2
	1	1	284	.	1	144	.	1	140	.

'Note: SD\_\_Standard Deviation'11/18/2013

**Average New GRE Scores by Score Percentile Rank (Fall 2013)  
College Station Campus**

**College Liberal Arts**

New GRE		New GRE Total			New GRE Verbal			New GRE Quantitative		
		#	Mean	SD	#	Mean	SD	#	Mean	SD
New GRE	Total	124	308	12	124	155	8	124	153	9
Percentile Rank	99	2	335	1	2	169	1	2	166	3
	98	1	331	.	1	170	.	1	161	.
	95	4	327	1	4	166	1	4	162	1
	90	6	323	1	6	163	5	6	160	5
	85	3	322	1	3	164	7	3	158	7
	80	8	320	1	8	157	7	8	162	7
	75	4	318		4	157	3	4	161	3
	70	9	317	1	9	157	6	9	160	6
	65	1	315	.	1	159	.	1	156	.
	60	6	314		6	156	6	6	158	6
	55	5	313		5	156	6	5	157	6
	50	7	311	1	7	156	5	7	155	5
	45	8	309	1	8	158	3	8	152	3
	40	2	308		2	158	3	2	150	3
	35	10	307	1	10	155	4	10	152	4
	30	4	305	1	4	157	4	4	148	5
	25	7	302	1	7	150	5	7	153	5
	20	7	300	1	7	150	5	7	150	6
	15	10	297	1	10	150	8	10	147	8
	10	5	293	1	5	149	2	5	144	2
	5	11	288	2	11	146	5	11	142	5
	1	4	278	6	4	142	3	4	137	3

Note: SD\_\_Standard Deviation'11/18/2013

**Average New GRE Scores by Score Percentile Rank (Fall 2013)  
College Station Campus**

**College Science**

New GRE		New GRE Total			New GRE Verbal			New GRE Quantitative		
		#	Mean	SD	#	Mean	SD	#	Mean	SD
New GRE	Total	119	318	9	119	156	7	119	162	5
Percentile Rank	99	6	335	2	6	166	3	6	170	1
	98	10	330	1	10	165	2	10	165	2
	95	13	327	1	13	163	4	13	164	3
	90	9	323	1	9	161	4	9	163	4
	85	10	322		10	157	4	10	165	4
	80	10	320	1	10	154	4	10	166	4
	75	4	318		4	153	3	4	165	3
	70	9	316	1	9	156	4	9	161	4
	65	2	315		2	155	4	2	160	4
	60	6	314		6	154	2	6	160	2
	55	2	313		2	157		2	156	
	50	11	312	1	11	152	4	11	160	4
	45	6	310	1	6	151	7	6	159	7
	40	2	308		2	146		2	162	
	35	6	307	1	6	149	6	6	158	6
	30	8	305		8	147	4	8	158	4
	25	1	302	.	1	146	.	1	156	.
	20	3	300	1	3	145	2	3	154	3
	15	1	296	.	1	144	.	1	152	.
	10		.	.		.	.		.	.
	5		.	.		.	.		.	.
	1		.	.		.	.		.	.

Note: SD\_\_Standard Deviation'11/18/2013

**Average New GRE Scores by Score Percentile Rank (Fall 2013)  
College Station Campus**

**College Veterinary Medicine**

New GRE		New GRE Total			New GRE Verbal			New GRE Quantitative		
		#	Mean	SD	#	Mean	SD	#	Mean	SD
New GRE	Total	61	304	9	61	152	6	61	153	5
Percentile Rank	85	1	321	.	1	165	.	1	156	.
	80	1	320	.	1	164	.	1	156	.
	75	1	318	.	1	159	.	1	159	.
	70	6	317	1	6	157	4	6	160	4
	65	3	315	.	3	162	3	3	153	3
	60	.	.	.	.	.	.	.	.	.
	55	1	313	.	1	152	.	1	161	.
	50	4	312	.	4	156	2	4	156	2
	45	2	309	.	2	149	9	2	161	9
	40	4	308	.	4	155	3	4	154	3
	35	5	307	1	5	153	1	5	154	1
	30	5	304	1	5	152	2	5	153	2
	25	5	302	.	5	150	2	5	153	1
	20	8	301	1	8	151	2	8	149	2
	15	4	296	.	4	149	2	4	148	2
	10	5	294	1	5	144	3	5	150	3
	5	5	289	.	5	143	1	5	146	1
	1	1	282	.	1	139	.	1	143	.

Note: SD\_\_Standard Deviation'11/18/2013