

Texas A&M University

Admission Test Score Fall 2016

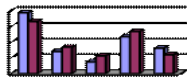

Prepared by
Data and Research Services

**Average and Median SAT by Gender by Ethnicity
First-Time In College Full-Time (FTFT)
College Station and Galveston**

College Total

Fall 2016 SAT		SAT Composite			SAT Verb		SAT Math		SAT Writing		SAT Essay	
		#	Mean	Median	Mean	Median	Mean	Median	Mean	Median	Mean	Median
Gender	Total	4967	1195	1200	584	590	610	610	553	550	7	8
	Female	2438	1157	1160	573	570	584	580	549	550	7	8
	Male	2529	1231	1250	595	600	635	640	557	560	7	7
Ethnicity	White Only	2779	1227	1240	603	600	624	630	566	570	7	8
	American Indian Only	9	1163	1130	577	560	587	590	539	570	8	8
	Asian Only	430	1278	1300	611	620	667	675	595	600	8	8
	Black Only + 2 or more/1 Black	240	1056	1055	526	530	531	520	498	490	7	7
	Hispanic or Latino of any Race	1301	1114	1105	543	540	571	570	516	510	7	7
	Native Hawaii Only	5	1182	1220	608	590	574	600	514	500	7	7
	2 or More/Excluding Black	132	1248	1270	618	610	630	640	580	570	8	8
	International	70	1273	1290	561	560	711	730	598	600	8	8
	Unknown or Not Reported	1	1330	1330	630	630	700	700	620	620	10	10

11/2/2016

College Agriculture

Fall 2016 SAT		SAT Composite			SAT Verb		SAT Math		SAT Writing		SAT Essay	
		#	Mean	Median	Mean	Median	Mean	Median	Mean	Median	Mean	Median
Gender	Total	406	1148	1160	570	580	578	580	536	535	7	7
	Female	268	1136	1155	569	570	567	570	536	530	7	7
	Male	138	1171	1170	571	580	600	600	536	540	7	7
Ethnicity	White Only	258	1179	1180	586	590	594	600	549	550	7	7
	American Indian Only	2	1150	1150	615	615	535	535	550	550	7	7
	Asian Only	16	1238	1295	593	615	646	650	558	555	8	8
	Black Only + 2 or more/1 Black	19	1066	1170	537	530	529	550	520	490	7	7
	Hispanic or Latino of any Race	100	1059	1045	527	520	532	520	497	490	7	7
	Native Hawaii Only	0										
	2 or More/Excluding Black	9	1228	1220	618	590	610	580	571	570	7	6
	International	2	1215	1215	525	525	690	690	635	635	9	9
	Unknown or Not Reported	0										

11/2/2016

**Average and Median SAT by Gender by Ethnicity
First-Time In College Full-Time (FTFT)
College Station and Galveston**

College Architecture

Fall 2016 SAT		SAT Composite			SAT Verb		SAT Math		SAT Writing		SAT Essay	
		#	Mean	Median	Mean	Median	Mean	Median	Mean	Median	Mean	Median
Gender	Total	156	1161	1160	569	560	592	590	543	540	7	7
	Female	74	1176	1160	585	590	591	590	565	565	8	8
	Male	82	1148	1150	555	545	593	600	522	530	7	7
Ethnicity	White Only	88	1204	1225	590	600	614	620	562	560	7	7
	American Indian Only	0										
	Asian Only	2	1100	1100	550	550	550	550	570	570	7	7
	Black Only + 2 or more/1 Black	11	1128	1080	570	540	558	570	575	560	8	8
	Hispanic or Latino of any Race	52	1098	1075	533	520	566	570	503	490	7	7
	Native Hawaii Only	0										
	2 or More/Excluding Black	2	1215	1215	620	620	595	595	585	585	8	8
	International	1	1060	1060	560	560	500	500	480	480	6	6
	Unknown or Not Reported	0										

11/2/2016

College Business

Fall 2016 SAT		SAT Composite			SAT Verb		SAT Math		SAT Writing		SAT Essay	
		#	Mean	Median	Mean	Median	Mean	Median	Mean	Median	Mean	Median
Gender	Total	602	1219	1240	599	600	620	630	568	570	8	8
	Female	300	1182	1180	583	580	599	600	561	560	8	8
	Male	302	1257	1290	615	620	642	650	576	580	7	8
Ethnicity	White Only	415	1241	1270	610	610	631	640	577	580	8	8
	American Indian Only	0										
	Asian Only	47	1290	1330	625	640	665	690	613	620	8	8
	Black Only + 2 or more/1 Black	22	1062	1065	530	540	532	545	495	510	7	7
	Hispanic or Latino of any Race	104	1125	1125	551	540	574	580	525	525	7	7
	Native Hawaii Only	0										
	2 or More/Excluding Black	13	1272	1320	642	670	630	650	593	580	8	8
	International	1	1290	1290	650	650	640	640	580	580	8	8
	Unknown or Not Reported	0										

11/2/2016

**Average and Median SAT by Gender by Ethnicity
First-Time In College Full-Time (FTFT)
College Station and Galveston**

College Education

Fall 2016 SAT		SAT Composite			SAT Verb		SAT Math		SAT Writing		SAT Essay	
		#	Mean	Median	Mean	Median	Mean	Median	Mean	Median	Mean	Median
Gender	Total	397	1108	1100	544	550	564	560	522	530	7	7
	Female	309	1112	1110	550	550	562	560	528	530	7	8
	Male	88	1091	1085	524	515	567	570	500	490	7	7
Ethnicity	White Only	243	1141	1150	562	570	579	570	541	540	7	8
	American Indian Only	1	1240	1240	630	630	610	610	580	580	8	8
	Asian Only	20	1187	1215	570	590	617	625	547	550	8	8
	Black Only + 2 or more/1 Black	29	971	970	470	460	501	500	454	440	7	7
	Hispanic or Latino of any Race	98	1043	1040	514	510	529	530	488	480	7	7
	Native Hawaii Only	1	1220	1220	560	560	660	660	560	560	8	8
	2 or More/Excluding Black	5	1164	1180	566	580	598	590	536	540	7	7
	International	0										
	Unknown or Not Reported	0										

11/2/2016

College Engineering

Fall 2016 SAT		SAT Composite			SAT Verb		SAT Math		SAT Writing		SAT Essay	
		#	Mean	Median	Mean	Median	Mean	Median	Mean	Median	Mean	Median
Gender	Total	1540	1273	1290	612	620	661	670	578	580	7	8
	Female	355	1258	1280	610	620	648	660	586	590	8	8
	Male	1185	1278	1300	612	620	665	670	575	580	7	8
Ethnicity	White Only	825	1302	1320	631	640	671	680	586	590	7	8
	American Indian Only	1	1110	1110	520	520	590	590	590	590	9	9
	Asian Only	186	1308	1325	617	620	690	690	608	610	8	8
	Black Only + 2 or more/1 Black	42	1144	1190	555	575	590	595	526	530	7	8
	Hispanic or Latino of any Race	381	1199	1210	575	580	624	630	543	540	7	7
	Native Hawaii Only	2	1295	1295	660	660	635	635	575	575	7	7
	2 or More/Excluding Black	54	1318	1310	640	635	679	680	600	590	8	8
	International	48	1299	1300	568	565	731	750	607	605	8	8
	Unknown or Not Reported	1	1330	1330	630	630	700	700	620	620	10	10

11/2/2016

**Average and Median SAT by Gender by Ethnicity
First-Time In College Full-Time (FTFT)
College Station and Galveston**

College Galveston

Fall 2016 SAT		SAT Composite			SAT Verb		SAT Math		SAT Writing		SAT Essay	
		#	Mean	Median	Mean	Median	Mean	Median	Mean	Median	Mean	Median
Gender	Total	241	1083	1080	537	530	546	540	505	500	7	7
	Female	106	1052	1050	530	530	522	520	512	520	7	7
	Male	135	1107	1110	542	540	565	555	499	495	7	6
Ethnicity	White Only	158	1091	1085	541	530	550	540	504	500	7	7
	American Indian Only	1	1130	1130	560	560	570	570	590	590	10	10
	Asian Only	8	1174	1170	540	555	634	615	559	550	8	8
	Black Only + 2 or more/1 Black	9	1064	1140	544	550	520	520	511	500	6	6
	Hispanic or Latino of any Race	59	1053	1050	522	520	530	520	494	490	7	7
	Native Hawaii Only	1	1030	1030	590	590	440	440	440	440	6	6
	2 or More/Excluding Black	5	1064	1080	536	560	528	510	542	560	8	8
	International	0										
	Unknown or Not Reported	0										

11/2/2016

College Geosciences

Fall 2016 SAT		SAT Composite			SAT Verb		SAT Math		SAT Writing		SAT Essay	
		#	Mean	Median	Mean	Median	Mean	Median	Mean	Median	Mean	Median
Gender	Total	66	1191	1195	593	600	598	600	558	570	7	8
	Female	32	1183	1180	593	590	590	590	570	575	8	8
	Male	34	1199	1205	594	600	605	600	548	560	7	8
Ethnicity	White Only	38	1219	1210	612	600	607	600	574	575	8	8
	American Indian Only	0										
	Asian Only	3	1217	1130	593	510	623	620	543	530	8	8
	Black Only + 2 or more/1 Black	2	1005	1005	525	525	480	480	455	455	6	6
	Hispanic or Latino of any Race	18	1138	1145	559	525	579	580	528	540	7	7
	Native Hawaii Only	0										
	2 or More/Excluding Black	2	1200	1200	620	620	580	580	660	660	8	8
	International	3	1237	1280	583	650	653	630	560	600	7	8
	Unknown or Not Reported	0										

11/2/2016

**Average and Median SAT by Gender by Ethnicity
First-Time In College Full-Time (FTFT)
College Station and Galveston**

College Liberal Arts

Fall 2016 SAT		SAT Composite			SAT Verb		SAT Math		SAT Writing		SAT Essay	
		#	Mean	Median	Mean	Median	Mean	Median	Mean	Median	Mean	Median
Gender	Total	479	1169	1190	588	590	582	590	558	560	8	8
	Female	329	1150	1180	581	590	569	570	554	560	8	8
	Male	150	1213	1230	602	600	611	620	566	570	7	8
Ethnicity	White Only	261	1231	1240	621	630	610	620	585	600	8	8
	American Indian Only	0										
	Asian Only	29	1245	1250	613	610	632	630	589	600	8	8
	Black Only + 2 or more/1 Black	25	1037	1030	537	530	500	510	500	490	7	7
	Hispanic or Latino of any Race	144	1060	1040	528	520	532	520	508	500	7	7
	Native Hawaii Only	1	1070	1070	570	570	500	500	420	420	8	8
	2 or More/Excluding Black	14	1209	1190	623	615	586	575	592	605	7	8
	International	5	1218	1250	558	550	660	680	606	650	9	8
	Unknown or Not Reported	0										

11/2/2016

College Public Health

Fall 2016 SAT		SAT Composite			SAT Verb		SAT Math		SAT Writing		SAT Essay	
		#	Mean	Median	Mean	Median	Mean	Median	Mean	Median	Mean	Median
Gender	Total	46	1190	1210	594	575	597	615	549	550	7	8
	Female	38	1162	1135	579	560	582	600	541	535	7	8
	Male	8	1326	1330	663	655	664	645	584	590	7	8
Ethnicity	White Only	25	1224	1240	617	630	607	630	568	570	7	8
	American Indian Only	1	1340	1340	710	710	630	630	630	630	10	10
	Asian Only	6	1328	1315	650	680	678	690	572	605	7	8
	Black Only + 2 or more/1 Black	4	1005	1025	503	500	503	515	478	475	7	7
	Hispanic or Latino of any Race	10	1082	1070	527	525	555	550	507	505	6	6
	Native Hawaii Only	0										
	2 or More/Excluding Black	0										
	International	0										
	Unknown or Not Reported	0										

11/2/2016

**Average and Median SAT by Gender by Ethnicity
First-Time In College Full-Time (FTFT)
College Station and Galveston**

College Science

Fall 2016 SAT		SAT Composite			SAT Verb		SAT Math		SAT Writing		SAT Essay	
		#	Mean	Median	Mean	Median	Mean	Median	Mean	Median	Mean	Median
Gender	Total	474	1190	1200	581	590	608	610	546	540	7	8
	Female	242	1154	1170	570	570	584	580	544	540	7	8
	Male	232	1228	1240	594	600	634	640	548	540	7	7
Ethnicity	White Only	174	1263	1280	621	630	641	650	575	570	7	8
	American Indian Only	1	1100	1100	480	480	620	620	460	460	7	7
	Asian Only	64	1283	1290	621	620	662	660	593	595	8	8
	Black Only + 2 or more/1 Black	45	1034	1020	518	520	516	500	482	480	7	7
	Hispanic or Latino of any Race	171	1115	1120	542	540	573	570	513	500	7	7
	Native Hawaii Only	0										
	2 or More/Excluding Black	11	1263	1260	634	640	629	640	575	560	8	8
	International	8	1260	1275	536	540	724	750	575	600	8	8
	Unknown or Not Reported	0										

11/2/2016

College Veterinary Medicine

Fall 2016 SAT		SAT Composite			SAT Verb		SAT Math		SAT Writing		SAT Essay	
		#	Mean	Median	Mean	Median	Mean	Median	Mean	Median	Mean	Median
Gender	Total	398	1175	1185	576	570	599	610	550	550	7	8
	Female	296	1163	1175	571	570	592	600	551	550	8	8
	Male	102	1210	1225	591	590	619	630	546	550	7	7
Ethnicity	White Only	204	1218	1230	601	600	617	620	567	560	7	8
	American Indian Only	1	1130	1130	500	500	630	630	480	480	7	7
	Asian Only	42	1275	1295	615	625	661	655	603	610	8	8
	Black Only + 2 or more/1 Black	26	1045	1055	516	540	529	510	502	505	7	7
	Hispanic or Latino of any Race	111	1090	1080	533	530	557	560	511	510	7	7
	Native Hawaii Only	0										
	2 or More/Excluding Black	12	1187	1150	576	575	611	610	542	515	7	8
	International	2	1035	1035	470	470	565	565	560	560	8	8
	Unknown or Not Reported	0										

11/2/2016

Average and Median SAT by Gender by Ethnicity
First-Time In College Full-Time (FTFT)
College Station and Galveston

College Transition Academic Programs

Fall 2016 SAT		SAT Composite			SAT Verb		SAT Math		SAT Writing		SAT Essay	
		#	Mean	Median	Mean	Median	Mean	Median	Mean	Median	Mean	Median
Gender	Total	162	1025	1020	501	500	523	520	477	480	7	7
	Female	89	1012	1010	504	500	509	510	480	480	7	7
	Male	73	1039	1050	498	500	541	540	472	470	7	6
Ethnicity	White Only	90	1044	1055	513	510	531	530	490	490	7	7
	American Indian Only	1	1120	1120	560	560	560	560	420	420	6	6
	Asian Only	7	1030	1020	471	440	559	570	463	480	7	8
	Black Only + 2 or more/1 Black	6	995	975	492	500	503	505	433	455	7	7
	Hispanic or Latino of any Race	53	996	990	484	490	511	510	465	460	7	7
	Native Hawaii Only	0										
	2 or More/Excluding Black	5	984	980	506	520	478	440	454	450	7	6
	International	0										
	Unknown or Not Reported	0										

11/2/2016

**Average SAT by Score Percentile Rank
Fall 2016 First-Time In College Full-Time (FTFT)
College Station and Galveston**

College Total

SAT Percentile Rank		SAT Composite			SAT Verb			SAT Math			SAT Writing			SAT Essay		
		#	Mean	SD	#	Mean	SD	#	Mean	SD	#	Mean	SD	#	Mean	SD
SAT	Total	4967	1195	164	4967	584	91	4967	610	90	4967	553	89	4967	7	1
Percentile Rank	99	50	1551	21	50	779	26	50	773	26	50	722	56	50	8	1
	98	153	1484	21	153	736	36	153	748	35	153	674	63	153	8	1
	95	310	1423	16	310	701	43	310	722	43	310	648	59	310	8	1
	90	173	1385	5	173	676	44	173	710	44	173	631	66	173	8	1
	85	283	1359	8	283	665	43	283	694	43	283	622	60	283	8	1
	80	227	1335	5	227	653	39	227	682	39	227	612	61	227	8	1
	75	231	1315	5	231	648	39	231	667	40	231	598	58	231	8	1
	70	247	1296	5	247	633	42	247	663	41	247	593	57	247	8	1
	65	297	1270	8	297	622	43	297	648	43	297	593	57	297	8	1
	60	195	1245	5	195	610	41	195	634	40	195	581	59	195	8	1
	55	305	1220	8	305	596	39	305	624	39	305	569	59	305	7	1
	50	217	1195	5	217	582	41	217	613	41	217	562	57	217	7	1
	45	220	1175	5	220	570	41	220	605	41	220	542	54	220	7	1
	40	257	1150	8	257	561	37	257	588	38	257	529	54	257	7	1
	35	276	1120	8	276	548	36	276	572	37	276	517	56	276	7	1
	30	275	1090	8	275	531	36	275	559	36	275	503	53	275	7	1
	25	188	1065	5	188	515	35	188	550	36	188	497	50	188	7	1
	20	292	1036	11	292	505	38	292	531	37	292	485	51	292	7	1
	15	210	1001	8	210	488	35	210	513	36	210	473	49	210	7	1
	10	272	958	17	272	468	37	272	490	36	272	451	52	272	7	1
	5	193	894	20	193	437	31	193	457	33	193	430	47	193	6	1
	1	96	797	52	96	384	41	96	413	42	96	391	42	96	6	1

Note: SD: Standard Deviation 1/20/2017

**Average SAT by Score Percentile Rank
Fall 2016 First-Time In College Full-Time (FTFT)
College Station and Galveston**

College Agriculture

SAT Percentile Rank		SAT Composite			SAT Verb			SAT Math			SAT Writing			SAT Essay		
		#	Mean	SD	#	Mean	SD	#	Mean	SD	#	Mean	SD	#	Mean	SD
SAT	Total	406	1148	164	406	570	92	406	578	89	406	536	88	406	7	1
Percentile Rank	99	1	1550		1	800		1	750		1	770		1	9	
	98	8	1484	18	8	735	42	8	749	35	8	653	61	8	8	1
	95	14	1430	15	14	737	38	14	693	37	14	681	53	14	8	1
	90	12	1388	5	12	693	62	12	694	60	12	598	50	12	7	1
	85	19	1356	8	19	664	57	19	692	57	19	633	58	19	8	2
	80	5	1334	5	5	664	58	5	670	56	5	612	83	5	7	1
	75	14	1313	5	14	652	41	14	661	41	14	584	41	14	7	1
	70	10	1295	5	10	652	44	10	643	43	10	613	72	10	8	2
	65	30	1267	8	30	631	40	30	637	42	30	593	44	30	8	1
	60	16	1245	5	16	626	39	16	619	39	16	584	40	16	7	1
	55	18	1223	7	18	617	40	18	606	38	18	574	38	18	7	1
	50	25	1194	5	25	588	37	25	606	36	25	576	74	25	8	1
	45	29	1174	5	29	584	49	29	591	48	29	552	54	29	7	1
	40	21	1150	7	21	572	31	21	578	31	21	530	45	21	7	1
	35	29	1118	8	29	549	41	29	569	41	29	518	58	29	7	1
	30	19	1087	7	19	531	38	19	557	37	19	495	39	19	7	1
	25	15	1067	5	15	520	29	15	547	29	15	506	69	15	7	2
	20	30	1035	9	30	502	40	30	533	37	30	481	43	30	7	1
	15	18	1000	8	18	499	40	18	501	42	18	478	50	18	7	1
	10	33	957	19	33	475	29	33	481	29	33	448	55	33	7	1
	5	26	892	18	26	438	30	26	454	28	26	433	49	26	6	1
	1	14	803	54	14	413	35	14	390	42	14	389	44	14	6	1

Note: SD: Standard Deviation 1/20/2017

**Average SAT by Score Percentile Rank
Fall 2016 First-Time In College Full-Time (FTFT)
College Station and Galveston**

College Architecture

SAT Percentile Rank		SAT Composite			SAT Verb			SAT Math			SAT Writing			SAT Essay		
		#	Mean	SD	#	Mean	SD	#	Mean	SD	#	Mean	SD	#	Mean	SD
SAT Total		156	1161	143	156	569	84	156	592	77	156	543	89	156	7	1
Percentile Rank	99	0			0			0			0			0		
	98	1	1470		1	710		1	760		1	660		1	8	
	95	3	1413	15	3	713	40	3	700	53	3	643	97	3	9	1
	90	4	1385	6	4	640	29	4	745	29	4	620	97	4	7	2
	85	8	1363	7	8	690	35	8	673	37	8	644	70	8	7	1
	80	5	1334	5	5	654	18	5	680	21	5	638	96	5	8	1
	75	8	1319	4	8	654	35	8	665	37	8	601	62	8	7	1
	70	6	1297	5	6	630	38	6	667	40	6	597	78	6	7	2
	65	10	1270	9	10	630	44	10	640	44	10	603	40	10	7	2
	60	9	1243	5	9	632	51	9	611	51	9	568	69	9	7	2
	55	13	1218	8	13	609	38	13	609	34	13	570	63	13	7	1
	50	3	1200	0	3	570	52	3	630	52	3	597	57	3	7	1
	45	4	1175	6	4	560	27	4	615	24	4	540	49	4	8	1
	40	14	1151	8	14	561	26	14	590	24	14	552	56	14	8	1
	35	9	1114	7	9	550	36	9	564	36	9	542	66	9	8	1
	30	13	1092	9	13	538	35	13	555	35	13	515	46	13	7	1
	25	9	1064	5	9	518	31	9	547	33	9	511	33	9	7	1
	20	15	1037	10	15	495	26	15	542	27	15	463	72	15	7	1
	15	7	997	8	7	473	55	7	524	57	7	453	24	7	6	2
	10	8	959	20	8	466	67	8	493	57	8	449	68	8	7	1
	5	3	893	15	3	427	6	3	467	21	3	443	15	3	6	1
	1	4	793	25	4	380	37	4	413	30	4	360	37	4	7	1

Note: SD: Standard Deviation 1/20/2017

**Average SAT by Score Percentile Rank
Fall 2016 First-Time In College Full-Time (FTFT)
College Station and Galveston**

College Business

SAT Percentile Rank		SAT Composite			SAT Verb			SAT Math			SAT Writing			SAT Essay		
		#	Mean	SD	#	Mean	SD	#	Mean	SD	#	Mean	SD	#	Mean	SD
SAT	Total	602	1219	162	602	599	92	602	620	86	602	568	90	602	8	1
Percentile Rank	99	8	1543	18	8	764	28	8	779	24	8	744	46	8	9	1
	98	25	1485	22	25	756	37	25	729	37	25	700	61	25	8	1
	95	40	1422	17	40	699	39	40	723	39	40	646	57	40	8	1
	90	25	1384	5	25	688	39	25	697	39	25	632	70	25	8	1
	85	39	1359	8	39	671	35	39	687	36	39	623	72	39	8	1
	80	44	1335	5	44	653	41	44	682	41	44	622	56	44	8	1
	75	31	1316	5	31	657	33	31	659	35	31	597	62	31	8	1
	70	45	1298	4	45	638	44	45	659	43	45	593	46	45	8	1
	65	31	1272	8	31	616	48	31	655	45	31	597	49	31	8	1
	60	19	1245	5	19	613	39	19	632	37	19	613	52	19	8	1
	55	32	1220	8	32	599	31	32	621	31	32	570	69	32	8	1
	50	24	1195	5	24	589	32	24	607	32	24	566	54	24	7	1
	45	17	1174	5	17	583	38	17	591	39	17	552	42	17	8	1
	40	33	1149	7	33	564	35	33	585	35	33	532	43	33	7	1
	35	31	1122	8	31	542	29	31	580	33	31	512	64	31	7	1
	30	30	1090	9	30	535	33	30	556	36	30	506	48	30	7	1
	25	20	1066	5	20	515	29	20	551	28	20	510	46	20	7	1
	20	32	1035	12	32	500	42	32	535	43	32	500	50	32	7	1
	15	23	1000	8	23	480	24	23	520	26	23	474	46	23	7	1
	10	29	959	19	29	471	34	29	488	33	29	460	54	29	7	1
	5	17	895	22	17	441	40	17	454	39	17	425	51	17	6	2
	1	7	790	48	7	367	20	7	423	41	7	369	38	7	7	1

Note: SD: Standard Deviation 1/20/2017

**Average SAT by Score Percentile Rank
Fall 2016 First-Time In College Full-Time (FTFT)
College Station and Galveston**

College Education

SAT Percentile Rank		SAT Composite			SAT Verb			SAT Math			SAT Writing			SAT Essay		
		#	Mean	SD	#	Mean	SD	#	Mean	SD	#	Mean	SD	#	Mean	SD
SAT	Total	397	1108	152	397	544	86	397	564	79	397	522	86	397	7	1
Percentile Rank	99	0			0			0			0			0		
	98	1	1470		1	710		1	760		1	720		1	9	
	95	7	1420	12	7	727	50	7	693	53	7	611	76	7	8	1
	90	5	1384	5	5	686	21	5	698	19	5	664	48	5	8	2
	85	8	1356	5	8	673	22	8	684	23	8	634	55	8	8	1
	80	7	1336	5	7	643	40	7	693	38	7	611	81	7	8	1
	75	12	1314	5	12	642	37	12	673	38	12	611	30	12	8	1
	70	14	1296	5	14	646	32	14	651	33	14	605	69	14	8	1
	65	18	1269	9	18	633	32	18	636	34	18	624	52	18	8	1
	60	14	1243	5	14	612	36	14	631	35	14	574	35	14	7	1
	55	30	1220	7	30	609	28	30	611	29	30	579	60	30	8	1
	50	13	1195	5	13	586	40	13	609	40	13	593	46	13	8	1
	45	20	1173	5	20	574	36	20	599	35	20	560	59	20	8	1
	40	21	1149	9	21	571	26	21	578	31	21	529	52	21	7	1
	35	28	1121	8	28	560	30	28	561	30	28	526	49	28	7	1
	30	35	1089	8	35	540	28	35	549	27	35	511	48	35	7	1
	25	20	1065	5	20	512	40	20	553	44	20	489	53	20	7	1
	20	34	1036	11	34	512	30	34	524	26	34	489	50	34	7	1
	15	25	1004	7	25	482	33	25	522	31	25	470	49	25	7	1
	10	36	960	15	36	454	33	36	506	32	36	451	49	36	7	1
	5	26	892	21	26	440	31	26	453	40	26	429	46	26	6	1
	1	23	802	51	23	383	41	23	419	28	23	387	45	23	6	1

Note: SD: Standard Deviation 1/20/2017

**Average SAT by Score Percentile Rank
Fall 2016 First-Time In College Full-Time (FTFT)
College Station and Galveston**

College Engineering

SAT Percentile Rank		SAT Composite			SAT Verb			SAT Math			SAT Writing			SAT Essay		
		#	Mean	SD	#	Mean	SD	#	Mean	SD	#	Mean	SD	#	Mean	SD
SAT Total		1540	1273	140	1540	612	83	1540	661	77	1540	578	83	1540	7	1
Percentile Rank	99	28	1555	23	28	775	26	28	780	26	28	718	60	28	8	1
	98	87	1484	21	87	730	34	87	755	33	87	664	62	87	8	2
	95	169	1422	16	169	692	42	169	730	42	169	643	56	169	8	1
	90	87	1385	5	87	666	41	87	719	41	87	626	70	87	8	1
	85	131	1360	8	131	653	39	131	707	39	131	612	53	131	8	1
	80	107	1335	5	107	644	37	107	691	38	107	607	59	107	8	1
	75	102	1315	5	102	637	41	102	678	40	102	590	53	102	7	2
	70	104	1295	5	104	618	35	104	676	36	104	586	61	104	8	1
	65	109	1271	8	109	614	41	109	658	42	109	584	64	109	8	1
	60	71	1245	5	71	595	33	71	650	33	71	571	61	71	7	1
	55	88	1220	8	88	581	48	88	639	48	88	562	59	88	7	1
	50	78	1195	5	78	563	40	78	633	40	78	545	46	78	8	1
	45	65	1175	5	65	557	40	65	618	38	65	537	45	65	7	1
	40	63	1150	8	63	540	34	63	610	36	63	520	52	63	7	1
	35	59	1121	8	59	540	38	59	580	38	59	509	50	59	7	1
	30	50	1090	8	50	517	35	50	574	35	50	477	50	50	6	2
	25	29	1065	5	29	501	31	29	563	32	29	495	52	29	7	1
	20	38	1038	10	38	495	40	38	543	39	38	468	49	38	7	1
	15	28	999	8	28	468	33	28	531	34	28	466	47	28	7	2
	10	22	961	15	22	456	33	22	505	34	22	436	49	22	7	2
	5	13	888	20	13	415	22	13	472	29	13	415	34	13	6	1
	1	12	801	51	12	369	30	12	432	57	12	385	48	12	6	2

Note: SD: Standard Deviation 1/20/2017

**Average SAT by Score Percentile Rank
Fall 2016 First-Time In College Full-Time (FTFT)
College Station and Galveston**

College Galveston

SAT Percentile Rank		SAT Composite			SAT Verb			SAT Math			SAT Writing			SAT Essay		
		#	Mean	SD	#	Mean	SD	#	Mean	SD	#	Mean	SD	#	Mean	SD
SAT	Total	241	1083	111	241	537	65	241	546	69	241	505	70	241	7	1
Percentile Rank	99	0			0			0			0			0		
	98	1	1500		1	730		1	770		1	700		1	9	
	95	1	1420		1	680		1	740		1	600		1	7	
	90	2	1385	7	2	660	99	2	725	106	2	620	85	2	10	3
	85	2	1350	0	2	705	35	2	645	35	2	680	71	2	10	1
	80	0			0			0			0			0		
	75	1	1310		1	600		1	710		1	530		1	6	
	70	1	1290		1	660		1	630		1	590		1	5	
	65	3	1270	10	3	570	26	3	700	30	3	580	26	3	6	1
	60	5	1248	4	5	642	56	5	606	55	5	516	72	5	7	1
	55	15	1221	8	15	605	26	15	617	27	15	563	71	15	7	1
	50	8	1196	5	8	603	53	8	594	51	8	560	69	8	7	1
	45	15	1173	5	15	566	63	15	607	61	15	538	49	15	7	1
	40	21	1149	7	21	575	35	21	574	38	21	530	59	21	7	1
	35	22	1120	8	22	551	32	22	570	33	22	495	64	22	7	2
	30	25	1091	8	25	541	30	25	550	31	25	530	57	25	7	1
	25	17	1064	5	17	531	33	17	533	33	17	489	39	17	7	1
	20	35	1038	12	35	521	41	35	517	41	35	488	53	35	7	1
	15	21	1000	7	21	499	25	21	501	26	21	485	53	21	7	1
	10	21	964	16	21	477	35	21	487	38	21	445	53	21	7	2
	5	24	900	21	24	442	37	24	458	34	24	441	53	24	6	1
	1	1			1			1			1			1		

Note: SD: Standard Deviation 1/20/2017

**Average SAT by Score Percentile Rank
Fall 2016 First-Time In College Full-Time (FTFT)
College Station and Galveston**

College Geosciences

SAT Percentile Rank		SAT Composite			SAT Verb			SAT Math			SAT Writing			SAT Essay		
		#	Mean	SD	#	Mean	SD	#	Mean	SD	#	Mean	SD	#	Mean	SD
SAT	Total	66	1191	149	66	593	94	66	598	72	66	558	91	66	7	1
Percentile Rank	99	0			0			0			0			0		
	98	3	1500	26	3	777	25	3	723	6	3	690	36	3	8	1
	95	1	1430		1	710		1	720		1	680		1	9	
	90	3	1390	0	3	720	17	3	670	17	3	717	40	3	9	0
	85	3	1353	6	3	680	61	3	673	64	3	590	10	3	8	1
	80	3	1337	6	3	683	32	3	653	31	3	620	46	3	7	1
	75	3	1317	6	3	673	32	3	643	38	3	587	40	3	8	1
	70	2	1295	7	2	640	57	2	655	49	2	560	42	2	7	1
	65	2	1275	7	2	620	57	2	655	49	2	595	78	2	8	0
	60	3	1247	6	3	647	6	3	600	0	3	603	107	3	8	1
	55	6	1220	11	6	610	36	6	610	36	6	588	33	6	8	1
	50	5	1198	4	5	596	42	5	602	38	5	596	104	5	8	2
	45	5	1174	5	5	598	49	5	576	48	5	572	34	5	7	1
	40	6	1152	8	6	565	54	6	587	53	6	503	54	6	7	1
	35	3	1127	6	3	540	26	3	587	31	3	523	50	3	8	1
	30	3	1093	12	3	540	17	3	553	25	3	520	44	3	6	2
	25	3	1070	0	3	513	75	3	557	75	3	487	55	3	6	1
	20	4	1035	13	4	493	43	4	543	39	4	535	65	4	8	1
	15	2	1000	0	2	490	28	2	510	28	2	435	21	2	7	1
	10	3	953	15	3	463	15	3	490	10	3	450	36	3	5	1
	5	3	880	26	3	417	21	3	463	42	3	370	0	3	6	2

Note: SD: Standard Deviation 1/20/2017

**Average SAT by Score Percentile Rank
Fall 2016 First-Time In College Full-Time (FTFT)
College Station and Galveston**

College Liberal Arts

SAT Percentile Rank		SAT Composite			SAT Verb			SAT Math			SAT Writing			SAT Essay		
		#	Mean	SD	#	Mean	SD	#	Mean	SD	#	Mean	SD	#	Mean	SD
SAT	Total	479	1169	164	479	588	96	479	582	85	479	558	88	479	8	1
Percentile Rank	99	4	1548	29	4	798	5	4	750	27	4	695	26	4	8	2
	98	2	1480	14	2	770	42	2	710	57	2	660	57	2	8	1
	95	22	1423	16	22	720	39	22	703	36	22	661	44	22	8	1
	90	12	1386	5	12	699	57	12	687	59	12	667	42	12	8	1
	85	33	1359	8	33	693	43	33	666	41	33	640	64	33	8	2
	80	16	1336	5	16	680	45	16	656	45	16	594	50	16	8	2
	75	21	1314	5	21	683	40	21	630	42	21	637	70	21	8	1
	70	26	1297	5	26	662	39	26	635	39	26	605	53	26	8	1
	65	32	1270	8	32	637	51	32	633	53	32	593	59	32	8	1
	60	14	1246	5	14	625	39	14	621	39	14	630	48	14	8	1
	55	39	1220	8	39	604	39	39	617	39	39	585	59	39	8	1
	50	21	1194	5	21	608	27	21	586	28	21	589	43	21	8	1
	45	25	1176	5	25	580	32	25	596	32	25	555	63	25	8	1
	40	23	1149	7	23	576	33	23	573	33	23	547	55	23	7	1
	35	21	1120	8	21	572	30	21	548	31	21	536	61	21	8	2
	30	26	1089	8	26	544	34	26	545	33	26	524	64	26	7	1
	25	16	1066	5	16	523	47	16	543	45	16	509	68	16	7	1
	20	31	1037	10	31	510	35	31	526	35	31	496	47	31	7	1
	15	21	1001	8	21	504	28	21	497	32	21	485	47	21	7	1
	10	38	952	17	38	474	35	38	478	36	38	464	39	38	7	1
	5	22	891	21	22	435	28	22	456	33	22	434	46	22	7	1
	1	14	793	52	14	389	47	14	404	42	14	404	35	14	7	1

Note: SD: Standard Deviation 1/20/2017

**Average SAT by Score Percentile Rank
Fall 2016 First-Time In College Full-Time (FTFT)
College Station and Galveston**

College Public Health

SAT Percentile Rank		SAT Composite			SAT Verb			SAT Math			SAT Writing			SAT Essay		
		#	Mean	SD	#	Mean	SD	#	Mean	SD	#	Mean	SD	#	Mean	SD
SAT	Total	46	1190	169	46	594	107	46	597	84	46	549	76	46	7	2
Percentile Rank	99	0			0			0			0			0		
	98	2	1480	28	2	760	14	2	720	14	2	665	7	2	8	1
	95	4	1428	10	4	765	17	4	663	26	4	595	64	4	7	1
	90	1	1380		1	700		1	680		1	660		1	8	
	85	1	1360		1	580		1	780		1	540		1	8	
	80	5	1334	5	5	672	28	5	662	27	5	634	39	5	8	2
	75	0			0			0			0			0		
	70	2	1300	0	2	645	21	2	655	21	2	580	28	2	8	0
	65	4	1265	6	4	650	43	4	615	39	4	605	13	4	8	1
	60	3	1240	0	3	683	50	3	557	50	3	587	49	3	8	1
	55	1	1220		1	560		1	660		1	570		1	9	
	50	2	1195	7	2	575	7	2	620	0	2	550	14	2	8	0
	45	0			0			0			0			0		
	40	1	1140		1	560		1	580		1	480		1	4	
	35	4	1123	5	4	505	50	4	618	54	4	493	79	4	8	2
	30	2	1090	14	2	510	42	2	580	28	2	520	28	2	6	1
	25	4	1063	5	4	513	31	4	550	36	4	513	45	4	8	2
	20	2	1045	7	2	550	0	2	495	7	2	475	21	2	5	2
	15	2	1005	7	2	465	7	2	540	0	2	445	7	2	7	1
	10	2	965	7	2	480	28	2	485	21	2	455	35	2	7	1
	5	4	898	10	4	450	42	4	448	43	4	465	40	4	6	0
	1	0			0			0			0			0		

Note: SD: Standard Deviation 1/20/2017

**Average SAT by Score Percentile Rank
Fall 2016 First-Time In College Full-Time (FTFT)
College Station and Galveston**

College Science

SAT Percentile Rank		SAT Composite			SAT Verb			SAT Math			SAT Writing			SAT Essay		
		#	Mean	SD	#	Mean	SD	#	Mean	SD	#	Mean	SD	#	Mean	SD
SAT	Total	474	1190	168	474	581	95	474	608	90	474	546	95	474	7	2
Percentile Rank	99	6	1557	19	6	800	0	6	757	19	6	742	43	6	8	1
	98	13	1481	20	13	735	41	13	746	33	13	688	80	13	8	2
	95	35	1422	17	35	703	41	35	719	47	35	657	66	35	8	2
	90	15	1385	5	15	671	36	15	715	36	15	617	47	15	8	1
	85	22	1361	8	22	663	42	22	699	42	22	626	64	22	8	1
	80	16	1336	5	16	654	35	16	682	35	16	633	79	16	8	1
	75	22	1315	5	22	640	27	22	675	28	22	580	66	22	7	1
	70	22	1293	5	22	640	50	22	654	48	22	592	50	22	8	2
	65	31	1271	8	31	627	42	31	644	40	31	597	58	31	8	1
	60	18	1247	5	18	607	45	18	640	43	18	578	68	18	8	1
	55	36	1219	8	36	592	31	36	627	32	36	547	54	36	7	1
	50	17	1194	5	17	599	39	17	595	37	17	539	50	17	7	1
	45	23	1174	5	23	575	35	23	600	35	23	526	62	23	7	1
	40	19	1147	7	19	566	42	19	582	41	19	513	64	19	7	1
	35	30	1120	8	30	553	30	30	568	29	30	522	51	30	7	1
	30	27	1091	8	27	520	44	27	571	44	27	483	51	27	7	1
	25	15	1066	5	15	518	46	15	548	45	15	489	49	15	7	1
	20	27	1034	11	27	489	39	27	546	41	27	461	50	27	6	2
	15	21	999	8	21	480	37	21	519	37	21	463	63	21	7	1
	10	32	957	18	32	462	39	32	495	34	32	443	60	32	7	2
	5	14	888	24	14	438	24	14	450	29	14	447	38	14	7	1
	1	13	798	54	13	389	35	13	408	47	13	395	45	13	6	2

Note: SD: Standard Deviation 1/20/2017

**Average SAT by Score Percentile Rank
Fall 2016 First-Time In College Full-Time (FTFT)
College Station and Galveston**

College Veterinary Medicine

SAT Percentile Rank		SAT Composite			SAT Verb			SAT Math			SAT Writing			SAT Essay		
		#	Mean	SD	#	Mean	SD	#	Mean	SD	#	Mean	SD	#	Mean	SD
SAT	Total	398	1175	157	398	576	88	398	599	83	398	550	88	398	7	1
Percentile Rank	99	3	1533	6	3	773	25	3	760	20	3	687	90	3	8	2
	98	10	1487	24	10	728	30	10	759	28	10	684	57	10	9	2
	95	14	1431	15	14	711	37	14	720	39	14	674	71	14	8	1
	90	7	1386	5	7	687	42	7	699	42	7	650	65	7	8	2
	85	17	1356	8	17	678	43	17	678	40	17	634	61	17	8	2
	80	19	1335	5	19	668	34	19	667	32	19	602	63	19	7	1
	75	17	1314	5	17	659	26	17	655	28	17	628	64	17	8	2
	70	15	1296	5	15	627	43	15	669	42	15	609	50	15	8	1
	65	27	1270	9	27	622	32	27	648	32	27	594	58	27	8	1
	60	23	1243	5	23	609	37	23	634	36	23	577	42	23	7	1
	55	27	1221	9	27	597	31	27	624	28	27	576	54	27	8	1
	50	20	1194	5	20	592	42	20	603	43	20	568	65	20	8	1
	45	16	1174	5	16	559	19	16	615	18	16	506	65	16	7	1
	40	29	1150	7	29	561	39	29	589	40	29	536	66	29	7	1
	35	21	1122	7	21	545	33	21	577	35	21	516	57	21	8	1
	30	25	1090	9	25	532	36	25	558	34	25	512	53	25	7	1
	25	20	1066	5	20	518	27	20	548	29	20	496	45	20	7	2
	20	19	1036	12	19	499	36	19	536	35	19	497	45	19	7	1
	15	22	1003	7	22	502	36	22	500	36	22	479	48	22	7	1
	10	22	957	17	22	468	38	22	490	34	22	462	56	22	7	1
	5	18	896	19	18	438	31	18	457	28	18	419	44	18	7	1
	1	7	779	82	7	351	55	7	427	39	7	413	29	7	7	1

Note: SD: Standard Deviation 1/20/2017

**Average SAT by Score Percentile Rank
Fall 2016 First-Time In College Full-Time (FTFT)
College Station and Galveston**

College Transition Academic Programs

SAT Percentile Rank		SAT Composite			SAT Verb			SAT Math			SAT Writing			SAT Essay		
		#	Mean	SD	#	Mean	SD	#	Mean	SD	#	Mean	SD	#	Mean	SD
SAT	Total	162	1025	78	162	501	51	162	523	57	162	477	59	162	7	1
Percentile	50	1	1190		1	550		1	640		1	490		1	6	
Rank	45	1	1180		1	500		1	680		1	500		1	6	
	40	6	1150	6	6	570	40	6	580	38	6	525	51	6	7	1
	35	19	1121	9	19	544	44	19	577	47	19	521	50	19	7	1
	30	20	1090	8	20	532	39	20	558	43	20	498	55	20	7	1
	25	20	1066	5	20	511	32	20	555	32	20	488	41	20	7	1
	20	25	1032	12	25	514	33	25	518	29	25	497	43	25	7	1
	15	20	1001	8	20	494	32	20	507	37	20	476	47	20	8	1
	10	26	959	17	26	476	43	26	483	45	26	442	57	26	7	1
	5	23	900	21	23	436	33	23	464	33	23	419	55	23	6	1
	1	1	840		1	430		1	410		1	430		1	6	

Note: SD: Standard Deviation 1/20/2017

**Average and Median ACT by Gender by Ethnicity
Fall 2015 First-Time In College Full-Time (FTFT)
College Station and Galveston**

College Total

Fall 2016 ACT		ACT Composite			ACT English		ACT Math		ACT Science Reasoning		ACT Reading		ACT Writing		ACT Essay	
		#	Mean	Median	Mean	Median	Mean	Median	Mean	Median	Mean	Median	Mean	Median	Mean	Median
Gender	Total	3,550	27	28	27	27	27	27	27	26	28	29	25	26	8	8
	Female	1,943	27	27	27	27	26	26	26	25	28	28	25	25	8	8
	Male	1,607	28	29	27	28	28	28	28	28	28	30	25	26	7	8
Ethnicity	White Only	2,447	28	28	28	28	27	27	27	27	29	30	26	26	8	8
	American Indian Only	10	30	30	30	31	29	29	30	30	31	33	27	28	8	8
	Asian Only	198	29	30	29	30	30	30	28	28	29	30	27	28	8	8
	Black Only + 2 or more/1 Black	87	23	23	22	23	23	23	23	23	25	25	21	21	7	7
	Hispanic or Latino of any Race	723	25	25	25	25	25	25	25	25	26	26	23	23	7	8
	Native Hawaii Only	3	26	25	27	27	28	26	26	26	24	23	26	26	8	8
	2 or More/Excluding Black	75	28	29	28	29	28	28	27	27	29	30	26	27	8	8
	International	7	28	29	27	27	32	34	29	28	23	22	25	26	8	8
	Unknown or Not Reported															

College Agriculture

Fall 2016 ACT		ACT Composite			ACT English		ACT Math		ACT Science Reasoning		ACT Reading		ACT Writing		ACT Essay	
		#	Mean	Median	Mean	Median	Mean	Median	Mean	Median	Mean	Median	Mean	Median	Mean	Median
Gender	Total	364	27	26	26	26	26	26	26	25	27	27	25	25	7	8
	Female	253	26	26	27	27	25	26	26	25	27	28	25	25	8	8
	Male	111	27	27	26	26	27	27	27	26	27	27	24	25	7	8
Ethnicity	White Only	260	27	27	27	27	26	26	26	25	28	28	25	25	8	8
	American Indian Only	1	30	30	28	28	20	20	35	35	36	36	26	26	8	8
	Asian Only	19	29	30	28	31	29	29	28	27	29	30	27	29	8	8
	Black Only + 2 or more/1 Black	7	22	23	19	19	22	20	22	23	23	25	19	20	7	8
	Hispanic or Latino of any Race	67	25	25	24	24	24	24	24	24	26	27	23	22	7	7
	Native Hawaii Only															
	2 or More/Excluding Black	8	30	32	31	33	28	28	30	32	31	31	29	30	8	8
	International	2	28	28	28	28	31	31	27	27	24	24	26	26	8	8
	Unknown or Not Reported															

**Average and Median ACT by Gender by Ethnicity
Fall 2015 First-Time In College Full-Time (FTFT)
College Station and Galveston**

College Architecture

Fall 2016 ACT		ACT Composite			ACT English		ACT Math		ACT Science Reasoning		ACT Reading		ACT Writing		ACT Essay	
		#	Mean	Median	Mean	Median	Mean	Median	Mean	Median	Mean	Median	Mean	Median	Mean	Median
Gender	Total	103	27	28	27	28	26	26	26	25	28	28	25	26	8	8
	Female	52	27	28	28	28	26	26	26	26	29	31	26	26	7	8
	Male	51	27	28	27	27	26	27	26	25	27	27	25	26	8	8
Ethnicity	White Only	73	28	28	28	28	27	27	28	27	29	30	26	26	7	8
	American Indian Only															
	Asian Only	1	28	28	28	28	32	32	25	25	28	28	27	27	9	9
	Black Only + 2 or more/1 Black	1	28	28	26	26	26	26	29	29	31	31	23	23	6	6
	Hispanic or Latino of any Race	25	25	25	25	25	24	25	24	24	26	25	24	23	8	8
	Native Hawaii Only															
	2 or More/Excluding Black	3	26	26	26	25	26	26	23	23	29	28	26	26	9	9
	International															
	Unknown or Not Reported															

College Business

Fall 2016 ACT		ACT Composite			ACT English		ACT Math		ACT Science Reasoning		ACT Reading		ACT Writing		ACT Essay	
		#	Mean	Median	Mean	Median	Mean	Median	Mean	Median	Mean	Median	Mean	Median	Mean	Median
Gender	Total	396	27	28	27	28	27	28	27	26	28	29	25	26	8	8
	Female	223	27	27	27	27	26	27	26	25	27	29	25	25	7	8
	Male	173	28	29	28	28	29	28	28	28	29	30	26	26	8	8
Ethnicity	White Only	299	28	29	28	28	28	28	27	26	28	30	26	26	8	8
	American Indian Only	1	32	32	34	34	31	31	28	28	33	33	31	31	8	8
	Asian Only	15	29	30	28	30	29	31	28	28	28	30	26	29	8	8
	Black Only + 2 or more/1 Black	11	22	21	21	20	22	23	22	22	23	23	20	19	7	8
	Hispanic or Latino of any Race	61	26	26	25	25	25	25	25	25	27	27	24	23	7	8
	Native Hawaii Only															
2 or More/Excluding Black	9	30	30	30	31	30	29	29	28	29	30	28	29	8	8	

**Average and Median ACT by Gender by Ethnicity
Fall 2015 First-Time In College Full-Time (FTFT)
College Station and Galveston**

College Education

Fall 2016 ACT		ACT Composite			ACT English		ACT Math		ACT Science Reasoning		ACT Reading		ACT Writing		ACT Essay	
		#	Mean	Median	Mean	Median	Mean	Median	Mean	Median	Mean	Median	Mean	Median	Mean	Median
		Gender	Total	319	26	26	26	26	25	26	25	25	27	27	24	24
	Female	250	26	26	26	26	25	26	25	25	27	27	24	25	8	8
	Male	69	26	26	25	25	26	26	26	26	26	27	23	24	7	7
Ethnicity	White Only	228	27	27	27	27	26	26	26	26	28	28	25	25	8	8
	American Indian Only	1	30	30	34	34	28	28	26	26	33	33	31	31	8	8
	Asian Only	4	27	28	28	28	26	28	28	26	27	27	26	27	8	8
	Black Only + 2 or more/1 Black	13	19	18	16	15	18	16	20	19	19	19	15	13	5	4
	Hispanic or Latino of any Race	66	24	24	22	23	23	24	23	23	25	24	22	22	7	7
	Native Hawaii Only															
	2 or More/Excluding Black	7	27	28	28	30	28	30	27	27	26	26	26	27	8	8

College Engineering

Fall 2016 ACT		ACT Composite			ACT English		ACT Math		ACT Science Reasoning		ACT Reading		ACT Writing		ACT Essay	
		#	Mean	Median	Mean	Median	Mean	Median	Mean	Median	Mean	Median	Mean	Median	Mean	Median
		Gender	Total	985	29	30	28	29	29	29	29	29	29	31	26	27
	Female	298	29	30	29	29	29	29	28	28	29	30	27	27	8	8
	Male	687	29	30	28	29	30	30	29	30	30	31	26	27	8	8
Ethnicity	White Only	657	30	30	29	30	30	29	30	30	30	31	27	27	8	8
	American Indian Only	3	30	31	29	31	31	33	31	32	30	29	26	27	6	6
	Asian Only	83	30	31	30	31	31	32	30	30	30	31	28	29	8	8
	Black Only + 2 or more/1 Black	19	26	26	25	24	26	27	25	25	27	25	24	22	7	7
	Hispanic or Latino of any Race	207	27	28	26	26	28	28	27	27	27	29	25	24	8	8
	Native Hawaii Only															
	2 or More/Excluding Black	15	29	29	30	31	29	29	28	28	30	31	27	28	7	8
	International	1	23	23	18	18	26	26	27	27	21	21	19	19	8	8
	Unknown or Not Reported															

**Average and Median ACT by Gender by Ethnicity
Fall 2015 First-Time In College Full-Time (FTFT)
College Station and Galveston**

College Galveston

Fall 2016 ACT		ACT Composite			ACT English		ACT Math		ACT Science Reasoning		ACT Reading		ACT Writing		ACT Essay	
		#	Mean	Median	Mean	Median	Mean	Median	Mean	Median	Mean	Median	Mean	Median	Mean	Median
		Gender	Total	228	25	24	24	24	24	24	24	24	26	25	23	23
	Female	97	24	24	24	24	24	24	24	24	25	24	23	23	7	8
	Male	131	25	25	24	23	25	25	25	25	26	26	22	22	7	7
Ethnicity	White Only	187	25	25	24	24	24	24	25	24	26	26	23	23	7	7
	American Indian Only	1	24	24	25	25	24	24	24	24	23	23	24	24	8	8
	Asian Only	7	26	26	27	27	24	24	24	25	27	29	25	26	8	8
	Black Only + 2 or more/1 Black	2	22	22	21	21	19	19	22	22	25	25	21	21	7	7
	Hispanic or Latino of any Race	28	24	24	22	22	24	25	24	24	24	24	21	21	7	6
	Native Hawaii Only	1	25	25	27	27	21	21	27	27	23	23	26	26	8	8
	2 or More/Excluding Black	2	22	22	21	21	23	23	23	23	21	21	20	20	7	7

College Geosciences

Fall 2016 ACT		ACT Composite			ACT English		ACT Math		ACT Science Reasoning		ACT Reading		ACT Writing		ACT Essay	
		#	Mean	Median	Mean	Median	Mean	Median	Mean	Median	Mean	Median	Mean	Median	Mean	Median
		Gender	Total	68	28	29	28	28	28	27	27	28	29	30	26	26
	Female	34	28	29	29	29	27	27	28	28	30	31	27	27	8	8
	Male	34	28	28	27	28	28	28	27	27	28	29	25	25	7	7
Ethnicity	White Only	41	29	29	29	29	28	28	28	28	29	29	26	27	8	8
	American Indian Only															
	Asian Only	1	28	28	28	28	31	31	28	28	24	24	25	25	7	7
	Black Only + 2 or more/1 Black	1	30	30	32	32	27	27	28	28	33	33	29	29	8	8
	Hispanic or Latino of any Race	20	27	27	27	28	26	26	26	26	28	30	25	25	8	8
	Native Hawaii Only															
	2 or More/Excluding Black	5	28	29	28	30	28	28	26	26	29	32	25	27	7	6

2/9/2017

**Average and Median ACT by Gender by Ethnicity
Fall 2015 First-Time In College Full-Time (FTFT)
College Station and Galveston**

College Liberal Arts

Fall 2016 ACT		ACT Composite			ACT English		ACT Math		ACT Science Reasoning		ACT Reading		ACT Writing		ACT Essay	
		#	Mean	Median	Mean	Median	Mean	Median	Mean	Median	Mean	Median	Mean	Median	Mean	Median
Gender	Total	329	27	28	27	28	25	26	26	25	29	30	26	26	8	8
	Female	221	27	27	28	28	25	25	25	25	29	29	26	26	8	8
	Male	108	28	28	27	28	27	27	27	27	29	30	26	26	8	8
Ethnicity	White Only	237	28	28	28	29	26	26	27	26	30	30	26	26	8	8
	American Indian Only	2	31	31	32	32	31	31	29	29	33	33	29	29	8	8
	Asian Only	14	28	29	29	28	28	28	28	27	28	28	27	28	9	8
	Black Only + 2 or more/1 Black	10	22	22	21	21	21	21	21	21	23	22	20	20	7	7
	Hispanic or Latino of any Race	60	25	25	24	24	23	23	24	24	27	26	23	23	8	8
	Native Hawaii Only															
	2 or More/Excluding Black	6	28	28	29	28	28	28	26	26	31	30	27	26	8	8

2/9/2017

College Public Health

Fall 2016 ACT		ACT Composite			ACT English		ACT Math		ACT Science Reasoning		ACT Reading		ACT Writing		ACT Essay	
		#	Mean	Median	Mean	Median	Mean	Median	Mean	Median	Mean	Median	Mean	Median	Mean	Median
Gender	Total	25	25	27	25	25	25	27	26	26	24	24	23	23	7	8
	Female	19	25	27	24	25	25	27	25	24	23	24	23	22	7	8
	Male	6	27	27	27	26	27	27	27	27	27	27	25	23	8	8
Ethnicity	White Only	15	26	28	26	26	26	27	27	29	25	24	25	24	7	8
	American Indian Only															
	Asian Only	2	27	27	27	27	31	31	23	23	25	25	25	25	8	8
	Black Only + 2 or more/1 Black	2	24	24	23	23	24	24	24	24	25	25	21	21	6	6
	Hispanic or Latino of any Race	6	22	22	21	19	22	23	22	22	22	23	21	20	8	8

2/9/2017

**Average and Median ACT by Gender by Ethnicity
Fall 2015 First-Time In College Full-Time (FTFT)
College Station and Galveston**

College Science

Fall 2016 ACT		ACT Composite			ACT English		ACT Math		ACT Science Reasoning		ACT Reading		ACT Writing		ACT Essay	
		#	Mean	Median	Mean	Median	Mean	Median	Mean	Median	Mean	Median	Mean	Median	Mean	Median
Gender	Total	299	27	28	27	27	27	27	27	26	28	29	25	25	8	8
	Female	174	27	27	27	27	26	27	26	26	27	28	25	26	8	8
	Male	125	28	29	27	27	29	28	29	28	29	30	25	25	8	8
Ethnicity	White Only	172	29	29	28	28	28	28	28	28	29	30	27	27	8	8
	American Indian Only															
	Asian Only	23	27	26	26	25	28	28	27	26	26	28	25	24	8	8
	Black Only + 2 or more/1 Black	11	26	25	25	25	25	25	26	26	28	28	23	24	7	8
	Hispanic or Latino of any Race	82	25	26	24	25	25	26	25	25	26	26	23	23	7	8
	Native Hawaii Only	1	29	29	27	27	36	36	26	26	25	25	27	27	9	9
	2 or More/Excluding Black	6	28	28	27	27	28	29	28	27	28	30	26	26	8	8
	International	4	29	29	28	28	34	36	30	29	23	23	26	27	8	8
	Unknown or Not Reported															

College Veterinary Medicine

Fall 2016 ACT		ACT Composite			ACT English		ACT Math		ACT Science Reasoning		ACT Reading		ACT Writing		ACT Essay	
		#	Mean	Median	Mean	Median	Mean	Median	Mean	Median	Mean	Median	Mean	Median	Mean	Median
Gender	Total	332	27	28	28	28	27	27	27	26	28	29	26	26	8	8
	Female	264	27	27	27	27	26	26	26	26	28	29	26	25	8	8
	Male	68	29	30	28	29	28	28	29	29	29	30	26	27	8	8
Ethnicity	White Only	209	28	28	28	28	27	27	27	26	29	30	26	26	8	8
	American Indian Only	1	28	28	29	29	28	28	31	31	25	25	27	27	8	8
	Asian Only	27	29	29	28	28	28	28	28	29	29	29	27	27	8	8
	Black Only + 2 or more/1 Black	8	27	29	27	27	25	28	27	26	28	29	25	26	8	8
	Hispanic or Latino of any Race	76	26	25	25	25	25	25	25	25	26	26	24	24	8	8
	Native Hawaii Only	1	25	25	26	26	26	26	25	25	23	23	24	24	7	7
	2 or More/Excluding Black	10	27	29	28	27	27	28	26	26	28	29	26	26	8	8
	International															
	Unknown or Not Reported															

**Average and Median ACT by Gender by Ethnicity
Fall 2015 First-Time In College Full-Time (FTFT)
College Station and Galveston**

College Transition Academic Programs

Fall 2016 ACT		ACT Composite			ACT English		ACT Math		ACT Science Reasoning		ACT Reading		ACT Writing		ACT Essay	
		#	Mean	Median	Mean	Median	Mean	Median	Mean	Median	Mean	Median	Mean	Median	Mean	Median
Gender	Total	102	23	23	23	23	24	24	23	23	23	23	22	22	7	7
	Female	58	23	23	23	23	23	23	23	23	24	23	22	22	7	8
	Male	44	23	23	22	22	24	25	23	23	23	22	21	21	7	7
Ethnicity	White Only	69	23	23	23	23	24	24	23	23	24	23	22	22	7	7
	American Indian Only															
	Asian Only	2	23	23	23	23	24	24	21	21	23	23	22	22	7	7
	Black Only + 2 or more/1 Black	2	23	23	23	23	20	20	23	23	24	24	23	23	8	8
	Hispanic or Latino of any Race	25	23	22	22	21	23	23	23	22	23	23	21	21	7	8
	Native Hawaii Only															
	2 or More/Excluding Black	4	23	23	22	22	22	22	23	22	23	24	20	20	6	6

2/9/2017

Average ACT Score by ACT Percentile Rank
Fall 2016 First-Time In College (FTFT)
College Station and Galveston

College Total

ACT Percentile Rank	Total	ACT Composite			ACT English			ACT Math			ACT Science Reasoning			ACT Reading			ACT Writing			ACT Essay		
		#	Mean	SD	#	Mean	SD	#	Mean	SD	#	Mean	SD	#	Mean	SD	#	Mean	SD	#	Mean	SD
99	33	35			33	35	1	33	35	1	33	35	1	33	35	1	33	31	2	33	8	1
98	89	34			89	34	1	89	34	2	89	34	2	89	34	1	89	31	2	89	8	1
95	150	33			150	33	2	150	32	2	150	33	2	150	33	2	150	30	2	150	8	1
90	229	32			229	32	2	229	31	2	229	32	2	229	33	2	229	29	2	229	8	1
85	324	31			324	31	3	324	30	2	324	30	3	324	32	2	324	28	2	324	8	1
75	406	30			406	30	3	406	29	2	406	29	3	406	31	3	406	28	2	406	8	1
60	342	29			342	29	3	342	28	2	342	28	3	342	30	3	342	27	2	342	8	1
55	298	28			298	28	3	298	27	2	298	27	2	298	29	3	298	26	2	298	8	1
45	279	27			279	27	3	279	27	3	279	26	2	279	28	3	279	25	2	279	8	1
35	270	26			270	25	3	270	26	2	270	25	2	270	27	3	270	24	2	270	8	1
30	269	25			269	24	2	269	25	3	269	24	2	269	26	3	269	23	2	269	7	1
20	240	24			240	23	2	240	24	3	240	24	2	240	24	3	240	22	2	240	7	1
15	190	23			190	22	2	190	24	2	190	23	2	190	22	3	190	21	2	190	7	1
10	244	22			244	20	2	244	22	3	244	22	2	244	21	3	244	20	2	244	7	1
5	126	20			126	18	2	126	20	3	126	20	2	126	20	3	126	18	2	126	7	1
1	61	17	1		61	15	2	61	18	2	61	18	2	61	17	3	61	15	2	61	6	1

College Agriculture

ACT Percentile Rank	Total	ACT Composite			ACT English			ACT Math			ACT Science Reasoning			ACT Reading			ACT Writing			ACT Essay			
		#	Mean	SD	#	Mean	SD	#	Mean	SD	#	Mean	SD	#	Mean	SD	#	Mean	SD	#	Mean	SD	
99	1	35			1	35			1	36			1	34			1	32			1	9	
98	10	34			10	34	2	10	34	1	10	34	2	10	34	1	10	31	2	10	8	1	
95	12	33			12	34	1	12	31	2	12	33	2	12	34	2	12	31	1	12	8	1	
90	15	32			15	34	2	15	30	3	15	31	2	15	33	2	15	31	2	15	9	1	
85	24	31			24	31	2	24	29	2	24	30	3	24	32	3	24	29	2	24	8	1	
75	28	30			28	31	2	28	28	3	28	29	3	28	32	3	28	29	2	28	8	1	
60	30	29			30	29	3	30	28	3	30	28	3	30	30	3	30	27	2	30	8	1	
55	28	28			28	29	3	28	26	3	28	27	3	28	29	3	28	27	3	28	8	1	
45	30	27			30	27	2	30	26	2	30	26	1	30	28	3	30	25	2	30	8	1	
35	45	26			45	26	2	45	26	2	45	25	2	45	27	3	45	24	2	45	7	1	
30	36	25			36	25	2	36	25	2	36	24	1	36	25	3	36	23	2	36	7	1	
20	23	24			23	23	2	23	24	2	23	23	2	23	24	3	23	22	2	23	7	2	
15	25	23			25	22	3	25	24	2	25	22	2	25	24	3	25	21	2	25	7	1	
10	32	22	1		32	20	2	32	22	2	32	22	2	32	22	3	32	19	2	32	7	1	
5	19	20			19	18	2	19	20	3	19	21	2	19	20	2	19	18	2	19	7	1	
1	6	17	2		6	15	3	6	17	1	6	17	2	6	17	3	6	15	3	6	6	1	

Note: SD__Standard Deviation, 2/8/2017

**Average ACT Score by ACT Percentile Rank
Fall 2016 First-Time In College (FTFT)
College Station and Galveston**

College Architecture

ACT Percentile Rank	Total	ACT Composite			ACT English			ACT Math			ACT Science Reasoning			ACT Reading			ACT Writing			ACT Essay		
		#	Mean	SD	#	Mean	SD	#	Mean	SD	#	Mean	SD	#	Mean	SD	#	Mean	SD	#	Mean	SD
ACT Percentile Rank	Total	103	27	4	103	27	5	103	26	4	103	26	4	103	28	4	103	25	4	103	8	1
	95	4	33		4	33	2	4	33	1	4	32	2	4	33	1	4	30	3	4	7	2
	90	5	32		5	33	2	5	31	3	5	33	1	5	30	3	5	30	2	5	8	1
	85	9	31		9	31	3	9	29	1	9	30	3	9	32	2	9	28	3	9	8	1
	75	14	30		14	31	2	14	28	2	14	30	3	14	30	3	14	28	3	14	7	1
	60	10	29		10	30	2	10	27	3	10	27	2	10	31	2	10	28	2	10	8	1
	55	14	28		14	28	2	14	27	2	14	26	3	14	30	2	14	26	2	14	8	1
	45	8	27		8	26	2	8	26	2	8	26	2	8	28	3	8	24	2	8	7	1
	35	7	26		7	26	2	7	25	2	7	25	4	7	28	3	7	25	2	7	8	1
	30	9	25		9	24	1	9	26	1	9	24	1	9	25	1	9	23	2	9	7	1
	20	5	24		5	25	2	5	24	3	5	23	1	5	24	3	5	25	2	5	9	1
	15	5	23		5	20	2	5	24	1	5	23	1	5	23	3	5	20	1	5	7	1
	10	7	22		7	21	1	7	22	2	7	21	2	7	22	1	7	21	1	7	8	1
	5	6	20	1	6	20	1	6	17	1	6	20	2	6	21	2	6	19	2	6	6	2
	1																					

College Business

ACT Percentile Rank	Total	ACT Composite			ACT English			ACT Math			ACT Science Reasoning			ACT Reading			ACT Writing			ACT Essay		
		#	Mean	SD	#	Mean	SD	#	Mean	SD	#	Mean	SD	#	Mean	SD	#	Mean	SD	#	Mean	SD
ACT Percentile Rank	Total	396	27	4	396	27	5	396	27	4	396	27	4	396	28	5	396	25	4	396	8	1
	99	2	35		2	35	1	2	35	1	2	36		2	35	1	2	32		2	9	
	98	6	34		6	33	2	6	34	2	6	34	2	6	35	1	6	31	1	6	9	1
	95	12	33		12	33	2	12	32	2	12	34	1	12	32	3	12	30	1	12	8	1
	90	22	32		22	32	2	22	31	2	22	32	2	22	32	2	22	29	1	22	8	1
	85	37	31		37	32	2	37	30	2	37	30	2	37	32	2	37	29	2	37	8	2
	75	79	30		79	30	2	79	30	3	79	29	3	79	31	2	79	28	2	79	8	1
	60	34	29		34	30	3	34	28	3	34	28	3	34	30	3	34	27	2	34	8	1
	55	38	28		38	28	3	38	27	2	38	27	2	38	30	2	38	26	2	38	8	1
	45	22	27		22	27	2	22	27	2	22	25	2	22	29	3	22	25	1	22	8	1
	35	26	26		26	25	3	26	26	1	26	25	2	26	26	2	26	24	2	26	8	1
	30	23	25		23	24	2	23	25	3	23	24	2	23	26	3	23	23	2	23	7	1
	20	27	24		27	23	2	27	24	2	27	24	2	27	24	3	27	22	2	27	7	1
	15	16	23		16	22	2	16	24	3	16	23	1	16	22	3	16	21	2	16	7	1
	10	22	22		22	21	2	22	23	3	22	22	2	22	21	2	22	20	2	22	7	1
	5	22	20	1	22	18	3	22	20	3	22	20	2	22	20	3	22	18	3	22	7	1
	1	8	17	1	8	16	2	8	18	1	8	17	1	8	18	3	8	16	2	8	7	1

Note: SD__Standard Deviation, 2/8/2017

Average ACT Score by ACT Percentile Rank Fall 2016 First-Time In College (FTFT) College Station and Galveston

College Education

ACT Percentile Rank	Total	ACT Composite			ACT English			ACT Math			ACT Science Reasoning			ACT Reading			ACT Writing			ACT Essay		
		#	Mean	SD	#	Mean	SD	#	Mean	SD	#	Mean	SD	#	Mean	SD	#	Mean	SD	#	Mean	SD
99	319	26	4	319	26	5	319	25	4	319	25	4	319	27	5	319	24	5	319	7	1	
98	3	34		3	34	1	3	33	2	3	34	1	3	34	2	3	31	1	3	8	1	
95	5	33		5	33	2	5	31	1	5	34	2	5	33	1	5	30	1	5	8	1	
90	12	32		12	32	1	12	30	3	12	32	3	12	33	2	12	29	2	12	8	1	
85	20	31		20	32	2	20	29	2	20	30	3	20	32	3	20	29	2	20	8	1	
75	26	30		26	31	3	26	29	2	26	29	2	26	31	2	26	28	3	26	8	1	
60	30	29		30	29	2	30	28	2	30	28	2	30	30	2	30	27	2	30	8	1	
55	23	28		23	28	3	23	28	2	23	26	3	23	29	3	23	26	2	23	8	1	
45	29	27		29	28	3	29	25	2	29	25	2	29	29	2	29	26	2	29	8	1	
35	34	26		34	26	2	34	26	2	34	25	2	34	27	3	34	24	2	34	8	1	
30	29	25		29	25	2	29	25	3	29	25	2	29	26	3	29	24	2	29	8	1	
20	28	24		28	24	2	28	25	3	28	24	2	28	24	3	28	22	2	28	7	1	
15	19	23		19	22	2	19	24	2	19	23	3	19	23	3	19	21	2	19	7	1	
10	30	22	1	30	21	2	30	22	2	30	22	2	30	22	3	30	20	2	30	7	1	
5	14	20		14	18	2	14	19	2	14	21	2	14	20	2	14	19	2	14	7	1	
1	17	17	2	17	14	3	17	17	3	17	18	3	17	17	3	17	14	3	17	5	2	

College Engineering

ACT Percentile Rank	Total	ACT Composite			ACT English			ACT Math			ACT Science Reasoning			ACT Reading			ACT Writing			ACT Essay		
		#	Mean	SD	#	Mean	SD	#	Mean	SD	#	Mean	SD	#	Mean	SD	#	Mean	SD	#	Mean	SD
99	985	29	4	985	28	5	985	29	4	985	29	4	985	29	5	985	26	4	985	8	1	
98	23	35		23	34	1	23	35	1	23	35	1	23	35	1	23	31	2	23	8	1	
95	59	34		59	34	1	59	34	2	59	34	2	59	34	1	59	31	2	59	8	1	
90	85	33		85	33	2	85	32	2	85	33	2	85	33	2	85	30	2	85	8	1	
85	119	32		119	31	3	119	32	2	119	32	2	119	32	2	119	29	2	119	8	1	
75	124	31		124	30	3	124	30	2	124	31	3	124	31	2	124	28	2	124	8	1	
60	143	30		143	30	3	143	29	2	143	30	2	143	31	3	143	27	2	143	8	1	
55	87	29		87	28	3	87	28	2	87	29	3	87	30	3	87	26	2	87	8	1	
45	61	28		61	27	3	61	28	2	61	27	2	61	29	3	61	26	2	61	8	1	
35	70	27		70	26	2	70	28	3	70	26	2	70	28	3	70	24	2	70	7	1	
30	52	26		52	25	3	52	27	3	52	26	2	52	26	3	52	23	2	52	7	1	
20	44	25		44	24	2	44	26	2	44	25	2	44	25	2	44	23	2	44	7	1	
15	41	24		41	23	2	41	26	2	41	24	2	41	23	3	41	22	2	41	7	1	
10	28	23		28	21	3	28	26	2	28	23	2	28	21	2	28	21	2	28	7	1	
5	33	22		33	20	2	33	23	2	33	22	1	33	21	3	33	20	2	33	7	1	
1	9	20	1	9	17	2	9	21	2	9	20	2	9	19	3	9	17	2	9	6	1	
	7	17	1	7	16	1	7	18	2	7	18	2	7	15	3	7	15	2	7	5	1	

Note: SD__Standard Deviation, 2/8/2017

**Average ACT Score by ACT Percentile Rank
Fall 2016 First-Time In College (FTFT)
College Station and Galveston**

College Galveston

ACT Percentile Rank	Total	ACT Composite			ACT English			ACT Math			ACT Science Reasoning			ACT Reading			ACT Writing			ACT Essay		
		#	Mean	SD	#	Mean	SD	#	Mean	SD	#	Mean	SD	#	Mean	SD	#	Mean	SD	#	Mean	SD
ACT Percentile Rank	Total	228	25	3	228	24	4	228	24	3	228	24	4	228	26	5	228	23	4	228	7	2
99																						
98																						
95		1	33		1	32		1	35		1	34		1	29		1	30		1	9	
90		5	32		5	32	3	5	29	3	5	32	2	5	34	1	5	28	2	5	7	1
85		7	31		7	31	2	7	28	3	7	31	3	7	32	1	7	28	3	7	8	2
75		8	30		8	29	2	8	28	2	8	31	3	8	32	2	8	27	2	8	8	2
60		12	29		12	29	3	12	27	2	12	29	3	12	30	2	12	26	3	12	7	1
55		16	28		16	29	2	16	27	3	16	26	1	16	30	2	16	27	2	16	8	2
45		22	27		22	26	3	22	26	2	22	27	3	22	29	3	22	25	2	22	7	2
35		12	26		12	25	2	12	25	3	12	25	1	12	27	3	12	24	2	12	7	2
30		30	25		30	24	2	30	25	3	30	24	2	30	26	3	30	23	3	30	7	2
20		33	24		33	23	2	33	24	2	33	23	2	33	25	3	33	22	3	33	7	2
15		25	23		25	22	2	25	23	2	25	24	2	25	22	2	25	21	3	25	7	2
10		34	22	1	34	20	3	34	22	2	34	22	2	34	22	3	34	19	2	34	6	1
5		19	20		19	19	2	19	20	3	19	19	2	19	21	4	19	18	3	19	7	2
1		4	17	1	4	16	1	4	18	1	4	20	3	4	15	2	4	16	2	4	7	1

College Geosciences

ACT Percentile Rank	Total	ACT Composite			ACT English			ACT Math			ACT Science Reasoning			ACT Reading			ACT Writing			ACT Essay		
		#	Mean	SD	#	Mean	SD	#	Mean	SD	#	Mean	SD	#	Mean	SD	#	Mean	SD	#	Mean	SD
ACT Percentile Rank	Total	68	28	3	68	28	4	68	28	3	68	27	3	68	29	5	68	26	4	68	8	1
95		4	33		4	33	3	4	32	2	4	33	2	4	34	1	4	29	2	4	8	1
90		3	32		3	34	1	3	29	3	3	31	2	3	33	1	3	31	2	3	8	2
85		9	31		9	31	2	9	30	3	9	30	3	9	31	2	9	28	2	9	8	1
75		7	30		7	30	2	7	26	3	7	29	2	7	34	1	7	27	2	7	7	1
60		11	29		11	30	2	11	27	2	11	28	3	11	31	2	11	28	2	11	8	1
55		8	28		8	29	3	8	29	2	8	27	2	8	27	3	8	26	2	8	7	1
45		11	27		11	27	2	11	26	2	11	26	2	11	29	4	11	25	2	11	7	1
35		4	26		4	26	1	4	28	3	4	25	1	4	26	3	4	24	2	4	7	1
30		2	25		2	25	1	2	25		2	26	3	2	25	1	2	26	1	2	10	1
20		3	24		3	21	2	3	26	1	3	26	2	3	22	2	3	21	3	3	8	2
15		1	23		1	21		1	25		1	23		1	24		1	21		1	8	
10		3	22	1	3	19	1	3	25	2	3	22	3	3	19	1	3	18	1	3	7	1
5		1	20		1	18		1	26		1	19		1	15		1	17		1	6	
1		1	18		1	16		1	20		1	19		1	18		1	16		1	6	

Average ACT Score by ACT Percentile Rank
Fall 2016 First-Time In College (FTFT)
College Station and Galveston

College Liberal Arts

ACT Percentile Rank		ACT Composite			ACT English			ACT Math			ACT Science Reasoning			ACT Reading			ACT Writing			ACT Essay		
		#	Mean	SD	#	Mean	SD	#	Mean	SD	#	Mean	SD	#	Mean	SD	#	Mean	SD	#	Mean	SD
ACT Total		329	27	3	329	27	5	329	25	4	329	26	4	329	29	5	329	26	4	329	8	1
Percentile Rank	99	2	35		2	36	1	2	33	1	2	36	1	2	35	1	2	32	1	2	8	1
	98	2	34		2	34	1	2	31	1	2	35		2	36	1	2	32		2	10	1
	95	7	33		7	34	2	7	32	2	7	33	1	7	33	2	7	30	2	7	8	1
	90	13	32		13	32	2	13	29	2	13	32	2	13	34	2	13	30	2	13	9	1
	85	20	31		20	31	3	20	29	3	20	30	3	20	33	2	20	29	3	20	8	1
	75	33	30		33	30	2	33	27	1	33	29	3	33	33	2	33	28	2	33	8	1
	60	49	29		49	30	3	49	27	2	49	27	3	49	32	2	49	28	3	49	8	1
	55	44	28		44	29	3	44	26	3	44	26	2	44	30	2	44	27	3	44	8	1
	45	33	27		33	28	3	33	25	2	33	26	2	33	29	3	33	26	3	33	8	1
	35	30	26		30	27	3	30	25	3	30	25	2	30	27	3	30	25	2	30	8	1
	30	26	25		26	25	2	26	24	3	26	24	2	26	27	3	26	24	2	26	8	1
	20	25	24		25	25	2	25	22	3	25	23	1	25	25	3	25	23	2	25	7	1
	15	11	23		11	22	2	11	22	3	11	23	1	11	24	2	11	22	2	11	7	1
	10	20	21		20	21	2	20	20	3	20	22	2	20	22	3	20	20	2	20	7	1
	5	8	20	1	8	18	2	8	20	3	8	19	2	8	20	4	8	18	1	8	6	1
	1	6	18	1	6	16	2	6	18	2	6	17	3	6	19	2	6	17	2	6	7	1

College Public Health

ACT Percentile Rank		ACT Composite			ACT English			ACT Math			ACT Science Reasoning			ACT Reading			ACT Writing			ACT Essay		
		#	Mean	SD	#	Mean	SD	#	Mean	SD	#	Mean	SD	#	Mean	SD	#	Mean	SD	#	Mean	SD
ACT Total		25	25	5	25	25	6	25	25	5	25	26	5	25	24	4	25	23	5	25	7	1
Percentile Rank	75	3	30		3	32	2	3	30	2	3	32	3	3	26	3	3	29	1	3	8	1
	60	4	29		4	31	3	4	29	1	4	29	3	4	28	1	4	29	2	4	9	1
	55	5	28		5	27	2	5	29	3	5	28	3	5	26	3	5	26	3	5	8	2
	45	1	27		1	25		1	27		1	30		1	26		1	24		1	8	
	35	2	26		2	24	1	2	26	1	2	27	1	2	28	3	2	23		2	8	1
	30	1	25		1	25		1	28		1	22		1	24		1	23		1	7	
	20																					
	15	3	23		3	22	2	3	21	2	3	23	1	3	23	2	3	21	1	3	7	1
	10	1	22		1	20		1	25		1	21		1	20		1	20		1	7	
	5	2	20	1	2	19	1	2	18	1	2	20	1	2	20		2	18	1	2	6	
	1	3	16	1	3	14	1	3	18	2	3	18	1	3	15	2	3	15	1	3	7	1

Note: SD__Standard Deviation, 2/8/2017

Average ACT Score by ACT Percentile Rank
Fall 2016 First-Time In College (FTFT)
College Station and Galveston

College Science

ACT Percentile Rank	ACT Composite	ACT English			ACT Math			ACT Science Reasoning			ACT Reading			ACT Writing			ACT Essay				
		#	Mean	SD	#	Mean	SD	#	Mean	SD	#	Mean	SD	#	Mean	SD	#	Mean	SD		
ACT Total	299	27	4	299	27	5	299	27	4	299	27	4	299	28	5	299	25	4	299	8	1
Percentile Rank 99	4	35	1	4	35	1	4	35	1	4	36	1	4	34	1	4	31	1	4	7	1
98	6	34		6	34	1	6	34	1	6	34	1	6	33	2	6	31	1	6	8	1
95	8	33		8	31	2	8	33	2	8	34	2	8	34	2	8	29	2	8	8	2
90	17	32		17	31	3	17	31	3	17	32	2	17	33	2	17	29	3	17	8	1
85	34	31		34	31	3	34	30	3	34	30	2	34	32	2	34	28	3	34	8	2
75	31	30		31	30	3	31	29	2	31	29	3	31	31	3	31	28	3	31	8	1
60	40	29		40	28	3	40	29	3	40	28	3	40	30	4	40	27	2	40	8	1
55	29	28		29	28	2	29	27	2	29	27	2	29	30	3	29	26	2	29	8	1
45	16	27		16	28	3	16	27	2	16	26	2	16	27	3	16	26	3	16	8	1
35	22	26		22	25	2	22	26	1	22	25	2	22	27	3	22	24	2	22	7	1
30	24	25		24	24	2	24	25	3	24	25	1	24	26	3	24	23	3	24	8	1
20	23	24		23	24	2	23	25	4	23	24	2	23	23	4	23	22	2	23	7	1
15	12	23		12	21	2	12	24	2	12	23	2	12	23	3	12	21	2	12	7	1
10	14	22	1	14	21	2	14	22	4	14	22	2	14	21	3	14	21	2	14	8	1
5	13	20	1	13	19	2	13	20	3	13	20	2	13	19	3	13	19	2	13	7	1
1	6	18		6	16	1	6	21	1	6	19	2	6	14	1	6	16	2	6	7	1

College Veterinary Medicine

ACT Percentile Rank	ACT Composite	ACT English			ACT Math			ACT Science Reasoning			ACT Reading			ACT Writing			ACT Essay				
		#	Mean	SD	#	Mean	SD	#	Mean	SD	#	Mean	SD	#	Mean	SD	#	Mean	SD		
ACT Total	332	27	3	332	28	5	332	27	4	332	27	4	332	28	5	332	26	4	332	8	1
Percentile Rank 99	1	35		1	34		1	35		1	35		1	34		1	31		1	8	
98	3	34		3	34	1	3	32	2	3	34	2	3	35		3	32	1	3	10	1
95	12	33		12	33	2	12	32	3	12	33	3	12	33	2	12	30	2	12	8	2
90	18	32		18	33	2	18	31	2	18	32	1	18	32	2	18	30	2	18	8	1
85	40	31		40	32	3	40	29	2	40	30	2	40	32	2	40	29	2	40	8	1
75	34	30		34	31	3	34	28	2	34	29	2	34	32	2	34	28	3	34	8	1
60	35	29		35	30	3	35	27	2	35	27	3	35	31	2	35	27	3	35	8	1
55	32	28		32	28	3	32	27	2	32	27	3	32	29	3	32	26	2	32	8	1
45	32	27		32	27	2	32	26	3	32	26	2	32	28	3	32	25	3	32	8	2
35	28	26		28	26	2	28	25	2	28	25	2	28	27	3	28	25	2	28	8	1
30	25	25		25	24	2	25	25	2	25	25	2	25	26	2	25	23	2	25	7	1
20	21	24		21	23	2	21	25	2	21	24	1	21	23	2	21	22	2	21	7	2
15	23	23		23	23	2	23	23	2	23	23	2	23	23	2	23	22	2	23	7	1
10	22	21	1	22	21	2	22	21	3	22	22	2	22	21	2	22	20	2	22	7	1
5	3	20	1	3	18	3	3	19	3	3	20	1	3	21	2	3	19	2	3	8	1
1	3	17	1	3	15	1	3	17	2	3	19	2	3	15	4	3	16	1	3	6	1

**Average ACT Score by ACT Percentile Rank
Fall 2016 First-Time In College (FTIC)
College Station and Galveston**

College Transition Academic Programs

ACT Percentile Rank	ACT Composite	ACT English			ACT Math			ACT Science Reasoning			ACT Reading			ACT Writing			ACT Essay				
		#	Mean	SD	#	Mean	SD	#	Mean	SD	#	Mean	SD	#	Mean	SD	#	Mean	SD		
ACT Total	102	23	2	102	23	3	102	24	3	102	23	2	102	23	4	102	22	3	102	7	1
Percentile Rank 45	5	27		5	26	3	5	28	2	5	25	2	5	29	4	5	24	2	5	7	1
35	8	26		8	25	3	8	25	3	8	25	2	8	28	3	8	23	2	8	7	1
30	20	25		20	25	2	20	25	2	20	24	2	20	26	3	20	23	2	20	8	1
20	11	24		11	24	2	11	24	2	11	24	2	11	24	2	11	23	2	11	7	1
15	22	23		22	23	2	22	24	3	22	23	1	22	22	2	22	21	2	22	7	1
10	26	22	1	26	20	2	26	22	3	26	21	2	26	22	3	26	20	2	26	7	1
5	10	20		10	18	2	10	20	2	10	21	3	10	20	2	10	18	2	10	7	2
1																					

Note: SD__Standard Deviation, 2/8/2017

**Average and Median New GRE Scores by Gender by Ethnicity
College Station and Galveston**

College Total

Fall 2016 New GRE		New GRE Total			New GRE Verbal		New GRE Quantitative	
		#	Mean	Median	Mean	Median	Mean	Median
Gender	Total	3566	311	312	153	153	158	159
	Female	1551	308	309	153	152	155	155
	Male	2015	313	315	153	153	160	162
Ethnicity	White Only	1599	310	310	155	156	155	154
	American Indian Only	3	309	304	156	155	153	153
	Asian Only	155	313	314	154	154	159	160
	Black Only + 2 or more/1 Black	122	299	297	150	150	149	148
	Hispanic or Latino of any Race	348	304	304	153	152	152	152
	Native Hawaii Only	2	300	300	151	151	149	149
	2 or More/Excluding Black	51	308	310	154	155	154	154
	International	1238	315	316	151	151	163	165
	Unknown or Not Reported	48	315	319	157	158	159	160

DATE

College Agriculture

Fall 2016 New GRE		New GRE Total			New GRE Verbal		New GRE Quantitative	
		#	Mean	Median	Mean	Median	Mean	Median
Gender	Total	283	306	307	152	152	154	153
	Female	148	305	306	152	152	153	153
	Male	135	307	308	152	152	154	153
Ethnicity	White Only	159	306	306	154	154	152	152
	American Indian Only	1	303	303	150	150	153	153
	Asian Only	7	311	315	155	154	156	158
	Black Only + 2 or more/1 Black	9	291	290	146	146	145	143
	Hispanic or Latino of any Race	30	300	300	151	150	149	148
	Native Hawaii Only	1	300	300	150	150	150	150
	2 or More/Excluding Black	5	303	303	151	150	152	152
	International	69	309	312	149	150	160	161
	Unknown or Not Reported	2	303	303	154	154	149	149

DATE

**Average and Median New GRE Scores by Gender by Ethnicity
College Station and Galveston**

College Architecture

Fall 2016 New GRE		New GRE Total			New GRE Verbal		New GRE Quantitative	
		#	Mean	Median	Mean	Median	Mean	Median
Gender	Total	165	304	304	149	149	155	155
	Female	93	304	304	149	149	155	154
	Male	72	304	304	149	149	155	155
Ethnicity	White Only	58	305	303	153	153	152	151
	American Indian Only	0						
	Asian Only	8	302	302	149	149	153	152
	Black Only + 2 or more/1 Black	1	294	294	155	155	139	139
	Hispanic or Latino of any Race	20	296	296	149	151	147	149
	Native Hawaii Only	0						
	2 or More/Excluding Black	0						
	International	76	307	308	146	146	160	160
	Unknown or Not Reported	2	296	296	146	146	150	150

DATE

College Business

Fall 2016 New GRE		New GRE Total			New GRE Verbal		New GRE Quantitative	
		#	Mean	Median	Mean	Median	Mean	Median
Gender	Total	684	312	313	154	155	157	158
	Female	273	310	309	154	155	155	154
	Male	411	313	315	154	155	159	160
Ethnicity	White Only	384	308	307	154	154	154	153
	American Indian Only	1	304	304	155	155	149	149
	Asian Only	40	313	314	153	156	160	160
	Black Only + 2 or more/1 Black	17	305	304	153	154	152	153
	Hispanic or Latino of any Race	62	308	306	153	155	154	154
	Native Hawaii Only	0						
	2 or More/Excluding Black	11	310	312	157	158	154	154
	International	154	318	318	155	155	163	163
	Unknown or Not Reported	15	314	315	157	158	157	157

DATE

**Average and Median New GRE Scores by Gender by Ethnicity
College Station and Galveston**

College Education

Fall 2016 New GRE		New GRE Total			New GRE Verbal		New GRE Quantitative	
		#	Mean	Median	Mean	Median	Mean	Median
Gender	Total	492	303	304	152	152	151	151
	Female	369	303	303	152	152	151	151
	Male	123	304	307	152	152	152	152
Ethnicity	White Only	319	304	307	154	155	150	151
	American Indian Only	0						
	Asian Only	10	306	307	154	154	151	153
	Black Only + 2 or more/1 Black	47	296	295	149	147	146	146
	Hispanic or Latino of any Race	63	297	296	150	149	148	147
	Native Hawaii Only	1	299	299	152	152	147	147
	2 or More/Excluding Black	7	292	287	145	145	147	145
	International	41	307	309	149	150	158	159
	Unknown or Not Reported	4	308	304	155	155	153	147

DATE

College Engineering

Fall 2016 New GRE		New GRE Total			New GRE Verbal		New GRE Quantitative	
		#	Mean	Median	Mean	Median	Mean	Median
Gender	Total	1041	316	317	153	152	164	164
	Female	234	315	316	152	152	163	163
	Male	807	317	318	153	153	164	165
Ethnicity	White Only	236	316	317	156	156	160	161
	American Indian Only	0						
	Asian Only	40	316	317	154	154	162	162
	Black Only + 2 or more/1 Black	21	306	305	152	151	155	154
	Hispanic or Latino of any Race	52	311	310	153	153	158	158
	Native Hawaii Only	0						
	2 or More/Excluding Black	13	313	316	154	153	159	159
	International	667	317	317	152	152	165	166
	Unknown or Not Reported	12	320	322	155	157	165	167

DATE

**Average and Median New GRE Scores by Gender by Ethnicity
College Station and Galveston**

College Galveston

Fall 2016 New GRE		New GRE Total			New GRE Verbal		New GRE Quantitative	
		#	Mean	Median	Mean	Median	Mean	Median
Gender	Total	55	305	306	153	153	152	151
	Female	26	305	304	153	153	152	151
	Male	29	306	306	154	154	152	153
Ethnicity	White Only	38	307	306	154	153	153	152
	American Indian Only	0						
	Asian Only	3						
	Black Only + 2 or more/1 Black	1						
	Hispanic or Latino of any Race	9	303	301	153	153	150	149
	Native Hawaii Only	0						
	2 or More/Excluding Black	3	303	303	154	154	149	149
	International	1	306	306	145	145	161	161
	Unknown or Not Reported	0						

DATE

Fall 2016 New GRE		New GRE Total			New GRE Verbal		New GRE Quantitative	
		#	Mean	Median	Mean	Median	Mean	Median
Gender	Total	200	305	306	155	156	150	151
	Female	106	303	302	154	154	149	149
	Male	94	308	308	156	157	152	152
Ethnicity	White Only	126	308	308	156	157	151	152
	American Indian Only	0						
	Asian Only	4	302	302	152	153	150	150
	Black Only + 2 or more/1 Black	10	291	291	148	149	143	143
	Hispanic or Latino of any Race	37	302	300	154	154	148	148
	Native Hawaii Only	0						
	2 or More/Excluding Black	1	295	295	152	152	143	143
	International	21	303	303	152	153	151	151
	Unknown or Not Reported	1	325	325	165	165	160	160

DATE

**Average and Median New GRE Scores by Gender by Ethnicity
College Station and Galveston**

College Geosciences

Fall 2016 New GRE		New GRE Total			New GRE Verbal		New GRE Quantitative	
		#	Mean	Median	Mean	Median	Mean	Median
Gender	Total	73	312	313	154	155	157	156
	Female	39	310	312	153	154	157	156
	Male	34	313	315	155	157	158	158
Ethnicity	White Only	38	310	312	156	157	154	155
	American Indian Only	0						
	Asian Only	1	309	309	154	154	155	155
	Black Only + 2 or more/1 Black	0						
	Hispanic or Latino of any Race	8	310	309	155	153	155	155
	Native Hawaii Only	0						
	2 or More/Excluding Black	1	316	316	160	160	156	156
	International	23	313	315	150	148	164	165
	Unknown or Not Reported	2	323	323	163	163	160	160

DATE

College Liberal Arts

Fall 2016 New GRE		New GRE Total			New GRE Verbal		New GRE Quantitative	
		#	Mean	Median	Mean	Median	Mean	Median
Gender	Total	196	309	310	156	157	153	153
	Female	102	308	307	155	156	152	154
	Male	94	310	312	157	158	153	152
Ethnicity	White Only	56	313	315	160	160	153	154
	American Indian Only	0						
	Asian Only	5	308	314	152	157	156	157
	Black Only + 2 or more/1 Black	4	297	295	154	154	143	141
	Hispanic or Latino of any Race	23	300	303	152	154	148	149
	Native Hawaii Only	0						
	2 or More/Excluding Black	4	312	312	162	162	150	150
	International	102	308	307	152	151	156	156
	Unknown or Not Reported	2	309	309	161	161	148	148

DATE

**Average and Median New GRE Scores by Gender by Ethnicity
College Station and Galveston**

College Science

Fall 2016 New GRE		New GRE Total			New GRE Verbal		New GRE Quantitative	
		#	Mean	Median	Mean	Median	Mean	Median
Gender	Total	273	317	317	155	156	162	162
	Female	88	315	314	154	155	160	161
	Male	185	318	318	155	156	163	164
Ethnicity	White Only	126	319	321	158	159	161	162
	American Indian Only	1	320	320	164	164	156	156
	Asian Only	28	320	319	158	157	161	163
	Black Only + 2 or more/1 Black	10	304	302	151	150	153	153
	Hispanic or Latino of any Race	23	315	314	156	157	159	160
	Native Hawaii Only	0						
	2 or More/Excluding Black	3	313	313	159	159	155	155
	International	74	316	316	150	150	165	168
	Unknown or Not Reported	8	324	326	162	163	162	162

DATE

College Veterinary Medicine

Fall 2016 New GRE		New GRE Total			New GRE Verbal		New GRE Quantitative	
		#	Mean	Median	Mean	Median	Mean	Median
Gender	Total	104	305	306	153	153	152	152
	Female	73	305	306	153	153	152	152
	Male	31	307	307	154	155	153	152
Ethnicity	White Only	59	306	307	154	155	152	152
	American Indian Only	0						
	Asian Only	9	308	309	155	155	153	154
	Black Only + 2 or more/1 Black	2						
	Hispanic or Latino of any Race	21	305	304	153	152	152	151
	Native Hawaii Only	0						
	2 or More/Excluding Black	3	312	311	156	154	156	157
	International	10	298	296	146	147	152	149
	Unknown or Not Reported	0						

DATE

Average New GRE Scores by Score Percentile Rank (Fall 2016) College Station and Galveston

College Total

New GRE		New GRE Total			New GRE Verbal			New GRE Quantitative		
		#	Mean	SD	#	Mean	SD	#	Mean	SD
New GRE	Total	2,344	311	11	2,344	153	7	2,344	158	8
Percentile Rank	99	21	336	2	21	167	2	21	169	2
	98	84	331	1	84	164	3	84	167	3
	95	142	326	1	142	161	4	142	166	4
	90	103	323	1	103	158	4	103	165	4
	85	75	322		75	157	4	75	165	4
	80	153	320	1	153	157	4	153	164	4
	75	88	319		88	154	5	88	165	5
	70	158	317		158	155	5	158	162	5
	65	80	316		80	155	6	80	161	6
	60	99	315		99	154	5	99	161	5
	55	171	313	1	171	152	5	171	161	5
	50	78	312		78	153	5	78	159	5
	45	134	310	1	134	153	5	134	158	5
	40	134	309	1	134	152	5	134	156	5
	35	126	307		126	151	5	126	155	5
	30	62	305		62	151	5	62	154	5
	25	171	303	1	171	150	5	171	153	5
	20	88	301	1	88	149	5	88	152	5
	15	110	298	1	110	148	5	110	150	4
	10	129	294	1	129	146	4	129	148	4
	5	89	288	2	89	145	4	89	144	4
	1	49	281	4	49	140	5	49	141	5

*Note: SD__Standard Deviation, 2/8/2017

Average New GRE Scores by Score Percentile Rank (Fall 2016) College Station and Galveston

College Agriculture

New GRE		New GRE Total			New GRE Verbal			New GRE Quantitative		
		#	Mean	SD	#	Mean	SD	#	Mean	SD
New GRE	Total	297	304	12	297	151	6	297	153	8
Percentile Rank	95	7	326		7	161	3	7	166	3
	90	6	324	1	6	160	3	6	163	3
	85	3	322		3	163	1	3	159	1
	80	10	320	1	10	159	4	10	162	4
	75	5	319		5	154	4	5	165	4
	70	8	317	1	8	155	6	8	162	6
	65	10	316		10	155	6	10	161	6
	60	7	315		7	155	3	7	160	3
	55	18	314	1	18	153	5	18	161	5
	50	12	312		12	155	4	12	157	4
	45	14	311	1	14	153	4	14	157	3
	40	13	309	1	13	156	3	13	153	3
	35	19	306		19	153	3	19	154	3
	30	15	305		15	151	4	15	154	4
	25	30	303	1	30	152	4	30	151	4
	20	18	300	1	18	149	3	18	151	3
	15	23	298	1	23	150	4	23	148	3
	10	33	294	1	33	147	3	33	147	3
	5	28	288	2	28	144	3	28	145	3
	1	18	281	4	18	139	4	18	142	4

Note: SD__Standard Deviation, 2/8/2017

Average New GRE Scores by Score Percentile Rank (Fall 2016) College Station and Galveston

College Architecture

New GRE		New GRE Total			New GRE Verbal			New GRE Quantitative		
		#	Mean	SD	#	Mean	SD	#	Mean	SD
New GRE Total		150	306	10	150	150	7	150	156	7
Percentile Rank	95	1	328		1	164		1	164	
	90	3	324	1	3	158	5	3	166	5
	85									
	80	2	321		2	161	8	2	160	8
	75	1	319		1	165		1	154	
	70	4	318		4	155	7	4	163	7
	65	3	316		3	155	5	3	161	5
	60	7	315		7	154	6	7	161	6
	55	11	314	1	11	154	4	11	160	4
	50	4	312		4	151	5	4	161	5
	45	14	311		14	151	5	14	160	5
	40	14	308	1	14	150	7	14	158	7
	35	16	306	1	16	149	6	16	157	6
	30	6	305		6	146	5	6	160	5
	25	17	303	1	17	146	4	17	157	4
	20	12	300	1	12	148	3	12	153	3
	15	14	298	1	14	147	4	14	151	4
	10	6	294	2	6	146	5	6	148	5
	5	8	288	2	8	145	6	8	143	4
	1	5	282	2	5	140	3	5	142	2

Note: SD__Standard Deviation, 2/8/2017

**Average New GRE Scores by Score Percentile Rank (Fall 2016)
College Station and Galveston**

College Business

New GRE		New GRE Total			New GRE Verbal			New GRE Quantitative		
		#	Mean	SD	#	Mean	SD	#	Mean	SD
New GRE Total		185	313	9	185	154	5	185	158	6
Percentile Rank										
	99									
	98	2	332		2	162		2	170	
	95	11	326	1	11	163	4	11	163	4
	90	9	323	1	9	158	2	9	165	3
	85	13	322		13	158	4	13	164	4
	80	16	320	1	16	158	4	16	163	4
	75	9	319		9	155	4	9	164	4
	70	18	317	1	18	155	3	18	163	3
	65	5	316		5	155	4	5	161	4
	60	9	315		9	155	3	9	160	3
	55	15	314	1	15	154	2	15	159	2
	50	4	312		4	156	3	4	156	3
	45	10	310	1	10	154	3	10	157	3
	40	10	308	1	10	154	2	10	155	3
	35	7	306		7	150	2	7	156	2
	30	10	305		10	152	4	10	154	4
	25	15	303	1	15	151	3	15	151	3
	20	7	301		7	151	4	7	150	4
	15	7	298	1	7	150	2	7	148	3
	10	6	295	1	6	146	3	6	149	4
	5	1	285		1	141		1	144	
	1	1	280		1	140		1	140	

Note: SD__Standard Deviation, 2/8/2017

**Average New GRE Scores by Score Percentile Rank (Fall 2016)
College Station and Galveston**

College Education

New GRE		New GRE Total			New GRE Verbal			New GRE Quantitative		
		#	Mean	SD	#	Mean	SD	#	Mean	SD
New GRE Total	Percentile Rank	177	302	10	177	151	6	177	151	6
	99									
	98	1	329		1	159		1	170	
	95	1	326		1	167		1	159	
	90									
	85	1	322		1	155		1	167	
	80	2	320		2	161		2	159	
	75	2	319		2	160	2	2	160	2
	70	7	317		7	159	1	7	158	1
	65	3	316		3	162	4	3	154	4
	60	3	315		3	152	3	3	163	3
	55	5	314	1	5	157	2	5	156	2
	50	2	312		2	158	4	2	155	4
	45	8	310		8	158	3	8	152	3
	40	11	309		11	154	4	11	155	4
	35	17	307		17	155	2	17	152	2
	30	7	305		7	155	2	7	150	2
	25	23	303	1	23	150	4	23	153	4
	20	7	301		7	150	5	7	151	5
	15	24	298	1	24	149	3	24	149	3
	10	22	295	1	22	147	5	22	148	4
	5	23	289	2	23	146	4	23	143	4
	1	8	282	1	8	142	3	8	140	3

¹Note: SD__Standard Deviation, 2/8/2017

**Average New GRE Scores by Score Percentile Rank (Fall 2016)
College Station and Galveston**

College Engineering

New GRE		New GRE Total			New GRE Verbal			New GRE Quantitative		
		#	Mean	SD	#	Mean	SD	#	Mean	SD
New GRE Percentile Rank	Total	874	316	9	874	153	7	874	163	5
	99	13	336	2	13	167	2	13	169	1
	98	47	331	2	47	163	2	47	168	2
	95	85	326	1	85	159	3	85	167	3
	90	60	323		60	157	3	60	166	3
	85	39	322		39	156	3	39	166	3
	80	88	321	1	88	156	4	88	165	4
	75	53	319		53	154	4	53	165	4
	70	76	317	1	76	153	4	76	165	4
	65	37	316		37	153	5	37	163	5
	60	49	315		49	151	4	49	164	4
	55	80	313	1	80	150	4	80	164	4
	50	32	312		32	150	4	32	162	4
	45	45	310		45	150	5	45	160	5
	40	37	308	1	37	149	4	37	159	4
	35	31	307	1	31	147	5	31	159	5
	30	11	305		11	147	3	11	158	3
	25	27	303	1	27	145	4	27	158	4
	20	20	300	1	20	144	4	20	156	4
	15	11	298	1	11	142	5	11	156	5
10	23	294	1	23	142	4	23	153	4	
5	5	291	1	5	140	4	5	150	4	
1	5	282	3	5	134	4	5	148	3	

Note: SD__Standard Deviation, 2/8/2017

Average New GRE Scores by Score Percentile Rank (Fall 2016)
College Station and Galveston

College Galveston

New GRE		New GRE Total			New GRE Verbal			New GRE Quantitative		
		#	Mean	SD	#	Mean	SD	#	Mean	SD
New GRE Total		29	304	13	29	153	7	29	150	8
Percentile Rank										
	99									
	98	1	330		1	160		1	170	
	75	2	319		2	165	3	2	154	3
	70	2	317		2	160		2	157	
	65									
	60	1	315		1	158		1	157	
	55	3	313		3	158	1	3	155	1
	50	1	312		1	147		1	165	
	45	1	311		1	159		1	152	
	40	1	308		1	158		1	150	
	35	1	306		1	154		1	152	
	30									
	25	6	303	1	6	153	3	6	150	2
	20	2	301	1	2	152	2	2	149	3
	15									
	10	3	293	1	3	148	3	3	146	2
	5	3	288	2	3	149	1	3	139	2
	1	2	275	4	2	139	6	2	136	3

Note: SD__Standard Deviation, 2/8/2017

Average New GRE Scores by Score Percentile Rank (Fall 2016) College Station and Galveston

College G. Bush School of Govt

New GRE		New GRE Total			New GRE Verbal			New GRE Quantitative		
		#	Mean	SD	#	Mean	SD	#	Mean	SD
New GRE Total		146	307	10	146	155	6	146	152	6
Percentile Rank	99	1	335		1	170		1	165	
	98	2	331	2	2	168	3	2	163	1
	95	2	325		2	166	3	2	159	3
	90	7	324	1	7	162	2	7	161	2
	85	1	322		1	161		1	161	
	80	3	321	1	3	158	2	3	162	2
	75									
	70	7	317		7	162	2	7	155	3
	65	3	316		3	162	3	3	154	3
	60	7	315		7	157	4	7	158	4
	55	3	314	1	3	159	3	3	154	3
	50	8	312		8	157	5	8	155	5
	45	15	310	1	15	157	3	15	154	3
	40	11	309	1	11	157	3	11	152	3
	35	9	307		9	155	3	9	152	3
	30	4	305		4	155	2	4	150	2
	25	16	303	1	16	154	3	16	149	3
	20	10	301	1	10	153	6	10	148	5
	15	14	298	1	14	151	4	14	148	4
	10	11	294	1	11	148	2	11	146	3
	5	11	288	2	11	147	3	11	142	3
	1	1	281		1	143		1	138	

*Note: SD__Standard Deviation, 2/8/2017

**Average New GRE Scores by Score Percentile Rank (Fall 2016)
College Station and Galveston**

College Geosciences

New GRE		New GRE Total			New GRE Verbal			New GRE Quantitative		
		#	Mean	SD	#	Mean	SD	#	Mean	SD
New GRE Total		89	309	12	89	152	7	89	157	7
Percentile Rank	99									
	98	3	330	1	3	166	2	3	164	2
	95	3	326	1	3	160	3	3	165	4
	90	1	324		1	166		1	158	
	85	3	322		3	159	6	3	163	6
	80	3	320	1	3	156	3	3	164	3
	75									
	70	8	318	1	8	158	6	8	160	5
	65	7	316		7	155	5	7	161	5
	60	4	315		4	155	5	4	160	5
	55	7	314	1	7	155	5	7	158	5
	50	2	312		2	151	4	2	161	4
	45	7	310	1	7	151	5	7	160	5
	40	3	308	1	3	149	4	3	159	3
	35	6	307		6	152	7	6	155	7
	30	3	305		3	150	6	3	155	6
	25	7	303	1	7	149	5	7	154	5
	20	3	301	1	3	150	3	3	151	4
	15	5	298	1	5	147	2	5	151	2
	10	8	295	1	8	145	3	8	150	2
	5	3	290	1	3	144	1	3	145	1
	1	3	275	9	3	137	7	3	138	2

Note: SD__Standard Deviation, 2/8/2017

Average New GRE Scores by Score Percentile Rank (Fall 2016) College Station and Galveston

College Liberal Arts

New GRE		New GRE Total			New GRE Verbal			New GRE Quantitative		
		#	Mean	SD	#	Mean	SD	#	Mean	SD
New GRE Total		139	312	11	139	157	7	139	155	8
Percentile Rank	99	2	334		2	166	1	2	169	1
	98	6	330	2	6	165	2	6	165	2
	95	8	326	1	8	165	4	8	161	4
	90	5	323	1	5	159	4	5	164	4
	85	4	322		4	163	2	4	159	2
	80	11	320	1	11	162	6	11	159	6
	75	4	319		4	158	6	4	162	6
	70	9	317	1	9	159	6	9	158	6
	65	5	316		5	164	2	5	152	2
	60	5	315		5	164	4	5	151	4
	55	12	313		12	158	5	12	156	5
	50	7	312		7	158	4	7	154	4
	45	8	311		8	155	4	8	156	4
	40	13	309		13	156	5	13	153	5
	35	7	307		7	158	2	7	149	2
	30	3	305		3	154	9	3	151	9
	25	12	303	1	12	153	6	12	151	6
	20	3	301	1	3	154	3	3	147	3
	15	3	298	1	3	150	6	3	148	5
	10	5	293	1	5	145	5	5	148	4
	5	4	288	2	4	143	8	4	145	9
	1	3	278	6	3	145	6	3	133	2

Note: SD__Standard Deviation, 2/8/2017

Average New GRE Scores by Score Percentile Rank (Fall 2016) College Station and Galveston

College College of Medicine

New GRE		New GRE Total			New GRE Verbal			New GRE Quantitative		
		#	Mean	SD	#	Mean	SD	#	Mean	SD
New GRE Percentile Rank	Total	4	310	7	4	155	5	4	155	6
	65	1	316		1	162		1	154	
	50	2	312		2	153	2	2	160	2
	45									
	20	1	300		1	152		1	148	

College Public Health

New GRE		New GRE Total			New GRE Verbal			New GRE Quantitative		
		#	Mean	SD	#	Mean	SD	#	Mean	SD
New GRE Percentile Rank	Total	20	304	10	20	152	6	20	152	5
	95	1	327		1	165		1	162	
	80									
	75	1	319		1	159		1	160	
	60									
	55	1	314		1	160		1	154	
	50	1	312		1	154		1	158	
	45	1	310		1	160		1	150	
	40	2	309	1	2	153	1	2	156	1
	35	2	307		2	154	1	2	153	1
	30									
	25	2	303	1	2	153	1	2	150	1
	20	1	301		1	146		1	155	
	15	2	298	1	2	145	3	2	153	4
	10	5	295	1	5	148	1	5	147	1
5	1	290		1	143		1	147		
1										

Note: SD__Standard Deviation, 2/8/2017

**Average New GRE Scores by Score Percentile Rank (Fall 2016)
College Station and Galveston**

College Science

New GRE		New GRE Total			New GRE Verbal			New GRE Quantitative		
		#	Mean	SD	#	Mean	SD	#	Mean	SD
New GRE	Total	174	318	9	174	155	7	174	163	5
Percentile Rank	99	4	336	2	4	167	2	4	168	2
	98	21	331	1	21	165	3	21	166	3
	95	22	326	1	22	161	3	22	165	3
	90	11	323	1	11	159	4	11	165	4
	85	10	322		10	156	5	10	166	5
	80	15	320	1	15	155	4	15	165	4
	75	11	319		11	151	4	11	168	4
	70	14	317		14	156	5	14	162	6
	65	6	316		6	153	4	6	163	4
	60	6	315		6	156	4	6	160	4
	55	11	314	1	11	151	5	11	162	5
	50	2	312		2	155	7	2	157	7
	45	8	311	1	8	150	4	8	161	5
	40	12	309	1	12	148	4	12	160	4
	35	8	307	1	8	149	6	8	157	6
	30	1	305		1	147		1	158	
	25	7	303	1	7	148	5	7	156	5
	20	1	300		1	139		1	161	
	15	1	299		1	144		1	155	
	10	2	296		2	145	1	2	151	1
	5									
	1	1	283		1	136		1	147	

Note: SD__Standard Deviation, 2/8/2017

Average New GRE Scores by Score Percentile Rank (Fall 2016) College Station and Galveston

College Veterinary Medicine

New GRE		New GRE Total			New GRE Verbal			New GRE Quantitative		
		#	Mean	SD	#	Mean	SD	#	Mean	SD
New GRE Total		60	306	10	60	152	6	60	154	6
New GRE Percentile Rank	95	1	325		1	159		1	166	
	90	1	324		1	161		1	163	
	85	1	322		1	167		1	155	
	80	3	320	1	3	157	6	3	163	6
	75									
	70	5	317	1	5	158	5	5	159	5
	65									
	60	1	315		1	162		1	153	
	55	5	314	1	5	156	4	5	158	4
	50	1	312		1	158		1	154	
	45	3	310	1	3	155	1	3	155	2
	40	7	308	1	7	153	1	7	156	1
	35	3	307	1	3	152	1	3	154	1
	30	2	305		2	154	1	2	152	1
	25	9	302	1	9	150	2	9	152	2
	20	3	301	1	3	150	3	3	150	3
	15	6	297	1	6	146	7	6	151	7
	10	5	295	2	5	146	7	5	149	7
	5	2	288	1	2	145	1	2	143	1
	1	2	282	2	2	144	1	2	138	3

Note: SD__Standard Deviation, 2/8/2017