

Texas A&M University

# Admission Test Score Fall 2015

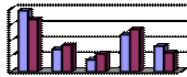

Prepared by  
Data and Research Services

**Average and Median SAT by Gender by Ethnicity  
First-Time In College Full-Time (FTFT)  
College Station and Galveston**

College Total

Fall 2015 SAT		SAT Composite			SAT Verb		SAT Math		SAT Writing		SAT Essay	
		#	Mean	Median	Mean	Median	Mean	Median	Mean	Median	Mean	Median
Gender	Total	5,479	1189	1200	581	580	607	610	552	550	7	8
	Female	2,795	1157	1160	572	570	586	590	552	550	7	8
	Male	2,684	1221	1240	591	600	630	630	552	550	7	7
Ethnicity	White Only	2,966	1223	1230	602	600	621	630	569	560	7	8
	American Indian Only	10	1061	1080	522	545	539	515	519	525	8	8
	Asian Only	457	1245	1280	592	600	653	660	579	590	8	8
	Black Only + 2 or more/1 Black	308	1058	1050	518	510	540	530	497	490	7	7
	Hispanic or Latino of any Race	1,569	1126	1120	549	550	577	580	520	520	7	7
	Native Hawaii Only	9	1246	1250	613	600	632	640	592	600	8	8
	2 or More/Excluding Black	124	1263	1265	618	620	645	645	584	580	8	8
	International	29	1220	1250	554	550	666	690	568	590	8	8
	Unknown or Not Reported	7	1293	1310	637	650	656	660	656	630	7	8

11/18/2015

**Average and Median SAT by Gender by Ethnicity  
First-Time In College Full-Time (FTFT)  
College Station and Galveston**

College Agriculture

Fall 2015 SAT		SAT Composite			SAT Verb		SAT Math		SAT Writing		SAT Essay	
		#	Mean	Median	Mean	Median	Mean	Median	Mean	Median	Mean	Median
Gender	Total	475	1144	1150	564	560	580	570	539	530	7	8
	Female	316	1134	1130	564	560	571	560	543	530	7	8
	Male	159	1163	1180	564	570	599	610	531	530	7	7
Ethnicity	White Only	286	1166	1160	577	570	589	580	549	540	7	8
	American Indian Only	1	1180	1180	600	600	580	580	580	580	8	8
	Asian Only	31	1239	1230	575	580	663	670	600	620	8	8
	Black Only + 2 or more/1 Black	24	1029	1065	526	530	503	500	506	515	7	7
	Hispanic or Latino of any Race	121	1090	1090	536	530	554	550	504	500	7	7
	Native Hawaii Only											
	2 or More/Excluding Black	8	1164	1110	579	540	585	555	551	510	7	8
	International	3	1047	950	503	500	543	470	510	520	8	8
	Unknown or Not Reported	1	1420	1420	720	720	700	700	680	680	6	6

11/18/2015

**Average and Median SAT by Gender by Ethnicity  
First-Time In College Full-Time (FTFT)  
College Station and Galveston**

College Architecture

Fall 2015 SAT		SAT Composite			SAT Verb		SAT Math		SAT Writing		SAT Essay	
		#	Mean	Median	Mean	Median	Mean	Median	Mean	Median	Mean	Median
Gender	Total	145	1164	1160	571	580	593	590	531	520	7	7
	Female	68	1180	1170	586	580	594	590	552	530	7	8
	Male	77	1150	1150	558	570	593	590	513	510	7	7
Ethnicity	White Only	73	1221	1210	608	600	613	620	560	550	7	8
	American Indian Only											
	Asian Only	5	1188	1260	572	630	616	620	538	540	7	8
	Black Only + 2 or more/1 Black	9	1133	1160	553	560	580	570	514	490	7	6
	Hispanic or Latino of any Race	54	1079	1060	519	500	560	560	487	490	7	7
	Native Hawaii Only											
	2 or More/Excluding Black	4	1310	1285	633	630	678	675	630	645	8	8
	International											
	Unknown or Not Reported											

11/18/2015

**Average and Median SAT by Gender by Ethnicity  
First-Time In College Full-Time (FTFT)  
College Station and Galveston**

College Business

Fall 2015 SAT		SAT Composite			SAT Verb		SAT Math		SAT Writing		SAT Essay	
		#	Mean	Median	Mean	Median	Mean	Median	Mean	Median	Mean	Median
Gender	Total	595	1199	1220	588	590	611	620	565	570	8	8
	Female	308	1169	1160	574	580	595	600	560	560	8	8
	Male	287	1230	1270	603	610	628	640	569	570	8	8
Ethnicity	White Only	358	1236	1260	610	620	626	630	582	580	8	8
	American Indian Only	2	1010	1010	470	470	540	540	455	455	6	6
	Asian Only	42	1268	1305	596	620	673	690	599	610	8	8
	Black Only + 2 or more/1 Black	38	1031	1015	505	500	526	540	482	470	7	7
	Hispanic or Latino of any Race	139	1121	1100	548	540	573	580	530	530	7	8
	Native Hawaii Only	1	1380	1380	720	720	660	660	680	680	8	8
	2 or More/Excluding Black	11	1294	1320	630	640	664	690	585	600	7	8
	International	1	1170	1170	540	540	630	630	500	500	8	8
	Unknown or Not Reported	3	1263	1310	607	650	657	660	647	630	7	8

11/18/2015

**Average and Median SAT by Gender by Ethnicity  
First-Time In College Full-Time (FTFT)  
College Station and Galveston**

College Education

Fall 2015 SAT		SAT Composite			SAT Verb		SAT Math		SAT Writing		SAT Essay	
		#	Mean	Median	Mean	Median	Mean	Median	Mean	Median	Mean	Median
Gender	Total	493	1102	1115	540	540	562	560	521	520	7	7
	Female	397	1102	1120	542	545	560	560	526	530	7	8
	Male	96	1103	1100	532	530	571	575	503	500	7	6
Ethnicity	White Only	270	1154	1160	569	570	586	590	546	550	7	8
	American Indian Only	1	950	950	440	440	510	510	490	490	6	6
	Asian Only	19	1133	1200	543	540	589	590	524	530	8	8
	Black Only + 2 or more/1 Black	46	950	930	462	455	488	480	451	440	6	6
	Hispanic or Latino of any Race	144	1042	1030	508	510	534	530	494	490	7	7
	Native Hawaii Only											
	2 or More/Excluding Black	12	1198	1200	581	620	618	615	544	520	7	8
	International	1	1150	1150	510	510	640	640	670	670	8	8
	Unknown or Not Reported											

11/18/2015

**Average and Median SAT by Gender by Ethnicity  
First-Time In College Full-Time (FTFT)  
College Station and Galveston**

College Engineering

Fall 2015 SAT		SAT Composite			SAT Verb		SAT Math		SAT Writing		SAT Essay	
		#	Mean	Median	Mean	Median	Mean	Median	Mean	Median	Mean	Median
Gender	Total	1,597	1268	1290	610	620	659	660	576	580	7	8
	Female	447	1247	1260	606	610	641	640	588	590	8	8
	Male	1,150	1277	1300	611	620	665	670	571	570	7	7
Ethnicity	White Only	882	1297	1310	627	630	670	670	589	590	7	8
	American Indian Only	2	970	970	470	470	500	500	535	535	8	8
	Asian Only	168	1303	1330	618	620	685	690	603	610	8	8
	Black Only + 2 or more/1 Black	50	1145	1110	545	540	601	590	518	525	7	6
	Hispanic or Latino of any Race	444	1208	1215	577	580	631	630	544	550	7	7
	Native Hawaii Only	1	1250	1250	660	660	590	590	630	630	8	8
	2 or More/Excluding Black	43	1313	1330	638	640	675	670	591	600	8	8
	International	5	1270	1250	550	500	720	750	578	580	9	8
	Unknown or Not Reported	2	1290	1290	650	650	640	640	585	585	8	8

11/18/2015

**Average and Median SAT by Gender by Ethnicity  
First-Time In College Full-Time (FTFT)  
College Station and Galveston**

College Galveston

Fall 2015 SAT		SAT Composite			SAT Verb		SAT Math		SAT Writing		SAT Essay	
		#	Mean	Median	Mean	Median	Mean	Median	Mean	Median	Mean	Median
Gender	Total	307	1102	1100	544	550	558	550	499	500	7	7
	Female	107	1081	1080	544	540	537	540	509	510	7	8
	Male	200	1113	1110	545	550	569	560	494	490	7	7
Ethnicity	White Only	216	1110	1110	549	550	562	560	505	500	7	7
	American Indian Only	3	1117	1110	560	570	557	520	513	560	8	8
	Asian Only	6	1010	1015	495	505	515	525	457	470	7	8
	Black Only + 2 or more/1 Black	5	1042	1070	528	520	514	540	470	470	7	8
	Hispanic or Latino of any Race	67	1083	1080	536	540	547	550	484	490	7	7
	Native Hawaii Only	1	1060	1060	510	510	550	550	490	490	8	8
	2 or More/Excluding Black	9	1138	1150	548	550	590	560	502	520	7	7
	International											
	Unknown or Not Reported											

11/18/2015

**Average and Median SAT by Gender by Ethnicity  
First-Time In College Full-Time (FTFT)  
College Station and Galveston**

College Geosciences

Fall 2015 SAT		SAT Composite			SAT Verb		SAT Math		SAT Writing		SAT Essay	
		#	Mean	Median	Mean	Median	Mean	Median	Mean	Median	Mean	Median
Gender	Total	96	1179	1220	582	590	598	610	546	550	7	8
	Female	50	1161	1200	576	590	585	600	558	565	8	8
	Male	46	1199	1230	588	610	611	630	533	530	7	8
Ethnicity	White Only	48	1212	1230	606	620	606	620	558	555	7	8
	American Indian Only											
	Asian Only	6	1275	1255	610	615	665	650	605	610	9	9
	Black Only + 2 or more/1 Black	6	1102	1115	537	530	565	585	502	500	6	6
	Hispanic or Latino of any Race	32	1111	1115	542	545	570	570	514	515	7	8
	Native Hawaii Only	1	1350	1350	670	670	680	680	650	650	8	8
	2 or More/Excluding Black	1	1250	1250	640	640	610	610	690	690	7	7
	International	2	1320	1320	630	630	690	690	600	600	7	7
	Unknown or Not Reported											

11/18/2015

**Average and Median SAT by Gender by Ethnicity  
First-Time In College Full-Time (FTFT)  
College Station and Galveston**

College Liberal Arts

Fall 2015 SAT		SAT Composite			SAT Verb		SAT Math		SAT Writing		SAT Essay	
		#	Mean	Median	Mean	Median	Mean	Median	Mean	Median	Mean	Median
Gender	Total	549	1176	1200	594	600	583	590	564	560	7	8
	Female	341	1159	1170	587	590	572	580	564	560	7	8
	Male	208	1205	1220	605	610	601	610	563	560	7	8
Ethnicity	White Only	285	1226	1230	621	620	605	610	590	580	8	8
	American Indian Only	1	1170	1170	620	620	550	550	600	600	10	10
	Asian Only	26	1236	1260	602	610	634	635	567	580	8	8
	Black Only + 2 or more/1 Black	50	1057	1070	528	520	529	530	508	500	7	7
	Hispanic or Latino of any Race	172	1113	1110	564	555	550	550	532	530	7	7
	Native Hawaii Only	2	1210	1210	590	590	620	620	595	595	9	9
	2 or More/Excluding Black	8	1350	1340	695	680	655	660	665	655	8	8
	International	4	1065	1075	483	495	583	580	475	455	7	7
	Unknown or Not Reported	1	1260	1260	620	620	640	640	800	800	9	9

11/18/2015

**Average and Median SAT by Gender by Ethnicity  
First-Time In College Full-Time (FTFT)  
College Station and Galveston**

College Public Health

Fall 2015 SAT		SAT Composite			SAT Verb		SAT Math		SAT Writing		SAT Essay	
		#	Mean	Median	Mean	Median	Mean	Median	Mean	Median	Mean	Median
Gender	Total	42	1119	1080	554	545	565	560	517	500	7	7
	Female	32	1115	1070	553	535	562	550	516	500	7	7
	Male	10	1134	1190	558	580	576	605	519	520	8	7
Ethnicity	White Only	16	1183	1175	588	595	595	585	535	505	7	7
	American Indian Only											
	Asian Only	7	1066	1090	517	520	549	570	491	530	7	8
	Black Only + 2 or more/1 Black	6	1102	1040	552	510	550	530	507	470	8	8
	Hispanic or Latino of any Race	12	1064	1040	526	535	538	540	506	465	8	7
	Native Hawaii Only											
	2 or More/Excluding Black	1	1240	1240	620	620	620	620	590	590	8	8
	International											
	Unknown or Not Reported											

11/18/2015

**Average and Median SAT by Gender by Ethnicity  
First-Time In College Full-Time (FTFT)  
College Station and Galveston**

College Science

Fall 2015 SAT		SAT Composite			SAT Verb		SAT Math		SAT Writing		SAT Essay	
		#	Mean	Median	Mean	Median	Mean	Median	Mean	Median	Mean	Median
Gender	Total	500	1198	1210	585	590	613	620	555	560	7	8
	Female	268	1160	1170	572	580	587	590	551	550	7	8
	Male	232	1242	1270	599	610	643	650	560	560	7	8
Ethnicity	White Only	219	1257	1290	622	620	635	650	583	580	7	8
	American Indian Only											
	Asian Only	70	1218	1230	575	590	643	645	561	580	8	8
	Black Only + 2 or more/1 Black	34	1068	1035	520	510	548	525	506	500	7	7
	Hispanic or Latino of any Race	156	1122	1120	548	550	574	580	519	520	7	7
	Native Hawaii Only	1	1220	1220	580	580	640	640	490	490	7	7
	2 or More/Excluding Black	9	1254	1220	618	630	637	630	582	580	8	8
	International	11	1317	1330	589	600	728	770	614	650	8	8
	Unknown or Not Reported											

11/18/2015

**Average and Median SAT by Gender by Ethnicity  
First-Time In College Full-Time (FTFT)  
College Station and Galveston**

College Veterinary Medicine

Fall 2015 SAT		SAT Composite			SAT Verb		SAT Math		SAT Writing		SAT Essay	
		#	Mean	Median	Mean	Median	Mean	Median	Mean	Median	Mean	Median
Gender	Total	494	1170	1170	574	580	597	600	553	550	7	8
	Female	364	1163	1160	573	570	590	600	556	560	8	8
	Male	130	1191	1205	576	580	615	610	545	540	7	8
Ethnicity	White Only	217	1213	1220	599	600	614	620	576	570	8	8
	American Indian Only											
	Asian Only	69	1218	1230	586	590	632	640	569	590	8	8
	Black Only + 2 or more/1 Black	31	1095	1060	541	530	554	530	521	520	7	8
	Hispanic or Latino of any Race	159	1097	1110	536	540	561	560	514	520	7	7
	Native Hawaii Only	2	1265	1265	600	600	665	665	600	600	8	8
	2 or More/Excluding Black	14	1280	1275	626	615	654	635	631	605	8	8
	International	2	1095	1095	545	545	550	550	520	520	8	8
	Unknown or Not Reported											

11/18/2015

**Average and Median SAT by Gender by Ethnicity  
First-Time In College Full-Time (FTFT)  
College Station and Galveston**

College Transition Academic Programs

Fall 2015 SAT		SAT Composite			SAT Verb		SAT Math		SAT Writing		SAT Essay	
		#	Mean	Median	Mean	Median	Mean	Median	Mean	Median	Mean	Median
Gender	Total	186	1056	1060	515	520	541	535	494	500	7	7
	Female	97	1047	1060	516	520	531	530	502	510	7	8
	Male	89	1067	1070	515	510	552	550	484	490	7	7
Ethnicity	White Only	96	1060	1060	520	520	540	530	500	510	7	7
	American Indian Only											
	Asian Only	8	1056	1065	513	505	544	545	503	495	8	8
	Black Only + 2 or more/1 Black	9	1029	1020	478	460	551	560	466	470	6	6
	Hispanic or Latino of any Race	69	1055	1070	515	520	540	530	488	500	7	7
	Native Hawaii Only											
	2 or More/Excluding Black	4	1063	1070	510	515	553	555	485	490	7	7
	International											
Unknown or Not Reported												

11/18/2015



**Average and Median ACT by Gender by Ethnicity  
Fall 2015 First-Time In College Full-Time (FTFT)  
College Station and Galveston**

College Total

Fall 2015 ACT		ACT Composite			ACT English		ACT Math		ACT Science Reasoning		ACT Reading		ACT Writing		ACT Essay	
		#	Mean	Median	Mean	Median	Mean	Median	Mean	Median	Mean	Median	Mean	Median	Mean	Median
Gender	Total	3,550	27	28	27	27	27	27	27	26	28	29	25	26	8	8
	Female	1,943	27	27	27	27	26	26	26	25	28	28	25	25	8	8
	Male	1,607	28	29	27	28	28	28	28	28	28	30	25	26	7	8
Ethnicity	White Only	2,447	28	28	28	28	27	27	27	27	29	30	26	26	8	8
	American Indian Only	10	30	30	30	31	29	29	30	30	31	33	27	28	8	8
	Asian Only	198	29	30	29	30	30	30	28	28	29	30	27	28	8	8
	Black Only + 2 or more/1 Black	87	23	23	22	23	23	23	23	23	25	25	21	21	7	7
	Hispanic or Latino of any Race	723	25	25	25	25	25	25	25	25	26	26	23	23	7	8
	Native Hawaii Only	3	26	25	27	27	28	26	26	26	24	23	26	26	8	8
	2 or More/Excluding Black	75	28	29	28	29	28	28	27	27	29	30	26	27	8	8
	International	7	28	29	27	27	32	34	29	28	23	22	25	26	8	8
	Unknown or Not Reported															

11/18/2015

**Average and Median ACT by Gender by Ethnicity  
Fall 2015 First-Time In College Full-Time (FTFT)  
College Station and Galveston**

College Agriculture

Fall 2015 ACT		ACT Composite			ACT English		ACT Math		ACT Science Reasoning		ACT Reading		ACT Writing		ACT Essay	
		#	Mean	Median	Mean	Median	Mean	Median	Mean	Median	Mean	Median	Mean	Median	Mean	Median
Gender	Total	364	27	26	26	26	26	26	26	25	27	27	25	25	7	8
	Female	253	26	26	27	27	25	26	26	25	27	28	25	25	8	8
	Male	111	27	27	26	26	27	27	27	26	27	27	24	25	7	8
Ethnicity	White Only	260	27	27	27	27	26	26	26	25	28	28	25	25	8	8
	American Indian Only	1	30	30	28	28	20	20	35	35	36	36	26	26	8	8
	Asian Only	19	29	30	28	31	29	29	28	27	29	30	27	29	8	8
	Black Only + 2 or more/1 Black	7	22	23	19	19	22	20	22	23	23	25	19	20	7	8
	Hispanic or Latino of any Race	67	25	25	24	24	24	24	24	24	26	27	23	22	7	7
	Native Hawaii Only															
	2 or More/Excluding Black	8	30	32	31	33	28	28	30	32	31	31	29	30	8	8
	International	2	28	28	28	28	31	31	27	27	24	24	26	26	8	8
	Unknown or Not Reported															

11/18/2015

**Average and Median ACT by Gender by Ethnicity  
Fall 2015 First-Time In College Full-Time (FTFT)  
College Station and Galveston**

College Architecture

Fall 2015 ACT		ACT Composite			ACT English		ACT Math		ACT Science Reasoning		ACT Reading		ACT Writing		ACT Essay	
		#	Mean	Median	Mean	Median	Mean	Median	Mean	Median	Mean	Median	Mean	Median	Mean	Median
Gender	Total	103	27	28	27	28	26	26	26	25	28	28	25	26	8	8
	Female	52	27	28	28	28	26	26	26	26	29	31	26	26	7	8
	Male	51	27	28	27	27	26	27	26	25	27	27	25	26	8	8
Ethnicity	White Only	73	28	28	28	28	27	27	28	27	29	30	26	26	7	8
	American Indian Only															
	Asian Only	1	28	28	28	28	32	32	25	25	28	28	27	27	9	9
	Black Only + 2 or more/1 Black	1	28	28	26	26	26	26	29	29	31	31	23	23	6	6
	Hispanic or Latino of any Race	25	25	25	25	25	24	25	24	24	26	25	24	23	8	8
	Native Hawaii Only															
	2 or More/Excluding Black	3	26	26	26	25	26	26	23	23	29	28	26	26	9	9
International																
Unknown or Not Reported																

11/18/2015

**Average and Median ACT by Gender by Ethnicity  
Fall 2015 First-Time In College Full-Time (FTFT)  
College Station and Galveston**

College Business

Fall 2015 ACT		ACT Composite			ACT English		ACT Math		ACT Science Reasoning		ACT Reading		ACT Writing		ACT Essay	
		#	Mean	Median	Mean	Median	Mean	Median	Mean	Median	Mean	Median	Mean	Median	Mean	Median
Gender	Total	396	27	28	27	28	27	28	27	26	28	29	25	26	8	8
	Female	223	27	27	27	27	26	27	26	25	27	29	25	25	7	8
	Male	173	28	29	28	28	29	28	28	28	29	30	26	26	8	8
Ethnicity	White Only	299	28	29	28	28	28	28	27	26	28	30	26	26	8	8
	American Indian Only	1	32	32	34	34	31	31	28	28	33	33	31	31	8	8
	Asian Only	15	29	30	28	30	29	31	28	28	28	30	26	29	8	8
	Black Only + 2 or more/1 Black	11	22	21	21	20	22	23	22	22	23	23	20	19	7	8
	Hispanic or Latino of any Race	61	26	26	25	25	25	25	25	25	27	27	24	23	7	8
	Native Hawaii Only															
	2 or More/Excluding Black	9	30	30	30	31	30	29	29	28	29	30	28	29	8	8
International																
Unknown or Not Reported																

11/18/2015

**Average and Median ACT by Gender by Ethnicity  
Fall 2015 First-Time In College Full-Time (FTFT)  
College Station and Galveston**

College Education

Fall 2015 ACT		ACT Composite			ACT English		ACT Math		ACT Science Reasoning		ACT Reading		ACT Writing		ACT Essay	
		#	Mean	Median	Mean	Median	Mean	Median	Mean	Median	Mean	Median	Mean	Median	Mean	Median
Gender	Total	319	26	26	26	26	25	26	25	25	27	27	24	24	7	8
	Female	250	26	26	26	26	25	26	25	25	27	27	24	25	8	8
	Male	69	26	26	25	25	26	26	26	26	26	27	23	24	7	7
Ethnicity	White Only	228	27	27	27	27	26	26	26	26	28	28	25	25	8	8
	American Indian Only	1	30	30	34	34	28	28	26	26	33	33	31	31	8	8
	Asian Only	4	27	28	28	28	26	28	28	26	27	27	26	27	8	8
	Black Only + 2 or more/1 Black	13	19	18	16	15	18	16	20	19	19	19	15	13	5	4
	Hispanic or Latino of any Race	66	24	24	22	23	23	24	23	23	25	24	22	22	7	7
	Native Hawaii Only															
	2 or More/Excluding Black	7	27	28	28	30	28	30	27	27	26	26	26	27	8	8
	International															
	Unknown or Not Reported															

11/18/2015

**Average and Median ACT by Gender by Ethnicity  
Fall 2015 First-Time In College Full-Time (FTFT)  
College Station and Galveston**

College Engineering

Fall 2015 ACT		ACT Composite			ACT English		ACT Math		ACT Science Reasoning		ACT Reading		ACT Writing		ACT Essay	
		#	Mean	Median	Mean	Median	Mean	Median	Mean	Median	Mean	Median	Mean	Median	Mean	Median
Gender	Total	985	29	30	28	29	29	29	29	29	29	31	26	27	8	8
	Female	298	29	30	29	29	29	29	28	28	29	30	27	27	8	8
	Male	687	29	30	28	29	30	30	29	30	30	31	26	27	8	8
Ethnicity	White Only	657	30	30	29	30	30	29	30	30	30	31	27	27	8	8
	American Indian Only	3	30	31	29	31	31	33	31	32	30	29	26	27	6	6
	Asian Only	83	30	31	30	31	31	32	30	30	30	31	28	29	8	8
	Black Only + 2 or more/1 Black	19	26	26	25	24	26	27	25	25	27	25	24	22	7	7
	Hispanic or Latino of any Race	207	27	28	26	26	28	28	27	27	27	29	25	24	8	8
	Native Hawaii Only															
	2 or More/Excluding Black	15	29	29	30	31	29	29	28	28	30	31	27	28	7	8
	International	1	23	23	18	18	26	26	27	27	21	21	19	19	8	8
	Unknown or Not Reported															

11/18/2015

**Average and Median ACT by Gender by Ethnicity  
Fall 2015 First-Time In College Full-Time (FTFT)  
College Station and Galveston**

College Galveston

Fall 2015 ACT		ACT Composite			ACT English		ACT Math		ACT Science Reasoning		ACT Reading		ACT Writing		ACT Essay	
		#	Mean	Median	Mean	Median	Mean	Median	Mean	Median	Mean	Median	Mean	Median	Mean	Median
Gender	Total	228	25	24	24	24	24	24	24	24	26	25	23	23	7	7
	Female	97	24	24	24	24	24	24	24	24	25	24	23	23	7	8
	Male	131	25	25	24	23	25	25	25	25	26	26	22	22	7	7
Ethnicity	White Only	187	25	25	24	24	24	24	25	24	26	26	23	23	7	7
	American Indian Only	1	24	24	25	25	24	24	24	24	23	23	24	24	8	8
	Asian Only	7	26	26	27	27	24	24	24	25	27	29	25	26	8	8
	Black Only + 2 or more/1 Black	2	22	22	21	21	19	19	22	22	25	25	21	21	7	7
	Hispanic or Latino of any Race	28	24	24	22	22	24	25	24	24	24	24	21	21	7	6
	Native Hawaii Only	1	25	25	27	27	21	21	27	27	23	23	26	26	8	8
	2 or More/Excluding Black	2	22	22	21	21	23	23	23	23	21	21	20	20	7	7
	International															
	Unknown or Not Reported															

11/18/2015

**Average and Median ACT by Gender by Ethnicity  
Fall 2015 First-Time In College Full-Time (FTFT)  
College Station and Galveston**

College Geosciences

Fall 2015 ACT		ACT Composite			ACT English		ACT Math		ACT Science Reasoning		ACT Reading		ACT Writing		ACT Essay	
		#	Mean	Median	Mean	Median	Mean	Median	Mean	Median	Mean	Median	Mean	Median	Mean	Median
Gender	Total	68	28	29	28	28	28	27	27	28	29	30	26	26	8	8
	Female	34	28	29	29	29	27	27	28	28	30	31	27	27	8	8
	Male	34	28	28	27	28	28	28	27	27	28	29	25	25	7	7
Ethnicity	White Only	41	29	29	29	29	28	28	28	28	29	29	26	27	8	8
	American Indian Only															
	Asian Only	1	28	28	28	28	31	31	28	28	24	24	25	25	7	7
	Black Only + 2 or more/1 Black	1	30	30	32	32	27	27	28	28	33	33	29	29	8	8
	Hispanic or Latino of any Race	20	27	27	27	28	26	26	26	26	28	30	25	25	8	8
	Native Hawaii Only															
	2 or More/Excluding Black	5	28	29	28	30	28	28	26	26	29	32	25	27	7	6
	International															
	Unknown or Not Reported															

11/18/2015

**Average and Median ACT by Gender by Ethnicity  
Fall 2015 First-Time In College Full-Time (FTFT)  
College Station and Galveston**

College Liberal Arts

Fall 2015 ACT		ACT Composite			ACT English		ACT Math		ACT Science Reasoning		ACT Reading		ACT Writing		ACT Essay	
		#	Mean	Median	Mean	Median	Mean	Median	Mean	Median	Mean	Median	Mean	Median	Mean	Median
Gender	Total	329	27	28	27	28	25	26	26	25	29	30	26	26	8	8
	Female	221	27	27	28	28	25	25	25	25	29	29	26	26	8	8
	Male	108	28	28	27	28	27	27	27	27	29	30	26	26	8	8
Ethnicity	White Only	237	28	28	28	29	26	26	27	26	30	30	26	26	8	8
	American Indian Only	2	31	31	32	32	31	31	29	29	33	33	29	29	8	8
	Asian Only	14	28	29	29	28	28	28	28	27	28	28	27	28	9	8
	Black Only + 2 or more/1 Black	10	22	22	21	21	21	21	21	21	23	22	20	20	7	7
	Hispanic or Latino of any Race	60	25	25	24	24	23	23	24	24	27	26	23	23	8	8
	Native Hawaii Only															
	2 or More/Excluding Black	6	28	28	29	28	28	28	26	26	31	30	27	26	8	8
	International															
Unknown or Not Reported																

11/18/2015

**Average and Median ACT by Gender by Ethnicity  
Fall 2015 First-Time In College Full-Time (FTFT)  
College Station and Galveston**

College Public Health

Fall 2015 ACT		ACT Composite			ACT English		ACT Math		ACT Science Reasoning		ACT Reading		ACT Writing		ACT Essay	
		#	Mean	Median	Mean	Median	Mean	Median	Mean	Median	Mean	Median	Mean	Median	Mean	Median
Gender	Total	25	25	27	25	25	25	27	26	26	24	24	23	23	7	8
	Female	19	25	27	24	25	25	27	25	24	23	24	23	22	7	8
	Male	6	27	27	27	26	27	27	27	27	27	27	25	23	8	8
Ethnicity	White Only	15	26	28	26	26	26	27	27	29	25	24	25	24	7	8
	American Indian Only															
	Asian Only	2	27	27	27	27	31	31	23	23	25	25	25	25	8	8
	Black Only + 2 or more/1 Black	2	24	24	23	23	24	24	24	24	25	25	21	21	6	6
	Hispanic or Latino of any Race	6	22	22	21	19	22	23	22	22	22	23	21	20	8	8
	Native Hawaii Only															
	2 or More/Excluding Black															
	International															
Unknown or Not Reported																

11/18/2015

**Average and Median ACT by Gender by Ethnicity  
Fall 2015 First-Time In College Full-Time (FTFT)  
College Station and Galveston**

College Science

Fall 2015 ACT		ACT Composite			ACT English		ACT Math		ACT Science Reasoning		ACT Reading		ACT Writing		ACT Essay	
		#	Mean	Median	Mean	Median	Mean	Median	Mean	Median	Mean	Median	Mean	Median	Mean	Median
Gender	Total	299	27	28	27	27	27	27	27	26	28	29	25	25	8	8
	Female	174	27	27	27	27	26	27	26	26	27	28	25	26	8	8
	Male	125	28	29	27	27	29	28	29	28	29	30	25	25	8	8
Ethnicity	White Only	172	29	29	28	28	28	28	28	28	29	30	27	27	8	8
	American Indian Only															
	Asian Only	23	27	26	26	25	28	28	27	26	26	28	25	24	8	8
	Black Only + 2 or more/1 Black	11	26	25	25	25	25	25	26	26	28	28	23	24	7	8
	Hispanic or Latino of any Race	82	25	26	24	25	25	26	25	25	26	26	23	23	7	8
	Native Hawaii Only	1	29	29	27	27	36	36	26	26	25	25	27	27	9	9
	2 or More/Excluding Black	6	28	28	27	27	28	29	28	27	28	30	26	26	8	8
	International	4	29	29	28	28	34	36	30	29	23	23	26	27	8	8
	Unknown or Not Reported															

11/18/2015

**Average and Median ACT by Gender by Ethnicity  
Fall 2015 First-Time In College Full-Time (FTFT)  
College Station and Galveston**

College Veterinary Medicine

Fall 2015 ACT		ACT Composite			ACT English		ACT Math		ACT Science		ACT Reading		ACT Writing		ACT Essay	
		#	Mean	Median	Mean	Median	Mean	Median	Mean	Median	Mean	Median	Mean	Median	Mean	Median
Gender	Total	332	27	28	28	28	27	27	27	26	28	29	26	26	8	8
	Female	264	27	27	27	27	26	26	26	26	28	29	26	25	8	8
	Male	68	29	30	28	29	28	28	29	29	29	30	26	27	8	8
Ethnicity	White Only	209	28	28	28	28	27	27	27	26	29	30	26	26	8	8
	American Indian Only	1	28	28	29	29	28	28	31	31	25	25	27	27	8	8
	Asian Only	27	29	29	28	28	28	28	28	29	29	29	27	27	8	8
	Black Only + 2 or more/1 Black	8	27	29	27	27	25	28	27	26	28	29	25	26	8	8
	Hispanic or Latino of any Race	76	26	25	25	25	25	25	25	25	26	26	24	24	8	8
	Native Hawaii Only	1	25	25	26	26	26	26	25	25	23	23	24	24	7	7
	2 or More/Excluding Black	10	27	29	28	27	27	28	26	26	28	29	26	26	8	8
	International															
	Unknown or Not Reported															

11/18/2015

**Average and Median ACT by Gender by Ethnicity  
Fall 2015 First-Time In College Full-Time (FTFT)  
College Station and Galveston**

College Transition Academic Programs

Fall 2015 ACT		ACT Composite			ACT English		ACT Math		ACT Science Reasoning		ACT Reading		ACT Writing		ACT Essay	
		#	Mean	Median	Mean	Median	Mean	Median	Mean	Median	Mean	Median	Mean	Median	Mean	Median
Gender	Total	102	23	23	23	23	24	24	23	23	23	23	22	22	7	7
	Female	58	23	23	23	23	23	23	23	23	24	23	22	22	7	8
	Male	44	23	23	22	22	24	25	23	23	23	22	21	21	7	7
Ethnicity	White Only	69	23	23	23	23	24	24	23	23	24	23	22	22	7	7
	American Indian Only															
	Asian Only	2	23	23	23	23	24	24	21	21	23	23	22	22	7	7
	Black Only + 2 or more/1 Black	2	23	23	23	23	20	20	23	23	24	24	23	23	8	8
	Hispanic or Latino of any Race	25	23	22	22	21	23	23	23	22	23	23	21	21	7	8
	Native Hawaii Only															
	2 or More/Excluding Black	4	23	23	22	22	22	22	23	22	23	24	20	20	6	6
	International															
Unknown or Not Reported																

11/18/2015

**Average and Median New GRE Scores by Gender by Ethnicity  
College Station and Galveston**

College Total

Fall 2015 New GRE		New GRE Total			New GRE Verbal		New GRE Quantitative	
		#	Mean	Median	Mean	Median	Mean	Median
Gender	Total	3,490	311	313	153	153	158	159
	Female	1,488	308	308	152	152	155	155
	Male	2,002	313	315	153	153	160	161
Ethnicity	White Only	1,484	310	310	155	156	155	155
	American Indian Only	2	308	308	155	155	153	153
	Asian Only	147	314	315	154	154	160	162
	Black Only + 2 or more/1	122	298	299	149	148	149	150
	Hispanic or Latino of any Race	327	303	303	152	152	151	151
	Native Hawaii Only	3	302	302	154	154	148	148
	2 or More/Excluding Black	40	313	314	157	159	156	155
	International	1,311	314	315	151	151	163	164
	Unknown or Not Reported	54	315	316	158	159	157	158

DATE

**Average and Median New GRE Scores by Gender by Ethnicity  
College Station and Galveston**

College Agriculture

Fall 2015 New GRE		New GRE Total			New GRE Verbal		New GRE Quantitative	
		#	Mean	Median	Mean	Median	Mean	Median
Gender	Total	329	304	304	151	151	153	152
	Female	177	303	304	151	151	152	151
	Male	152	304	305	151	151	153	153
Ethnicity	White Only	175	303	304	152	152	151	151
	American Indian Only							
	Asian Only	6	312	311	154	153	158	158
	Black Only + 2 or more/1	5	292	286	148	147	144	140
	Hispanic or Latino of any Race	41	301	303	152	152	150	150
	Native Hawaii Only							
	2 or More/Excluding Black	3	300	299	154	152	147	147
	International	98	306	308	148	149	158	159
Unknown or Not Reported	1							

DATE



**Average and Median New GRE Scores by Gender by Ethnicity  
College Station and Galveston**

College Architecture

Fall 2015 New GRE		New GRE Total			New GRE Verbal		New GRE Quantitative	
		#	Mean	Median	Mean	Median	Mean	Median
Gender	Total	156	306	306	150	149	156	156
	Female	79	305	306	149	149	156	158
	Male	77	306	307	150	149	156	155
Ethnicity	White Only	40	308	307	154	155	153	154
	American Indian Only							
	Asian Only	5	298	300	148	149	150	151
	Black Only + 2 or more/1	2	294	294	152	152	143	143
	Hispanic or Latino of any Race	10	298	297	150	150	148	148
	Native Hawaii Only							
	2 or More/Excluding Black							
	International	93	307	307	147	147	159	160
	Unknown or Not Reported	6	303	306	152	153	152	152

DATE

**Average and Median New GRE Scores by Gender by Ethnicity  
College Station and Galveston**

College Business

Fall 2015 New GRE		New GRE Total			New GRE Verbal		New GRE Quantitative	
		#	Mean	Median	Mean	Median	Mean	Median
Gender	Total	613	313	314	154	154	158	159
	Female	234	311	313	155	155	157	158
	Male	379	314	316	154	154	159	160
Ethnicity	White Only	335	309	308	155	154	154	155
	American Indian Only							
	Asian Only	35	310	308	152	153	158	155
	Black Only + 2 or more/1	13	299	299	149	148	150	150
	Hispanic or Latino of any Race	51	305	303	152	152	153	152
	Native Hawaii Only							
	2 or More/Excluding Black	7						
	International	164	318	318	155	155	163	163
	Unknown or Not Reported	8	311	311	160	160	151	151

DATE

**Average and Median New GRE Scores by Gender by Ethnicity  
College Station and Galveston**

College Education

Fall 2015 New GRE		New GRE Total			New GRE Verbal		New GRE Quantitative	
		#	Mean	Median	Mean	Median	Mean	Median
Gender	Total	496	302	302	151	151	151	151
	Female	370	302	303	151	152	151	151
	Male	126	302	301	151	151	151	151
Ethnicity	White Only	284	304	304	153	152	151	152
	American Indian Only							
	Asian Only	18	308	309	153	152	155	157
	Black Only + 2 or more/1	48	294	297	149	148	145	145
	Hispanic or Latino of any Race	84	295	296	148	148	147	147
	Native Hawaii Only	2	309	309	163	163	146	146
	2 or More/Excluding Black	7	311	310	157	157	154	153
	International	48	301	302	147	148	155	155
	Unknown or Not Reported	5	316	316	160	158	156	156

DATE

**Average and Median New GRE Scores by Gender by Ethnicity  
College Station and Galveston**

College Engineering

Fall 2015 New GRE		New GRE Total			New GRE Verbal		New GRE Quantitative	
		#	Mean	Median	Mean	Median	Mean	Median
Gender	Total	997	316	317	153	153	163	164
	Female	208	314	315	152	152	162	163
	Male	789	317	318	153	153	164	164
Ethnicity	White Only	222	317	317	157	157	160	160
	American Indian Only	1	308	308	155	155	153	153
	Asian Only	42	317	317	154	154	164	164
	Black Only + 2 or more/1	22	303	303	147	148	156	155
	Hispanic or Latino of any Race	59	310	310	153	155	157	158
	Native Hawaii Only							
	2 or More/Excluding Black	11	321	321	159	158	163	163
	International	626	316	317	151	151	165	166
	Unknown or Not Reported	14	317	319	156	158	161	161

DATE

**Average and Median New GRE Scores by Gender by Ethnicity  
College Station and Galveston**

College Galveston

Fall 2015 New GRE		New GRE Total			New GRE Verbal		New GRE Quantitative	
		#	Mean	Median	Mean	Median	Mean	Median
Gender	Total	47	304	303	153	153	150	151
	Female	25	303	305	153	154	150	151
	Male	22	305	303	154	152	151	152
Ethnicity	White Only	37	305	303	155	154	150	151
	American Indian Only							
	Asian Only	2	288	288	150	150	138	138
	Black Only + 2 or more/1	1						
	Hispanic or Latino of any Race	1	317	317	160	160	157	157
	Native Hawaii Only							
	2 or More/Excluding Black							
	International	5	298	302	146	146	152	153
	Unknown or Not Reported	1						

DATE

**Average and Median New GRE Scores by Gender by Ethnicity  
College Station and Galveston**

College G. Bush School of Govt

Fall 2015 New GRE		New GRE Total			New GRE Verbal		New GRE Quantitative	
		#	Mean	Median	Mean	Median	Mean	Median
Gender	Total	152	307	307	155	156	152	152
	Female	71	304	304	154	153	150	150
	Male	81	309	310	156	157	153	153
Ethnicity	White Only	90	309	309	157	157	152	152
	American Indian Only							
	Asian Only	1						
	Black Only + 2 or more/1	11	297	299	151	150	146	144
	Hispanic or Latino of any Race	22	300	299	152	152	147	146
	Native Hawaii Only	1	294	294	144	144	150	150
	2 or More/Excluding Black	3	310	310	161	160	150	151
	International	23	307	307	151	151	156	158
	Unknown or Not Reported	1	309	309	159	159	150	150

DATE

**Average and Median New GRE Scores by Gender by Ethnicity  
College Station and Galveston**

College Geosciences

Fall 2015 New GRE		New GRE Total			New GRE Verbal		New GRE Quantitative	
		#	Mean	Median	Mean	Median	Mean	Median
Gender	Total	92	309	310	152	151	157	157
	Female	38	308	307	152	150	156	155
	Male	54	309	313	152	152	157	157
Ethnicity	White Only	46	310	312	155	157	155	155
	American Indian Only							
	Asian Only	3	307	300	154	152	153	148
	Black Only + 2 or more/1	2	307	307	150	150	158	158
	Hispanic or Latino of any Race	5	304	299	153	149	152	153
	Native Hawaii Only							
	2 or More/Excluding Black	1	313	313	159	159	154	154
	International	32	307	310	147	148	160	162
	Unknown or Not Reported	3	308	308	154	154	155	155

DATE

**Average and Median New GRE Scores by Gender by Ethnicity  
College Station and Galveston**

College Liberal Arts

Fall 2015 New GRE		New GRE Total			New GRE Verbal		New GRE Quantitative	
		#	Mean	Median	Mean	Median	Mean	Median
Gender	Total	220	312	313	157	158	155	154
	Female	114	311	312	158	159	153	152
	Male	106	313	314	157	158	156	156
Ethnicity	White Only	75	313	313	160	160	153	154
	American Indian Only							
	Asian Only	4	326	328	164	165	163	162
	Black Only + 2 or more/1	5	302	302	153	153	149	149
	Hispanic or Latino of any Race	18	303	306	155	156	148	148
	Native Hawaii Only							
	2 or More/Excluding Black	1	313	313	162	162	151	151
	International	113	312	313	153	154	159	161
	Unknown or Not Reported	4	318	315	163	163	155	152

DATE

**Average and Median New GRE Scores by Gender by Ethnicity  
College Station and Galveston**

College Public Health

Fall 2015 New GRE		New GRE Total			New GRE Verbal		New GRE Quantitative	
		#	Mean	Median	Mean	Median	Mean	Median
Gender	Total	25	304	303	152	152	152	152
	Female	17	304	301	152	149	152	150
	Male	8	303	303	151	152	152	152
Ethnicity	White Only	11	306	307	154	153	152	152
	American Indian Only							
	Asian Only	3	300	300	145	145	155	155
	Black Only + 2 or more/1	1						
	Hispanic or Latino of any Race	5	302	295	151	147	151	148
	Native Hawaii Only							
	2 or More/Excluding Black	1						
	International	4	303	302	151	153	151	150
	Unknown or Not Reported							

DATE

**Average and Median New GRE Scores by Gender by Ethnicity  
College Station and Galveston**

College Science

Fall 2015 New GRE		New GRE Total			New GRE Verbal		New GRE Quantitative	
		#	Mean	Median	Mean	Median	Mean	Median
Gender	Total	264	318	319	155	156	163	163
	Female	90	319	320	156	157	162	162
	Male	174	318	319	155	155	163	165
Ethnicity	White Only	118	320	320	159	159	161	161
	American Indian Only	1						
	Asian Only	19	321	324	159	161	163	162
	Black Only + 2 or more/1	4						
	Hispanic or Latino of any Race	19	317	319	159	162	158	157
	Native Hawaii Only							
	2 or More/Excluding Black	4	324	324	161	161	163	163
	International	88	317	319	151	150	165	167
	Unknown or Not Reported	11	323	319	162	162	161	161

DATE

**Average and Median New GRE Scores by Gender by Ethnicity  
College Station and Galveston**

College Veterinary Medicine

Fall 2015 New GRE		New GRE Total			New GRE Verbal		New GRE Quantitative	
		#	Mean	Median	Mean	Median	Mean	Median
Gender	Total	99	306	307	152	152	154	154
	Female	65	305	306	153	153	153	154
	Male	34	308	309	152	152	156	156
Ethnicity	White Only	51	308	308	155	154	153	154
	American Indian Only							
	Asian Only	9	314	314	154	154	161	161
	Black Only + 2 or more/1	8	307	307	152	152	155	155
	Hispanic or Latino of any Race	12	299	300	149	149	150	152
	Native Hawaii Only							
	2 or More/Excluding Black	2	301	301	149	149	152	152
	International	17	304	302	148	150	156	159
	Unknown or Not Reported							

DATE