

Texas A&M University

Admission Test Score Fall 2014

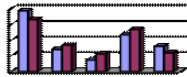

Prepared by
Data and Research Services

**Average SAT by Gender by Ethnicity
Fall 2014 First-Time In College (FTIC)
College Station and Galveston**

College Total

	SAT	SAT Composite		SAT Verb		SAT Math		SAT Writing		SAT Essay	
		#	Mean	#	Mean	#	Mean	#	Mean	#	Mean
Gender	Total	6748	1189	6748	579	6748	610	6748	553	6748	7
	Female	3332	1155	3332	569	3332	586	3332	552	3332	8
	Male	3416	1222	3416	589	3416	632	3416	555	3416	7
Ethnicity	White Only	3886	1219	3886	596	3886	623	3886	566	3886	7
	American Indian Only	11	1148	11	563	11	585	11	549	11	8
	Asian Only	559	1236	559	587	559	649	559	577	559	8
	Black Only + 2 or more/1 Black	320	1070	320	525	320	545	320	504	320	7
	Hispanic or Latino of any Race	1705	1120	1705	545	1705	575	1705	523	1705	7
	Native Hawaii Only	8	1163	8	566	8	596	8	546	8	8
	2 or More/Excluding Black	190	1233	190	608	190	625	190	578	190	7
	International	56	1194	56	550	56	644	56	555	56	8
	Unknown or Not Reported	13	1221	13	608	13	612	13	582	13	8

10/27/2014

**Average SAT by Gender by Ethnicity
Fall 2014 First-Time In College (FTIC)
College Station and Galveston**

College Agriculture

	SAT	SAT Composite		SAT Verb		SAT Math		SAT Writing		SAT Essay	
		#	Mean	#	Mean	#	Mean	#	Mean	#	Mean
Gender	Total	569	1139	569	560	569	579	569	532	569	7
	Female	376	1125	376	557	376	568	376	535	376	7
	Male	193	1165	193	565	193	600	193	527	193	7
Ethnicity	White Only	325	1168	325	578	325	590	325	547	325	7
	American Indian Only	1	1240	1	600	1	640	1	620	1	8
	Asian Only	27	1253	27	598	27	656	27	581	27	8
	Black Only + 2 or more/1 Black	39	1061	39	516	39	545	39	496	39	7
	Hispanic or Latino of any Race	155	1075	155	526	155	549	155	500	155	7
	Native Hawaii Only	0		0		0		0		0	
	2 or More/Excluding Black	16	1203	16	607	16	596	16	572	16	7
	International	5	962	5	418	5	544	5	424	5	6
	Unknown or Not Reported	1	1160	1	630	1	530	1	530	1	6

10/27/2014

**Average SAT by Gender by Ethnicity
Fall 2014 First-Time In College (FTIC)
College Station and Galveston**

College Architecture

SAT	SAT Composite		SAT Verb		SAT Math		SAT Writing		SAT Essay		
	#	Mean	#	Mean	#	Mean	#	Mean	#	Mean	
Gender	Total	188	1143	188	558	188	585	188	538	188	7
	Female	90	1157	90	577	90	580	90	560	90	7
	Male	98	1131	98	541	98	590	98	518	98	7
Ethnicity	White Only	105	1215	105	595	105	620	105	572	105	7
	American Indian Only	1	1170	1	650	1	520	1	600	1	7
	Asian Only	7	1119	7	519	7	600	7	484	7	6
	Black Only + 2 or more/1 Black	9	943	9	461	9	482	9	444	9	6
	Hispanic or Latino of any Race	57	1031	57	495	57	535	57	482	57	7
	Native Hawaii Only	0		0		0		0		0	
	2 or More/Excluding Black	5	1318	5	686	5	632	5	612	5	7
	International	3	1090	3	560	3	530	3	633	3	8
	Unknown or Not Reported	1	1260	1	640	1	620	1	740	1	9

10/27/2014

**Average SAT by Gender by Ethnicity
Fall 2014 First-Time In College (FTIC)
College Station and Galveston**

College Business Admin

SAT	SAT Composite		SAT Verb		SAT Math		SAT Writing		SAT Essay		
	#	Mean	#	Mean	#	Mean	#	Mean	#	Mean	
Gender	Total	584	1215	584	595	584	620	584	573	584	8
	Female	339	1182	339	580	339	602	339	569	339	8
	Male	245	1260	245	615	245	645	245	580	245	8
Ethnicity	White Only	379	1231	379	603	379	628	379	579	379	8
	American Indian Only	2	1065	2	530	2	535	2	545	2	7
	Asian Only	44	1293	44	626	44	667	44	610	44	8
	Black Only + 2 or more/1 Black	23	1039	23	515	23	524	23	501	23	7
	Hispanic or Latino of any Race	119	1169	119	573	119	595	119	557	119	7
	Native Hawaii Only	0		0		0		0		0	
	2 or More/Excluding Black	11	1283	11	638	11	645	11	595	11	7
	International	6	1110	6	528	6	582	6	488	6	7
	Unknown or Not Reported	0		0		0		0		0	

10/27/2014

**Average SAT by Gender by Ethnicity
Fall 2014 First-Time In College (FTIC)
College Station and Galveston**

College Education

	SAT	SAT Composite		SAT Verb		SAT Math		SAT Writing		SAT Essay	
		#	Mean	#	Mean	#	Mean	#	Mean	#	Mean
Gender	Total	489	1107	489	540	489	567	489	527	489	7
	Female	383	1101	383	540	383	561	383	531	383	7
	Male	106	1130	106	542	106	588	106	515	106	7
Ethnicity	White Only	302	1143	302	558	302	585	302	544	302	7
	American Indian Only	1	1050	1	520	1	530	1	520	1	8
	Asian Only	18	1136	18	548	18	588	18	566	18	9
	Black Only + 2 or more/1 Black	38	978	38	479	38	499	38	461	38	7
	Hispanic or Latino of any Race	114	1047	114	510	114	537	114	499	114	7
	Native Hawaii Only	1	740	1	330	1	410	1	310	1	6
	2 or More/Excluding Black	12	1204	12	593	12	611	12	570	12	7
	International	2	965	2	420	2	545	2	395	2	7
	Unknown or Not Reported	1	1210	1	590	1	620	1	450	1	6

10/27/2014

**Average SAT by Gender by Ethnicity
Fall 2014 First-Time In College (FTIC)
College Station and Galveston**

College Engineering

	SAT	SAT Composite		SAT Verb		SAT Math		SAT Writing		SAT Essay	
		#	Mean	#	Mean	#	Mean	#	Mean	#	Mean
Gender	Total	1809	1280	1809	614	1809	666	1809	585	1809	8
	Female	431	1262	431	611	431	650	431	597	431	8
	Male	1378	1286	1378	615	1378	671	1378	582	1378	7
Ethnicity	White Only	1077	1299	1077	627	1077	672	1077	592	1077	7
	American Indian Only	3	1257	3	600	3	657	3	567	3	8
	Asian Only	193	1299	193	614	193	686	193	604	193	8
	Black Only + 2 or more/1 Black	39	1241	39	597	39	643	39	571	39	7
	Hispanic or Latino of any Race	410	1218	410	581	410	637	410	557	410	7
	Native Hawaii Only	3	1293	3	650	3	643	3	607	3	9
	2 or More/Excluding Black	61	1300	61	627	61	673	61	599	61	8
	International	20	1338	20	614	20	724	20	626	20	8
	Unknown or Not Reported	3	1373	3	663	3	710	3	627	3	9

10/27/2014

**Average SAT by Gender by Ethnicity
Fall 2014 First-Time In College (FTIC)
College Station and Galveston**

College Geosciences

SAT	SAT Composite		SAT Verb		SAT Math		SAT Writing		SAT Essay		
	#	Mean	#	Mean	#	Mean	#	Mean	#	Mean	
Gender	Total	126	1165	126	565	126	601	126	539	126	7
	Female	51	1140	51	563	51	577	51	537	51	7
	Male	75	1183	75	566	75	617	75	540	75	7
Ethnicity	White Only	64	1206	64	591	64	615	64	557	64	7
	American Indian Only	0		0		0		0		0	
	Asian Only	6	1137	6	512	6	625	6	452	6	7
	Black Only + 2 or more/1 Black	10	1050	10	520	10	530	10	503	10	7
	Hispanic or Latino of any Race	34	1102	34	542	34	561	34	521	34	7
	Native Hawaii Only	1	1310	1	650	1	660	1	590	1	8
	2 or More/Excluding Black	5	1202	5	578	5	624	5	548	5	7
	International	6	1255	6	515	6	740	6	582	6	7
	Unknown or Not Reported	0		0		0		0		0	

10/27/2014

**Average SAT by Gender by Ethnicity
Fall 2014 First-Time In College (FTIC)
College Station and Galveston**

College Galveston

SAT	SAT Composite		SAT Verb		SAT Math		SAT Writing		SAT Essay		
	#	Mean	#	Mean	#	Mean	#	Mean	#	Mean	
Gender	Total	333	1111	333	547	333	563	333	510	333	7
	Female	135	1092	135	545	135	547	135	520	135	7
	Male	198	1123	198	549	198	575	198	504	198	7
Ethnicity	White Only	233	1115	233	546	233	569	233	508	233	7
	American Indian Only	0		0		0		0		0	
	Asian Only	12	1103	12	536	12	568	12	522	12	8
	Black Only + 2 or more/1 Black	6	1140	6	575	6	565	6	510	6	7
	Hispanic or Latino of any Race	64	1089	64	544	64	545	64	512	64	7
	Native Hawaii Only	1	970	1	450	1	520	1	510	1	8
	2 or More/Excluding Black	14	1121	14	567	14	554	14	529	14	7
	International	3	1200	3	637	3	563	3	557	3	7
	Unknown or Not Reported	0		0		0		0		0	

10/27/2014

**Average SAT by Gender by Ethnicity
Fall 2014 First-Time In College (FTIC)
College Station and Galveston**

College Liberal Arts

SAT		SAT Composite		SAT Verb		SAT Math		SAT Writing		SAT Essay	
		#	Mean	#	Mean	#	Mean	#	Mean	#	Mean
Gender	Total	599	1171	599	586	599	586	599	560	599	8
	Female	371	1157	371	581	371	576	371	561	371	8
	Male	228	1194	228	594	228	601	228	558	228	7
Ethnicity	White Only	321	1235	321	621	321	613	321	588	321	8
	American Indian Only	1	990	1	470	1	520	1	430	1	8
	Asian Only	31	1213	31	585	31	628	31	575	31	8
	Black Only + 2 or more/1 Black	49	1062	49	532	49	529	49	509	49	7
	Hispanic or Latino of any Race	179	1086	179	540	179	546	179	523	179	7
	Native Hawaii Only	0		0		0		0		0	
	2 or More/Excluding Black	13	1182	13	597	13	585	13	564	13	8
	International	3	1027	3	463	3	563	3	510	3	8
	Unknown or Not Reported	2	930	2	455	2	475	2	455	2	8

10/27/2014

**Average SAT by Gender by Ethnicity
Fall 2014 First-Time In College (FTIC)
College Station and Galveston**

College Science

SAT		SAT Composite		SAT Verb		SAT Math		SAT Writing		SAT Essay	
		#	Mean	#	Mean	#	Mean	#	Mean	#	Mean
Gender	Total	689	1164	689	565	689	600	689	538	689	7
	Female	360	1140	360	558	360	582	360	538	360	7
	Male	329	1191	329	572	329	619	329	538	329	7
Ethnicity	White Only	273	1242	273	612	273	630	273	569	273	7
	American Indian Only	0		0		0		0		0	
	Asian Only	112	1184	112	556	112	628	112	548	112	8
	Black Only + 2 or more/1 Black	52	1038	52	507	52	531	52	487	52	7
	Hispanic or Latino of any Race	230	1088	230	524	230	564	230	504	230	7
	Native Hawaii Only	0		0		0		0		0	
	2 or More/Excluding Black	15	1206	15	596	15	610	15	567	15	7
	International	5	1138	5	510	5	628	5	484	5	8
	Unknown or Not Reported	2	1300	2	640	2	660	2	680	2	10

10/27/2014

**Average SAT by Gender by Ethnicity
Fall 2014 First-Time In College (FTIC)
College Station and Galveston**

College Veterinary Medicine

SAT		SAT Composite		SAT Verb		SAT Math		SAT Writing		SAT Essay	
		#	Mean	#	Mean	#	Mean	#	Mean	#	Mean
Gender	Total	507	1174	507	574	507	600	507	553	507	8
	Female	376	1162	376	570	376	592	376	552	376	7
	Male	131	1209	131	586	131	623	131	555	131	8
Ethnicity	White Only	240	1225	240	598	240	627	240	574	240	8
	American Indian Only	0		0		0		0		0	
	Asian Only	65	1245	65	598	65	647	65	584	65	8
	Black Only + 2 or more/1 Black	34	1087	34	539	34	548	34	527	34	8
	Hispanic or Latino of any Race	151	1073	151	528	151	545	151	507	151	7
	Native Hawaii Only	1	1200	1	590	1	610	1	590	1	8
	2 or More/Excluding Black	14	1263	14	618	14	645	14	600	14	8
	International	1	1220	1	680	1	540	1	590	1	7
	Unknown or Not Reported	1	1270	1	580	1	690	1	500	1	8

10/27/2014

**Average SAT by Gender by Ethnicity
Fall 2014 First-Time In College (FTIC)
College Station and Galveston**

College General Studies

SAT		SAT Composite		SAT Verb		SAT Math		SAT Writing		SAT Essay	
		#	Mean	#	Mean	#	Mean	#	Mean	#	Mean
Gender	Total	855	1141	855	558	855	584	855	531	855	7
	Female	420	1127	420	557	420	570	420	540	420	8
	Male	435	1156	435	559	435	597	435	523	435	7
Ethnicity	White Only	567	1154	567	564	567	590	567	535	567	7
	American Indian Only	2	1140	2	545	2	595	2	540	2	8
	Asian Only	44	1138	44	536	44	602	44	538	44	8
	Black Only + 2 or more/1 Black	21	1089	21	529	21	560	21	496	21	7
	Hispanic or Latino of any Race	192	1110	192	545	192	565	192	518	192	7
	Native Hawaii Only	1	1200	1	560	1	640	1	550	1	8
	2 or More/Excluding Black	24	1155	24	577	24	578	24	557	24	8
	International	2	1155	2	570	2	585	2	570	2	8
	Unknown or Not Reported	2	1195	2	645	2	550	2	600	2	9

10/27/2014

Average ACT by Gender by Ethnicity (Fall 2014)
Fall 2014 First-Time In College (FTIC)
College Station and Galveston

College Total

ACT		ACT Composite		ACT English		ACT Math		ACT Science Reasoning		ACT Reading		ACT Writing		ACT Essay	
		#	Mean	#	Mean	#	Mean	#	Mean	#	Mean	#	Mean	#	Mean
Gender	Total	4065	27	4065	27	4065	27	4065	27	4065	28	4065	25	4065	8
	Female	2113	27	2113	26	2113	26	2113	26	2113	27	2113	25	2113	8
	Male	1952	28	1952	27	1952	28	1952	28	1952	28	1952	25	1952	7
Ethnicity	White Only	2747	28	2747	27	2747	27	2747	27	2747	28	2747	26	2747	8
	American Indian Only	8	28	8	29	8	29	8	27	8	27	8	27	8	9
	Asian Only	208	28	208	27	208	29	208	28	208	28	208	26	208	8
	Black Only + 2 or more/1 Black	104	24	104	23	104	24	104	24	104	25	104	22	104	7
	Hispanic or Latino of any Race	874	25	874	24	874	25	874	24	874	25	874	23	874	7
	Native Hawaii Only	5	22	5	20	5	24	5	23	5	22	5	20	5	8
	2 or More/Excluding Black	102	28	102	28	102	28	102	28	102	29	102	26	102	8
	International	10	27	10	27	10	30	10	26	10	25	10	26	10	8
	Unknown or Not Reported	7	28	7	29	7	27	7	28	7	28	7	26	7	7

10/27/2014

Average ACT by Gender by Ethnicity (Fall 2014)
Fall 2014 First-Time In College (FTIC)
College Station and Galveston

College
Agriculture

ACT		ACT Composite		ACT English		ACT Math		ACT Science Reasoning		ACT Reading		ACT Writing		ACT Essay	
		#	Mean	#	Mean	#	Mean	#	Mean	#	Mean	#	Mean	#	Mean
Gender	Total	407	26	407	26	407	26	407	26	407	27	407	24	407	7
	Female	278	26	278	26	278	26	278	26	278	27	278	25	278	8
	Male	129	26	129	25	129	26	129	26	129	27	129	23	129	7
Ethnicity	White Only	283	27	283	27	283	26	283	27	283	28	283	25	283	7
	American Indian Only	3	26	3	27	3	27	3	25	3	26	3	26	3	9
	Asian Only	18	28	18	27	18	28	18	27	18	27	18	26	18	8
	Black Only + 2 or more/1 Black	13	22	13	22	13	22	13	23	13	23	13	21	13	7
	Hispanic or Latino of any Race	84	24	84	23	84	25	84	24	84	24	84	22	84	7
	Native Hawaii Only	1	22	1	18	1	25	1	23	1	23	1	19	1	8
	2 or More/Excluding Black	4	27	4	26	4	27	4	26	4	28	4	25	4	8
	International	1	29	1	31	1	36	1	27	1	22	1	30	1	10
	Unknown or Not Reported	0		0		0		0		0		0		0	

10/27/2014

**Average ACT by Gender by Ethnicity (Fall 2014)
Fall 2014 First-Time In College (FTIC)
College Station and Galveston**

College
Architecture

ACT		ACT Composite		ACT English		ACT Math		ACT Science Reasoning		ACT Reading		ACT Writing		ACT Essay	
		#	Mean	#	Mean	#	Mean	#	Mean	#	Mean	#	Mean	#	Mean
Gender	Total	112	26	112	25	112	26	112	25	112	26	112	24	112	7
	Female	61	26	61	25	61	26	61	25	61	27	61	24	61	7
	Male	51	26	51	25	51	26	51	26	51	25	51	24	51	7
Ethnicity	White Only	66	27	66	27	66	27	66	26	66	27	66	25	66	8
	American Indian Only	1	28	1	25	1	32	1	23	1	30	1	25	1	9
	Asian Only	3	25	3	24	3	26	3	26	3	24	3	23	3	8
	Black Only + 2 or more/1 Black	2	27	2	26	2	27	2	25	2	29	2	25	2	8
	Hispanic or Latino of any Race	36	24	36	22	36	25	36	24	36	24	36	21	36	7
	Native Hawaii Only	0		0		0		0		0		0		0	
	2 or More/Excluding Black	4	26	4	28	4	25	4	25	4	26	4	25	4	7
	International	0		0		0		0		0		0		0	
	Unknown or Not Reported	0		0		0		0		0		0		0	

10/27/2014

**Average ACT by Gender by Ethnicity (Fall 2014)
Fall 2014 First-Time In College (FTIC)
College Station and Galveston**

College
Business
Admin

ACT		ACT Composite		ACT English		ACT Math		ACT Science Reasoning		ACT Reading		ACT Writing		ACT Essay	
		#	Mean	#	Mean	#	Mean	#	Mean	#	Mean	#	Mean	#	Mean
Gender	Total	385	28	385	28	385	27	385	27	385	29	385	26	385	8
	Female	213	27	213	27	213	27	213	26	213	28	213	26	213	8
	Male	172	29	172	28	172	28	172	28	172	29	172	26	172	8
Ethnicity	White Only	303	28	303	28	303	28	303	27	303	29	303	26	303	8
	American Indian Only	1	29	1	27	1	28	1	29	1	32	1	28	1	11
	Asian Only	14	28	14	27	14	29	14	28	14	28	14	26	14	8
	Black Only + 2 or more/1 Black	6	23	6	23	6	22	6	23	6	24	6	22	6	7
	Hispanic or Latino of any Race	52	27	52	27	52	27	52	26	52	27	52	26	52	8
	Native Hawaii Only	0		0		0		0		0		0		0	
	2 or More/Excluding Black	8	27	8	28	8	27	8	27	8	28	8	26	8	8
	International	1	29	1	26	1	31	1	30	1	28	1	25	1	8
	Unknown or Not Reported	0		0		0		0		0		0		0	

10/27/2014

**Average ACT by Gender by Ethnicity (Fall 2014)
Fall 2014 First-Time In College (FTIC)
College Station and Galveston**

College
Education

ACT		ACT Composite		ACT English		ACT Math		ACT Science Reasoning		ACT Reading		ACT Writing		ACT Essay	
		#	Mean	#	Mean	#	Mean	#	Mean	#	Mean	#	Mean	#	Mean
Gender	Total	316	25	316	25	316	25	316	24	316	26	316	23	316	7
	Female	247	26	247	25	247	25	247	25	247	26	247	24	247	7
	Male	69	24	69	23	69	25	69	24	69	24	69	21	69	7
Ethnicity	White Only	218	26	218	26	218	26	218	25	218	27	218	24	218	7
	American Indian Only	0		0		0		0		0		0		0	
	Asian Only	11	26	11	25	11	27	11	25	11	28	11	24	11	8
	Black Only + 2 or more/1 Black	11	21	11	20	11	21	11	20	11	22	11	19	11	7
	Hispanic or Latino of any Race	71	23	71	21	71	23	71	23	71	23	71	20	71	7
	Native Hawaii Only	0		0		0		0		0		0		0	
	2 or More/Excluding Black	4	26	4	27	4	26	4	26	4	25	4	26	4	9
	International	0		0		0		0		0		0		0	
	Unknown or Not Reported	1	29	1	30	1	25	1	31	1	30	1	28	1	8

10/27/2014

**Average ACT by Gender by Ethnicity (Fall 2014)
Fall 2014 First-Time In College (FTIC)
College Station and Galveston**

College
Engineering

ACT		ACT Composite		ACT English		ACT Math		ACT Science Reasoning		ACT Reading		ACT Writing		ACT Essay	
		#	Mean	#	Mean	#	Mean	#	Mean	#	Mean	#	Mean	#	Mean
Gender	Total	1117	29	1117	29	1117	30	1117	29	1117	29	1117	26	1117	8
	Female	304	29	304	29	304	29	304	28	304	29	304	27	304	8
	Male	813	29	813	28	813	30	813	30	813	29	813	26	813	8
Ethnicity	White Only	775	30	775	29	775	30	775	30	775	30	775	27	775	8
	American Indian Only	3	29	3	32	3	31	3	29	3	26	3	29	3	8
	Asian Only	69	30	69	29	69	31	69	30	69	29	69	27	69	8
	Black Only + 2 or more/1 Black	19	28	19	27	19	28	19	26	19	29	19	25	19	8
	Hispanic or Latino of any Race	209	27	209	26	209	28	209	26	209	27	209	24	209	8
	Native Hawaii Only	1	24	1	18	1	25	1	28	1	23	1	17	1	6
	2 or More/Excluding Black	35	30	35	30	35	30	35	30	35	29	35	27	35	8
	International	3	27	3	29	3	28	3	26	3	25	3	27	3	8
	Unknown or Not Reported	3	30	3	32	3	28	3	30	3	31	3	30	3	9

10/27/2014

**Average ACT by Gender by Ethnicity (Fall 2014)
Fall 2014 First-Time In College (FTIC)
College Station and Galveston**

College
Geosciences

ACT		ACT Composite		ACT English		ACT Math		ACT Science Reasoning		ACT Reading		ACT Writing		ACT Essay	
		#	Mean	#	Mean	#	Mean	#	Mean	#	Mean	#	Mean	#	Mean
Gender	Total	71	27	71	26	71	27	71	27	71	27	71	24	71	7
	Female	25	27	25	26	25	26	25	27	25	28	25	25	25	8
	Male	46	26	46	25	46	27	46	26	46	26	46	24	46	7
Ethnicity	White Only	52	27	52	26	52	27	52	27	52	27	52	25	52	7
	American Indian Only	0		0		0		0		0		0		0	
	Asian Only	1	31	1	32	1	29	1	32	1	31	1	27	1	6
	Black Only + 2 or more/1 Black	1	25	1	24	1	24	1	24	1	27	1	23	1	8
	Hispanic or Latino of any Race	15	24	15	23	15	24	15	24	15	25	15	22	15	7
	Native Hawaii Only	0		0		0		0		0		0		0	
	2 or More/Excluding Black	1	28	1	28	1	26	1	25	1	33	1	26	1	8
	International	0		0		0		0		0		0		0	
	Unknown or Not Reported	1	29	1	29	1	28	1	27	1	31	1	27	1	8

10/27/2014

**Average ACT by Gender by Ethnicity (Fall 2014)
Fall 2014 First-Time In College (FTIC)
College Station and Galveston**

College
Galveston

ACT		ACT Composite		ACT English		ACT Math		ACT Science Reasoning		ACT Reading		ACT Writing		ACT Essay	
		#	Mean	#	Mean	#	Mean	#	Mean	#	Mean	#	Mean	#	Mean
Gender	Total	166	25	166	24	166	25	166	24	166	25	166	22	166	7
	Female	73	25	73	24	73	24	73	24	73	26	73	23	73	7
	Male	93	25	93	23	93	25	93	25	93	25	93	22	93	7
Ethnicity	White Only	120	25	120	24	120	24	120	25	120	25	120	23	120	7
	American Indian Only	0		0		0		0		0		0		0	
	Asian Only	7	22	7	21	7	24	7	22	7	22	7	21	7	8
	Black Only + 2 or more/1 Black	3	27	3	26	3	25	3	27	3	28	3	25	3	8
	Hispanic or Latino of any Race	29	24	29	23	29	25	29	24	29	25	29	22	29	7
	Native Hawaii Only	1	20	1	16	1	24	1	23	1	18	1	18	1	8
	2 or More/Excluding Black	6	25	6	23	6	26	6	26	6	26	6	21	6	6
	International	0		0		0		0		0		0		0	
	Unknown or Not Reported	0		0		0		0		0		0		0	

10/27/2014

**Average ACT by Gender by Ethnicity (Fall 2014)
Fall 2014 First-Time In College (FTIC)
College Station and Galveston**

College
Liberal Arts

ACT		ACT Composite		ACT English		ACT Math		ACT Science Reasoning		ACT Reading		ACT Writing		ACT Essay	
		#	Mean	#	Mean	#	Mean	#	Mean	#	Mean	#	Mean	#	Mean
Gender	Total	299	27	299	27	299	25	299	25	299	28	299	25	299	8
	Female	204	26	204	27	204	25	204	25	204	28	204	25	204	8
	Male	95	27	95	27	95	26	95	27	95	29	95	25	95	8
Ethnicity	White Only	176	28	176	29	176	26	176	27	176	30	176	27	176	8
	American Indian Only	0		0		0		0		0		0		0	
	Asian Only	9	28	9	28	9	28	9	27	9	28	9	27	9	8
	Black Only + 2 or more/1 Black	11	21	11	19	11	22	11	21	11	20	11	19	11	7
	Hispanic or Latino of any Race	91	24	91	24	91	24	91	24	91	26	91	23	91	8
	Native Hawaii Only	0		0		0		0		0		0		0	
	2 or More/Excluding Black	10	27	10	27	10	25	10	25	10	28	10	26	10	8
	International	2	22	2	20	2	22	2	20	2	24	2	20	2	7
	Unknown or Not Reported	0		0		0		0		0		0		0	

10/27/2014

**Average ACT by Gender by Ethnicity (Fall 2014)
Fall 2014 First-Time In College (FTIC)
College Station and Galveston**

College
Science

ACT		ACT Composite		ACT English		ACT Math		ACT Science Reasoning		ACT Reading		ACT Writing		ACT Essay	
		#	Mean	#	Mean	#	Mean	#	Mean	#	Mean	#	Mean	#	Mean
Gender	Total	322	27	322	26	322	27	322	26	322	28	322	25	322	7
	Female	178	27	178	26	178	26	178	26	178	28	178	25	178	8
	Male	144	27	144	26	144	27	144	27	144	27	144	24	144	7
Ethnicity	White Only	167	29	167	28	167	28	167	28	167	29	167	26	167	8
	American Indian Only	0		0		0		0		0		0		0	
	Asian Only	27	28	27	27	27	28	27	27	27	28	27	25	27	8
	Black Only + 2 or more/1 Black	16	26	16	24	16	25	16	25	16	27	16	22	16	6
	Hispanic or Latino of any Race	101	24	101	23	101	24	101	24	101	25	101	22	101	7
	Native Hawaii Only	0		0		0		0		0		0		0	
	2 or More/Excluding Black	8	30	8	29	8	29	8	29	8	31	8	27	8	8
	International	3	29	3	29	3	33	3	30	3	25	3	28	3	8
	Unknown or Not Reported	0		0		0		0		0		0		0	

10/27/2014

**Average ACT by Gender by Ethnicity (Fall 2014)
Fall 2014 First-Time In College (FTIC)
College Station and Galveston**

College
Veterinary
Medicine

ACT		ACT Composite		ACT English		ACT Math		ACT Science Reasoning		ACT Reading		ACT Writing		ACT Essay	
		#	Mean	#	Mean	#	Mean	#	Mean	#	Mean	#	Mean	#	Mean
Gender	Total	322	27	322	26	322	26	322	26	322	27	322	25	322	8
	Female	225	27	225	26	225	26	225	26	225	27	225	25	225	8
	Male	97	27	97	26	97	27	97	26	97	27	97	24	97	7
Ethnicity	White Only	175	28	175	28	175	27	175	27	175	28	175	26	175	8
	American Indian Only	0		0		0		0		0		0		0	
	Asian Only	34	28	34	28	34	28	34	27	34	28	34	26	34	8
	Black Only + 2 or more/1 Black	13	24	13	22	13	23	13	24	13	25	13	21	13	7
	Hispanic or Latino of any Race	89	24	89	23	89	24	89	24	89	25	89	22	89	7
	Native Hawaii Only	2	23	2	23	2	24	2	21	2	24	2	23	2	8
	2 or More/Excluding Black	9	29	9	30	9	28	9	28	9	30	9	28	9	8
	International	0		0		0		0		0		0		0	
	Unknown or Not Reported	0		0		0		0		0		0		0	

10/27/2014

**Average ACT by Gender by Ethnicity (Fall 2014)
Fall 2014 First-Time In College (FTIC)
College Station and Galveston**

College
General
Studies

ACT		ACT Composite		ACT English		ACT Math		ACT Science Reasoning		ACT Reading		ACT Writing		ACT Essay	
		#	Mean	#	Mean	#	Mean	#	Mean	#	Mean	#	Mean	#	Mean
Gender	Total	548	25	548	24	548	25	548	24	548	26	548	23	548	7
	Female	305	25	305	25	305	24	305	24	305	26	305	23	305	7
	Male	243	25	243	24	243	26	243	25	243	26	243	23	243	7
Ethnicity	White Only	412	25	412	25	412	25	412	25	412	26	412	23	412	7
	American Indian Only	0		0		0		0		0		0		0	
	Asian Only	15	26	15	25	15	27	15	24	15	26	15	24	15	8
	Black Only + 2 or more/1 Black	9	24	9	23	9	24	9	24	9	23	9	23	9	8
	Hispanic or Latino of any Race	97	24	97	23	97	24	97	23	97	25	97	22	97	7
	Native Hawaii Only	0		0		0		0		0		0		0	
	2 or More/Excluding Black	13	26	13	26	13	25	13	25	13	27	13	24	13	7
	International	0		0		0		0		0		0		0	
	Unknown or Not Reported	2	24	2	23	2	26	2	25	2	22	2	20	2	5

10/27/2014

**Average SAT Score by High School Quartile
Fall 2014 First-Time In College (FTIC)
College Station and Galveston**

College Total

SAT			High School Quartile																	
			Total			Highest Quarter			2nd Quarter			3rd Quarter			Lowest Quarter			Other		
			#	Mean	SD	#	Mean	SD	#	Mean	SD	#	Mean	SD	#	Mean	SD	#	Mean	SD
Gender	Total	SAT Composite	6748	1189	151	5844	1188	153	766	1202	139	102	1111	141	12	1119	120	24	1228	156
		SAT Verb	6748	579	87	5844	578	88	766	591	80	102	549	82	12	539	65	24	592	80
		SAT Math	6748	610	82	5844	610	82	766	611	79	102	563	76	12	580	74	24	637	96
		SAT Writing	6748	553	86	5844	553	86	766	561	83	102	504	86	12	485	55	24	586	86
		SAT Essay	6748	7	1	5844	7	1	766	8	1	102	7	1	12	6	1	24	7	2
	Female	SAT Composite	3332	1155	148	3030	1155	150	266	1163	131	24	1058	120	1	1250		11	1180	128
		SAT Verb	3332	569	87	3030	568	87	266	580	77	24	533	82	1	640		11	593	90
		SAT Math	3332	586	79	3030	587	79	266	583	72	24	525	56	1	610		11	587	49
		SAT Writing	3332	552	86	3030	551	86	266	559	82	24	503	80	1	560		11	598	90
		SAT Essay	3332	8	1	3030	8	1	266	8	1	24	7	1	1	6		11	7	1
	Male	SAT Composite	3416	1222	147	2814	1224	148	500	1223	138	78	1128	144	11	1107	118	13	1269	170
		SAT Verb	3416	589	87	2814	589	88	500	597	81	78	553	81	11	530	59	13	591	74
		SAT Math	3416	632	79	2814	635	78	500	625	78	78	574	78	11	577	77	13	678	108
		SAT Writing	3416	555	86	2814	555	86	500	563	83	78	504	89	11	478	53	13	575	85
		SAT Essay	3416	7	1	2814	7	1	500	8	1	78	7	1	11	6	1	13	8	2

**Average SAT Score by High School Quartile
Fall 2014 First-Time In College (FTIC)
College Station and Galveston**

College
Agriculture

SAT			High School Quartile																	
			Total			Highest Quarter			2nd Quarter			3rd Quarter			Lowest Quarter			Other		
			#	Mean	SD	#	Mean	SD	#	Mean	SD	#	Mean	SD	#	Mean	SD	#	Mean	SD
Gender	Total	SAT Composite	569	1139	152	524	1133	151	40	1219	132	5	1030	230	0			0		
		SAT Verb	569	560	89	524	557	88	40	607	75	5	502	132	0			0		
		SAT Math	569	579	80	524	577	80	40	612	72	5	528	102	0			0		
		SAT Writing	569	532	85	524	531	84	40	563	82	5	456	139	0			0		
		SAT Essay	569	7	1	524	7	1	40	8	1	5	6	1	0			0		
	Female	SAT Composite	376	1125	149	358	1120	149	18	1223	129	0			0			0		
		SAT Verb	376	557	87	358	554	87	18	616	80	0			0			0		
		SAT Math	376	568	77	358	566	78	18	608	62	0			0			0		
		SAT Writing	376	535	84	358	533	84	18	565	90	0			0			0		
		SAT Essay	376	7	1	358	7	1	18	8	1	0			0			0		
	Male	SAT Composite	193	1165	155	166	1163	153	22	1215	137	5	1030	230	0			0		
		SAT Verb	193	565	91	166	563	91	22	599	72	5	502	132	0			0		
		SAT Math	193	600	81	166	600	80	22	616	80	5	528	102	0			0		
		SAT Writing	193	527	86	166	525	83	22	561	77	5	456	139	0			0		
		SAT Essay	193	7	1	166	7	1	22	8	1	5	6	1	0			0		

Note: 1) SD__Standard Deviation; 2) Other High School Quartile (HSQ)__Missing Data on HSQ

**Average SAT Score by High School Quartile
Fall 2014 First-Time In College (FTIC)
College Station and Galveston**

College
Architecture

SAT			High School Quartile																	
			Total			Highest Quarter			2nd Quarter			3rd Quarter			Lowest Quarter			Other		
			#	Mean	SD	#	Mean	SD	#	Mean	SD	#	Mean	SD	#	Mean	SD	#	Mean	SD
Gender	Total	SAT Composite	188	1143	167	170	1134	168	16	1221	143	1	1380		0			1	1180	
		SAT Verb	188	558	104	170	554	104	16	589	95	1	680		0			1	610	
		SAT Math	188	585	82	170	580	82	16	631	71	1	700		0			1	570	
		SAT Writing	188	538	98	170	532	97	16	592	92	1	730		0			1	570	
		SAT Essay	188	7	1	170	7	1	16	8	1	1	9		0			1	6	
	Female	SAT Composite	90	1157	159	85	1152	162	4	1245	48	0			0			1	1180	
		SAT Verb	90	577	99	85	574	101	4	633	77	0			0			1	610	
		SAT Math	90	580	80	85	579	81	4	613	41	0			0			1	570	
		SAT Writing	90	560	96	85	556	96	4	648	88	0			0			1	570	
		SAT Essay	90	7	1	85	7	1	4	9	1	0			0			1	6	
	Male	SAT Composite	98	1131	174	85	1117	172	12	1213	165	1	1380		0			0		
		SAT Verb	98	541	105	85	535	105	12	575	99	1	680		0			0		
		SAT Math	98	590	84	85	582	82	12	638	79	1	700		0			0		
		SAT Writing	98	518	96	85	508	92	12	573	90	1	730		0			0		
		SAT Essay	98	7	2	85	7	2	12	8	1	1	9		0			0		

Note: 1) SD__Standard Deviation; 2) Other High School Quartile (HSQ)__Missing Data on HSQ

**Average SAT Score by High School Quartile
Fall 2014 First-Time In College (FTIC)
College Station and Galveston**

College Business
Admin

SAT			High School Quartile																	
			Total			Highest Quarter			2nd Quarter			3rd Quarter			Lowest Quarter			Other		
			#	Mean	SD	#	Mean	SD	#	Mean	SD	#	Mean	SD	#	Mean	SD	#	Mean	SD
Gender	Total	SAT Composite	584	1215	154	542	1210	153	37	1292	146	4	1123	241	0			1	1190	
		SAT Verb	584	595	88	542	592	88	37	638	77	4	563	163	0			1	590	
		SAT Math	584	620	80	542	618	79	37	654	86	4	560	89	0			1	600	
		SAT Writing	584	573	89	542	572	88	37	595	96	4	485	156	0			1	560	
		SAT Essay	584	8	1	542	8	1	37	8	1	4	7	1	0			1	6	
	Female	SAT Composite	339	1182	147	329	1182	147	7	1270	120	2	950	85	0			1	1190	
		SAT Verb	339	580	85	329	580	85	7	634	34	2	460	28	0			1	590	
		SAT Math	339	602	76	329	602	76	7	636	104	2	490	57	0			1	600	
		SAT Writing	339	569	88	329	569	87	7	619	76	2	380	14	0			1	560	
		SAT Essay	339	8	1	329	8	1	7	8	1	2	7	1	0			1	6	
	Male	SAT Composite	245	1260	152	213	1254	152	30	1297	153	2	1295	219	0			0		
		SAT Verb	245	615	89	213	611	89	30	639	84	2	665	191	0			0		
		SAT Math	245	645	79	213	643	78	30	658	83	2	630	28	0			0		
		SAT Writing	245	580	90	213	578	89	30	590	100	2	590	170	0			0		
		SAT Essay	245	8	1	213	8	1	30	8	1	2	8	0	0			0		

Note: 1) SD__Standard Deviation; 2) Other High School Quartile (HSQ)__Missing Data on HSQ

**Average SAT Score by High School Quartile
Fall 2014 First-Time In College (FTIC)
College Station and Galveston**

College
Education

SAT			High School Quartile																	
			Total			Highest Quarter			2nd Quarter			3rd Quarter			Lowest Quarter			Other		
			#	Mean	SD	#	Mean	SD	#	Mean	SD	#	Mean	SD	#	Mean	SD	#	Mean	SD
Gender	Total	SAT Composite	489	1107	145	442	1105	141	37	1157	164	8	944	116	0			2	1315	92
		SAT Verb	489	540	83	442	539	82	37	567	92	8	468	75	0			2	615	7
		SAT Math	489	567	76	442	566	74	37	590	85	8	476	60	0			2	700	99
		SAT Writing	489	527	82	442	527	79	37	546	106	8	433	85	0			2	650	0
		SAT Essay	489	7	1	442	7	1	37	7	1	8	7	2	0			2	8	0
	Female	SAT Composite	383	1101	144	360	1100	142	21	1129	171	1	840		0			1	1250	
		SAT Verb	383	540	83	360	539	82	21	562	89	1	440		0			1	620	
		SAT Math	383	561	75	360	561	74	21	566	92	1	400		0			1	630	
		SAT Writing	383	531	82	360	530	80	21	550	113	1	410		0			1	650	
		SAT Essay	383	7	1	360	7	1	21	7	1	1	7		0			1	8	
	Male	SAT Composite	106	1130	147	82	1129	137	16	1194	150	7	959	117	0			1	1380	
		SAT Verb	106	542	84	82	541	79	16	573	97	7	471	81	0			1	610	
		SAT Math	106	588	78	82	588	73	16	621	67	7	487	55	0			1	770	
		SAT Writing	106	515	82	82	515	74	16	541	100	7	436	92	0			1	650	
		SAT Essay	106	7	1	82	7	1	16	7	2	7	8	2	0			1	8	

Note: 1) SD__Standard Deviation; 2) Other High School Quartile (HSQ)__Missing Data on HSQ

**Average SAT Score by High School Quartile
Fall 2014 First-Time In College (FTIC)
College Station and Galveston**

College
Engineering

SAT			High School Quartile																	
			Total			Highest Quarter			2nd Quarter			3rd Quarter			Lowest Quarter			Other		
			#	Mean	SD	#	Mean	SD	#	Mean	SD	#	Mean	SD	#	Mean	SD	#	Mean	SD
Gender	Total	SAT Composite	1809	1280	124	1701	1276	124	98	1345	94	1	1560		0			9	1360	107
		SAT Verb	1809	614	80	1701	612	80	98	655	65	1	760		0			9	651	75
		SAT Math	1809	666	63	1701	664	63	98	690	61	1	800		0			9	709	82
		SAT Writing	1809	585	81	1701	583	81	98	627	67	1	690		0			9	632	84
		SAT Essay	1809	8	1	1701	8	1	98	8	1	1	6		0			9	8	2
	Female	SAT Composite	431	1262	122	418	1260	123	11	1300	104	0			0			2	1360	113
		SAT Verb	431	611	81	418	610	81	11	645	63	0			0			2	710	127
		SAT Math	431	650	61	418	650	61	11	655	72	0			0			2	650	14
		SAT Writing	431	597	79	418	596	78	11	612	70	0			0			2	715	106
		SAT Essay	431	8	1	418	8	1	11	7	1	0			0			2	9	0
	Male	SAT Composite	1378	1286	124	1283	1281	124	87	1351	91	1	1560		0			7	1360	115
		SAT Verb	1378	615	80	1283	612	80	87	656	66	1	760		0			7	634	58
		SAT Math	1378	671	63	1283	669	63	87	695	59	1	800		0			7	726	87
		SAT Writing	1378	582	81	1283	578	81	87	629	67	1	690		0			7	609	68
		SAT Essay	1378	7	1	1283	7	1	87	8	1	1	6		0			7	8	2

Note: 1) SD__Standard Deviation; 2) Other High School Quartile (HSQ)__Missing Data on HSQ

**Average SAT Score by High School Quartile
Fall 2014 First-Time In College (FTIC)
College Station and Galveston**

College
Geosciences

SAT			High School Quartile																	
			Total			Highest Quarter			2nd Quarter			3rd Quarter			Lowest Quarter			Other		
			#	Mean	SD	#	Mean	SD	#	Mean	SD	#	Mean	SD	#	Mean	SD	#	Mean	SD
Gender	Total	SAT Composite	126	1165	135	113	1158	137	11	1249	93	1	1220		1	1020		0		
		SAT Verb	126	565	86	113	560	86	11	614	81	1	570		1	550		0		
		SAT Math	126	601	78	113	598	78	11	635	65	1	650		1	470		0		
		SAT Writing	126	539	79	113	535	80	11	576	69	1	610		1	470		0		
		SAT Essay	126	7	1	113	7	1	11	8	2	1	8		1	6		0		
	Female	SAT Composite	51	1140	142	48	1132	143	3	1267	32	0			0			0		
		SAT Verb	51	563	93	48	556	91	3	670	75	0			0			0		
		SAT Math	51	577	68	48	576	69	3	597	58	0			0			0		
		SAT Writing	51	537	82	48	534	83	3	590	44	0			0			0		
		SAT Essay	51	7	1	48	7	1	3	8	1	0			0			0		
	Male	SAT Composite	75	1183	128	65	1178	129	8	1243	109	1	1220		1	1020		0		
		SAT Verb	75	566	82	65	563	84	8	593	76	1	570		1	550		0		
		SAT Math	75	617	80	65	614	81	8	650	65	1	650		1	470		0		
		SAT Writing	75	540	78	65	536	78	8	571	78	1	610		1	470		0		
		SAT Essay	75	7	1	65	7	1	8	8	2	1	8		1	6		0		

Note: 1) SD__Standard Deviation; 2) Other High School Quartile (HSQ)__Missing Data on HSQ

**Average SAT Score by High School Quartile
Fall 2014 First-Time In College (FTIC)
College Station and Galveston**

College
Galveston

SAT			High School Quartile																	
			Total			Highest Quarter			2nd Quarter			3rd Quarter			Lowest Quarter			Other		
			#	Mean	SD	#	Mean	SD	#	Mean	SD	#	Mean	SD	#	Mean	SD	#	Mean	SD
Gender	Total	SAT Composite	333	1111	114	126	1115	118	139	1101	117	55	1123	99	10	1141	120	3	1083	67
		SAT Verb	333	547	68	126	553	70	139	543	72	55	547	56	10	545	67	3	540	53
		SAT Math	333	563	66	126	562	69	139	558	66	55	575	60	10	596	70	3	543	35
		SAT Writing	333	510	67	126	515	71	139	511	64	55	503	67	10	477	51	3	500	96
		SAT Essay	333	7	1	126	7	1	139	7	1	55	7	1	10	6	1	3	6	2
	Female	SAT Composite	135	1092	111	70	1101	112	52	1086	118	10	1053	48	1	1250		2	1075	92
		SAT Verb	135	545	66	70	550	64	52	541	71	10	515	38	1	640		2	550	71
		SAT Math	135	547	64	70	550	69	52	545	65	10	538	24	1	610		2	525	21
		SAT Writing	135	520	69	70	523	72	52	519	68	10	496	57	1	560		2	535	106
		SAT Essay	135	7	1	70	7	1	52	8	1	10	8	1	1	6		2	7	1
	Male	SAT Composite	198	1123	115	56	1132	124	87	1110	117	45	1138	101	9	1129	120	1	1100	
		SAT Verb	198	549	70	56	555	77	87	543	73	45	555	57	9	534	62	1	520	
		SAT Math	198	575	66	56	577	66	87	566	66	45	583	63	9	594	74	1	580	
		SAT Writing	198	504	65	56	506	69	87	507	62	45	504	70	9	468	45	1	430	
		SAT Essay	198	7	1	56	7	1	87	7	1	45	7	1	9	6	1	1	4	

**Average SAT Score by High School Quartile
Fall 2014 First-Time In College (FTIC)
College Station and Galveston**

College Liberal
Arts

SAT			High School Quartile																	
			Total			Highest Quarter			2nd Quarter			3rd Quarter			Lowest Quarter			Other		
			#	Mean	SD	#	Mean	SD	#	Mean	SD	#	Mean	SD	#	Mean	SD	#	Mean	SD
Gender	Total	SAT Composite	599	1171	154	534	1164	156	55	1245	101	6	1183	168	0			4	1085	138
		SAT Verb	599	586	92	534	581	92	55	632	66	6	597	138	0			4	538	83
		SAT Math	599	586	79	534	583	80	55	613	65	6	587	58	0			4	548	56
		SAT Writing	599	560	84	534	555	85	55	607	64	6	535	83	0			4	528	74
		SAT Essay	599	8	1	534	7	1	55	8	1	6	7	2	0			4	7	1
	Female	SAT Composite	371	1157	154	343	1152	155	24	1231	106	2	1105	332	0			2	1190	113
		SAT Verb	371	581	93	343	577	93	24	634	74	2	535	262	0			2	600	71
		SAT Math	371	576	77	343	575	79	24	598	57	2	570	71	0			2	590	42
		SAT Writing	371	561	87	343	557	87	24	616	68	2	520	170	0			2	575	49
		SAT Essay	371	8	1	343	8	1	24	8	1	2	8	0	0			2	7	1
	Male	SAT Composite	228	1194	151	191	1186	157	31	1255	97	4	1223	66	0			2	980	14
		SAT Verb	228	594	89	191	589	92	31	630	61	4	628	71	0			2	475	7
		SAT Math	228	601	80	191	598	81	31	625	69	4	595	60	0			2	505	21
		SAT Writing	228	558	79	191	552	81	31	600	61	4	543	41	0			2	480	71
		SAT Essay	228	7	1	191	7	1	31	8	1	4	7	2	0			2	6	1

Note: 1) SD__Standard Deviation; 2) Other High School Quartile (HSQ)__Missing Data on HSQ

**Average SAT Score by High School Quartile
Fall 2014 First-Time In College (FTIC)
College Station and Galveston**

College Science

SAT			High School Quartile																	
			Total			Highest Quarter			2nd Quarter			3rd Quarter			Lowest Quarter			Other		
			#	Mean	SD	#	Mean	SD	#	Mean	SD	#	Mean	SD	#	Mean	SD	#	Mean	SD
Gender	Total	SAT Composite	689	1164	164	643	1155	164	44	1298	91	1	1220		0			1	1280	
		SAT Verb	689	565	96	643	560	96	44	636	70	1	630		0			1	570	
		SAT Math	689	600	85	643	595	85	44	661	63	1	590		0			1	710	
		SAT Writing	689	538	92	643	534	92	44	593	73	1	550		0			1	600	
		SAT Essay	689	7	1	643	7	1	44	8	1	1	6		0			1	9	
	Female	SAT Composite	360	1140	158	351	1136	158	8	1301	39	1	1220		0			0		
		SAT Verb	360	558	93	351	555	93	8	649	44	1	630		0			0		
		SAT Math	360	582	82	351	580	81	8	653	72	1	590		0			0		
		SAT Writing	360	538	90	351	536	90	8	618	63	1	550		0			0		
		SAT Essay	360	7	1	351	7	1	8	8	2	1	6		0			0		
	Male	SAT Composite	329	1191	166	292	1178	168	36	1297	100	0			0			1	1280	
		SAT Verb	329	572	99	292	565	99	36	633	74	0			0			1	570	
		SAT Math	329	619	85	292	614	86	36	663	61	0			0			1	710	
		SAT Writing	329	538	94	292	531	94	36	587	75	0			0			1	600	
		SAT Essay	329	7	1	292	7	1	36	8	1	0			0			1	9	

Note: 1) SD__Standard Deviation; 2) Other High School Quartile (HSQ)__Missing Data on HSQ

**Average SAT Score by High School Quartile
Fall 2014 First-Time In College (FTIC)
College Station and Galveston**

College
Studies

SAT			High School Quartile																	
			Total			Highest Quarter			2nd Quarter			3rd Quarter			Lowest Quarter			Other		
			#	Mean	SD	#	Mean	SD	#	Mean	SD	#	Mean	SD	#	Mean	SD	#	Mean	SD
Gender	Total	SAT Composite	507	1174	156	491	1169	155	15	1328	91	0			0			1	1260	
		SAT Verb	507	574	88	491	572	88	15	647	50	0			0			1	590	
		SAT Math	507	600	84	491	597	84	15	681	53	0			0			1	670	
		SAT Writing	507	553	89	491	550	89	15	630	54	0			0			1	580	
		SAT Essay	507	8	1	491	8	1	15	8	1	0			0			1	8	
	Female	SAT Composite	376	1162	155	369	1159	155	7	1291	91	0			0			0		
		SAT Verb	376	570	87	369	569	88	7	640	47	0			0			0		
		SAT Math	376	592	84	369	591	84	7	651	55	0			0			0		
		SAT Writing	376	552	92	369	550	92	7	644	66	0			0			0		
		SAT Essay	376	7	1	369	8	1	7	7	1	0			0			0		
	Male	SAT Composite	131	1209	154	122	1199	153	8	1360	83	0			0			1	1260	
		SAT Verb	131	586	89	122	581	89	8	653	55	0			0			1	590	
		SAT Math	131	623	80	122	618	80	8	708	37	0			0			1	670	
		SAT Writing	131	555	80	122	550	80	8	618	42	0			0			1	580	
		SAT Essay	131	8	1	122	8	1	8	8	1	0			0			1	8	

Note: 1) SD__Standard Deviation; 2) Other High School Quartile (HSQ)__Missing Data on HSQ

**Average SAT Score by High School Quartile
Fall 2014 First-Time In College (FTIC)
College Station and Galveston**

College General
Studies

SAT			High School Quartile																	
			Total			Highest Quarter			2nd Quarter			3rd Quarter			Lowest Quarter			Other		
			#	Mean	SD	#	Mean	SD	#	Mean	SD	#	Mean	SD	#	Mean	SD	#	Mean	SD
Gender	Total	SAT Composite	855	1141	96	558	1135	88	274	1159	105	20	1098	119	1	1000		2	1055	78
		SAT Verb	855	558	62	558	553	60	274	569	65	20	556	61	1	470		2	490	28
		SAT Math	855	584	60	558	582	58	274	591	63	20	542	78	1	530		2	565	49
		SAT Writing	855	531	67	558	528	64	274	540	70	20	512	77	1	580		2	575	120
		SAT Essay	855	7	1	558	7	1	274	7	1	20	7	2	1	7		2	7	3
	Female	SAT Composite	420	1127	96	299	1125	92	111	1137	105	8	1086	110	0			2	1055	78
		SAT Verb	420	557	63	299	555	63	111	562	64	8	571	63	0			2	490	28
		SAT Math	420	570	58	299	569	56	111	575	60	8	515	67	0			2	565	49
		SAT Writing	420	540	66	299	539	65	111	543	70	8	544	68	0			2	575	120
		SAT Essay	420	8	1	299	7	1	111	8	1	8	8	1	0			2	7	3
	Male	SAT Composite	435	1156	94	259	1147	83	163	1174	103	12	1105	129	1	1000		0		
		SAT Verb	435	559	61	259	551	56	163	573	65	12	546	60	1	470		0		
		SAT Math	435	597	60	259	596	57	163	601	62	12	559	82	1	530		0		
		SAT Writing	435	523	66	259	514	60	163	538	70	12	491	79	1	580		0		
		SAT Essay	435	7	1	259	7	1	163	7	1	12	6	2	1	7		0		

Note: 1) SD__Standard Deviation; 2) Other High School Quartile (HSQ)__Missing Data on HSQ

**Average ACT Score by High School Quartile by Gender
Fall 2014 First-Time In College (FTIC)
College Station and Galveston**

College Total

ACT			High School Quartile																	
			Total			Highest Quarter			2nd Quarter			3rd Quarter			Lowest Quarter			Other		
			#	Mean	SD	#	Mean	SD	#	Mean	SD	#	Mean	SD	#	Mean	SD	#	Mean	SD
Gender	Total	ACT Composite	4065	27		3432	27		555	27		66	25		4	24		8	28	
		ACT English	4065	27	5	3432	27	5	555	27	5	66	24	5	4	21	8	8	27	5
		ACT Math	4065	27	4	3432	27	4	555	26	4	66	24	4	4	25	8	8	26	4
		ACT Science Reasoning	4065	27	4	3432	27	4	555	26	4	66	25	4	4	23	6	8	27	5
		ACT Reading	4065	28	5	3432	28	5	555	28	5	66	26	5	4	27	7	8	30	5
		ACT Writing	4065	25	4	3432	25	4	555	25	4	66	23	4	4	20	6	8	26	5
		ACT Essay	4065	8	1	3432	8	1	555	8	1	66	7	1	4	7	1	8	8	2
Female		ACT Composite	2113	27		1853	27		231	26		22	25		2	27		5	29	
		ACT English	2113	26	5	1853	26	5	231	27	5	22	25	4	2	25	1	5	30	4
		ACT Math	2113	26	4	1853	26	4	231	25	3	22	23	4	2	26	2	5	27	4
		ACT Science Reasoning	2113	26	4	1853	26	4	231	25	4	22	25	4	2	24	2	5	29	6
		ACT Reading	2113	27	5	1853	27	5	231	28	5	22	27	4	2	31	0	5	32	3
		ACT Writing	2113	25	4	1853	25	4	231	25	4	22	24	3	2	23	1	5	28	5
		ACT Essay	2113	8	1	1853	8	1	231	8	1	22	7	1	2	7	1	5	8	2
Male		ACT Composite	1952	28		1579	28		324	27		44	25		2	22		3	25	
		ACT English	1952	27	5	1579	27	5	324	27	4	44	24	5	2	18	13	3	23	1
		ACT Math	1952	28	4	1579	28	4	324	27	4	44	25	4	2	24	13	3	24	2
		ACT Science Reasoning	1952	28	4	1579	28	4	324	27	4	44	25	4	2	22	10	3	25	3
		ACT Reading	1952	28	5	1579	28	5	324	28	5	44	26	6	2	23	10	3	27	6
		ACT Writing	1952	25	4	1579	25	4	324	25	4	44	23	5	2	18	8	3	23	1
		ACT Essay	1952	7	1	1579	7	1	324	8	1	44	7	1	2	7	1	3	7	1

Note: 1) SD__Standard Deviation; 2) Other High School Quartile (HSQ)___Missing Data on HSQ

**Average ACT Score by High School Quartile by Gender
Fall 2014 First-Time In College (FTIC)
College Station and Galveston**

College
Agriculture

ACT			High School Quartile																	
			Total			Highest Quarter			2nd Quarter			3rd Quarter			Lowest Quarter			Other		
			#	Mean	SD	#	Mean	SD	#	Mean	SD	#	Mean	SD	#	Mean	SD	#	Mean	SD
Gender	Total	ACT Composite	407	26		370	26		30	27		6	22		1	26		0		
		ACT English	407	26	5	370	26	5	30	27	5	6	21	5	1	25		0		
		ACT Math	407	26	4	370	26	4	30	26	4	6	22	5	1	24		0		
		ACT Science Reasoning	407	26	4	370	26	4	30	27	4	6	22	4	1	22		0		
		ACT Reading	407	27	5	370	27	5	30	29	4	6	23	5	1	31		0		
		ACT Writing	407	24	4	370	24	4	30	25	4	6	20	4	1	23		0		
		ACT Essay	407	7	1	370	7	1	30	8	1	6	7	1	1	7		0		
Female		ACT Composite	278	26		258	26		18	27		1	22		1	26		0		
		ACT English	278	26	5	258	26	5	18	27	5	1	20		1	25		0		
		ACT Math	278	26	4	258	26	4	18	26	4	1	20		1	24		0		
		ACT Science Reasoning	278	26	4	258	26	4	18	26	3	1	24		1	22		0		
		ACT Reading	278	27	5	258	27	5	18	28	4	1	23		1	31		0		
		ACT Writing	278	25	4	258	25	4	18	25	4	1	21		1	23		0		
		ACT Essay	278	8	1	258	8	1	18	8	1	1	8		1	7		0		
Male		ACT Composite	129	26		112	26		12	28		5	22		0			0		
		ACT English	129	25	5	112	25	5	12	28	4	5	21	5	0			0		
		ACT Math	129	26	4	112	26	4	12	27	3	5	22	5	0			0		
		ACT Science Reasoning	129	26	5	112	27	5	12	28	4	5	21	5	0			0		
		ACT Reading	129	27	5	112	27	5	12	29	3	5	22	6	0			0		
		ACT Writing	129	23	4	112	23	4	12	26	4	5	20	5	0			0		
		ACT Essay	129	7	1	112	7	1	12	8	2	5	7	1	0			0		

Note: 1) SD__Standard Deviation; 2) Other High School Quartile (HSQ)__Missing Data on HSQ

**Average ACT Score by High School Quartile by Gender
Fall 2014 First-Time In College (FTIC)
College Station and Galveston**

College
Architecture

ACT			High School Quartile																	
			Total			Highest Quarter			2nd Quarter			3rd Quarter			Lowest Quarter			Other		
			#	Mean	SD	#	Mean	SD	#	Mean	SD	#	Mean	SD	#	Mean	SD	#	Mean	SD
Gender	Total	ACT Composite	112	26		94	25		16	28		0			0			2	27	
		ACT English	112	25	5	94	25	5	16	28	4	0			0			2	26	4
		ACT Math	112	26	3	94	26	3	16	28	3	0			0			2	27	7
		ACT Science Reasoning	112	25	4	94	25	3	16	27	4	0			0			2	29	9
		ACT Reading	112	26	5	94	26	5	16	28	5	0			0			2	27	6
		ACT Writing	112	24	4	94	24	4	16	26	3	0			0			2	25	3
		ACT Essay	112	7	1	94	7	1	16	8	1	0			0			2	8	0
	Female	ACT Composite	61	26		53	25		7	27		0			0			1	32	
		ACT English	61	25	5	53	25	5	7	27	3	0			0			1	29	
		ACT Math	61	26	3	53	26	3	7	28	2	0			0			1	32	
		ACT Science Reasoning	61	25	4	53	24	3	7	26	4	0			0			1	35	
		ACT Reading	61	27	5	53	26	5	7	28	4	0			0			1	31	
		ACT Writing	61	24	4	53	24	4	7	25	1	0			0			1	27	
		ACT Essay	61	7	1	53	7	1	7	7	2	0			0			1	8	
	Male	ACT Composite	51	26		41	25		9	28		0			0			1	22	
		ACT English	51	25	5	41	25	4	9	28	6	0			0			1	23	
		ACT Math	51	26	4	41	26	3	9	28	4	0			0			1	22	
		ACT Science Reasoning	51	26	3	41	26	3	9	27	4	0			0			1	22	
		ACT Reading	51	25	5	41	25	5	9	27	5	0			0			1	22	
		ACT Writing	51	24	4	41	23	4	9	26	4	0			0			1	23	
		ACT Essay	51	7	1	41	7	1	9	8	1	0			0			1	8	

Note: 1) SD__Standard Deviation; 2) Other High School Quartile (HSQ)__Missing Data on HSQ

**Average ACT Score by High School Quartile by Gender
Fall 2014 First-Time In College (FTIC)
College Station and Galveston**

College
Business
Admin

ACT			High School Quartile																	
			Total			Highest Quarter			2nd Quarter			3rd Quarter			Lowest Quarter			Other		
			#	Mean	SD	#	Mean	SD	#	Mean	SD	#	Mean	SD	#	Mean	SD	#	Mean	SD
Gender	Total	ACT Composite	385	28		331	28		50	29		4	29		0			0		
		ACT English	385	28	5	331	27	5	50	30	4	4	29	8	0			0		
		ACT Math	385	27	3	331	27	3	50	28	3	4	28	6	0			0		
		ACT Science Reasoning	385	27	4	331	27	4	50	29	4	4	29	5	0			0		
		ACT Reading	385	29	4	331	28	5	50	31	3	4	31	4	0			0		
		ACT Writing	385	26	4	331	26	4	50	28	3	4	26	6	0			0		
		ACT Essay	385	8	1	331	8	1	50	8	1	4	7	1	0			0		
Female		ACT Composite	213	27		195	27		16	29		2	26		0			0		
		ACT English	213	27	5	195	27	5	16	30	4	2	27	11	0			0		
		ACT Math	213	27	3	195	27	3	16	26	3	2	25	7	0			0		
		ACT Science Reasoning	213	26	4	195	26	4	16	27	5	2	25	4	0			0		
		ACT Reading	213	28	4	195	28	5	16	30	4	2	28	6	0			0		
		ACT Writing	213	26	4	195	26	4	16	28	3	2	25	9	0			0		
		ACT Essay	213	8	1	195	8	1	16	8	1	2	7	1	0			0		
Male		ACT Composite	172	29		136	28		34	30		2	32		0			0		
		ACT English	172	28	4	136	27	5	34	30	3	2	31	6	0			0		
		ACT Math	172	28	3	136	28	3	34	28	2	2	31	3	0			0		
		ACT Science Reasoning	172	28	4	136	28	4	34	30	3	2	33	3	0			0		
		ACT Reading	172	29	4	136	29	5	34	31	3	2	33	1	0			0		
		ACT Writing	172	26	4	136	26	4	34	28	3	2	28	4	0			0		
		ACT Essay	172	8	1	136	8	1	34	8	1	2	7	1	0			0		

Note: 1) SD__Standard Deviation; 2) Other High School Quartile (HSQ)__Missing Data on HSQ

**Average ACT Score by High School Quartile by Gender
Fall 2014 First-Time In College (FTIC)
College Station and Galveston**

College
Education

ACT			High School Quartile																	
			Total			Highest Quarter			2nd Quarter			3rd Quarter			Lowest Quarter			Other		
			#	Mean	SD	#	Mean	SD	#	Mean	SD	#	Mean	SD	#	Mean	SD	#	Mean	SD
Gender	Total	ACT Composite	316	25		284	25		25	26		6	25		1	14		0		
		ACT English	316	25	5	284	25	5	25	26	6	6	25	6	1	9		0		
		ACT Math	316	25	4	284	25	4	25	25	3	6	25	4	1	15		0		
		ACT Science Reasoning	316	24	4	284	24	4	25	25	4	6	23	5	1	15		0		
		ACT Reading	316	26	5	284	26	5	25	29	6	6	24	8	1	16		0		
		ACT Writing	316	23	4	284	23	4	25	25	5	6	23	4	1	12		0		
		ACT Essay	316	7	1	284	7	1	25	8	2	6	8	1	1	7		0		
	Female	ACT Composite	247	26		227	25		16	27		4	26		0			0		
		ACT English	247	25	5	227	25	5	16	28	5	4	27	4	0			0		
		ACT Math	247	25	4	227	25	4	16	25	3	4	26	3	0			0		
		ACT Science Reasoning	247	25	4	227	24	4	16	26	4	4	25	3	0			0		
		ACT Reading	247	26	5	227	26	5	16	30	4	4	25	5	0			0		
		ACT Writing	247	24	4	227	24	4	16	26	4	4	25	4	0			0		
		ACT Essay	247	7	1	227	7	1	16	8	1	4	7	2	0			0		
	Male	ACT Composite	69	24		57	24		9	24		2	22		1	14		0		
		ACT English	69	23	5	57	23	5	9	23	6	2	21	8	1	9		0		
		ACT Math	69	25	4	57	25	4	9	24	5	2	25	6	1	15		0		
		ACT Science Reasoning	69	24	4	57	24	4	9	24	5	2	20	8	1	15		0		
		ACT Reading	69	24	6	57	24	5	9	25	8	2	23	15	1	16		0		
		ACT Writing	69	21	4	57	22	4	9	22	7	2	21	6	1	12		0		
		ACT Essay	69	7	1	57	7	1	9	7	2	2	8	0	1	7		0		

Note: 1) SD__Standard Deviation; 2) Other High School Quartile (HSQ)__Missing Data on HSQ

**Average ACT Score by High School Quartile by Gender
Fall 2014 First-Time In College (FTIC)
College Station and Galveston**

College
Engineering

ACT			High School Quartile																	
			Total			Highest Quarter			2nd Quarter			3rd Quarter			Lowest Quarter			Other		
			#	Mean	SD	#	Mean	SD	#	Mean	SD	#	Mean	SD	#	Mean	SD	#	Mean	SD
Gender	Total	ACT Composite	1117	29		1051	29		63	30		1	31		0			2	28	
		ACT English	1117	29	4	1051	29	4	63	29	3	1	30		0			2	29	8
		ACT Math	1117	30	3	1051	30	3	63	30	3	1	30		0			2	28	4
		ACT Science Reasoning	1117	29	4	1051	29	4	63	30	4	1	34		0			2	26	1
		ACT Reading	1117	29	4	1051	29	4	63	30	4	1	30		0			2	29	5
		ACT Writing	1117	26	4	1051	26	4	63	27	3	1	28		0			2	27	6
		ACT Essay	1117	8	1	1051	8	1	63	8	1	1	8		0			2	8	0
	Female	ACT Composite	304	29		295	29		8	29		0			0			1	31	
		ACT English	304	29	4	295	29	4	8	31	3	0			0			1	34	
		ACT Math	304	29	3	295	29	3	8	29	3	0			0			1	30	
		ACT Science Reasoning	304	28	4	295	28	4	8	28	3	0			0			1	27	
		ACT Reading	304	29	4	295	29	4	8	30	6	0			0			1	32	
		ACT Writing	304	27	4	295	27	4	8	29	2	0			0			1	31	
		ACT Essay	304	8	1	295	8	1	8	9	1	0			0			1	8	
Male	ACT Composite	813	29		756	29		55	30		1	31		0			1	25		
	ACT English	813	28	4	756	28	4	55	29	3	1	30		0			1	23		
	ACT Math	813	30	3	756	30	3	55	30	3	1	30		0			1	25		
	ACT Science Reasoning	813	30	4	756	29	4	55	30	3	1	34		0			1	25		
	ACT Reading	813	29	4	756	29	4	55	31	3	1	30		0			1	25		
	ACT Writing	813	26	4	756	26	4	55	27	3	1	28		0			1	23		
	ACT Essay	813	8	1	756	8	1	55	8	1	1	8		0			1	8		

Note: 1) SD__Standard Deviation; 2) Other High School Quartile (HSQ)__Missing Data on HSQ

**Average ACT Score by High School Quartile by Gender
Fall 2014 First-Time In College (FTIC)
College Station and Galveston**

College
Geosciences

ACT			High School Quartile																	
			Total			Highest Quarter			2nd Quarter			3rd Quarter			Lowest Quarter			Other		
			#	Mean	SD	#	Mean	SD	#	Mean	SD	#	Mean	SD	#	Mean	SD	#	Mean	SD
Gender	Total	ACT Composite	71	27		57	26		13	28		1	30		0			0		
		ACT English	71	26	5	57	26	5	13	27	4	1	28		0			0		
		ACT Math	71	27	4	57	26	4	13	28	3	1	28		0			0		
		ACT Science Reasoning	71	27	4	57	26	4	13	28	4	1	32		0			0		
		ACT Reading	71	27	5	57	27	5	13	28	5	1	32		0			0		
		ACT Writing	71	24	4	57	24	4	13	25	4	1	24		0			0		
		ACT Essay	71	7	1	57	7	1	13	7	1	1	6		0			0		
	Female	ACT Composite	25	27		22	27		2	29		1	30		0			0		
		ACT English	25	26	5	22	26	5	2	27	3	1	28		0			0		
		ACT Math	25	26	3	22	26	3	2	27	1	1	28		0			0		
		ACT Science Reasoning	25	27	4	22	26	4	2	31	1	1	32		0			0		
		ACT Reading	25	28	4	22	28	4	2	30	2	1	32		0			0		
		ACT Writing	25	25	4	22	25	4	2	25	4	1	24		0			0		
		ACT Essay	25	8	1	22	8	1	2	8	2	1	6		0			0		
Male	ACT Composite	46	26		35	26		11	28		0			0			0			
	ACT English	46	25	5	35	25	5	11	27	5	0			0			0			
	ACT Math	46	27	4	35	26	4	11	29	4	0			0			0			
	ACT Science Reasoning	46	26	4	35	26	4	11	28	4	0			0			0			
	ACT Reading	46	26	5	35	26	5	11	27	6	0			0			0			
	ACT Writing	46	24	4	35	24	4	11	24	4	0			0			0			
	ACT Essay	46	7	1	35	7	1	11	7	1	0			0			0			

Note: 1) SD__Standard Deviation; 2) Other High School Quartile (HSQ)__Missing Data on HSQ

**Average ACT Score by High School Quartile by Gender
Fall 2014 First-Time In College (FTIC)
College Station and Galveston**

College
General
Studies

ACT			High School Quartile																	
			Total			Highest Quarter			2nd Quarter			3rd Quarter			Lowest Quarter			Other		
			#	Mean	SD	#	Mean	SD	#	Mean	SD	#	Mean	SD	#	Mean	SD	#	Mean	SD
Gender	Total	ACT Composite	548	25		326	25		198	26		21	25		0			3	26	
		ACT English	548	24	4	326	24	4	198	25	3	21	25	4	0			3	25	2
		ACT Math	548	25	3	326	25	3	198	25	3	21	25	3	0			3	23	2
		ACT Science Reasoning	548	24	3	326	24	3	198	25	3	21	25	3	0			3	24	3
		ACT Reading	548	26	4	326	25	4	198	27	4	21	27	5	0			3	31	3
		ACT Writing	548	23	3	326	23	3	198	24	3	21	24	4	0			3	23	2
		ACT Essay	548	7	1	326	7	1	198	8	1	21	8	1	0			3	7	1
Female		ACT Composite	305	25		204	24		92	26		7	25		0			2	25	
		ACT English	305	25	3	204	24	3	92	26	3	7	25	2	0			2	26	2
		ACT Math	305	24	3	204	24	3	92	25	3	7	22	3	0			2	23	1
		ACT Science Reasoning	305	24	2	204	24	2	92	24	3	7	24	3	0			2	23	3
		ACT Reading	305	26	4	204	25	4	92	27	4	7	29	4	0			2	30	1
		ACT Writing	305	23	3	204	23	3	92	24	3	7	24	2	0			2	24	3
		ACT Essay	305	7	1	204	7	1	92	8	1	7	7	1	0			2	7	1
Male		ACT Composite	243	25		122	25		106	26		14	26		0			1	28	
		ACT English	243	24	4	122	23	4	106	25	3	14	25	5	0			1	24	
		ACT Math	243	26	3	122	25	3	106	26	3	14	26	3	0			1	25	
		ACT Science Reasoning	243	25	3	122	25	3	106	25	3	14	25	3	0			1	27	
		ACT Reading	243	26	4	122	25	4	106	26	4	14	26	5	0			1	34	
		ACT Writing	243	23	3	122	22	3	106	23	3	14	24	4	0			1	22	
		ACT Essay	243	7	1	122	7	1	106	7	1	14	8	1	0			1	6	

**Average ACT Score by High School Quartile by Gender
Fall 2014 First-Time In College (FTIC)
College Station and Galveston**

College
Galveston

ACT			High School Quartile																	
			Total			Highest Quarter			2nd Quarter			3rd Quarter			Lowest Quarter			Other		
			#	Mean	SD	#	Mean	SD	#	Mean	SD	#	Mean	SD	#	Mean	SD	#	Mean	SD
Gender	Total	ACT Composite	166	25		72	25		67	24		25	24		2	29				
		ACT English	166	24	5	72	25	5	67	23	4	25	23	4	2	26	2			
		ACT Math	166	25	4	72	25	4	67	24	4	25	24	4	2	30	4			
		ACT Science Reasoning	166	24	4	72	25	4	67	24	4	25	24	4	2	27	3			
		ACT Reading	166	25	5	72	26	5	67	24	4	25	26	5	2	31	1			
		ACT Writing	166	22	4	72	23	4	67	22	4	25	22	4	2	23	1			
		ACT Essay	166	7	1	72	7	1	67	7	1	25	7	1	2	6	0			
Female		ACT Composite	73	25		34	26		31	24		7	25		1	27				
		ACT English	73	24	4	34	25	5	31	23	4	7	25	3	1	24				
		ACT Math	73	24	3	34	24	3	31	24	3	7	22	4	1	27				
		ACT Science Reasoning	73	24	4	34	25	4	31	23	3	7	25	5	1	25				
		ACT Reading	73	26	5	34	27	5	31	24	4	7	27	4	1	31				
		ACT Writing	73	23	4	34	24	5	31	22	4	7	24	2	1	22				
		ACT Essay	73	7	1	34	7	2	31	7	2	7	8	1	1	6				
Male		ACT Composite	93	25		38	25		36	24		18	24		1	30				
		ACT English	93	23	5	38	24	5	36	23	4	18	23	5	1	27				
		ACT Math	93	25	4	38	25	4	36	25	4	18	24	4	1	33				
		ACT Science Reasoning	93	25	4	38	25	4	36	25	4	18	24	4	1	29				
		ACT Reading	93	25	5	38	25	5	36	24	5	18	26	5	1	30				
		ACT Writing	93	22	4	38	23	4	36	22	4	18	22	4	1	24				
		ACT Essay	93	7	1	38	7	1	36	7	1	18	7	1	1	6				

**Average ACT Score by High School Quartile by Gender
Fall 2014 First-Time In College (FTIC)
College Station and Galveston**

College Liberal
Arts

ACT			High School Quartile																	
			Total			Highest Quarter			2nd Quarter			3rd Quarter			Lowest Quarter			Other		
			#	Mean	SD	#	Mean	SD	#	Mean	SD	#	Mean	SD	#	Mean	SD	#	Mean	SD
Gender	Total	ACT Composite	299	27		254	26		43	28		2	29		0			0		
		ACT English	299	27	5	254	27	5	43	28	5	2	32	2	0			0		
		ACT Math	299	25	4	254	25	4	43	26	4	2	30	1	0			0		
		ACT Science Reasoning	299	25	4	254	25	4	43	27	4	2	25	3	0			0		
		ACT Reading	299	28	5	254	28	5	43	29	5	2	28	1	0			0		
		ACT Writing	299	25	4	254	25	4	43	26	4	2	30	1	0			0		
		ACT Essay	299	8	1	254	8	1	43	8	1	2	9	1	0			0		
Female	Female	ACT Composite	204	26		185	26		19	27		0			0			0		
		ACT English	204	27	5	185	27	5	19	28	6	0			0			0		
		ACT Math	204	25	4	185	25	3	19	25	4	0			0			0		
		ACT Science Reasoning	204	25	4	185	25	4	19	26	5	0			0			0		
		ACT Reading	204	28	5	185	27	5	19	29	6	0			0			0		
		ACT Writing	204	25	4	185	25	4	19	26	5	0			0			0		
		ACT Essay	204	8	1	185	8	1	19	8	1	0			0			0		
Male	Male	ACT Composite	95	27		69	27		24	29		2	29		0			0		
		ACT English	95	27	5	69	27	5	24	28	5	2	32	2	0			0		
		ACT Math	95	26	3	69	26	4	24	27	3	2	30	1	0			0		
		ACT Science Reasoning	95	27	4	69	26	4	24	28	4	2	25	3	0			0		
		ACT Reading	95	29	5	69	29	5	24	30	5	2	28	1	0			0		
		ACT Writing	95	25	4	69	25	4	24	27	4	2	30	1	0			0		
		ACT Essay	95	8	1	69	8	1	24	8	1	2	9	1	0			0		

Note: 1) SD__Standard Deviation; 2) Other High School Quartile (HSQ)__Missing Data on HSQ

**Average ACT Score by High School Quartile by Gender
Fall 2014 First-Time In College (FTIC)
College Station and Galveston**

College Science

ACT			High School Quartile																	
			Total			Highest Quarter			2nd Quarter			3rd Quarter			Lowest Quarter			Other		
			#	Mean	SD	#	Mean	SD	#	Mean	SD	#	Mean	SD	#	Mean	SD	#	Mean	SD
Gender	Total	ACT Composite	322	27		288	27		33	30		0			0			1	33	
		ACT English	322	26	5	288	26	5	33	29	3	0			0			1	34	
		ACT Math	322	27	4	288	27	4	33	28	3	0			0			1	28	
		ACT Science Reasoning	322	26	5	288	26	5	33	30	4	0			0			1	35	
		ACT Reading	322	28	5	288	27	5	33	31	3	0			0			1	36	
		ACT Writing	322	25	4	288	24	4	33	27	3	0			0			1	35	
		ACT Essay	322	7	1	288	7	1	33	8	1	0			0			1	12	
	Female	ACT Composite	178	27		165	27		12	29		0			0			1	33	
		ACT English	178	26	5	165	26	5	12	29	3	0			0			1	34	
		ACT Math	178	26	4	165	26	4	12	27	2	0			0			1	28	
		ACT Science Reasoning	178	26	4	165	26	4	12	28	3	0			0			1	35	
		ACT Reading	178	28	5	165	27	5	12	32	3	0			0			1	36	
		ACT Writing	178	25	4	165	25	4	12	27	3	0			0			1	35	
		ACT Essay	178	8	1	165	8	1	12	8	1	0			0			1	12	
Male	ACT Composite	144	27		123	27		21	30		0			0			0			
	ACT English	144	26	5	123	26	5	21	29	3	0			0			0			
	ACT Math	144	27	4	123	27	4	21	29	3	0			0			0			
	ACT Science Reasoning	144	27	5	123	27	5	21	30	4	0			0			0			
	ACT Reading	144	27	5	123	27	5	21	31	3	0			0			0			
	ACT Writing	144	24	4	123	24	4	21	27	3	0			0			0			
	ACT Essay	144	7	1	123	7	1	21	8	2	0			0			0			

Note: 1) SD__Standard Deviation; 2) Other High School Quartile (HSQ)__Missing Data on HSQ

**Average ACT Score by High School Quartile by Gender
Fall 2014 First-Time In College (FTIC)
College Station and Galveston**

College
Veterinary
Medicine

ACT			High School Quartile																	
			Total			Highest Quarter			2nd Quarter			3rd Quarter			Lowest Quarter			Other		
			#	Mean	SD	#	Mean	SD	#	Mean	SD	#	Mean	SD	#	Mean	SD	#	Mean	SD
Gender	Total	ACT Composite	322	27		305	26		17	29										
		ACT English	322	26	5	305	26	5	17	30	5									
		ACT Math	322	26	4	305	26	4	17	28	3									
		ACT Science Reasoning	322	26	4	305	26	4	17	28	4									
		ACT Reading	322	27	5	305	27	5	17	30	5									
		ACT Writing	322	25	4	305	25	4	17	28	4									
		ACT Essay	322	8	1	305	8	1	17	8	1									
	Female	ACT Composite	225	27		215	26		10	29										
		ACT English	225	26	5	215	26	5	10	29	6									
		ACT Math	225	26	4	215	26	4	10	28	3									
		ACT Science Reasoning	225	26	4	215	26	4	10	29	5									
		ACT Reading	225	27	5	215	27	5	10	30	6									
		ACT Writing	225	25	4	215	25	4	10	27	5									
		ACT Essay	225	8	1	215	8	1	10	8	1									
	Male	ACT Composite	97	27		90	26		7	29										
		ACT English	97	26	5	90	25	5	7	32	2									
		ACT Math	97	27	4	90	27	4	7	27	3									
		ACT Science Reasoning	97	26	4	90	26	4	7	26	2									
		ACT Reading	97	27	5	90	27	5	7	29	4									
		ACT Writing	97	24	5	90	24	4	7	29	2									
		ACT Essay	97	7	2	90	7	2	7	8	1									

**Average SAT by Score Percentile Rank
Fall 2014 First-Time In College (FTIC)
College Station Campus and Galveston**

College Total

SAT Percentile Rank		SAT Composite			SAT Verb			SAT Math			SAT Writing			SAT Essay		
		#	Mean	SD	#	Mean	SD	#	Mean	SD	#	Mean	SD	#	Mean	SD
SAT	Total	6748	1189	151	6748	579	87	6748	610	82	6748	553	86	6748	7	1
Percentile	99	79	1544	26	79	776	28	79	767	28	79	704	59	79	8	2
Rank	98	217	1463	18	217	724	39	217	739	39	217	675	62	217	8	1
	95	437	1400	17	437	685	43	437	715	42	437	643	62	437	8	1
	90	322	1359	8	322	669	41	322	690	41	322	625	63	322	8	1
	85	254	1335	5	254	655	42	254	680	42	254	617	56	254	8	1
	80	492	1309	8	492	642	37	492	667	37	492	604	60	492	8	1
	75	270	1284	5	270	631	44	270	654	44	270	593	57	270	8	1
	70	308	1265	5	308	616	38	308	649	38	308	589	60	308	8	1
	65	297	1245	5	297	608	37	297	637	36	297	583	57	297	8	1
	60	308	1225	5	308	598	41	308	627	41	308	569	55	308	8	1
	55	321	1205	5	321	588	37	321	617	37	321	554	58	321	7	1
	50	384	1185	5	384	577	40	384	608	40	384	554	57	384	7	1
	45	297	1165	5	297	563	39	297	602	39	297	535	55	297	7	1
	40	331	1145	5	331	557	40	331	588	40	331	535	58	331	7	1
	35	328	1125	5	328	547	33	328	579	33	328	525	54	328	7	1
	30	422	1101	8	422	536	37	422	565	37	422	516	50	422	7	1
	25	272	1075	5	272	516	34	272	558	35	272	501	54	272	7	1
	20	345	1051	8	345	507	37	345	544	37	345	496	53	345	7	1
	15	350	1016	11	350	488	35	350	527	35	350	478	54	350	7	1
	10	303	970	14	303	463	37	303	507	36	303	458	56	303	7	1
	5	285	914	21	285	438	34	285	476	34	285	437	50	285	7	1
	1	126	805	56	126	390	47	126	416	46	126	399	52	126	6	1

Note: SD: Standard Deviation 10/27/2014

**Average SAT by Score Percentile Rank
Fall 2014 First-Time In College (FTIC)
College Station Campus and Galveston**

College
Agriculture

SAT Percentile Rank		SAT Composite			SAT Verb			SAT Math			SAT Writing			SAT Essay		
		#	Mean	SD	#	Mean	SD	#	Mean	SD	#	Mean	SD	#	Mean	SD
SAT	Total	569	1139	152	569	560	89	569	579	80	569	532	85	569	7	1
Percentile	99	2	1540	14	2	770	42	2	770	28	2	670	85	2	7	1
Rank	98	5	1472	23	5	724	18	5	748	26	5	698	37	5	8	1
	95	29	1397	14	29	692	47	29	704	54	29	635	49	29	8	1
	90	18	1357	9	18	676	41	18	681	41	18	611	57	18	8	1
	85	18	1337	5	18	658	42	18	679	41	18	640	46	18	8	1
	80	33	1309	8	33	652	42	33	657	43	33	590	69	33	7	2
	75	12	1284	5	12	630	40	12	654	41	12	608	76	12	8	2
	70	20	1264	5	20	621	29	20	643	28	20	593	57	20	7	1
	65	22	1244	5	22	618	37	22	626	36	22	563	57	22	7	1
	60	19	1225	5	19	613	50	19	612	49	19	574	79	19	7	1
	55	27	1205	5	27	599	39	27	606	39	27	567	61	27	7	1
	50	27	1185	5	27	582	35	27	603	33	27	557	64	27	7	1
	45	24	1165	5	24	581	38	24	584	38	24	540	47	24	7	1
	40	32	1146	5	32	578	40	32	568	39	32	555	56	32	8	1
	35	22	1127	5	22	562	33	22	565	33	22	531	63	22	7	1
	30	49	1100	7	49	539	38	49	561	36	49	521	45	49	7	1
	25	28	1075	5	28	529	23	28	546	24	28	490	50	28	7	1
	20	36	1050	8	36	506	29	36	544	27	36	488	40	36	7	1
	15	42	1012	10	42	492	35	42	520	34	42	478	39	42	7	1
	10	48	969	15	48	463	32	48	507	33	48	451	50	48	7	1
	5	38	917	20	38	445	28	38	472	32	38	443	46	38	7	1
	1	18	791	56	18	371	58	18	419	39	18	388	77	18	6	2

Note: SD: Standard Deviation 10/27/2014

**Average SAT by Score Percentile Rank
Fall 2014 First-Time In College (FTIC)
College Station Campus and Galveston**

College
Architecture

SAT Percentile Rank		SAT Composite			SAT Verb			SAT Math			SAT Writing			SAT Essay		
		#	Mean	SD	#	Mean	SD	#	Mean	SD	#	Mean	SD	#	Mean	SD
SAT Percentile Rank	Total	188	1143	167	188	558	104	188	585	82	188	538	98	188	7	1
	99	1	1540		1	780		1	760		1	750		1	7	
	98	5	1470	22	5	746	54	5	724	52	5	692	72	5	8	1
	95	11	1404	21	11	697	42	11	706	35	11	656	29	11	8	2
	90	5	1364	9	5	688	59	5	676	59	5	598	81	5	7	2
	85	5	1338	4	5	672	52	5	666	51	5	648	45	5	8	1
	80	10	1308	8	10	652	49	10	656	48	10	629	52	10	8	1
	75	3	1283	6	3	657	23	3	627	21	3	603	85	3	7	1
	70	10	1264	5	10	629	45	10	635	44	10	636	74	10	8	1
	65	1	1250		1	580		1	670		1	540		1	6	
	60	10	1225	5	10	616	21	10	609	22	10	556	62	10	8	1
	55	11	1204	5	11	590	33	11	614	35	11	554	69	11	8	1
	50	12	1184	5	12	580	33	12	604	34	12	576	62	12	7	1
	45	12	1166	5	12	568	57	12	598	54	12	546	42	12	8	1
	40	6	1147	5	6	555	31	6	592	33	6	522	50	6	8	1
	35	4	1128	5	4	580	45	4	548	43	4	580	14	4	7	2
	30	9	1107	7	9	553	50	9	553	50	9	514	29	9	7	2
	25	9	1076	5	9	509	37	9	567	34	9	516	60	9	7	2
	20	18	1049	8	18	502	37	18	547	40	18	492	71	18	7	1
	15	14	1017	11	14	487	45	14	530	45	14	467	49	14	7	1
	10	9	972	16	9	448	52	9	524	44	9	463	67	9	7	1
	5	11	913	27	11	420	36	11	493	38	11	421	53	11	7	1
	1	12	805	65	12	372	51	12	433	45	12	377	42	12	6	2

Note: SD: Standard Deviation 10/27/2014

**Average SAT by Score Percentile Rank
Fall 2014 First-Time In College (FTIC)
College Station Campus and Galveston**

College
Business
Admin

SAT Percentile Rank		SAT Composite			SAT Verb			SAT Math			SAT Writing			SAT Essay		
		#	Mean	SD	#	Mean	SD	#	Mean	SD	#	Mean	SD	#	Mean	SD
SAT	Total	584	1215	154	584	595	88	584	620	80	584	573	89	584	8	1
Percentile	99	5	1566	22	5	792	13	5	774	15	5	740	46	5	9	1
Rank	98	33	1465	20	33	730	38	33	735	43	33	685	59	33	8	1
	95	30	1401	18	30	686	41	30	714	40	30	646	82	30	8	1
	90	42	1358	8	42	674	34	42	684	35	42	640	73	42	8	1
	85	26	1335	5	26	667	34	26	668	34	26	609	54	26	8	1
	80	84	1308	8	84	645	33	84	664	34	84	611	63	84	8	1
	75	35	1285	5	35	635	37	35	650	36	35	614	69	35	8	2
	70	20	1265	5	20	610	28	20	655	28	20	606	77	20	8	1
	65	30	1245	5	30	603	36	30	642	36	30	578	58	30	8	1
	60	17	1225	5	17	616	28	17	609	28	17	563	43	17	7	1
	55	15	1205	5	15	591	26	15	614	26	15	569	62	15	8	1
	50	27	1185	5	27	574	40	27	611	41	27	557	59	27	8	1
	45	14	1166	5	14	566	30	14	600	28	14	576	53	14	8	1
	40	30	1145	5	30	559	38	30	586	39	30	541	54	30	8	1
	35	20	1126	5	20	547	39	20	579	39	20	557	45	20	8	1
	30	33	1101	8	33	524	26	33	577	27	33	521	50	33	7	1
	25	18	1074	5	18	518	30	18	556	29	18	513	37	18	7	1
	20	27	1052	6	27	506	30	27	547	30	27	510	37	27	7	1
	15	24	1013	10	24	492	38	24	520	37	24	483	57	24	7	1
	10	20	976	13	20	470	36	20	507	40	20	470	58	20	7	1
	5	28	906	21	28	436	29	28	471	26	28	425	51	28	7	1
	1	6	782	103	6	387	60	6	395	59	6	400	34	6	6	1

Note: SD: Standard Deviation 10/27/2014

**Average SAT by Score Percentile Rank
Fall 2014 First-Time In College (FTIC)
College Station Campus and Galveston**

College
Education

SAT Percentile Rank		SAT Composite			SAT Verb			SAT Math			SAT Writing			SAT Essay		
		#	Mean	SD	#	Mean	SD	#	Mean	SD	#	Mean	SD	#	Mean	SD
SAT	Total	489	1107	145	489	540	83	489	567	76	489	527	82	489	7	1
Percentile Rank	99	1	1560		1	800		1	760		1	640		1	8	
	98	0			0			0			0			0		
	95	12	1397	18	12	696	49	12	701	43	12	669	36	12	8	1
	90	11	1359	8	11	682	29	11	677	30	11	638	77	11	8	1
	85	11	1335	5	11	662	35	11	674	35	11	599	44	11	8	1
	80	17	1309	8	17	652	23	17	656	27	17	603	39	17	8	1
	75	17	1284	5	17	639	44	17	645	42	17	604	51	17	8	1
	70	14	1265	5	14	614	31	14	651	33	14	609	55	14	8	2
	65	14	1244	5	14	614	25	14	630	23	14	594	46	14	8	1
	60	18	1226	5	18	624	46	18	601	46	18	579	72	18	7	2
	55	19	1207	5	19	592	26	19	615	26	19	588	57	19	8	1
	50	26	1184	5	26	578	33	26	607	34	26	554	52	26	8	1
	45	27	1164	5	27	568	39	27	596	38	27	532	58	27	7	1
	40	21	1145	5	21	546	27	21	599	24	21	562	53	21	8	1
	35	35	1124	5	35	543	33	35	581	34	35	521	54	35	7	1
	30	31	1101	9	31	535	37	31	566	37	31	519	58	31	7	1
	25	25	1076	5	25	517	32	25	559	33	25	524	50	25	8	1
	20	35	1051	7	35	509	37	35	542	36	35	509	62	35	7	1
	15	39	1016	10	39	493	31	39	524	30	39	489	62	39	7	2
	10	52	971	13	52	466	32	52	505	30	52	469	52	52	7	1
	5	40	909	19	40	440	30	40	469	33	40	442	55	40	7	1
	1	24	811	45	24	397	39	24	414	42	24	403	51	24	6	1

Note: SD: Standard Deviation 10/27/2014

**Average SAT by Score Percentile Rank
Fall 2014 First-Time In College (FTIC)
College Station Campus and Galveston**

College
Engineering

SAT Percentile Rank		SAT Composite			SAT Verb			SAT Math			SAT Writing			SAT Essay		
		#	Mean	SD	#	Mean	SD	#	Mean	SD	#	Mean	SD	#	Mean	SD
SAT	Total	1809	1280	124	1809	614	80	1809	666	63	1809	585	81	1809	8	1
Percentile	99	59	1543	26	59	776	28	59	767	30	59	702	61	59	8	2
Rank	98	129	1464	18	129	722	37	129	742	35	129	674	60	129	8	1
	95	226	1401	17	226	676	41	226	725	40	226	637	62	226	8	1
	90	150	1359	8	150	660	41	150	698	41	150	618	61	150	8	1
	85	117	1334	5	117	646	40	117	688	41	117	612	62	117	8	1
	80	190	1309	8	190	634	36	190	675	36	190	600	59	190	8	1
	75	96	1285	5	96	619	40	96	665	40	96	583	46	96	8	1
	70	108	1265	5	108	604	37	108	660	37	108	588	55	108	8	1
	65	91	1244	5	91	597	33	91	647	32	91	582	55	91	8	1
	60	106	1225	5	106	581	33	106	645	32	106	568	52	106	7	1
	55	80	1205	5	80	578	36	80	627	37	80	544	57	80	7	2
	50	94	1186	5	94	564	39	94	622	39	94	547	57	94	7	1
	45	60	1166	5	60	543	35	60	623	36	60	517	50	60	7	1
	40	54	1146	5	54	533	36	54	613	36	54	512	53	54	7	1
	35	61	1125	5	61	531	29	61	594	29	61	523	52	61	7	1
	30	63	1101	9	63	515	28	63	586	28	63	498	52	63	7	1
	25	37	1075	5	37	496	30	37	579	30	37	483	48	37	7	1
	20	47	1050	8	47	476	22	47	574	22	47	478	53	47	7	1
	15	28	1019	10	28	452	28	28	567	27	28	459	58	28	7	2
	10	8	974	16	8	411	28	8	563	25	8	439	68	8	6	2
	5	5	922	8	5	396	32	5	526	32	5	402	33	5	7	1
	1	0			0			0			0			0		

Note: SD: Standard Deviation 10/27/2014

**Average SAT by Score Percentile Rank
Fall 2014 First-Time In College (FTIC)
College Station Campus and Galveston**

College
Geosciences

SAT Percentile Rank		SAT Composite			SAT Verb			SAT Math			SAT Writing			SAT Essay		
		#	Mean	SD	#	Mean	SD	#	Mean	SD	#	Mean	SD	#	Mean	SD
SAT Percentile Rank	Total	126	1165	135	126	565	86	126	601	78	126	539	79	126	7	1
	99	0			0			0			0			0		
	98	2	1460	28	2	730	28	2	730	57	2	675	64	2	9	1
	95	2	1390	14	2	760	28	2	630	42	2	615	7	2	7	2
	90	5	1364	9	5	666	49	5	698	56	5	580	31	5	8	1
	85	4	1333	5	4	655	26	4	678	28	4	638	62	4	8	2
	80	8	1315	5	8	615	52	8	700	54	8	613	72	8	7	1
	75	9	1283	5	9	650	58	9	633	58	9	602	32	9	8	1
	70	9	1266	5	9	600	63	9	666	64	9	583	70	9	8	1
	65	3	1250	0	3	613	25	3	637	25	3	587	55	3	7	2
	60	5	1226	5	5	606	43	5	620	40	5	572	26	5	8	
	55	8	1205	5	8	579	32	8	626	32	8	536	44	8	7	1
	50	7	1186	5	7	590	55	7	596	53	7	584	40	7	8	1
	45	5	1166	5	5	512	54	5	654	51	5	554	51	5	8	1
	40	8	1145	5	8	583	43	8	563	44	8	525	60	8	8	1
	35	9	1124	5	9	541	42	9	583	45	9	484	38	9	6	2
	30	11	1101	5	11	527	34	11	574	34	11	532	36	11	7	1
	25	5	1074	5	5	528	36	5	546	37	5	522	48	5	8	1
	20	4	1050	0	4	508	48	4	543	48	4	480	43	4	7	1
	15	7	1024	5	7	507	35	7	517	35	7	486	55	7	6	1
	10	3	980	0	3	420	72	3	560	72	3	377	100	3	6	2
	5	11	909	20	11	425	16	11	484	10	11	422	32	11	7	1
	1	1	820		1	390		1	430		1	420		1	9	

Note: SD: Standard Deviation 10/27/2014

**Average SAT by Score Percentile Rank
Fall 2014 First-Time In College (FTIC)
College Station Campus and Galveston**

College
General
Studies

SAT Percentile Rank		SAT Composite			SAT Verb			SAT Math			SAT Writing			SAT Essay		
		#	Mean	SD	#	Mean	SD	#	Mean	SD	#	Mean	SD	#	Mean	SD
SAT Percentile Rank	Total	855	1141	96	855	558	62	855	584	60	855	531	67	855	7	1
	99	0			0			0			0			0		
	98	1	1440		1	640		1	800		1	720		1	10	
	95	5	1386	9	5	694	48	5	692	44	5	644	30	5	8	1
	90	6	1363	5	6	697	34	6	667	31	6	593	58	6	8	2
	85	1	1330		1	590		1	740		1	630		1	7	
	80	15	1307	9	15	637	37	15	670	36	15	577	52	15	7	1
	75	27	1284	5	27	621	45	27	664	44	27	567	64	27	7	1
	70	42	1265	5	42	621	39	42	643	39	42	571	56	42	7	2
	65	52	1246	5	52	610	38	52	636	38	52	584	59	52	8	1
	60	44	1224	5	44	605	51	44	619	51	44	576	43	44	8	1
	55	56	1206	5	56	589	41	56	617	41	56	545	57	56	7	1
	50	80	1185	5	80	578	41	80	607	41	80	556	50	80	7	1
	45	69	1165	5	69	572	39	69	593	39	69	536	59	69	7	1
	40	78	1145	5	78	565	40	78	580	40	78	537	56	78	7	1
	35	71	1125	5	71	551	30	71	574	30	71	522	60	71	7	1
	30	77	1100	8	77	540	38	77	560	37	77	520	51	77	7	2
	25	51	1075	5	51	520	31	51	556	32	51	507	55	51	7	1
	20	61	1050	8	61	511	37	61	539	37	61	493	61	61	7	1
	15	55	1015	11	55	485	33	55	530	33	55	483	58	55	7	1
	10	34	970	14	34	471	35	34	499	34	34	462	60	34	7	2
	5	30	923	16	30	453	33	30	471	31	30	446	48	30	7	1
	1	0			0			0			0			0		

Note: SD: Standard Deviation 10/27/2014

**Average SAT by Score Percentile Rank
Fall 2014 First-Time In College (FTIC)
College Station Campus and Galveston**

College
Galveston

SAT Percentile Rank		SAT Composite			SAT Verb			SAT Math			SAT Writing			SAT Essay		
		#	Mean	SD	#	Mean	SD	#	Mean	SD	#	Mean	SD	#	Mean	SD
SAT Percentile Rank	Total	333	1111	114	333	547	68	333	563	66	333	510	67	333	7	1
	99	1	1510		1	780		1	730		1	670		1	8	
	98	2	1460	14	2	725	7	2	735	7	2	530	28	2	6	2
	95	2	1380	0	2	685	7	2	695	7	2	630	99	2	7	1
	90	3	1360	10	3	683	55	3	677	55	3	597	65	3	8	1
	85	0			0			0			0			0		
	80	6	1313	10	6	648	43	6	665	46	6	537	39	6	7	2
	75	8	1281	4	8	644	65	8	638	65	8	579	49	8	7	2
	70	8	1264	5	8	620	43	8	644	46	8	566	68	8	7	2
	65	18	1246	5	18	614	34	18	631	34	18	574	59	18	7	1
	60	15	1224	5	15	587	40	15	637	40	15	537	55	15	7	1
	55	18	1204	5	18	599	39	18	605	37	18	558	71	18	7	1
	50	19	1184	5	19	587	33	19	597	32	19	533	52	19	7	1
	45	16	1164	5	16	573	34	16	591	36	16	523	55	16	7	1
	40	20	1145	5	20	565	45	20	580	45	20	535	52	20	8	1
	35	20	1124	5	20	564	34	20	560	33	20	522	54	20	8	1
	30	38	1101	8	38	549	32	38	553	33	38	493	50	38	7	1
	25	19	1071	3	19	517	48	19	554	49	19	493	71	19	7	2
	20	33	1051	7	33	519	35	33	532	35	33	497	39	33	7	1
	15	41	1015	11	41	493	26	41	522	27	41	476	59	41	7	1
	10	22	968	15	22	468	28	22	500	33	22	469	55	22	7	1
	5	20	911	23	20	451	24	20	460	32	20	434	49	20	7	1
	1	4	845	13	4	425	26	4	420	26	4	430	51	4	6	1

Note: SD: Standard Deviation 10/27/2014

**Average SAT by Score Percentile Rank
Fall 2014 First-Time In College (FTIC)
College Station Campus and Galveston**

College
Liberal Arts

SAT Percentile Rank		SAT Composite			SAT Verb			SAT Math			SAT Writing			SAT Essay		
		#	Mean	SD	#	Mean	SD	#	Mean	SD	#	Mean	SD	#	Mean	SD
SAT Percentile Rank	Total	599	1171	154	599	586	92	599	586	79	599	560	84	599	8	1
	99	3	1520	0	3	747	38	3	773	38	3	667	38	3	9	1
	98	9	1452	14	9	762	51	9	690	43	9	676	73	9	8	1
	95	42	1400	16	42	702	40	42	697	35	42	652	58	42	8	1
	90	26	1360	9	26	681	44	26	679	46	26	643	51	26	8	1
	85	22	1336	5	22	701	34	22	635	34	22	627	49	22	7	2
	80	48	1310	9	48	661	39	48	648	39	48	620	53	48	8	1
	75	18	1283	5	18	663	41	18	621	42	18	609	65	18	7	2
	70	26	1265	5	26	635	36	26	630	36	26	593	60	26	7	1
	65	28	1244	5	28	625	40	28	619	40	28	603	57	28	8	2
	60	22	1225	5	22	614	35	22	611	36	22	569	52	22	8	1
	55	42	1203	5	42	593	34	42	610	35	42	561	54	42	8	1
	50	29	1184	5	29	601	41	29	583	40	29	591	67	29	8	1
	45	19	1166	5	19	586	33	19	579	33	19	563	44	19	8	1
	40	29	1143	5	29	562	36	29	580	36	29	543	70	29	8	1
	35	27	1126	5	27	551	29	27	575	29	27	537	53	27	7	1
	30	38	1103	8	38	546	39	38	557	39	38	533	46	38	7	1
	25	28	1075	5	28	535	26	28	540	26	28	523	51	28	7	1
	20	26	1050	9	26	535	32	26	515	33	26	513	57	26	7	1
	15	25	1018	11	25	504	38	25	514	36	25	491	51	25	7	1
	10	39	970	15	39	473	43	39	498	40	39	471	53	39	7	1
	5	36	915	24	36	444	38	36	471	38	36	451	42	36	7	2
	1	17	812	34	17	394	34	17	418	42	17	408	48	17	7	2

Note: SD: Standard Deviation 10/27/2014

**Average SAT by Score Percentile Rank
Fall 2014 First-Time In College (FTIC)
College Station Campus and Galveston**

College
Science

SAT Percentile Rank		SAT Composite			SAT Verb			SAT Math			SAT Writing			SAT Essay		
		#	Mean	SD	#	Mean	SD	#	Mean	SD	#	Mean	SD	#	Mean	SD
SAT Percentile Rank	Total	689	1164	164	689	565	96	689	600	85	689	538	92	689	7	1
	99	5	1552	30	5	784	23	5	768	22	5	724	41	5	8	1
	98	20	1455	11	20	715	40	20	740	43	20	661	68	20	8	1
	95	48	1397	15	48	690	47	48	707	44	48	641	68	48	8	1
	90	30	1358	7	30	673	48	30	685	45	30	636	62	30	8	1
	85	25	1333	5	25	641	32	25	692	32	25	632	44	25	8	2
	80	51	1309	8	51	649	29	51	660	30	51	613	61	51	8	1
	75	20	1286	5	20	641	56	20	645	57	20	596	43	20	8	2
	70	23	1265	5	23	623	31	23	642	30	23	583	44	23	8	1
	65	20	1244	5	20	618	35	20	627	36	20	577	57	20	8	1
	60	23	1224	5	23	598	30	23	626	29	23	558	57	23	7	2
	55	31	1205	5	31	587	47	31	617	48	31	554	55	31	8	1
	50	37	1185	5	37	579	42	37	606	42	37	528	55	37	7	1
	45	30	1165	5	30	556	33	30	609	31	30	537	55	30	7	1
	40	31	1145	5	31	552	45	31	593	46	31	520	66	31	7	1
	35	35	1124	5	35	538	34	35	586	35	35	512	47	35	7	1
	30	38	1101	8	38	534	36	38	567	35	38	508	46	38	8	1
	25	34	1074	5	34	501	37	34	574	37	34	481	56	34	7	1
	20	35	1050	8	35	503	40	35	547	42	35	497	45	35	7	1
	15	46	1015	12	46	483	31	46	532	34	46	467	45	46	7	1
	10	39	971	14	39	455	36	39	516	34	39	439	60	39	7	1
	5	41	915	20	41	428	39	41	488	40	41	429	58	41	7	1
	1	27	800	67	27	387	47	27	412	58	27	401	48	27	7	1

Note: SD: Standard Deviation 10/27/2014

**Average SAT by Score Percentile Rank
Fall 2014 First-Time In College (FTIC)
College Station Campus and Galveston**

College
Veterinary
Medicine

SAT Percentile Rank		SAT Composite			SAT Verb			SAT Math			SAT Writing			SAT Essay		
		#	Mean	SD	#	Mean	SD	#	Mean	SD	#	Mean	SD	#	Mean	SD
SAT	Total	507	1174	156	507	574	88	507	600	84	507	553	89	507	8	1
Percentile	99	2	1535	7	2	765	49	2	770	42	2	755	35	2	9	1
Rank	98	11	1466	22	11	716	39	11	750	39	11	681	60	11	8	1
	95	30	1401	17	30	699	34	30	701	35	30	674	53	30	8	1
	90	26	1359	8	26	671	34	26	688	34	26	644	56	26	8	1
	85	25	1334	5	25	652	46	25	682	47	25	606	49	25	8	1
	80	30	1310	8	30	641	34	30	669	34	30	608	57	30	7	1
	75	25	1286	5	25	628	42	25	657	41	25	600	67	25	8	1
	70	28	1264	5	28	627	39	28	638	38	28	593	74	28	8	2
	65	18	1246	5	18	604	46	18	642	46	18	600	60	18	8	1
	60	29	1225	5	29	598	40	29	627	41	29	581	53	29	8	1
	55	14	1203	5	14	583	32	14	620	31	14	543	53	14	7	1
	50	26	1185	5	26	574	35	26	610	33	26	553	51	26	7	1
	45	21	1165	5	21	560	32	21	605	31	21	531	63	21	7	1
	40	22	1145	5	22	555	22	22	590	22	22	534	54	22	8	1
	35	24	1125	5	24	554	33	24	571	33	24	535	46	24	8	1
	30	35	1101	9	35	543	45	35	557	42	35	529	52	35	8	1
	25	18	1074	5	18	529	36	18	545	36	18	494	51	18	7	1
	20	23	1054	7	23	517	39	23	537	41	23	509	53	23	7	1
	15	29	1016	12	29	501	35	29	516	36	29	482	52	29	7	1
	10	29	966	15	29	460	34	29	505	32	29	449	49	29	7	1
	5	25	910	25	25	425	30	25	485	30	25	441	51	25	7	1
	1	17	815	54	17	403	51	17	412	43	17	402	48	17	6	1

Note: SD: Standard Deviation 10/27/2014

**Average ACT Score by ACT Percentile Rank
Fall 2014 First-Time In College (FTIC)
College Station and Galveston**

College Total

ACT Percentile Rank	ACT Composite			ACT English			ACT Math			ACT Science Reasoning			ACT Reading			ACT Writing			ACT Essay		
	#	Mean	SD	#	Mean	SD	#	Mean	SD	#	Mean	SD	#	Mean	SD	#	Mean	SD	#	Mean	SD
ACT Total	4065	27	4	4065	27	5	4065	27	4	4065	27	4	4065	28	5	4065	25	4	4065	8	1
Percentile Rank	99	50	35	50	35	1	50	35	1	50	35	1	50	35	1	50	32	1	50	9	1
	98	103	34	103	34	2	103	33	2	103	34	1	103	34	2	103	31	2	103	8	1
	95	346	32	346	32	2	346	31	2	346	33	2	346	33	2	346	29	2	346	8	1
	90	300	31	300	31	3	300	30	3	300	30	3	300	32	2	300	29	2	300	8	1
	80	426	30	426	30	3	426	29	2	426	29	3	426	31	3	426	28	2	426	8	1
	75	333	29	333	29	3	333	28	2	333	28	3	333	30	3	333	27	2	333	8	1
	65	369	28	369	28	3	369	27	2	369	27	2	369	29	3	369	26	2	369	8	1
	55	357	27	357	27	3	357	27	2	357	26	2	357	28	3	357	25	2	357	8	1
	50	358	26	358	25	2	358	26	2	358	25	2	358	27	3	358	24	2	358	8	1
	40	346	25	346	24	2	346	25	2	346	24	2	346	25	3	346	23	2	346	7	1
	30	323	24	323	23	2	323	25	2	323	24	2	323	24	3	323	22	2	323	7	1
	20	234	23	234	22	2	234	24	2	234	23	2	234	23	3	234	21	2	234	7	1
	15	184	22	184	21	2	184	23	2	184	22	2	184	22	2	184	20	2	184	7	1
	10	214	21	214	19	2	214	21	3	214	21	2	214	20	2	214	19	2	214	7	1
	5	88	19	88	17	2	88	20	3	88	19	2	88	18	2	88	17	2	88	7	1
	1	34	16	34	14	2	34	18	2	34	17	3	34	15	2	34	15	2	34	7	1

College Agriculture

ACT Percentile Rank	ACT Composite			ACT English			ACT Math			ACT Science Reasoning			ACT Reading			ACT Writing			ACT Essay		
	#	Mean	SD	#	Mean	SD	#	Mean	SD	#	Mean	SD	#	Mean	SD	#	Mean	SD	#	Mean	SD
ACT Total	407	26	4	407	26	5	407	26	4	407	26	4	407	27	5	407	24	4	407	7	1
Percentile Rank	99	3	35	3	36	1	3	34	1	3	34	1	3	35	1	3	32	1	3	8	1
	98	5	34	5	34	2	5	33	1	5	34	1	5	34	2	5	30	2	5	8	1
	95	26	32	26	32	2	26	31	2	26	33	2	26	33	2	26	29	2	26	7	1
	90	27	31	27	32	3	27	29	2	27	30	3	27	32	2	27	29	3	27	8	1
	80	37	30	37	30	3	37	29	2	37	30	3	37	31	3	37	28	2	37	8	1
	75	32	29	32	29	3	32	28	3	32	29	3	32	30	3	32	27	3	32	8	1
	65	35	28	35	27	2	35	27	2	35	27	2	35	30	3	35	25	1	35	8	1
	55	35	27	35	27	3	35	26	2	35	26	2	35	28	3	35	25	3	35	8	2
	50	44	26	44	25	2	44	26	2	44	25	2	44	27	3	44	24	2	44	8	1
	40	38	25	38	24	2	38	25	2	38	24	2	38	26	3	38	23	2	38	7	1
	30	33	24	33	23	2	33	25	2	33	23	2	33	24	3	33	22	2	33	7	1
	20	24	23	24	22	2	24	23	2	24	23	2	24	23	3	24	21	2	24	7	1
	15	18	22	18	22	2	18	22	2	18	22	2	18	22	2	18	21	2	18	7	1
	10	32	21	32	20	2	32	21	3	32	20	2	32	21	3	32	19	2	32	7	1
	5	12	19	12	17	2	12	19	3	12	20	3	12	18	3	12	17	2	12	7	1
	1	6	16	6	15	2	6	17	2	6	19	3	6	14	3	6	15	2	6	6	2

Note: SD__Standard Deviation, 10/27/2014

**Average ACT Score by ACT Percentile Rank
Fall 2014 First-Time In College (FTIC)
College Station and Galveston**

College
Architecture

ACT Percentile Rank	Total	ACT Composite			ACT English			ACT Math			ACT Science Reasoning			ACT Reading			ACT Writing			ACT Essay		
		#	Mean	SD	#	Mean	SD	#	Mean	SD	#	Mean	SD	#	Mean	SD	#	Mean	SD	#	Mean	SD
99	0				0			0			0			0			0			0		
98	0				0			0			0			0			0			0		
95	4	32	1		4	33	3	4	33	1	4	32	3	4	32	4	4	30	3	4	9	1
90	7	31	0		7	31	2	7	30	1	7	30	3	7	32	2	7	28	2	7	7	1
80	7	30	0		7	30	3	7	29	1	7	29	3	7	32	2	7	27	2	7	8	2
75	5	29	0		5	29	2	5	28	3	5	27	1	5	31	3	5	27	1	5	8	1
65	14	28	0		14	27	3	14	28	3	14	27	2	14	29	3	14	26	2	14	8	1
55	15	27	0		15	28	2	15	27	2	15	25	2	15	28	3	15	26	2	15	8	1
50	7	26	0		7	25	2	7	27	4	7	26	2	7	26	6	7	24	2	7	8	1
40	13	25	0		13	25	3	13	25	2	13	25	2	13	25	3	13	23	2	13	7	1
30	10	24	0		10	23	2	10	25	1	10	24	2	10	23	2	10	21	2	10	6	1
20	6	23	0		6	23	2	6	25	2	6	22	2	6	22	2	6	22	2	6	7	1
15	11	22	0		11	20	2	11	23	2	11	23	1	11	22	2	11	20	2	11	7	1
10	10	20	1		10	20	2	10	22	3	10	21	3	10	19	2	10	19	1	10	7	1
5	2	19	0		2	18	2	2	20	2	2	21	2	2	19	3	2	19	1	2	8	0
1	1	17			1	12		1	19		1	19		1	16		1	14		1	7	

College
Business
Admin

ACT Percentile Rank	Total	ACT Composite			ACT English			ACT Math			ACT Science Reasoning			ACT Reading			ACT Writing			ACT Essay		
		#	Mean	SD	#	Mean	SD	#	Mean	SD	#	Mean	SD	#	Mean	SD	#	Mean	SD	#	Mean	SD
99	0				0			0			0			0			0			0		
98	10	34	0		10	34	1	10	33	2	10	33	1	10	34	1	10	31	1	10	8	1
95	31	32			31	33	3	31	31	2	31	32	3	31	33	2	31	30	2	31	8	1
90	31	31	0		31	32	3	31	30	3	31	30	3	31	32	2	31	29	2	31	8	1
80	70	30	0		70	30	3	70	29	2	70	29	3	70	31	3	70	28	2	70	8	1
75	45	29	0		45	29	3	45	28	2	45	28	2	45	30	3	45	27	3	45	8	1
65	43	28	0		43	27	2	43	27	2	43	27	2	43	30	2	43	26	2	43	8	1
55	38	27	0		38	27	3	38	27	2	38	26	2	38	28	3	38	26	2	38	8	1
50	28	26	0		28	25	3	28	26	2	28	25	3	28	27	3	28	23	3	28	7	1
40	26	25	0		26	24	2	26	26	2	26	24	2	26	25	3	26	24	1	26	8	1
30	20	24	0		20	23	2	20	25	2	20	24	2	20	24	3	20	22	2	20	7	1
20	16	23	0		16	22	2	16	25	2	16	22	2	16	22	3	16	21	2	16	6	1
15	6	22	0		6	21	1	6	24	1	6	20	1	6	23	1	6	20	1	6	7	1
10	16	21			16	19	2	16	22	2	16	21	3	16	21	4	16	19	1	16	7	1
5	4	19	1		4	20	2	4	20	3	4	18	2	4	18	1	4	19	2	4	7	1
1	1	16			1	15		1	13		1	17		1	17		1	16		1	7	

Note: SD__Standard Deviation, 10/27/2014

**Average ACT Score by ACT Percentile Rank
Fall 2014 First-Time In College (FTIC)
College Station and Galveston**

College
Education

ACT Percentile Rank	Total	ACT Composite			ACT English			ACT Math			ACT Science Reasoning			ACT Reading			ACT Writing			ACT Essay		
		#	Mean	SD	#	Mean	SD	#	Mean	SD	#	Mean	SD	#	Mean	SD	#	Mean	SD	#	Mean	SD
ACT Percentile Rank	Total	316	25	4	316	25	5	316	25	4	316	24	4	316	26	5	316	23	4	316	7	1
99		0			0			0			0			0			0			0		
98		0			0			0			0			0			0			0		
95		7	32		7	32	3	7	31	3	7	33	2	7	32	3	7	29	2	7	7	1
90		14	31	0	14	32	2	14	30	3	14	30	2	14	31	2	14	29	1	14	8	1
80		30	30	0	30	31	2	30	28	2	30	29	2	30	32	2	30	29	2	30	8	1
75		19	29	0	19	30	2	19	28	2	19	27	2	19	31	3	19	28	2	19	8	1
65		25	28	0	25	29	3	25	27	2	25	26	2	25	30	3	25	27	3	25	8	1
55		29	27	0	29	26	2	29	27	2	29	26	2	29	28	3	29	25	2	29	8	1
50		36	26	0	36	26	2	36	26	2	36	24	2	36	28	3	36	24	2	36	7	1
40		26	25	0	26	24	2	26	26	2	26	24	2	26	25	3	26	23	2	26	7	1
30		31	24	0	31	23	2	31	25	2	31	24	1	31	24	2	31	22	2	31	7	1
20		21	23	0	21	22	2	21	24	3	21	22	1	21	23	3	21	21	2	21	7	1
15		21	22	0	21	21	2	21	23	1	21	22	3	21	22	2	21	20	2	21	7	1
10		30	20	1	30	19	2	30	21	2	30	21	2	30	20	2	30	19	2	30	7	1
5		18	18	1	18	17	2	18	19	3	18	19	2	18	17	2	18	17	2	18	6	1
1		9	16	1	9	14	2	9	18	2	9	16	2	9	15	2	9	15	3	9	7	2

College
Engineering

ACT Percentile Rank	Total	ACT Composite			ACT English			ACT Math			ACT Science Reasoning			ACT Reading			ACT Writing			ACT Essay		
		#	Mean	SD	#	Mean	SD	#	Mean	SD	#	Mean	SD	#	Mean	SD	#	Mean	SD	#	Mean	SD
ACT Percentile Rank	Total	1117	29	3	1117	29	4	1117	30	3	1117	29	4	1117	29	4	1117	26	4	1117	8	1
99		40	35		40	35	1	40	35	1	40	36	1	40	34	1	40	32	1	40	9	1
98		65	34	0	65	33	2	65	34	2	65	34	1	65	34	2	65	30	2	65	8	1
95		193	32		193	32	2	193	32	2	193	33	2	193	32	2	193	29	2	193	8	1
90		149	31	0	149	31	3	149	30	2	149	31	3	149	31	2	149	28	2	149	8	1
80		160	30	0	160	30	3	160	30	2	160	30	3	160	30	3	160	27	2	160	8	1
75		115	29	0	115	28	3	115	29	2	115	28	3	115	30	3	115	26	2	115	8	1
65		99	28	0	99	27	2	99	28	3	99	27	2	99	29	3	99	25	2	99	7	1
55		66	27	0	66	26	2	66	28	2	66	27	2	66	27	3	66	24	2	66	7	1
50		61	26	0	61	25	2	61	27	2	61	26	2	61	26	3	61	23	2	61	7	1
40		58	25	0	58	24	2	58	27	2	58	25	2	58	24	3	58	22	2	58	7	1
30		48	24	0	48	23	2	48	26	2	48	24	2	48	23	3	48	22	2	48	7	1
20		34	23	0	34	21	2	34	25	1	34	23	2	34	22	2	34	21	2	34	7	1
15		13	22	0	13	20	2	13	25	2	13	23	3	13	20	2	13	20	2	13	7	1
10		14	21		14	19	2	14	25	1	14	21	2	14	18	2	14	19	3	14	7	1
5		2	19	1	2	15	0	2	24	0	2	18	0	2	17	5	2	16	0	2	7	0
1		0			0			0			0			0			0			0		

Note: SD__Standard Deviation, 10/27/2014

**Average ACT Score by ACT Percentile Rank
Fall 2014 First-Time In College (FTIC)
College Station and Galveston**

College
Geosciences

ACT Percentile Rank		ACT Composite			ACT English			ACT Math			ACT Science Reasoning			ACT Reading			ACT Writing			ACT Essay		
		#	Mean	SD	#	Mean	SD	#	Mean	SD	#	Mean	SD	#	Mean	SD	#	Mean	SD	#	Mean	SD
ACT Total	Percentile Rank	71	27	4	71	26	5	71	27	4	71	27	4	71	27	5	71	24	4	71	7	1
99		0			0			0			0			0			0			0		
98		1	34		1	35		1	35		1	33		1	34		1	31		1	8	
95		4	33	1	4	33	3	4	29	2	4	33	2	4	34	2	4	30	3	4	8	1
90		4	31	0	4	32	1	4	31	3	4	30	2	4	32	2	4	29	1	4	7	1
80		10	30	0	10	30	2	10	29	2	10	30	2	10	31	2	10	28	2	10	8	1
75		6	29	0	6	26	3	6	30	3	6	29	3	6	31	2	6	25	2	6	8	0
65		7	28	0	7	28	2	7	28	3	7	27	1	7	29	2	7	26	2	7	8	1
55		4	27	0	4	29	4	4	25	2	4	27	3	4	27	4	4	27	4	4	8	2
50		4	26	0	4	24	2	4	26	2	4	26	1	4	28	4	4	23	2	4	8	1
40		10	25	0	10	24	2	10	27	3	10	25	2	10	24	2	10	23	2	10	7	1
30		7	24	0	7	23	2	7	23	2	7	24	2	7	25	2	7	21	1	7	6	2
20		6	23	0	6	21	1	6	24	4	6	23	1	6	24	3	6	21	1	6	7	1
15		3	22	0	3	21	2	3	24	2	3	23	2	3	19	2	3	19	1	3	6	1
10		3	21	0	3	19	2	3	23	3	3	22	1	3	20	2	3	20	1	3	8	0
5		0			0			0			0			0			0			0		
1		2	17	0	2	15	1	2	20	2	2	18	1	2	15	2	2	15	1	2	6	0

College
General
Studies

ACT Percentile Rank		ACT Composite			ACT English			ACT Math			ACT Science Reasoning			ACT Reading			ACT Writing			ACT Essay		
		#	Mean	SD	#	Mean	SD	#	Mean	SD	#	Mean	SD	#	Mean	SD	#	Mean	SD	#	Mean	SD
ACT Total	Percentile Rank	548	25	2	548	24	4	548	25	3	548	24	3	548	26	4	548	23	3	548	7	1
99		0			0			0			0			0			0			0		
98		0			0			0			0			0			0			0		
95		2	33	1	2	31	1	2	34	2	2	33	1	2	32	1	2	28	1	2	8	1
90		2	31	0	2	34	0	2	27	0	2	30	3	2	31	3	2	31	0	2	8	0
80		10	30	0	10	30	2	10	28	2	10	29	3	10	33	2	10	28	2	10	8	1
75		25	29	0	25	29	2	25	28	2	25	28	2	25	31	3	25	27	2	25	8	1
65		44	28	0	44	28	3	44	27	2	44	27	2	44	29	3	44	26	3	44	7	1
55		69	27	0	69	27	2	69	26	2	69	25	2	69	29	3	69	25	2	69	8	1
50		76	26	0	76	26	3	76	26	2	76	25	2	76	27	3	76	24	2	76	8	1
40		88	25	0	88	24	2	88	25	2	88	24	2	88	26	3	88	23	2	88	7	1
30		81	24	0	81	23	2	81	24	2	81	24	2	81	25	3	81	22	2	81	7	1
20		67	23	0	67	22	2	67	24	3	67	23	2	67	23	3	67	21	2	67	7	1
15		43	22	0	43	21	2	43	22	2	43	22	2	43	22	2	43	20	2	43	7	1
10		36	21	1	36	20	3	36	21	2	36	21	2	36	20	2	36	19	2	36	7	1
5		5	19	0	5	17	2	5	19	3	5	19	1	5	19	1	5	17	3	5	7	2
1		0			0			0			0			0			0			0		

Note: SD__Standard Deviation, 10/27/2014

**Average ACT Score by ACT Percentile Rank
Fall 2014 First-Time In College (FTIC)
College Station and Galveston**

College
Galveston

ACT Percentile Rank	Total	ACT Composite			ACT English			ACT Math			ACT Science Reasoning			ACT Reading			ACT Writing			ACT Essay		
		#	Mean	SD	#	Mean	SD	#	Mean	SD	#	Mean	SD	#	Mean	SD	#	Mean	SD	#	Mean	SD
ACT Percentile Rank	Total	166	25	4	166	24	5	166	25	4	166	24	4	166	25	5	166	22	4	166	7	1
99		0			0			0			0			0			0			0		
98		3	34	0	3	34	1	3	34	1	3	34	2	3	33	1	3	31	2	3	8	2
95		3	33	0	3	32	3	3	33	1	3	34	1	3	32	3	3	30	2	3	8	1
90		1	31		1	34		1	26		1	30		1	33		1	31		1	8	
80		9	30	0	9	29	2	9	30	3	9	30	1	9	30	2	9	27	2	9	8	1
75		5	29	0	5	28	3	5	28	2	5	29	2	5	30	2	5	26	3	5	7	1
65		13	28	0	13	29	3	13	25	3	13	27	3	13	30	2	13	26	3	13	7	1
55		12	27	0	12	28	2	12	26	2	12	25	2	12	29	3	12	26	2	12	7	1
50		17	26	0	17	25	2	17	26	2	17	26	2	17	27	3	17	23	2	17	7	1
40		17	25	0	17	24	2	17	25	1	17	24	1	17	26	3	17	23	2	17	7	1
30		27	24	0	27	23	2	27	24	2	27	23	1	27	25	3	27	22	2	27	7	1
20		13	23	0	13	21	2	13	24	2	13	24	2	13	23	3	13	20	2	13	7	1
15		17	22	0	17	21	2	17	22	3	17	22	2	17	22	3	17	20	2	17	7	1
10		16	20	1	16	19	2	16	21	3	16	21	2	16	20	3	16	19	2	16	7	1
5		11	19	1	11	17	1	11	20	2	11	19	3	11	17	2	11	16	2	11	6	2
1		2	17	0	2	15	0	2	17	1	2	21	1	2	16	0	2	16	0	2	7	0

College
Liberal Arts

ACT Percentile Rank	Total	ACT Composite			ACT English			ACT Math			ACT Science Reasoning			ACT Reading			ACT Writing			ACT Essay		
		#	Mean	SD	#	Mean	SD	#	Mean	SD	#	Mean	SD	#	Mean	SD	#	Mean	SD	#	Mean	SD
ACT Percentile Rank	Total	299	27	4	299	27	5	299	25	4	299	25	4	299	28	5	299	25	4	299	8	1
99		1	35		1	35		1	34		1	35		1	34		1	31		1	8	
98		1	34		1	34		1	31		1	36		1	33		1	30		1	7	
95		17	33	1	17	33	2	17	31	2	17	32	3	17	33	2	17	30	2	17	9	1
90		22	31	0	22	32	2	22	28	2	22	29	3	22	33	2	22	30	2	22	8	1
80		28	30	0	28	31	3	28	28	2	28	29	3	28	32	2	28	28	3	28	8	1
75		28	29	0	28	30	3	28	27	2	28	27	2	28	32	2	28	28	3	28	8	1
65		36	28	0	36	29	3	36	26	2	36	26	2	36	30	3	36	27	2	36	8	1
55		33	27	0	33	28	2	33	26	2	33	25	2	33	29	3	33	26	2	33	8	1
50		34	26	0	34	26	2	34	25	3	34	25	3	34	28	3	34	25	2	34	7	1
40		29	25	0	29	24	3	29	24	3	29	24	2	29	27	3	29	23	2	29	8	1
30		20	24	0	20	23	2	20	24	2	20	24	2	20	24	2	20	23	2	20	8	1
20		4	23	0	4	23	3	4	23	2	4	22	2	4	23	3	4	23	2	4	8	1
15		12	22	0	12	22	2	12	21	3	12	21	2	12	23	3	12	21	2	12	8	1
10		15	21		15	19	3	15	21	2	15	21	2	15	21	3	15	19	2	15	7	1
5		13	19	1	13	17	2	13	20	3	13	19	2	13	17	3	13	17	2	13	7	1
1		6	16	2	6	15	3	6	18	3	6	15	3	6	14	2	6	15	2	6	6	1

Note: SD__Standard Deviation, 10/27/2014

**Average ACT Score by ACT Percentile Rank
Fall 2014 First-Time In College (FTIC)
College Station and Galveston**

College
Science

ACT Percentile Rank	ACT Composite			ACT English			ACT Math			ACT Science Reasoning			ACT Reading			ACT Writing			ACT Essay			
	#	Mean	SD	#	Mean	SD	#	Mean	SD	#	Mean	SD	#	Mean	SD	#	Mean	SD	#	Mean	SD	
ACT Total	322	27	4	322	26	5	322	27	4	322	26	5	322	28	5	322	25	4	322	7	1	
Percentile Rank	99	3	35	1	3	35	1	3	35	1	3	35	2	3	36	1	3	32	1	3	9	1
	98	10	34	0	10	34	1	10	33	1	10	34	1	10	34	2	10	31	1	10	8	1
	95	32	32		32	32	2	32	31	3	32	33	2	32	34	2	32	29	2	32	8	1
	90	19	31	0	19	31	2	19	31	3	19	31	3	19	31	3	19	28	2	19	7	1
	80	38	30	0	38	29	2	38	29	3	38	30	3	38	31	3	38	27	2	38	8	1
	75	27	29	0	27	29	3	27	28	3	27	28	3	27	30	2	27	27	3	27	8	1
	65	26	28	0	26	28	3	26	27	2	26	27	2	26	30	4	26	26	2	26	7	1
	55	30	27	0	30	27	3	30	26	2	30	25	2	30	29	4	30	25	3	30	7	2
	50	21	26	0	21	25	2	21	26	3	21	25	2	21	27	3	21	24	3	21	8	2
	40	16	25	0	16	25	2	16	25	3	16	24	3	16	25	3	16	23	3	16	7	2
	30	22	24	0	22	23	2	22	24	2	22	23	2	22	25	2	22	23	1	22	8	1
	20	26	23	0	26	22	2	26	24	2	26	23	2	26	22	3	26	21	2	26	7	1
	15	23	22	0	23	20	1	23	23	2	23	22	2	23	22	3	23	19	2	23	7	1
	10	19	21	1	19	20	2	19	22	2	19	21	2	19	20	2	19	19	2	19	7	1
	5	7	19	1	7	16	4	7	21	4	7	19	2	7	18	2	7	16	3	7	7	1
	1	3	16	1	3	12	5	3	19	4	3	17	3	3	15	3	3	14	4	3	7	1

College
Veterinary
Medicine

ACT Percentile Rank	ACT Composite			ACT English			ACT Math			ACT Science Reasoning			ACT Reading			ACT Writing			ACT Essay			
	#	Mean	SD	#	Mean	SD	#	Mean	SD	#	Mean	SD	#	Mean	SD	#	Mean	SD	#	Mean	SD	
ACT Total	322	27	4	322	26	5	322	26	4	322	26	4	322	27	5	322	25	4	322	8	1	
Percentile Rank	99	3	35	0	3	35	1	3	34	1	3	35	1	3	35	1	3	33	1	3	10	0
	98	8	34	0	8	34	2	8	32	3	8	34	1	8	36		8	32	1	8	9	1
	95	27	32		27	32	2	27	31	3	27	32	2	27	33	2	27	30	1	27	8	1
	90	24	31	0	24	31	2	24	30	2	24	30	3	24	32	3	24	28	2	24	8	2
	80	27	30	0	27	30	4	27	29	2	27	29	3	27	32	2	27	28	3	27	8	1
	75	26	29	0	26	29	3	26	28	3	26	27	2	26	30	3	26	28	2	26	8	1
	65	27	28	0	27	29	3	27	27	2	27	26	2	27	30	2	27	26	3	27	7	1
	55	26	27	0	26	26	3	26	27	2	26	27	2	26	27	3	26	25	3	26	8	2
	50	30	26	0	30	25	2	30	26	2	30	26	2	30	27	3	30	24	3	30	7	2
	40	25	25	0	25	24	2	25	25	3	25	25	2	25	25	3	25	23	2	25	7	1
	30	24	24	0	24	24	2	24	24	2	24	23	2	24	24	3	24	23	2	24	7	2
	20	17	23	0	17	22	2	17	24	2	17	23	2	17	22	2	17	22	2	17	7	1
	15	17	22	0	17	20	2	17	23	2	17	22	1	17	22	3	17	20	2	17	7	1
	10	23	21		23	19	2	23	21	3	23	21	2	23	20	2	23	19	2	23	7	1
	5	14	19		14	17	2	14	19	2	14	19	2	14	20	2	14	17	2	14	7	1
	1	4	17	1	4	15	1	4	17	1	4	18	2	4	16	2	4	16	1	4	7	1

Note: SD__Standard Deviation, 10/27/2014

**Average New GRE Scores by Score Percentile Rank (Fall 2013)
College Station and Galveston**

College Total

New GRE		New GRE Total			New GRE Verbal			New GRE Quantitative		
		#	Mean	SD	#	Mean	SD	#	Mean	SD
New GRE	Total	2284	311	11	2284	153	7	2284	158	8
Percentile Rank	99	21	336	2	21	167	2	21	168	1
	98	64	331	1	64	164	3	64	167	3
	95	125	326	1	125	160	3	125	166	3
	90	106	323		106	158	4	106	165	4
	85	137	322		137	157	4	137	164	4
	80	82	320	0	82	155	4	82	165	4
	75	160	318	1	160	156	5	160	163	5
	70	91	317	0	91	154	5	91	163	5
	65	101	316	0	101	154	4	101	162	4
	60	161	315	1	161	154	5	161	160	5
	55	82	313	0	82	153	6	82	160	6
	50	88	312	0	88	152	5	88	160	5
	45	166	310	1	166	152	5	166	159	5
	40	70	309	0	70	153	4	70	156	4
	35	131	308	1	131	151	5	131	156	5
	30	124	306		124	151	5	124	155	5
	25	113	304		113	150	5	113	154	5
	20	88	301	1	88	149	5	88	153	5
	15	129	299	1	129	149	5	129	150	5
	10	123	294	1	123	147	4	123	147	4
	5	79	288	2	79	144	4	79	144	4
	1	43	279	5	43	140	4	43	140	4

Note: SD__Standard Deviation, 10/27/2014

**Average New GRE Scores by Score Percentile Rank (Fall 2013)
College Station and Galveston**

College
Agriculture

New GRE		New GRE Total			New GRE Verbal			New GRE Quantitative		
		#	Mean	SD	#	Mean	SD	#	Mean	SD
New GRE	Total	238	303	11	238	151	7	238	152	7
Percentile Rank	99	0			0			0		
	98	1	330		1	169		1	161	
	95	3	327	1	3	161	2	3	166	2
	90	4	324	1	4	163	7	4	160	7
	85	3	321	1	3	160	6	3	161	6
	80	2	320	0	2	154	2	2	167	2
	75	9	318	1	9	159	5	9	159	5
	70	6	317	0	6	158	7	6	159	7
	65	5	316	0	5	158	3	5	158	3
	60	13	314	1	13	155	5	13	159	5
	55	7	313	0	7	154	5	7	159	5
	50	5	312	0	5	154	4	5	158	4
	45	15	310		15	152	6	15	158	6
	40	8	309	0	8	154	4	8	155	4
	35	19	307		19	153	4	19	154	4
	30	23	305	1	23	152	4	23	154	4
	25	15	304		15	151	3	15	152	3
	20	15	302	1	15	151	4	15	151	4
	15	20	299	1	20	150	4	20	149	4
	10	25	294	1	25	146	4	25	148	4
	5	27	288	2	27	144	3	27	143	3
	1	13	280	5	13	140	3	13	140	4

'Note: SD__Standard Deviation, 10/27/2014

**Average New GRE Scores by Score Percentile Rank (Fall 2013)
College Station and Galveston**

College
Architecture

New GRE		New GRE Total			New GRE Verbal			New GRE Quantitative		
		#	Mean	SD	#	Mean	SD	#	Mean	SD
New GRE	Total	186	307	10	186	150	6	186	157	7
Percentile Rank	99	1	338		1	170		1	168	
	98	2	331	1	2	167	2	2	164	1
	95	3	325	1	3	163	1	3	162	2
	90	2	324	1	2	158	6	2	166	6
	85	5	322	1	5	158	5	5	163	5
	80	2	320	0	2	155	4	2	166	4
	75	6	318	1	6	156	6	6	163	6
	70	3	317	0	3	153	1	3	164	1
	65	7	316	0	7	152	5	7	164	5
	60	13	315	1	13	153	5	13	162	5
	55	9	313	0	9	150	6	9	163	6
	50	14	312	0	14	150	5	14	162	5
	45	16	310	1	16	151	5	16	159	5
	40	6	309	0	6	153	5	6	156	5
	35	12	308		12	150	6	12	157	6
	30	19	305	1	19	150	4	19	155	4
	25	11	303	1	11	147	5	11	156	5
	20	11	301		11	144	5	11	157	5
	15	14	299	1	14	148	5	14	152	5
	10	20	295	1	20	147	3	20	148	4
	5	6	290	2	6	145	2	6	145	3
	1	4	279	2	4	140	3	4	140	2

'Note: SD__Standard Deviation, 10/27/2014

**Average New GRE Scores by Score Percentile Rank (Fall 2013)
College Station and Galveston**

College
Business
Admin

New GRE		New GRE Total			New GRE Verbal			New GRE Quantitative		
		#	Mean	SD	#	Mean	SD	#	Mean	SD
New GRE	Total	152	314	10	152	155	5	152	159	7
Percentile Rank	99	1	336		1	169		1	167	
	98	8	331	2	8	164	3	8	167	2
	95	8	326	1	8	161	3	8	165	3
	90	10	324	1	10	159	3	10	165	3
	85	13	322	1	13	156	3	13	165	3
	80	11	320	0	11	156	3	11	164	3
	75	9	319	1	9	156	4	9	163	5
	70	8	317	0	8	157	5	8	160	5
	65	7	316	0	7	153	2	7	163	2
	60	11	315	1	11	156	3	11	159	3
	55	2	313	0	2	159	2	2	155	2
	50	5	312	0	5	156	3	5	156	3
	45	5	311		5	155	4	5	156	4
	40	8	309	0	8	155	3	8	154	3
	35	9	307	1	9	154	3	9	153	3
	30	7	305	1	7	150	2	7	155	3
	25	8	304		8	151	5	8	152	5
	20	4	302	1	4	153	4	4	149	4
	15	11	298	1	11	150	3	11	148	3
	10	7	295	1	7	146	2	7	149	2
	5	0			0			0		
	1	0			0			0		

'Note: SD__Standard Deviation, 10/27/2014

**Average New GRE Scores by Score Percentile Rank (Fall 2013)
College Station and Galveston**

College
Education

New GRE		New GRE Total			New GRE Verbal			New GRE Quantitative		
		#	Mean	SD	#	Mean	SD	#	Mean	SD
New GRE	Total	160	302	12	160	151	7	160	151	8
Percentile Rank	99	0			0			0		
	98	0			0			0		
	95	3	328	1	3	163	3	3	164	3
	90	3	324	1	3	161	5	3	163	6
	85	2	322	1	2	162	2	2	160	1
	80	2	320	0	2	157	1	2	164	1
	75	2	319	0	2	162	1	2	158	1
	70	1	317		1	165		1	152	
	65	2	316	0	2	162	4	2	155	4
	60	6	314	1	6	154	5	6	161	5
	55	5	313	0	5	156	5	5	157	5
	50	8	312	0	8	155	5	8	157	5
	45	14	310	1	14	152	5	14	159	5
	40	4	309	0	4	156	3	4	154	3
	35	7	307	1	7	155	3	7	152	3
	30	10	306	1	10	153	5	10	152	4
	25	14	304	1	14	151	5	14	152	5
	20	7	302	1	7	151	2	7	151	2
	15	24	299	1	24	150	4	24	149	4
	10	19	294	2	19	148	3	19	146	3
	5	14	289	2	14	146	3	14	143	4
	1	13	278	7	13	140	4	13	139	3

Note: SD__Standard Deviation, 10/27/2014

**Average New GRE Scores by Score Percentile Rank (Fall 2013)
College Station and Galveston**

College
Engineering

New GRE		New GRE Total			New GRE Verbal			New GRE Quantitative		
		#	Mean	SD	#	Mean	SD	#	Mean	SD
New GRE	Total	923	316	9	923	153	6	923	163	5
Percentile Rank	99	12	335	2	12	167	2	12	169	1
	98	30	330	1	30	163	3	30	167	3
	95	75	326	1	75	160	3	75	167	3
	90	66	323		66	157	3	66	167	3
	85	76	322	1	76	156	4	76	166	4
	80	52	320	0	52	154	3	52	166	3
	75	98	318	1	98	154	4	98	164	4
	70	49	317	0	49	152	3	49	165	3
	65	61	316	0	61	152	3	61	164	3
	60	67	315	1	67	152	4	67	162	4
	55	41	313	0	41	151	4	41	162	4
	50	41	312	0	41	151	4	41	161	4
	45	64	310	1	64	150	4	64	161	4
	40	20	309	0	20	149	3	20	160	3
	35	42	308		42	148	4	42	160	4
	30	30	306		30	147	4	30	159	4
	25	27	304		27	146	4	27	158	4
	20	22	302	1	22	145	3	22	157	3
	15	25	298	1	25	144	4	25	155	5
	10	12	294	1	12	144	4	12	151	4
	5	10	289	2	10	138	3	10	151	3
	1	3	280	2	3	136	5	3	144	7

'Note: SD__Standard Deviation, 10/27/2014

**Average New GRE Scores by Score Percentile Rank (Fall 2013)
College Station and Galveston**

College G. Bush
School of Govt

New GRE		New GRE Total			New GRE Verbal			New GRE Quantitative		
		#	Mean	SD	#	Mean	SD	#	Mean	SD
New GRE	Total	169	309	11	169	156	6	169	152	7
Percentile Rank	99	1	339		1	170		1	169	
	98	4	332	1	4	169	2	4	163	1
	95	4	326	1	4	165	5	4	161	5
	90	4	323	1	4	163	1	4	160	1
	85	9	322		9	164	2	9	158	2
	80	3	320	0	3	165	1	3	155	1
	75	8	319	1	8	160	4	8	158	4
	70	6	317	0	6	158	6	6	160	6
	65	5	316	0	5	158	5	5	158	5
	60	15	314	1	15	159	4	15	156	4
	55	8	313	0	8	161	2	8	152	2
	50	6	312	0	6	158	3	6	154	3
	45	12	310		12	158	5	12	152	5
	40	6	309	0	6	154	2	6	155	2
	35	12	308	1	12	157	2	12	151	2
	30	9	306	1	9	156	4	9	150	3
	25	9	304	1	9	153	2	9	151	2
	20	13	301		13	151	5	13	150	5
	15	11	298	1	11	152	4	11	146	4
	10	15	294	1	15	150	4	15	143	3
	5	6	288	1	6	147	1	6	141	2
	1	3	280	4	3	142	4	3	138	4

Note: SD__Standard Deviation, 10/27/2014

**Average New GRE Scores by Score Percentile Rank (Fall 2013)
College Station and Galveston**

College
Geosciences

New GRE		New GRE Total			New GRE Verbal			New GRE Quantitative		
		#	Mean	SD	#	Mean	SD	#	Mean	SD
New GRE	Total	89	308	9	89	153	6	89	155	7
Percentile Rank	99	0			0			0		
	98	0			0			0		
	95	2	328	1	2	165	7	2	163	6
	90	4	323	1	4	160	5	4	164	5
	85	3	322	0	3	160	3	3	162	3
	80	1	320		1	155		1	165	
	75	6	319	1	6	159	4	6	160	4
	70	2	317	0	2	156	11	2	162	11
	65	2	316	0	2	158	9	2	159	9
	60	5	315	1	5	156	7	5	159	7
	55	2	313	0	2	157	2	2	157	2
	50	2	312	0	2	154	1	2	158	1
	45	10	311	1	10	153	5	10	157	5
	40	5	309	0	5	155	2	5	154	2
	35	8	308	1	8	152	5	8	156	5
	30	9	306	1	9	153	4	9	152	5
	25	8	304	1	8	151	3	8	152	4
	20	6	301	1	6	150	3	6	151	3
	15	7	299	1	7	150	3	7	149	2
	10	3	294	1	3	146	4	3	147	5
	5	3	287	3	3	146	0	3	141	3
	1	1	284		1	136		1	148	

¹Note: SD__Standard Deviation, 10/27/2014

**Average New GRE Scores by Score Percentile Rank (Fall 2013)
College Station and Galveston**

College
Galveston

New GRE		New GRE Total			New GRE Verbal			New GRE Quantitative		
		#	Mean	SD	#	Mean	SD	#	Mean	SD
New GRE	Total	22	307	9	22	156	6	22	151	5
Percentile Rank	99	0			0			0		
	98	0			0			0		
	95	0			0			0		
	90	0			0			0		
	85	0			0			0		
	80	1	320		1	166		1	154	
	75	2	319	0	2	161	0	2	158	0
	70	0			0			0		
	65	0			0			0		
	60	4	314	0	4	161	5	4	153	5
	55	0			0			0		
	50	0			0			0		
	45	3	310	1	3	156	2	3	154	3
	40	2	309	0	2	155	0	2	154	0
	35	0			0			0		
	30	2	305	0	2	154	2	2	152	2
	25	2	304	0	2	157	2	2	148	2
	20	2	302	0	2	155	4	2	148	4
	15	1	298		1	145		1	153	
	10	2	293	1	2	151	1	2	142	1
	5	1	290		1	145		1	145	
	1	0			0			0		

'Note: SD__Standard Deviation, 10/27/2014

**Average New GRE Scores by Score Percentile Rank (Fall 2013)
College Station and Galveston**

College Liberal
Arts

New GRE		New GRE Total			New GRE Verbal			New GRE Quantitative		
		#	Mean	SD	#	Mean	SD	#	Mean	SD
New GRE	Total	117	308	12	117	155	7	117	153	9
Percentile Rank	99	0			0			0		
	98	3	330	2	3	164	2	3	166	4
	95	7	326	1	7	163	4	7	163	5
	90	3	323	1	3	161	2	3	162	2
	85	6	322	1	6	160	6	6	161	6
	80	1	320		1	170		1	150	
	75	8	318		8	160	5	8	159	5
	70	3	317	0	3	156	5	3	161	5
	65	4	316	0	4	159	5	4	158	5
	60	9	314	1	9	156	5	9	159	5
	55	1	313		1	163		1	150	
	50	3	312	0	3	155	6	3	157	6
	45	10	311	1	10	156	7	10	155	7
	40	4	309	0	4	158	2	4	151	2
	35	6	308	1	6	152	7	6	156	6
	30	6	306	1	6	156	3	6	150	3
	25	10	304		10	153	7	10	151	7
	20	2	301	0	2	156	5	2	146	5
	15	9	299	1	9	151	6	9	148	7
	10	10	295	2	10	150	6	10	145	5
	5	7	287	2	7	147	6	7	141	5
	1	5	280	7	5	142	4	5	138	5

*Note: SD__Standard Deviation, 10/27/2014

**Average New GRE Scores by Score Percentile Rank (Fall 2013)
College Station and Galveston**

College Science

New GRE		New GRE Total			New GRE Verbal			New GRE Quantitative		
		#	Mean	SD	#	Mean	SD	#	Mean	SD
New GRE	Total	170	317	9	170	155	7	170	162	6
Percentile Rank	99	6	336	2	6	168	2	6	168	1
	98	15	331	2	15	163	3	15	168	2
	95	17	327	1	17	160	3	17	166	3
	90	9	324	1	9	158	4	9	166	4
	85	17	322	1	17	158	5	17	164	5
	80	5	320	0	5	158	4	5	162	4
	75	11	319	1	11	155	4	11	164	4
	70	12	317	0	12	156	5	12	161	5
	65	8	316	0	8	156	3	8	160	3
	60	11	315	1	11	155	6	11	160	6
	55	6	313	0	6	149	5	6	164	5
	50	4	312	0	4	153	5	4	159	5
	45	12	311		12	151	3	12	160	3
	40	6	309	0	6	150	2	6	159	2
	35	13	307	1	13	150	4	13	157	4
	30	5	306		5	146	5	5	160	5
	25	4	304	1	4	146	6	4	158	7
	20	4	302	1	4	148	1	4	154	1
	15	3	299	2	3	146	9	3	153	9
	10	1	294		1	139		1	155	
	5	1	291		1	147		1	144	
	1	0			0			0		

Note: SD__Standard Deviation, 10/27/2014

**Average New GRE Scores by Score Percentile Rank (Fall 2013)
College Station and Galveston**

College
Veterinary
Medicine

New GRE		New GRE Total			New GRE Verbal			New GRE Quantitative		
		#	Mean	SD	#	Mean	SD	#	Mean	SD
New GRE	Total	58	307	12	58	153	7	58	153	6
Percentile Rank	99	0			0			0		
	98	1	331		1	168		1	163	
	95	3	327	1	3	163	6	3	164	5
	90	1	324		1	165		1	159	
	85	3	322	1	3	158	5	3	164	5
	80	2	320	0	2	161	2	2	160	2
	75	1	318		1	162		1	156	
	70	1	317		1	159		1	158	
	65	0			0			0		
	60	7	315	1	7	157	4	7	157	4
	55	1	313		1	167		1	146	
	50	0			0			0		
	45	5	311	1	5	157	2	5	154	2
	40	1	309		1	155		1	154	
	35	3	307	0	3	156	1	3	151	1
	30	4	306	1	4	154	1	4	152	2
	25	5	304	1	5	151	2	5	152	2
	20	2	302	1	2	147	1	2	155	2
	15	4	298	1	4	150	4	4	149	4
	10	9	294	1	9	146	2	9	148	2
	5	4	287	2	4	144	1	4	143	2
	1	1	279		1	136		1	143	

Note: SD__Standard Deviation, 10/27/2014