

# Texas A&M University

## Enrollment Profile Summer 2016

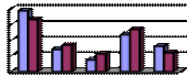

Prepared by  
Data and Research Services



# TABLE OF CONTENTS

<b>I.</b>	Definitions .....	i	<b>V.</b>	First-Time Undergraduate Enrollment (College Station)	
	Notes & References.....	v		First-Time In College Students .....	101
<b>II.</b>	Demographic Summaries			First-Time Undergraduate Transfer .....	111
	University by Campus and Level .....	1	<b>VI.</b>	Additional Population Summaries (College Station)	
	College by Level (College Station).....	8		First Generation; Texas Top 10%.....	120
	Classification .....	25		Entry Status, Housing .....	124
	Residency and Tuition Status .....	28		Blinn.....	126
<b>III.</b>	Headcount Summaries by Department (College Station)		<b>VII.</b>	Health Science Center (HSC)	
	Level .....	29		Details by College .....	127
	Level by Entry Status .....	31			
	Ethnic Origin.....	34			
	Ethnic Origin by Gender .....	36			
	Classification by Ethnic Origin .....	38			
<b>IV.</b>	Headcount Summaries by Major (College Station)				
	Level .....	55			
	Level by Entry Status .....	59			
	Ethnic Origin.....	64			
	Ethnic Origin by Gender .....	68			
	Classification by Ethnic Origin .....	74			

## **Summer 2016 Executive Summary**

- The Summer University **total enrollment** reached 23,971 students. College Station campus enrolled 21,060 students, 87.9% of the total.
- **Undergraduate** enrollment makes 65.8% (15,769) of the total student body. **Doctoral** students constituted 41.8% (3,426) of the total graduate and first professional student population (8,202).
- **Total enrollment** of students reported as '**Hispanic, Black, and American Indian**' comprised 20.7% (4,962) of the entire student population. **International student** enrollment reached 3,192 which 81.2% (2,591) are pursuing graduate or first professional degrees.
- **College of Engineering** on College Station campus enrolled a total of 5,072 students, of which 35.9% (1,819) are pursuing graduate degrees.
- **College of Agriculture and Life Sciences** on College Station campus enrolled a total of 3,255 students, of which 26.6% (865) are pursuing graduate degrees.
- **College Station Campus** we welcomed a total of 1,302 **new students**, of which 35.3% (459) are first-time freshmen, 11.7% (152) are first-time transfers, and 53% (691) are first-time graduate or professional students.

## Definitions

**Age:** is calculated by subtracting the year of birth from the year of the semester report; it does not take into account the month of birth.

**Age Categories:** recodes the variable “Age” by ordering students into one of the following age categories:

<18  
18-21  
22-25  
26-30  
31-39  
40+

**Blinn Team:** is a collaborative effort between TAMU and Blinn Junior College. Students in this program will complete a specified number of courses at each institution with a 3.0 to qualify for automatic admission to TAMU. They are classified as part-time students.

**College:** specifies the college to which a student’s major is assigned.

**Department:** designates the four-letter abbreviation specifying the department to which a student’s major is assigned. Names of the four-letter abbreviation can be found at:

<http://dars.tamu.edu/Data-and-Reports/Degree/files/degree-inventory-by-college.aspx>

**Enrollment Status:** this variable categorizes students into one of the following admissions categories:

**1st Time in College:** an undergraduate, degree seeking, student who applied and enrolled in college for the first time regardless of whether the student has acquired college level credit through testing, advanced placement or summer enrollment. This field is used only the first semester of a student’s enrollment at TAMU.

**1st Time PB Undergraduate (Post Baccalaureate – U5):** a student who has graduated with an undergraduate degree (BA or BS) but who is returning to obtain either another undergraduate degree or certification. This field is used only the first semester of a student’s enrollment at TAMU.

**1st Time PB Graduate (Post Baccalaureate – G6):** a non-degree seeking graduate student who has never attended another post-secondary institution at the same level for which they have enrolled. Graduate PB’s are included with Masters students. This field is used only the first semester of a student’s enrollment at TAMU.

**1st Time Graduate:** a graduate student who has never attended another post-secondary institution at the same level for which they have enrolled. This field is used only the first semester of a student's enrollment at TAMU.

**1st Time Professional:** a professional student who has never attended a professional program at another post-secondary institution. This field is used only the first semester of a student's enrollment at TAMU.

**1st Time Transfer:** a student entering TAMU for the first time but who is known to have previously attended another post-secondary institution at the same level (e.g. undergraduate to undergraduate, or masters to masters, not undergraduate to masters). This does not include an institution's own graduates who re-enter for further education. This field is used only the first semester of a student's enrollment at TAMU.

**Readmitted:** a student who previously attended TAMU and is enrolled after applying for readmission.

**Continuing:** an undergraduate, master's, doctoral or professional student who has completed at least one full semester at TAMU with no break in spring and fall semester enrollment.

**Ethnic Origin:** is the code indicating the ethnic origin of the student. Students are classified as "International" if they are not citizens of the United States but are in the United States on a temporary basis and do not have the right to remain indefinitely. Non-citizen students, who are lawfully admitted for permanent residence, or Resident Aliens, are reported in the appropriate racial/ethnic category along with United States Citizens. The unknown classification is reserved for students that have not selected a racial/ethnic designation.

White Only

American Indian Only

Asian Only

Black only + 2 or more/1 Black

Hispanic or Latino of any Race

Native Hawaiian Only

2 or more/excluding Black

International

Unknown or Not Reported

**First Generation:** neither parent (or guardian) graduated from a four-year college.

**Ft/Pt TAMU Status:** field calculated in the COMPASS database that groups students into one of four full-time/part-time categories based on their enrollment (SCH) in courses as of an official census date, their program, and their department of instruction (i.e. Student teaching, co-op, etc.). Note that it is possible to calculate full-

and part-time status using SCH as the sole criteria by using the SCH Categories. For specific information contact The Data and Research Services.

Less than Half Time (*Undergraduate and Masters taking 5 SCH or less; Doctoral 4.4 SCH or less*)

Half Time (*Undergraduate and Masters taking 6 SCH; Doctoral 4.5 SCH*)

Full Time (*Undergraduate taking 12 SCH or more; Graduate 9 SCH or more*)

(*Note: According to THECB, Professional Students are counted as full-time regardless of # of SCH taking.*)

**Gender:** identifies a student as either “male” or “female”

**Not Certified:** if the heading of the report contains “...– **Not Certified**” then this report has been generated using data that has not yet been certified as correct to The Texas Higher Education Coordinating Board (THECB). The data has undergone vigorous clean up and we do not anticipate significant changes between this data and the certified data. (Certification generally takes place towards the end of a semester.)

**Major:** designates the four-letter abbreviation specifying the student’s declared major.

Names of the four-letter abbreviation can be found at:

<http://dars.tamu.edu/Data-and-Reports/Degree/files/degree-inventory-by-college.aspx>

**Official Certified 12<sup>th</sup> Class Day Data:** if the heading of the report contains “*Official Certified ... Data*” this report has been generated using data that has been certified as correct by TAMU to The Texas Higher Education Coordinating Board (THECB).

**Residency Status:** categorizes students into one of the following three categories based on the state or foreign country in which the student resides (where the student lives at the time of application).

Texas Resident

Non-TX, US Resident

Non-TX, Non-US Resident

**SCH Categories:** groups student’s into one of the following categories based on the sum total of all the semester credit hours for which a student is enrolled without regard to funding.

< 6 SCH

12-14 SCH

6-8 SCH

15-17 SCH

9-11 SCH

>18 SCH

**Student Level and Classification:** involves the grouping of students into the following student level designation.

<u>Student Level</u>	<u>TAMU Classification</u>
Undergraduate	U0, U1, U2, U3, U4, U5
Masters	G6, G7, G9
Doctoral	G8
Professional	V, L, M, D, and P, All Levels

**Top 10%:** are the First-Time In College students who have graduated in the top 10% of their high school class and are either from a Texas high school or are Texas residents for tuition purposes.

**Tuition Status:** indicates a student's status for tuition purposes. (For specifics on the residence tuition policy, contact the Office of Admissions.)

<b>Resident Tuition:</b>	students who pay “Resident Tuition” rates.
<b>Non-Resident Tuition:</b>	students who pay “Non-Resident Tuition” rates.
<b>Tuition Exemption/Waiver:</b>	students who pay “Resident Tuition” rates because they are granted a tuition exemption or waiver.

## **Notes & References**

**College Station Campus:** counts those students that are reported to THECB (excluding the out-state distance education).

**Other Special Populations:** was added to document the enrollment of students who fall into special categories that for various reasons can not be assigned to a regular college or department. This category currently contains (but is not limited to) Exchange Students (including those from Qatar and Galveston Campuses), Distance Education, students enrolled from the Health Science Center, and BioTechnology students in Council of Dean's College, and Qatar and Galveston students enrolled on the main campus.

**Summer Enrollment Profile** includes non-duplicated headcount of students enrolled in any summer term.



**Texas A&M University Student Enrollment Summary**  
**Student Head Count by Campus (All Campuses)**

Summer 2016		College Station		Galveston		Health Science Center		Dist.Ed		Qatar		Total	
		#	%	#	%	#	%	#	%	#	%	#	%
College	<b>Total</b>	<b>21,060</b>	<b>100.0%</b>	<b>919</b>	<b>100.0%</b>	<b>1,481</b>	<b>100.0%</b>	<b>193</b>	<b>100.0%</b>	<b>318</b>	<b>100.0%</b>	<b>23,971</b>	<b>100.0%</b>
	Agriculture and Life Sci.	3,255	15.5%	5	.5%			12	6.2%			3,272	13.6%
	Architecture	1,119	5.3%	1	.1%							1,120	4.7%
	College of Medicine					507	34.2%					507	2.1%
	Dentistry					458	30.9%					458	1.9%
	Education and Human Development	3,107	14.8%					39	20.2%			3,146	13.1%
	College of Engineering	5,072	24.1%	4	.4%			12	6.2%	15	4.7%	5,103	21.3%
	Galveston	21	.1%	900	97.9%							921	3.8%
	G. Bush School of Govt	115	.5%					5	2.6%			120	.5%
	Geosciences	589	2.8%	2	.2%							591	2.5%
	Liberal Arts	2,477	11.8%	3	.3%							2,480	10.3%
	Mays Business School	2,109	10.0%	2	.2%							2,111	8.8%
	Nursing					285	19.2%					285	1.2%
	Pharmacy					5	.3%					5	.0%
	Public Health	3	.0%			226	15.3%					229	1.0%
	School of Law	185	.9%									185	.8%
	Science	1,215	5.8%					125	64.8%			1,340	5.6%
	Veterinary Medicine and Biomedical	987	4.7%	1	.1%							988	4.1%
	Transition Academic Programs	718	3.4%	1	.1%							719	3.0%
	English Language Inst.	81	.4%									81	.3%
	Other Special Population	7	.0%							303	95.3%	310	1.3%
Gender	Female	10,100	48.0%	283	30.8%	881	59.5%	92	47.7%	153	48.1%	11,509	48.0%
	Male	10,960	52.0%	636	69.2%	600	40.5%	101	52.3%	165	51.9%	12,462	52.0%
Ethnicity	White Only	12,159	57.7%	708	77.0%	715	48.3%	142	73.6%	8	2.5%	13,732	57.3%
	American Indian Only	48	.2%	2	.2%	3	.2%					53	.2%
	Asian Only	1,083	5.1%	19	2.1%	272	18.4%	14	7.3%	2	.6%	1,390	5.8%
	Black Only + 2 or more/1 Black	839	4.0%	22	2.4%	97	6.5%	8	4.1%			966	4.0%
	Hispanic or Latino of any Race	3,558	16.9%	132	14.4%	237	16.0%	12	6.2%	4	1.3%	3,943	16.4%
	Native Hawaii Only	22	.1%	1	.1%	3	.2%					26	.1%
	2 or More/Excluding Black	458	2.2%	21	2.3%	13	.9%	1	.5%	1	.3%	494	2.1%
	International	2,756	13.1%	8	.9%	121	8.2%	9	4.7%	298	93.7%	3,192	13.3%
	Unknown or Not Reported	137	.7%	6	.7%	20	1.4%	7	3.6%	5	1.6%	175	.7%
TAMU Age Categories	<18			1	.1%					1	.3%	2	.0%
	18-21	8,543	40.6%	430	46.8%	90	6.1%			209	65.7%	9,272	38.7%
	22-25	7,737	36.7%	314	34.2%	552	37.3%	21	10.9%	83	26.1%	8,707	36.3%
	26-30	2,811	13.3%	99	10.8%	562	37.9%	52	26.9%	21	6.6%	3,545	14.8%
	31-39	1,479	7.0%	55	6.0%	203	13.7%	81	42.0%	4	1.3%	1,822	7.6%
	40+	490	2.3%	20	2.2%	74	5.0%	39	20.2%			623	2.6%
Enrollment Status	1st Time in College	459	2.2%	77	8.4%							536	2.2%
	1st Time Transfer	152	.7%	4	.4%	15	1.0%					171	.7%
	1st Time Graduate	691	3.3%			49	3.3%	42	21.8%			782	3.3%
	1st Time Professional												
	Readmitted	119	.6%	3	.3%	3	.2%	4	2.1%	4	1.3%	133	.6%
	Continuing	19,639	93.3%	835	90.9%	1,414	95.5%	147	76.2%	314	98.7%	22,349	93.2%
SCH Categories	< 6 SCH	8,389	39.8%	376	40.9%	303	20.5%	132	68.4%	147	46.2%	9,347	39.0%
	6-8 SCH	8,993	42.7%	436	47.4%	482	32.5%	50	25.9%	169	53.1%	10,130	42.3%
	9-11 SCH	2,271	10.8%	80	8.7%	31	2.1%	8	4.1%	2	.6%	2,392	10.0%
	12-14 SCH	1,130	5.4%	23	2.5%	56	3.8%	3	1.6%			1,212	5.1%
	15-17 SCH	97	.5%	4	.4%							101	.4%
	>17 SCH	180	.9%			609	41.1%					789	3.3%
Ft/Pt:	Full-Time	7,538	35.8%	176	19.2%	1,060	71.6%	60	31.1%	38	11.9%	8,872	37.0%
	Half-Time	7,659	36.4%	598	65.1%	388	26.2%	120	62.2%	205	64.5%	8,970	37.4%
	Less than Half-Time	5,863	27.8%	145	15.8%	33	2.2%	13	6.7%	75	23.6%	6,129	25.6%
10% Texas High	Yes	6,001	28.5%	70	7.6%	267	18.0%			5	1.6%	6,343	26.5%
	No	15,059	71.5%	849	92.4%	1,214	82.0%	193	100.0%	313	98.4%	17,628	73.5%
First Generation	Yes	4,882	23.2%	256	27.9%	133	9.0%	58	30.1%	2	.6%	5,331	22.2%
	No	12,546	59.6%	615	66.9%	444	30.0%	110	57.0%	13	4.1%	13,728	57.3%
	Unknown	3,632	17.2%	48	5.2%	904	61.0%	25	13.0%	303	95.3%	4,912	20.5%

Because of the possibility of cross enrollment, all campus totals may not be non-duplicative

Table 1 Prepared by DARS, 8/9/2016

**Texas A&M University Student Enrollment Summary**  
**Student Head Count by Student Level (All Campuses)**

Summer 2016		Undergraduate		Masters		Doctoral		Professional		Total	
		#	%	#	%	#	%	#	%	#	%
College	<b>Total</b>	<b>15,769</b>	<b>100.0%</b>	<b>3,690</b>	<b>100.0%</b>	<b>3,426</b>	<b>100.0%</b>	<b>1,086</b>	<b>100.0%</b>	<b>23,971</b>	<b>100.0%</b>
	Agriculture and Life Sci.	2,393	15.2%	322	8.7%	557	16.3%			3,272	13.6%
	Architecture	950	6.0%	140	3.8%	30	.9%			1,120	4.7%
	College of Medicine			10	.3%	95	2.8%	402	37.0%	507	2.1%
	Dentistry	29	.2%	11	.3%	102	3.0%	316	29.1%	458	1.9%
	Education and Human Development	1,964	12.5%	798	21.6%	384	11.2%			3,146	13.1%
	College of Engineering	3,271	20.7%	767	20.8%	1,065	31.1%			5,103	21.3%
	Galveston	835	5.3%	72	2.0%	14	.4%			921	3.8%
	G. Bush School of Govt			120	3.3%					120	.5%
	Geosciences	382	2.4%	90	2.4%	119	3.5%			591	2.5%
	Liberal Arts	2,149	13.6%	74	2.0%	257	7.5%			2,480	10.3%
	Mays Business School	1,422	9.0%	625	16.9%	64	1.9%			2,111	8.8%
	Nursing	222	1.4%	63	1.7%					285	1.2%
	Pharmacy							5	.5%	5	.0%
	Public Health	20	.1%	177	4.8%	32	.9%			229	1.0%
	School of Law							185	17.0%	185	.8%
	Science	483	3.1%	279	7.6%	578	16.9%			1,340	5.6%
	Veterinary Medicine and Biomedical Sci.	572	3.6%	109	3.0%	129	3.8%	178	16.4%	988	4.1%
	Transition Academic Programs	719	4.6%							719	3.0%
	English Language Inst.	81	.5%							81	.3%
	Other Special Population	277	1.8%	33	.9%					310	1.3%
Gender	Female	7,730	49.0%	1,826	49.5%	1,365	39.8%	588	54.1%	11,509	48.0%
	Male	8,039	51.0%	1,864	50.5%	2,061	60.2%	498	45.9%	12,462	52.0%
Ethnicity	White Only	10,086	64.0%	1,939	52.5%	1,117	32.6%	590	54.3%	13,732	57.3%
	American Indian Only	43	.3%	2	.1%	5	.1%	3	.3%	53	.2%
	Asian Only	862	5.5%	166	4.5%	136	4.0%	226	20.8%	1,390	5.8%
	Black Only + 2 or more/1 Black	633	4.0%	152	4.1%	116	3.4%	65	6.0%	966	4.0%
	Hispanic or Latino of any Race	3,108	19.7%	431	11.7%	244	7.1%	160	14.7%	3,943	16.4%
	Native Hawaii Only	17	.1%	5	.1%	1	.0%	3	.3%	26	.1%
	2 or More/Excluding Black	382	2.4%	52	1.4%	44	1.3%	16	1.5%	494	2.1%
	International	601	3.8%	885	24.0%	1,702	49.7%	4	.4%	3,192	13.3%
	Unknown or Not Reported	37	.2%	58	1.6%	61	1.8%	19	1.7%	175	.7%
TAMU Age Categories	<18	2	.0%							2	.0%
	18-21	9,226	58.5%	39	1.1%	6	.2%	1	.1%	9,272	38.7%
	22-25	5,875	37.3%	1,764	47.8%	590	17.2%	478	44.0%	8,707	36.3%
	26-30	424	2.7%	1,026	27.8%	1,636	47.8%	459	42.3%	3,545	14.8%
	31-39	178	1.1%	578	15.7%	946	27.6%	120	11.0%	1,822	7.6%
	40+	64	.4%	283	7.7%	248	7.2%	28	2.6%	623	2.6%
Enrollment Status	1st Time in College	536	3.4%							536	2.2%
	1st Time Transfer	171	1.1%							171	.7%
	1st Time Graduate			682	18.5%	100	2.9%			782	3.3%
	Readmitted	115	.7%	14	.4%	4	.1%			133	.6%
	Continuing	14,947	94.8%	2,994	81.1%	3,322	97.0%	1,086	100.0%	22,349	93.2%
SCH Categories	< 6 SCH	6,596	41.8%	1,708	46.3%	785	22.9%	258	23.8%	9,347	39.0%
	6-8 SCH	6,031	38.2%	1,469	39.8%	2,546	74.3%	84	7.7%	10,130	42.3%
	9-11 SCH	1,937	12.3%	379	10.3%	73	2.1%	3	.3%	2,392	10.0%
	12-14 SCH	1,073	6.8%	119	3.2%	20	.6%			1,212	5.1%
	15-17 SCH	84	.5%	15	.4%	2	.1%			101	.4%
	>17 SCH	48	.3%					741	68.2%	789	3.3%
Ft/Pt: TAMU Status	Full-Time	3,441	21.8%	1,974	53.5%	2,630	76.8%	827	76.2%	8,872	37.0%
	Half-Time	7,195	45.6%	1,169	31.7%	368	10.7%	238	21.9%	8,970	37.4%
	Less than Half-Time	5,133	32.6%	547	14.8%	428	12.5%	21	1.9%	6,129	25.6%
10% Texas High School	Yes	5,557	35.2%	515	14.0%	89	2.6%	182	16.8%	6,343	26.5%
	No	10,212	64.8%	3,175	86.0%	3,337	97.4%	904	83.2%	17,628	73.5%
First Generation	Yes	4,012	25.4%	746	20.2%	501	14.6%	72	6.6%	5,331	22.2%
	No	10,523	66.7%	1,726	46.8%	1,159	33.8%	320	29.5%	13,728	57.3%
	Unknown	1,234	7.8%	1,218	33.0%	1,766	51.5%	694	63.9%	4,912	20.5%

Because of the possibility of cross enrollment, all campus totals may not be non-duplicative

Table 2 Prepared by DARS, 8/9/2016

**Texas A&M University Student Enrollment Summary**  
**Student Head Count by Level (College Station)**

College Station Campus, Summer 2016		Undergraduate		Masters		Doctoral		Professional		Total	
		#	%	#	%	#	%	#	%	#	%
College	<b>Total</b>	<b>14,380</b>	<b>100.0%</b>	<b>3,147</b>	<b>100.0%</b>	<b>3,170</b>	<b>100.0%</b>	<b>363</b>	<b>100.0%</b>	<b>21,060</b>	<b>100.0%</b>
	Agriculture and Life Sci.	2,390	16.6%	316	10.0%	549	17.3%			3,255	15.5%
	Architecture	949	6.6%	140	4.4%	30	.9%			1,119	5.3%
	Education and Human Development	1,964	13.7%	764	24.3%	379	12.0%			3,107	14.8%
	College of Engineering	3,253	22.6%	754	24.0%	1,065	33.6%			5,072	24.1%
	Galveston	14	.1%	6	.2%	1	.0%			21	.1%
	G. Bush School of Govt			115	3.7%					115	.5%
	Geosciences	382	2.7%	89	2.8%	118	3.7%			589	2.8%
	Liberal Arts	2,146	14.9%	74	2.4%	257	8.1%			2,477	11.8%
	Mays Business School	1,420	9.9%	625	19.9%	64	2.0%			2,109	10.0%
	Public Health	3	.0%							3	.0%
	School of Law							185	51.0%	185	.9%
	Science	483	3.4%	154	4.9%	578	18.2%			1,215	5.8%
	Veterinary Medicine and Biomedical Sci.	571	4.0%	109	3.5%	129	4.1%	178	49.0%	987	4.7%
	Transition Academic Programs	718	5.0%							718	3.4%
	English Language Inst.	81	.6%							81	.4%
	Other Special Population	6	.0%	1	.0%					7	.0%
Gender	Female	7,099	49.4%	1,521	48.3%	1,245	39.3%	235	64.7%	10,100	48.0%
	Male	7,281	50.6%	1,626	51.7%	1,925	60.7%	128	35.3%	10,960	52.0%
Ethnicity	White Only	9,245	64.3%	1,632	51.9%	1,004	31.7%	278	76.6%	12,159	57.7%
	American Indian Only	41	.3%	2	.1%	4	.1%	1	.3%	48	.2%
	Asian Only	830	5.8%	133	4.2%	107	3.4%	13	3.6%	1,083	5.1%
	Black Only + 2 or more/1 Black	610	4.2%	111	3.5%	108	3.4%	10	2.8%	839	4.0%
	Hispanic or Latino of any Race	2,921	20.3%	363	11.5%	231	7.3%	43	11.8%	3,558	16.9%
	Native Hawaii Only	16	.1%	5	.2%	1	.0%			22	.1%
	2 or More/Excluding Black	359	2.5%	50	1.6%	40	1.3%	9	2.5%	458	2.2%
	International	330	2.3%	806	25.6%	1,618	51.0%	2	.6%	2,756	13.1%
	Unknown or Not Reported	28	.2%	45	1.4%	57	1.8%	7	1.9%	137	.7%
TAMU Age Categories	<18										
	18-21	8,499	59.1%	39	1.2%	5	.2%			8,543	40.6%
	22-25	5,393	37.5%	1,625	51.6%	560	17.7%	159	43.8%	7,737	36.7%
	26-30	321	2.2%	856	27.2%	1,506	47.5%	128	35.3%	2,811	13.3%
	31-39	127	.9%	423	13.4%	873	27.5%	56	15.4%	1,479	7.0%
	40+	40	.3%	204	6.5%	226	7.1%	20	5.5%	490	2.3%
Enrollment Status	1st Time in College	459	3.2%							459	2.2%
	1st Time Transfer	152	1.1%							152	.7%
	1st Time Graduate			640	20.3%	51	1.6%			691	3.3%
	Readmitted	105	.7%	10	.3%	4	.1%			119	.6%
	Continuing	13,664	95.0%	2,497	79.3%	3,115	98.3%	363	100.0%	19,639	93.3%
Tuition Status	Resident Tuition	13,425	93.4%	1,985	63.1%	785	24.8%	346	95.3%	16,541	78.5%
	Non-Resident Tuition	560	3.9%	682	21.7%	327	10.3%	14	3.9%	1,583	7.5%
	Tuition Exemption/Waiver	395	2.7%	480	15.3%	2,058	64.9%	3	.8%	2,936	13.9%
Residency Status	Texas Resident	13,470	93.7%	2,028	64.4%	859	27.1%	349	96.1%	16,706	79.3%
	Non-TX, US Resident	578	4.0%	297	9.4%	682	21.5%	10	2.8%	1,567	7.4%
	Non-TX, Non-US Resident	332	2.3%	822	26.1%	1,629	51.4%	4	1.1%	2,787	13.2%
SCH Categories	< 6 SCH	6,088	42.3%	1,415	45.0%	742	23.4%	144	39.7%	8,389	39.8%
	6-8 SCH	5,307	36.9%	1,265	40.2%	2,337	73.7%	84	23.1%	8,993	42.7%
	9-11 SCH	1,860	12.9%	339	10.8%	69	2.2%	3	.8%	2,271	10.8%
	12-14 SCH	996	6.9%	114	3.6%	20	.6%			1,130	5.4%
	15-17 SCH	81	.6%	14	.4%	2	.1%			97	.5%
	>17 SCH	48	.3%					132	36.4%	180	.9%
Ft/Pt: TAMU Status	Full-Time	3,178	22.1%	1,725	54.8%	2,417	76.2%	218	60.1%	7,538	35.8%
	Half-Time	6,285	43.7%	903	28.7%	347	10.9%	124	34.2%	7,659	36.4%
	Less than Half-Time	4,917	34.2%	519	16.5%	406	12.8%	21	5.8%	5,863	27.8%
10% Texas High School	Yes	5,361	37.3%	479	15.2%	85	2.7%	76	20.9%	6,001	28.5%
	No	9,019	62.7%	2,668	84.8%	3,085	97.3%	287	79.1%	15,059	71.5%
First Generation	Yes	3,715	25.8%	649	20.6%	489	15.4%	29	8.0%	4,882	23.2%
	No	9,784	68.0%	1,520	48.3%	1,130	35.6%	112	30.9%	12,546	59.6%
	Unknown	881	6.1%	978	31.1%	1,551	48.9%	222	61.2%	3,632	17.2%

Table 3 – Prepared by DARS, 8/9/2016

**Texas A&M University Student Enrollment Summary**  
**Student Head Count by Level (Galveston)**

Galveston, Summer 2016		Undergraduate		Masters		Doctoral		Professional		Total	
		#	%	#	%	#	%	#	%	#	%
Department	<b>Total</b>	<b>836</b>	<b>100.0%</b>	<b>67</b>	<b>100.0%</b>	<b>16</b>	<b>100.0%</b>			<b>919</b>	<b>100.0%</b>
Gender	Female	251	30.0%	25	37.3%	7	43.8%			283	30.8%
	Male	585	70.0%	42	62.7%	9	56.3%			636	69.2%
Ethnicity	White Only	645	77.2%	52	77.6%	11	68.8%			708	77.0%
	American Indian Only	2	.2%							2	.2%
	Asian Only	16	1.9%	3	4.5%					19	2.1%
	Black Only + 2 or more/1 Black	19	2.3%	2	3.0%	1	6.3%			22	2.4%
	Hispanic or Latino of any Race	128	15.3%	3	4.5%	1	6.3%			132	14.4%
	Native Hawaii Only	1	.1%							1	.1%
	2 or More/Excluding Black	19	2.3%	1	1.5%	1	6.3%			21	2.3%
	International	3	.4%	3	4.5%	2	12.5%			8	.9%
	Unknown or Not Reported	3	.4%	3	4.5%					6	.7%
	TAMU Age Categories	<18	1	.1%							1
18-21		430	51.4%							430	46.8%
22-25		286	34.2%	24	35.8%	4	25.0%			314	34.2%
26-30		73	8.7%	22	32.8%	4	25.0%			99	10.8%
31-39		34	4.1%	14	20.9%	7	43.8%			55	6.0%
40+		12	1.4%	7	10.4%	1	6.3%			20	2.2%
Enrollment Status	1st Time in College	77	9.2%							77	8.4%
	1st Time Transfer	4	.5%							4	.4%
	Readmitted	3	.4%							3	.3%
	Continuing	752	90.0%	67	100.0%	16	100.0%			835	90.9%
Tuition Status	Resident Tuition	630	75.4%	39	58.2%	4	25.0%			673	73.2%
	Non-Resident Tuition	195	23.3%	24	35.8%	1	6.3%			220	23.9%
	Tuition Exemption/Waiver	11	1.3%	4	6.0%	11	68.8%			26	2.8%
Residency Status	Texas Resident	635	76.0%	39	58.2%	4	25.0%			678	73.8%
	Non-TX, US Resident	196	23.4%	25	37.3%	10	62.5%			231	25.1%
	Non-TX, Non-US Resident	5	.6%	3	4.5%	2	12.5%			10	1.1%
SCH Categories	< 6 SCH	347	41.5%	27	40.3%	2	12.5%			376	40.9%
	6-8 SCH	392	46.9%	30	44.8%	14	87.5%			436	47.4%
	9-11 SCH	71	8.5%	9	13.4%					80	8.7%
	12-14 SCH	23	2.8%							23	2.5%
	15-17 SCH	3	.4%	1	1.5%					4	.4%
Ft/Pt: TAMU Status	>17 SCH										
	Full-Time	122	14.6%	40	59.7%	14	87.5%			176	19.2%
	Half-Time	572	68.4%	24	35.8%	2	12.5%			598	65.1%
	Less than Half-Time	142	17.0%	3	4.5%					145	15.8%
10% Texas High School	Yes	67	8.0%	3	4.5%					70	7.6%
	No	769	92.0%	64	95.5%	16	100.0%			849	92.4%
First Generation	Yes	237	28.3%	17	25.4%	2	12.5%			256	27.9%
	No	558	66.7%	46	68.7%	11	68.8%			615	66.9%
	Unknown	41	4.9%	4	6.0%	3	18.8%			48	5.2%

**Texas A&M University Student Enrollment Summary  
Student Head Count by Level (Health Science Center)**

Health Science Center, Summer 2016		Undergraduate		Masters		Doctoral		Professional		Total	
		#	%	#	%	#	%	#	%	#	%
College	<b>Total</b>	<b>268</b>	<b>100.0%</b>	<b>261</b>	<b>100.0%</b>	<b>229</b>	<b>100.0%</b>	<b>723</b>	<b>100.0%</b>	<b>1,481</b>	<b>100.0%</b>
	College of Medicine			10	3.8%	95	41.5%	402	55.6%	507	34.2%
	Dentistry	29	10.8%	11	4.2%	102	44.5%	316	43.7%	458	30.9%
	Nursing	222	82.8%	63	24.1%					285	19.2%
	Pharmacy							5	.7%	5	.3%
	Public Health	17	6.3%	177	67.8%	32	14.0%			226	15.3%
Gender	<b>Total</b>	<b>268</b>	<b>100.0%</b>	<b>261</b>	<b>100.0%</b>	<b>229</b>	<b>100.0%</b>	<b>723</b>	<b>100.0%</b>	<b>1,481</b>	<b>100.0%</b>
	Female	240	89.6%	183	70.1%	105	45.9%	353	48.8%	881	59.5%
	Male	28	10.4%	78	29.9%	124	54.1%	370	51.2%	600	40.5%
Ethnicity	<b>White Only</b>	<b>189</b>	<b>70.5%</b>	<b>121</b>	<b>46.4%</b>	<b>93</b>	<b>40.6%</b>	<b>312</b>	<b>43.2%</b>	<b>715</b>	<b>48.3%</b>
	American Indian Only					1	.4%	2	.3%	3	.2%
	Asian Only	15	5.6%	15	5.7%	29	12.7%	213	29.5%	272	18.4%
	Black Only + 2 or more/1 Black	4	1.5%	31	11.9%	7	3.1%	55	7.6%	97	6.5%
	Hispanic or Latino of any Race	55	20.5%	53	20.3%	12	5.2%	117	16.2%	237	16.0%
	Native Hawaii Only							3	.4%	3	.2%
	2 or More/Excluding Black	3	1.1%			3	1.3%	7	1.0%	13	.9%
	International			39	14.9%	80	34.9%	2	.3%	121	8.2%
	Unknown or Not Reported	2	.7%	2	.8%	4	1.7%	12	1.7%	20	1.4%
TAMU Age Categories	<b>&lt;18</b>										
	18-21	88	32.8%			1	.4%	1	.1%	90	6.1%
	22-25	125	46.6%	82	31.4%	26	11.4%	319	44.1%	552	37.3%
	26-30	27	10.1%	78	29.9%	126	55.0%	331	45.8%	562	37.9%
	31-39	16	6.0%	63	24.1%	60	26.2%	64	8.9%	203	13.7%
	40+	12	4.5%	38	14.6%	16	7.0%	8	1.1%	74	5.0%
Enrollment Status	<b>1st Time Transfer</b>	<b>15</b>	<b>5.6%</b>							<b>15</b>	<b>1.0%</b>
	1st Time Graduate					49	21.4%			49	3.3%
	Readmitted	3	1.1%							3	.2%
	Continuing	250	93.3%	261	100.0%	180	78.6%	723	100.0%	1,414	95.5%
Tuition Status	<b>Resident Tuition</b>	<b>267</b>	<b>99.6%</b>	<b>201</b>	<b>77.0%</b>	<b>76</b>	<b>33.2%</b>	<b>672</b>	<b>92.9%</b>	<b>1,216</b>	<b>82.1%</b>
	Non-Resident Tuition	1	.4%	44	16.9%	17	7.4%	18	2.5%	80	5.4%
	Tuition Exemption/Waiver			16	6.1%	136	59.4%	33	4.6%	185	12.5%
Residency Status	<b>Texas Resident</b>	<b>267</b>	<b>99.6%</b>	<b>202</b>	<b>77.4%</b>	<b>83</b>	<b>36.2%</b>	<b>676</b>	<b>93.5%</b>	<b>1,228</b>	<b>82.9%</b>
	Non-TX, US Resident	1	.4%	18	6.9%	64	27.9%	44	6.1%	127	8.6%
	Non-TX, Non-US Resident			41	15.7%	82	35.8%	3	.4%	126	8.5%
SCH Categories	<b>&lt; 6 SCH</b>	<b>29</b>	<b>10.8%</b>	<b>127</b>	<b>48.7%</b>	<b>33</b>	<b>14.4%</b>	<b>114</b>	<b>15.8%</b>	<b>303</b>	<b>20.5%</b>
	6-8 SCH	179	66.8%	111	42.5%	192	83.8%			482	32.5%
	9-11 SCH	6	2.2%	21	8.0%	4	1.7%			31	2.1%
	12-14 SCH	54	20.1%	2	.8%					56	3.8%
	15-17 SCH										
	>17 SCH							609	84.2%	609	41.1%
Ft/Pt: TAMU Status	<b>Full-Time</b>	<b>121</b>	<b>45.1%</b>	<b>134</b>	<b>51.3%</b>	<b>196</b>	<b>85.6%</b>	<b>609</b>	<b>84.2%</b>	<b>1,060</b>	<b>71.6%</b>
	Half-Time	140	52.2%	118	45.2%	16	7.0%	114	15.8%	388	26.2%
	Less than Half-Time	7	2.6%	9	3.4%	17	7.4%			33	2.2%
10% Texas High School	<b>Yes</b>	<b>124</b>	<b>46.3%</b>	<b>33</b>	<b>12.6%</b>	<b>4</b>	<b>1.7%</b>	<b>106</b>	<b>14.7%</b>	<b>267</b>	<b>18.0%</b>
	No	144	53.7%	228	87.4%	225	98.3%	617	85.3%	1,214	82.0%
First Generation	<b>Yes</b>	<b>58</b>	<b>21.6%</b>	<b>27</b>	<b>10.3%</b>	<b>5</b>	<b>2.2%</b>	<b>43</b>	<b>5.9%</b>	<b>133</b>	<b>9.0%</b>
	No	170	63.4%	51	19.5%	15	6.6%	208	28.8%	444	30.0%
	Unknown	40	14.9%	183	70.1%	209	91.3%	472	65.3%	904	61.0%

Table 5 Prepared by DARS, 8/9/2016

**Texas A&M University Student Enrollment Summary  
Student Head Count by Level (Distance Education)**

Distance Education (Out State), Summer 2016		Masters		Doctoral		Total	
		#	%	#	%	#	%
College	<b>Total</b>	<b>182</b>	<b>100.0%</b>	<b>11</b>	<b>100.0%</b>	<b>193</b>	<b>100.0%</b>
	Agriculture and Life Sci.	6	3.3%	6	54.5%	12	6.2%
	Dentistry						
	Education and Human Development	34	18.7%	5	45.5%	39	20.2%
	College of Engineering	12	6.6%			12	6.2%
	Galveston						
	G. Bush School of Govt	5	2.7%			5	2.6%
	School of Law						
	Science	125	68.7%			125	64.8%
Gender	Female	84	46.2%	8	72.7%	92	47.7%
	Male	98	53.8%	3	27.3%	101	52.3%
Ethnicity	White Only	133	73.1%	9	81.8%	142	73.6%
	Asian Only	14	7.7%			14	7.3%
	Black Only + 2 or more/1 Black	8	4.4%			8	4.1%
	Hispanic or Latino of any Race	12	6.6%			12	6.2%
	2 or More/Excluding Black	1	.5%			1	.5%
	International	7	3.8%	2	18.2%	9	4.7%
	Unknown or Not Reported	7	3.8%			7	3.6%
TAMU Age Categories	<18						
	18-21						
	22-25	21	11.5%			21	10.9%
	26-30	52	28.6%			52	26.9%
	31-39	75	41.2%	6	54.5%	81	42.0%
	40+	34	18.7%	5	45.5%	39	20.2%
Enrollment Status	1st Time Graduate	42	23.1%			42	21.8%
	Readmitted	4	2.2%			4	2.1%
	Continuing	136	74.7%	11	100.0%	147	76.2%
Tuition Status	Non-Resident Tuition	182	100.0%	11	100.0%	193	100.0%
Residency Status	Texas Resident	7	3.8%			7	3.6%
	Non-TX, US Resident	161	88.5%	9	81.8%	170	88.1%
	Non-TX, Non-US Resident	14	7.7%	2	18.2%	16	8.3%
SCH Categories	< 6 SCH	124	68.1%	8	72.7%	132	68.4%
	6-8 SCH	47	25.8%	3	27.3%	50	25.9%
	9-11 SCH	8	4.4%			8	4.1%
	12-14 SCH	3	1.6%			3	1.6%
Ft/Pt: TAMU Status	Full-Time	57	31.3%	3	27.3%	60	31.1%
	Half-Time	117	64.3%	3	27.3%	120	62.2%
	Less than Half-Time	8	4.4%	5	45.5%	13	6.7%
	4.00						

Table 6  
Only those students not reported to THECB  
Prepared by DARS, 8/9/2016

**Texas A&M University Student Enrollment Summary**  
**Student Head Count by Level (Qatar)**  
**Not Reported to THECB**

Qatar, Summer 2016		Undergraduate		Masters		Total	
		#	%	#	%	#	%
Gender	Total	285	100.0%	33	100.0%	318	100.0%
	Female	140	49.1%	13	39.4%	153	48.1%
	Male	145	50.9%	20	60.6%	165	51.9%
TAMU Age Categories	<18	1	0.4%			1	0.3%
	18-21	209	73.3%			209	65.7%
	22-25	71	24.9%	12	36.4%	83	26.1%
	26-30	3	1.1%	18	54.5%	21	6.6%
	31-39	1	0.4%	3	9.1%	4	1.3%
	40+						
Enrollment Status	1st Time in College						
	Readmitted	4	1.4%			4	1.3%
	Continuing	281	98.6%	33	100.0%	314	98.7%
SCH Categories	< 6 SCH	132	46.3%	15	45.5%	147	46.2%
	6-8 SCH	153	53.7%	16	48.5%	169	53.1%
	9-11 SCH			2	6.1%	2	0.6%
	>17 SCH						
Ft/Pt: TAMU Status	Full-Time	20	7.0%	18	54.5%	38	11.9%
	Half-Time	198	69.5%	7	21.2%	205	64.5%
	Less than Half-Time	67	23.5%	8	24.2%	75	23.6%
First Generation	Yes	2	0.7%			2	0.6%
	No	11	3.9%	2	6.1%	13	4.1%
	Unknown	272	95.4%	31	93.9%	303	95.3%

Table 7 Prepared by DARS, 8/9/2016

**Texas A&M University Student Enrollment Summary**  
**Student Head Count by Level by College (College Station)**

College Total

Summer 2016		Undergraduate		Masters		Doctoral		Professional		Total	
		#	%	#	%	#	%	#	%	#	%
Gender	Total	14,380	100.0%	3,147	100.0%	3,170	100.0%	363	100.0%	21,060	100.0%
	Female	7,099	49.4%	1,521	48.3%	1,245	39.3%	235	64.7%	10,100	48.0%
	Male	7,281	50.6%	1,626	51.7%	1,925	60.7%	128	35.3%	10,960	52.0%
Ethnicity	White Only	9,245	64.3%	1,632	51.9%	1,004	31.7%	278	76.6%	12,159	57.7%
	American Indian Only	41	.3%	2	.1%	4	.1%	1	.3%	48	.2%
	Asian Only	830	5.8%	133	4.2%	107	3.4%	13	3.6%	1,083	5.1%
	Black Only + 2 or more/1 Black	610	4.2%	111	3.5%	108	3.4%	10	2.8%	839	4.0%
	Hispanic or Latino of any Race	2,921	20.3%	363	11.5%	231	7.3%	43	11.8%	3,558	16.9%
	Native Hawaii Only	16	.1%	5	.2%	1	.0%			22	.1%
	2 or More/Excluding Black	359	2.5%	50	1.6%	40	1.3%	9	2.5%	458	2.2%
	International	330	2.3%	806	25.6%	1,618	51.0%	2	.6%	2,756	13.1%
	Unknown or Not Reported	28	.2%	45	1.4%	57	1.8%	7	1.9%	137	.7%
	TAMU Age Categories	18-21	8,499	59.1%	39	1.2%	5	.2%			8,543
22-25		5,393	37.5%	1,625	51.6%	560	17.7%	159	43.8%	7,737	36.7%
26-30		321	2.2%	856	27.2%	1,506	47.5%	128	35.3%	2,811	13.3%
31-39		127	.9%	423	13.4%	873	27.5%	56	15.4%	1,479	7.0%
40+		40	.3%	204	6.5%	226	7.1%	20	5.5%	490	2.3%
Enrollment Status	1st Time in College	459	3.2%							459	2.2%
	1st Time Transfer	152	1.1%							152	.7%
	1st Time Graduate			640	20.3%	51	1.6%			691	3.3%
	Readmitted	105	.7%	10	.3%	4	.1%			119	.6%
	Continuing	13,664	95.0%	2,497	79.3%	3,115	98.3%	363	100.0%	19,639	93.3%
Tuition Status	Resident Tuition	13,425	93.4%	1,985	63.1%	785	24.8%	346	95.3%	16,541	78.5%
	Non-Resident Tuition	560	3.9%	682	21.7%	327	10.3%	14	3.9%	1,583	7.5%
	Tuition Exemption/Waiver	395	2.7%	480	15.3%	2,058	64.9%	3	.8%	2,936	13.9%
Residency Status	Texas Resident	13,470	93.7%	2,028	64.4%	859	27.1%	349	96.1%	16,706	79.3%
	Non-TX, US Resident	578	4.0%	297	9.4%	682	21.5%	10	2.8%	1,567	7.4%
	Non-TX, Non-US Resident	332	2.3%	822	26.1%	1,629	51.4%	4	1.1%	2,787	13.2%
SCH Categories	< 6 SCH	6,088	42.3%	1,415	45.0%	742	23.4%	144	39.7%	8,389	39.8%
	6-8 SCH	5,307	36.9%	1,265	40.2%	2,337	73.7%	84	23.1%	8,993	42.7%
	9-11 SCH	1,860	12.9%	339	10.8%	69	2.2%	3	.8%	2,271	10.8%
	12-14 SCH	996	6.9%	114	3.6%	20	.6%			1,130	5.4%
	15-17 SCH	81	.6%	14	.4%	2	.1%			97	.5%
	>17 SCH	48	.3%					132	36.4%	180	.9%
Ft/Pt: TAMU Status	Full-Time	3,178	22.1%	1,725	54.8%	2,417	76.2%	218	60.1%	7,538	35.8%
	Half-Time	6,285	43.7%	903	28.7%	347	10.9%	124	34.2%	7,659	36.4%
	Less than Half-Time	4,917	34.2%	519	16.5%	406	12.8%	21	5.8%	5,863	27.8%
10% Texas High School	Yes	5,361	37.3%	479	15.2%	85	2.7%	76	20.9%	6,001	28.5%
	No	9,019	62.7%	2,668	84.8%	3,085	97.3%	287	79.1%	15,059	71.5%
First Generation	Yes	3,715	25.8%	649	20.6%	489	15.4%	29	8.0%	4,882	23.2%
	No	9,784	68.0%	1,520	48.3%	1,130	35.6%	112	30.9%	12,546	59.6%
	Unknown	881	6.1%	978	31.1%	1,551	48.9%	222	61.2%	3,632	17.2%

Table 9 Prepared by DARS, 8/9/2016



**Texas A&M University Student Enrollment Summary**  
**Student Head Count by Level by College (College Station)**

College Agriculture and Life Sci.

Summer 2016		Undergraduate		Masters		Doctoral		Professional		Total	
		#	%	#	%	#	%	#	%	#	%
Gender	Total	2,390	100.0%	316	100.0%	549	100.0%			3,255	100.0%
	Female	1,388	58.1%	174	55.1%	249	45.4%			1,811	55.6%
	Male	1,002	41.9%	142	44.9%	300	54.6%			1,444	44.4%
Ethnicity	White Only	1,705	71.3%	191	60.4%	228	41.5%			2,124	65.3%
	American Indian Only	7	.3%	2	.6%					9	.3%
	Asian Only	72	3.0%	4	1.3%	19	3.5%			95	2.9%
	Black Only + 2 or more/1 Black	113	4.7%	8	2.5%	15	2.7%			136	4.2%
	Hispanic or Latino of any Race	411	17.2%	45	14.2%	43	7.8%			499	15.3%
	Native Hawaii Only	3	.1%							3	.1%
	2 or More/Excluding Black	55	2.3%	6	1.9%	6	1.1%			67	2.1%
	International	19	.8%	53	16.8%	230	41.9%			302	9.3%
	Unknown or Not Reported	5	.2%	7	2.2%	8	1.5%			20	.6%
	TAMU Age Categories	18-21	1,166	48.8%	3	.9%	1	.2%			1,170
22-25		1,101	46.1%	184	58.2%	112	20.4%			1,397	42.9%
26-30		83	3.5%	90	28.5%	242	44.1%			415	12.7%
31-39		35	1.5%	26	8.2%	153	27.9%			214	6.6%
40+		5	.2%	13	4.1%	41	7.5%			59	1.8%
Enrollment Status	1st Time in College	5	.2%							5	.2%
	1st Time Transfer	41	1.7%							41	1.3%
	1st Time Graduate			39	12.3%	17	3.1%			56	1.7%
	Readmitted	25	1.0%	2	.6%					27	.8%
	Continuing	2,319	97.0%	275	87.0%	532	96.9%			3,126	96.0%
Tuition Status	Resident Tuition	2,260	94.6%	194	61.4%	165	30.1%			2,619	80.5%
	Non-Resident Tuition	57	2.4%	36	11.4%	51	9.3%			144	4.4%
	Tuition Exemption/Waiver	73	3.1%	86	27.2%	333	60.7%			492	15.1%
Residency Status	Texas Resident	2,270	95.0%	199	63.0%	184	33.5%			2,653	81.5%
	Non-TX, US Resident	101	4.2%	64	20.3%	135	24.6%			300	9.2%
	Non-TX, Non-US Resident	19	.8%	53	16.8%	230	41.9%			302	9.3%
SCH Categories	< 6 SCH	1,030	43.1%	123	38.9%	76	13.8%			1,229	37.8%
	6-8 SCH	872	36.5%	175	55.4%	458	83.4%			1,505	46.2%
	9-11 SCH	334	14.0%	16	5.1%	11	2.0%			361	11.1%
	12-14 SCH	135	5.6%	2	.6%	4	.7%			141	4.3%
	15-17 SCH	13	.5%							13	.4%
	>17 SCH	6	.3%							6	.2%
Ft/Pt: TAMU Status	Full-Time	523	21.9%	191	60.4%	472	86.0%			1,186	36.4%
	Half-Time	1,062	44.4%	68	21.5%	30	5.5%			1,160	35.6%
	Less than Half-Time	805	33.7%	57	18.0%	47	8.6%			909	27.9%
10% Texas High School	Yes	726	30.4%	62	19.6%	21	3.8%			809	24.9%
	No	1,664	69.6%	254	80.4%	528	96.2%			2,446	75.1%
First Generation	Yes	730	30.5%	80	25.3%	114	20.8%			924	28.4%
	No	1,547	64.7%	169	53.5%	222	40.4%			1,938	59.5%
	Unknown	113	4.7%	67	21.2%	213	38.8%			393	12.1%

Table 9 Prepared by DARS, 8/9/2016

**Texas A&M University Student Enrollment Summary**  
**Student Head Count by Level by College (College Station)**

College Architecture		Undergraduate		Masters		Doctoral		Professional		Total		
		#	%	#	%	#	%	#	%	#	%	
		Summer 2016										
Gender	Total	949	100.0%	140	100.0%	30	100.0%			1,119	100.0%	
	Female	256	27.0%	72	51.4%	10	33.3%			338	30.2%	
	Male	693	73.0%	68	48.6%	20	66.7%			781	69.8%	
Ethnicity	White Only	654	68.9%	48	34.3%	5	16.7%			707	63.2%	
	American Indian Only	2	.2%							2	.2%	
	Asian Only	23	2.4%	3	2.1%	1	3.3%			27	2.4%	
	Black Only + 2 or more/1 Black	32	3.4%	1	.7%	2	6.7%			35	3.1%	
	Hispanic or Latino of any Race	215	22.7%	14	10.0%	1	3.3%			230	20.6%	
	Native Hawaii Only	1	.1%							1	.1%	
	2 or More/Excluding Black	16	1.7%							16	1.4%	
	International	2	.2%	71	50.7%	19	63.3%			92	8.2%	
	Unknown or Not Reported	4	.4%	3	2.1%	2	6.7%			9	.8%	
	TAMU Age Categories	18-21	395	41.6%							395	35.3%
		22-25	508	53.5%	79	56.4%					587	52.5%
	26-30	24	2.5%	48	34.3%	4	13.3%			76	6.8%	
	31-39	15	1.6%	12	8.6%	20	66.7%			47	4.2%	
	40+	7	.7%	1	.7%	6	20.0%			14	1.3%	
Enrollment Status	1st Time in College	2	.2%							2	.2%	
	1st Time Transfer	24	2.5%							24	2.1%	
	1st Time Graduate			14	10.0%					14	1.3%	
	Readmitted	17	1.8%	1	.7%					18	1.6%	
	Continuing	906	95.5%	125	89.3%	30	100.0%			1,061	94.8%	
Tuition Status	Resident Tuition	922	97.2%	56	40.0%	6	20.0%			984	87.9%	
	Non-Resident Tuition	12	1.3%	34	24.3%	3	10.0%			49	4.4%	
	Tuition Exemption/Waiver	15	1.6%	50	35.7%	21	70.0%			86	7.7%	
Residency Status	Texas Resident	924	97.4%	61	43.6%	6	20.0%			991	88.6%	
	Non-TX, US Resident	24	2.5%	7	5.0%	4	13.3%			35	3.1%	
	Non-TX, Non-US Resident	1	.1%	72	51.4%	20	66.7%			93	8.3%	
SCH Categories	< 6 SCH	330	34.8%	92	65.7%	13	43.3%			435	38.9%	
	6-8 SCH	320	33.7%	44	31.4%	17	56.7%			381	34.0%	
	9-11 SCH	159	16.8%	3	2.1%					162	14.5%	
	12-14 SCH	123	13.0%	1	.7%					124	11.1%	
	15-17 SCH	14	1.5%							14	1.3%	
	>17 SCH	3	.3%							3	.3%	
Ft/Pt: TAMU Status	Full-Time	322	33.9%	47	33.6%	16	53.3%			385	34.4%	
	Half-Time	370	39.0%	46	32.9%	8	26.7%			424	37.9%	
	Less than Half-Time	257	27.1%	47	33.6%	6	20.0%			310	27.7%	
10% Texas High School	Yes	267	28.1%	15	10.7%					282	25.2%	
	No	682	71.9%	125	89.3%	30	100.0%			837	74.8%	
First Generation	Yes	288	30.3%	16	11.4%	1	3.3%			305	27.3%	
	No	616	64.9%	49	35.0%	13	43.3%			678	60.6%	
	Unknown	45	4.7%	75	53.6%	16	53.3%			136	12.2%	

Table 9 Prepared by DARS, 8/9/2016

**Texas A&M University Student Enrollment Summary**  
**Student Head Count by Level by College (College Station)**

College Education and Human Development

Summer 2016		Undergraduate		Masters		Doctoral		Professional		Total	
		#	%	#	%	#	%	#	%	#	%
Gender	Total	1,964	100.0%	764	100.0%	379	100.0%			3,107	100.0%
	Female	1,418	72.2%	583	76.3%	265	69.9%			2,266	72.9%
	Male	546	27.8%	181	23.7%	114	30.1%			841	27.1%
Ethnicity	White Only	1,341	68.3%	511	66.9%	167	44.1%			2,019	65.0%
	American Indian Only	7	.4%							7	.2%
	Asian Only	66	3.4%	23	3.0%	14	3.7%			103	3.3%
	Black Only + 2 or more/1 Black	109	5.5%	53	6.9%	48	12.7%			210	6.8%
	Hispanic or Latino of any Race	386	19.7%	142	18.6%	67	17.7%			595	19.2%
	Native Hawaii Only	1	.1%	3	.4%	1	.3%			5	.2%
	2 or More/Excluding Black	44	2.2%	11	1.4%	10	2.6%			65	2.1%
	International	10	.5%	16	2.1%	69	18.2%			95	3.1%
	Unknown or Not Reported			5	.7%	3	.8%			8	.3%
	TAMU Age Categories	18-21	1,066	54.3%	2	.3%					1,068
	22-25	856	43.6%	320	41.9%	31	8.2%			1,207	38.8%
	26-30	31	1.6%	182	23.8%	104	27.4%			317	10.2%
	31-39	8	.4%	159	20.8%	125	33.0%			292	9.4%
	40+	3	.2%	101	13.2%	119	31.4%			223	7.2%
Enrollment Status	1st Time in College	21	1.1%							21	.7%
	1st Time Transfer	19	1.0%							19	.6%
	1st Time Graduate			192	25.1%	5	1.3%			197	6.3%
	Readmitted	10	.5%	4	.5%	2	.5%			16	.5%
	Continuing	1,914	97.5%	568	74.3%	372	98.2%			2,854	91.9%
Tuition Status	Resident Tuition	1,908	97.1%	685	89.7%	249	65.7%			2,842	91.5%
	Non-Resident Tuition	40	2.0%	55	7.2%	21	5.5%			116	3.7%
	Tuition Exemption/Waiver	16	.8%	24	3.1%	109	28.8%			149	4.8%
Residency Status	Texas Resident	1,908	97.1%	695	91.0%	262	69.1%			2,865	92.2%
	Non-TX, US Resident	46	2.3%	52	6.8%	49	12.9%			147	4.7%
	Non-TX, Non-US Resident	10	.5%	17	2.2%	68	17.9%			95	3.1%
SCH Categories	< 6 SCH	820	41.8%	165	21.6%	160	42.2%			1,145	36.9%
	6-8 SCH	664	33.8%	345	45.2%	186	49.1%			1,195	38.5%
	9-11 SCH	268	13.6%	205	26.8%	26	6.9%			499	16.1%
	12-14 SCH	186	9.5%	49	6.4%	7	1.8%			242	7.8%
	15-17 SCH	20	1.0%							20	.6%
	>17 SCH	6	.3%							6	.2%
Ft/Pt: TAMU Status	Full-Time	510	26.0%	597	78.1%	216	57.0%			1,323	42.6%
	Half-Time	850	43.3%	160	20.9%	76	20.1%			1,086	35.0%
	Less than Half-Time	604	30.8%	7	.9%	87	23.0%			698	22.5%
10% Texas High School	Yes	720	36.7%	103	13.5%	11	2.9%			834	26.8%
	No	1,244	63.3%	661	86.5%	368	97.1%			2,273	73.2%
First Generation	Yes	565	28.8%	286	37.4%	116	30.6%			967	31.1%
	No	1,330	67.7%	440	57.6%	183	48.3%			1,953	62.9%
	Unknown	69	3.5%	38	5.0%	80	21.1%			187	6.0%

Table 9 Prepared by DARS, 8/9/2016

**Texas A&M University Student Enrollment Summary**  
**Student Head Count by Level by College (College Station)**

College College of Engineering

Summer 2016		Undergraduate		Masters		Doctoral		Professional		Total	
		#	%	#	%	#	%	#	%	#	%
Gender	Total	3,253	100.0%	754	100.0%	1,065	100.0%			5,072	100.0%
	Female	740	22.7%	150	19.9%	234	22.0%			1,124	22.2%
	Male	2,513	77.3%	604	80.1%	831	78.0%			3,948	77.8%
Ethnicity	White Only	1,922	59.1%	209	27.7%	178	16.7%			2,309	45.5%
	American Indian Only	11	.3%			2	.2%			13	.3%
	Asian Only	321	9.9%	37	4.9%	38	3.6%			396	7.8%
	Black Only + 2 or more/1 Black	91	2.8%	15	2.0%	14	1.3%			120	2.4%
	Hispanic or Latino of any Race	653	20.1%	56	7.4%	36	3.4%			745	14.7%
	Native Hawaii Only	3	.1%	1	.1%					4	.1%
	2 or More/Excluding Black	94	2.9%	10	1.3%	7	.7%			111	2.2%
	International	147	4.5%	413	54.8%	776	72.9%			1,336	26.3%
	Unknown or Not Reported	11	.3%	13	1.7%	14	1.3%			38	.7%
	TAMU Age Categories	18-21	1,961	60.3%	3	.4%					1,964
22-25		1,158	35.6%	413	54.8%	191	17.9%			1,762	34.7%
26-30		95	2.9%	249	33.0%	581	54.6%			925	18.2%
31-39		34	1.0%	74	9.8%	275	25.8%			383	7.6%
40+		5	.2%	15	2.0%	18	1.7%			38	.7%
Enrollment Status	1st Time in College	54	1.7%							54	1.1%
	1st Time Transfer	27	.8%							27	.5%
	1st Time Graduate			27	3.6%	14	1.3%			41	.8%
	Readmitted	13	.4%							13	.3%
	Continuing	3,159	97.1%	727	96.4%	1,051	98.7%			4,937	97.3%
Tuition Status	Resident Tuition	2,912	89.5%	270	35.8%	140	13.1%			3,322	65.5%
	Non-Resident Tuition	160	4.9%	307	40.7%	195	18.3%			662	13.1%
	Tuition Exemption/Waiver	181	5.6%	177	23.5%	730	68.5%			1,088	21.5%
Residency Status	Texas Resident	2,929	90.0%	281	37.3%	162	15.2%			3,372	66.5%
	Non-TX, US Resident	176	5.4%	56	7.4%	123	11.5%			355	7.0%
	Non-TX, Non-US Resident	148	4.5%	417	55.3%	780	73.2%			1,345	26.5%
SCH Categories	< 6 SCH	1,560	48.0%	478	63.4%	218	20.5%			2,256	44.5%
	6-8 SCH	1,160	35.7%	266	35.3%	820	77.0%			2,246	44.3%
	9-11 SCH	399	12.3%	8	1.1%	21	2.0%			428	8.4%
	12-14 SCH	128	3.9%	2	.3%	5	.5%			135	2.7%
	15-17 SCH	5	.2%			1	.1%			6	.1%
	>17 SCH	1	.0%							1	.0%
Ft/Pt: TAMU Status	Full-Time	620	19.1%	275	36.5%	845	79.3%			1,740	34.3%
	Half-Time	1,396	42.9%	186	24.7%	37	3.5%			1,619	31.9%
	Less than Half-Time	1,237	38.0%	293	38.9%	183	17.2%			1,713	33.8%
10% Texas High School	Yes	1,550	47.6%	62	8.2%	29	2.7%			1,641	32.4%
	No	1,703	52.4%	692	91.8%	1,036	97.3%			3,431	67.6%
First Generation	Yes	701	21.5%	83	11.0%	85	8.0%			869	17.1%
	No	2,255	69.3%	244	32.4%	269	25.3%			2,768	54.6%
	Unknown	297	9.1%	427	56.6%	711	66.8%			1,435	28.3%

Table 9 Prepared by DARS, 8/9/2016

**Texas A&M University Student Enrollment Summary  
Student Head Count by Level by College (College Station)**

College Galveston

Summer 2016		Undergraduate		Masters		Doctoral		Professional		Total	
		#	%	#	%	#	%	#	%	#	%
Gender	Total	14	100.0%	6	100.0%	1	100.0%			21	100.0%
	Female	6	42.9%	2	33.3%	1	100.0%			9	42.9%
	Male	8	57.1%	4	66.7%					12	57.1%
Ethnicity	White Only	11	78.6%	4	66.7%					15	71.4%
	American Indian Only										
	Asian Only										
	Black Only + 2 or more/1 Black	1	7.1%							1	4.8%
	Hispanic or Latino of any Race	1	7.1%							1	4.8%
	Native Hawaii Only										
	2 or More/Excluding Black	1	7.1%							1	4.8%
	International			1	16.7%	1	100.0%			2	9.5%
	Unknown or Not Reported			1	16.7%					1	4.8%
TAMU Age Categories	18-21	4	28.6%							4	19.0%
	22-25	7	50.0%	3	50.0%	1	100.0%			11	52.4%
	26-30	3	21.4%	2	33.3%					5	23.8%
	31-39			1	16.7%					1	4.8%
	40+										
Enrollment Status	1st Time in College										
	1st Time Transfer										
	1st Time Graduate										
	Readmitted										
	Continuing	14	100.0%	6	100.0%	1	100.0%			21	100.0%
Tuition Status	Resident Tuition	13	92.9%							13	61.9%
	Non-Resident Tuition	1	7.1%	6	100.0%					7	33.3%
	Tuition Exemption/Waiver					1	100.0%			1	4.8%
Residency Status	Texas Resident	13	92.9%							13	61.9%
	Non-TX, US Resident	1	7.1%	5	83.3%					6	28.6%
	Non-TX, Non-US Resident			1	16.7%	1	100.0%			2	9.5%
SCH Categories	< 6 SCH	10	71.4%	6	100.0%					16	76.2%
	6-8 SCH	3	21.4%			1	100.0%			4	19.0%
	9-11 SCH										
	12-14 SCH	1	7.1%							1	4.8%
	15-17 SCH										
>17 SCH											
Ft/Pt: TAMU Status	Full-Time	1	7.1%							1	4.8%
	Half-Time	3	21.4%	6	100.0%	1	100.0%			10	47.6%
	Less than Half-Time	10	71.4%							10	47.6%
10% Texas High School	Yes	4	28.6%							4	19.0%
	No	10	71.4%	6	100.0%	1	100.0%			17	81.0%
First Generation	Yes	5	35.7%	1	16.7%					6	28.6%
	No	9	64.3%	4	66.7%					13	61.9%
	Unknown			1	16.7%	1	100.0%			2	9.5%

Table 9 Prepared by DARS, 8/9/2016

**Texas A&M University Student Enrollment Summary**  
**Student Head Count by Level by College (College Station)**

College G. Bush School of Govt

Summer 2016		Undergraduate		Masters		Doctoral		Professional		Total	
		#	%	#	%	#	%	#	%	#	%
Gender	Total			115	100.0%					115	100.0%
	Female			51	44.3%					51	44.3%
	Male			64	55.7%					64	55.7%
Ethnicity	White Only			69	60.0%					69	60.0%
	American Indian Only										
	Asian Only			5	4.3%					5	4.3%
	Black Only + 2 or more/1 Black			7	6.1%					7	6.1%
	Hispanic or Latino of any Race			20	17.4%					20	17.4%
	Native Hawaii Only			1	.9%					1	.9%
	2 or More/Excluding Black			8	7.0%					8	7.0%
	International			3	2.6%					3	2.6%
	Unknown or Not Reported			2	1.7%					2	1.7%
	TAMU Age Categories	18-21									
22-25				27	23.5%					27	23.5%
26-30				22	19.1%					22	19.1%
31-39				32	27.8%					32	27.8%
40+				34	29.6%					34	29.6%
Enrollment Status	1st Time in College										
	1st Time Transfer										
	1st Time Graduate			56	48.7%					56	48.7%
	Readmitted			1	.9%					1	.9%
	Continuing			58	50.4%					58	50.4%
Tuition Status	Resident Tuition			90	78.3%					90	78.3%
	Non-Resident Tuition			15	13.0%					15	13.0%
	Tuition Exemption/Waiver			10	8.7%					10	8.7%
Residency Status	Texas Resident			96	83.5%					96	83.5%
	Non-TX, US Resident			16	13.9%					16	13.9%
	Non-TX, Non-US Resident			3	2.6%					3	2.6%
SCH Categories	< 6 SCH			73	63.5%					73	63.5%
	6-8 SCH			36	31.3%					36	31.3%
	9-11 SCH			5	4.3%					5	4.3%
	12-14 SCH			1	.9%					1	.9%
	15-17 SCH										
	>17 SCH										
Ft/Pt: TAMU Status	Full-Time			42	36.5%					42	36.5%
	Half-Time			69	60.0%					69	60.0%
	Less than Half-Time			4	3.5%					4	3.5%
10% Texas High School	Yes			9	7.8%					9	7.8%
	No			106	92.2%					106	92.2%
First Generation	Yes			37	32.2%					37	32.2%
	No			72	62.6%					72	62.6%
	Unknown			6	5.2%					6	5.2%

Table 9 Prepared by DARS, 8/9/2016

**Texas A&M University Student Enrollment Summary  
Student Head Count by Level by College (College Station)**

Summer 2016		Undergraduate		Masters		Doctoral		Professional		Total	
		#	%	#	%	#	%	#	%	#	%
		College Geosciences									
Gender	Total	382	100.0%	89	100.0%	118	100.0%			589	100.0%
	Female	144	37.7%	41	46.1%	47	39.8%			232	39.4%
	Male	238	62.3%	48	53.9%	71	60.2%			357	60.6%
Ethnicity	White Only	258	67.5%	62	69.7%	36	30.5%			356	60.4%
	American Indian Only	2	.5%			1	.8%			3	.5%
	Asian Only	10	2.6%	2	2.2%	2	1.7%			14	2.4%
	Black Only + 2 or more/1 Black	17	4.5%			1	.8%			18	3.1%
	Hispanic or Latino of any Race	74	19.4%	10	11.2%	3	2.5%			87	14.8%
	Native Hawaii Only										
	2 or More/Excluding Black	10	2.6%	1	1.1%	1	.8%			12	2.0%
	International	10	2.6%	14	15.7%	72	61.0%			96	16.3%
	Unknown or Not Reported	1	.3%			2	1.7%			3	.5%
	TAMU Age Categories	18-21	197	51.6%	1	1.1%					198
22-25		166	43.5%	47	52.8%	16	13.6%			229	38.9%
26-30		13	3.4%	33	37.1%	64	54.2%			110	18.7%
31-39		4	1.0%	8	9.0%	33	28.0%			45	7.6%
40+		2	.5%			5	4.2%			7	1.2%
Enrollment Status	1st Time in College										
	1st Time Transfer	3	.8%							3	.5%
	1st Time Graduate			5	5.6%	2	1.7%			7	1.2%
	Readmitted	4	1.0%							4	.7%
	Continuing	375	98.2%	84	94.4%	116	98.3%			575	97.6%
Tuition Status	Resident Tuition	357	93.5%	36	40.4%	17	14.4%			410	69.6%
	Non-Resident Tuition	13	3.4%	12	13.5%	12	10.2%			37	6.3%
	Tuition Exemption/Waiver	12	3.1%	41	46.1%	89	75.4%			142	24.1%
Residency Status	Texas Resident	357	93.5%	38	42.7%	18	15.3%			413	70.1%
	Non-TX, US Resident	16	4.2%	35	39.3%	27	22.9%			78	13.2%
	Non-TX, Non-US Resident	9	2.4%	16	18.0%	73	61.9%			98	16.6%
SCH Categories	< 6 SCH	137	35.9%	49	55.1%	32	27.1%			218	37.0%
	6-8 SCH	188	49.2%	39	43.8%	85	72.0%			312	53.0%
	9-11 SCH	43	11.3%	1	1.1%	1	.8%			45	7.6%
	12-14 SCH	14	3.7%							14	2.4%
	15-17 SCH										
	>17 SCH										
Ft/Pt: TAMU Status	Full-Time	66	17.3%	40	44.9%	86	72.9%			192	32.6%
	Half-Time	219	57.3%	19	21.3%	14	11.9%			252	42.8%
	Less than Half-Time	97	25.4%	30	33.7%	18	15.3%			145	24.6%
10% Texas High School	Yes	124	32.5%	8	9.0%	4	3.4%			136	23.1%
	No	258	67.5%	81	91.0%	114	96.6%			453	76.9%
First Generation	Yes	106	27.7%	24	27.0%	13	11.0%			143	24.3%
	No	253	66.2%	51	57.3%	36	30.5%			340	57.7%
	Unknown	23	6.0%	14	15.7%	69	58.5%			106	18.0%

Table 9 Prepared by DARS, 8/9/2016

**Texas A&M University Student Enrollment Summary  
Student Head Count by Level by College (College Station)**

College Liberal Arts

Summer 2016		Undergraduate		Masters		Doctoral		Professional		Total	
		#	%	#	%	#	%	#	%	#	%
Gender	Total	2,146	100.0%	74	100.0%	257	100.0%			2,477	100.0%
	Female	1,354	63.1%	44	59.5%	137	53.3%			1,535	62.0%
	Male	792	36.9%	30	40.5%	120	46.7%			942	38.0%
Ethnicity	White Only	1,348	62.8%	18	24.3%	128	49.8%			1,494	60.3%
	American Indian Only	5	.2%			1	.4%			6	.2%
	Asian Only	94	4.4%	1	1.4%	5	1.9%			100	4.0%
	Black Only + 2 or more/1 Black	115	5.4%	5	6.8%	13	5.1%			133	5.4%
	Hispanic or Latino of any Race	497	23.2%	1	1.4%	44	17.1%			542	21.9%
	Native Hawaii Only	4	.2%							4	.2%
	2 or More/Excluding Black	58	2.7%			3	1.2%			61	2.5%
	International	21	1.0%	49	66.2%	55	21.4%			125	5.0%
	Unknown or Not Reported	4	.2%			8	3.1%			12	.5%
	TAMU Age Categories	18-21	1,272	59.3%							1,272
22-25		806	37.6%	52	70.3%	40	15.6%			898	36.3%
26-30		36	1.7%	16	21.6%	105	40.9%			157	6.3%
31-39		18	.8%	5	6.8%	91	35.4%			114	4.6%
40+		14	.7%	1	1.4%	21	8.2%			36	1.5%
Enrollment Status	1st Time in College	6	.3%							6	.2%
	1st Time Transfer	18	.8%							18	.7%
	1st Time Graduate										
	Readmitted	28	1.3%			1	.4%			29	1.2%
	Continuing	2,094	97.6%	74	100.0%	256	99.6%			2,424	97.9%
Tuition Status	Resident Tuition	2,024	94.3%	12	16.2%	75	29.2%			2,111	85.2%
	Non-Resident Tuition	74	3.4%	43	58.1%	16	6.2%			133	5.4%
	Tuition Exemption/Waiver	48	2.2%	19	25.7%	166	64.6%			233	9.4%
Residency Status	Texas Resident	2,029	94.5%	12	16.2%	86	33.5%			2,127	85.9%
	Non-TX, US Resident	94	4.4%	13	17.6%	114	44.4%			221	8.9%
	Non-TX, Non-US Resident	23	1.1%	49	66.2%	57	22.2%			129	5.2%
SCH Categories	< 6 SCH	803	37.4%	27	36.5%	107	41.6%			937	37.8%
	6-8 SCH	763	35.6%	45	60.8%	146	56.8%			954	38.5%
	9-11 SCH	343	16.0%	2	2.7%	1	.4%			346	14.0%
	12-14 SCH	219	10.2%			2	.8%			221	8.9%
	15-17 SCH	17	.8%			1	.4%			18	.7%
	>17 SCH	1	.0%							1	.0%
Ft/Pt: TAMU Status	Full-Time	586	27.3%	47	63.5%	150	58.4%			783	31.6%
	Half-Time	855	39.8%	20	27.0%	80	31.1%			955	38.6%
	Less than Half-Time	705	32.9%	7	9.5%	27	10.5%			739	29.8%
10% Texas High School	Yes	655	30.5%	1	1.4%	7	2.7%			663	26.8%
	No	1,491	69.5%	73	98.6%	250	97.3%			1,814	73.2%
First Generation	Yes	588	27.4%	5	6.8%	68	26.5%			661	26.7%
	No	1,459	68.0%	19	25.7%	122	47.5%			1,600	64.6%
	Unknown	99	4.6%	50	67.6%	67	26.1%			216	8.7%

Table 9 – Prepared by DARS, 8/9/2016



**Texas A&M University Student Enrollment Summary**  
**Student Head Count by Level by College (College Station)**

College Mays Business School

Summer 2016		Undergraduate		Masters		Doctoral		Professional		Total	
		#	%	#	%	#	%	#	%	#	%
Gender	Total	1,420	100.0%	625	100.0%	64	100.0%			2,109	100.0%
	Female	733	51.6%	285	45.6%	28	43.8%			1,046	49.6%
	Male	687	48.4%	340	54.4%	36	56.3%			1,063	50.4%
Ethnicity	White Only	993	69.9%	369	59.0%	23	35.9%			1,385	65.7%
	American Indian Only	1	.1%							1	.0%
	Asian Only	78	5.5%	26	4.2%	2	3.1%			106	5.0%
	Black Only + 2 or more/1 Black	54	3.8%	6	1.0%	3	4.7%			63	3.0%
	Hispanic or Latino of any Race	238	16.8%	45	7.2%	2	3.1%			285	13.5%
	Native Hawaii Only	1	.1%							1	.0%
	2 or More/Excluding Black	30	2.1%	8	1.3%					38	1.8%
	International	24	1.7%	162	25.9%	30	46.9%			216	10.2%
	Unknown or Not Reported	1	.1%	9	1.4%	4	6.3%			14	.7%
	TAMU Age Categories	18-21	964	67.9%	30	4.8%					994
	22-25	432	30.4%	403	64.5%	1	1.6%			836	39.6%
	26-30	16	1.1%	143	22.9%	25	39.1%			184	8.7%
	31-39	5	.4%	44	7.0%	35	54.7%			84	4.0%
	40+	3	.2%	5	.8%	3	4.7%			11	.5%
Enrollment Status	1st Time in College	23	1.6%							23	1.1%
	1st Time Transfer	17	1.2%							17	.8%
	1st Time Graduate			264	42.2%	3	4.7%			267	12.7%
	Readmitted	6	.4%							6	.3%
	Continuing	1,374	96.8%	361	57.8%	61	95.3%			1,796	85.2%
Tuition Status	Resident Tuition	1,357	95.6%	446	71.4%	6	9.4%			1,809	85.8%
	Non-Resident Tuition	37	2.6%	143	22.9%	2	3.1%			182	8.6%
	Tuition Exemption/Waiver	26	1.8%	36	5.8%	56	87.5%			118	5.6%
Residency Status	Texas Resident	1,358	95.6%	448	71.7%	8	12.5%			1,814	86.0%
	Non-TX, US Resident	39	2.7%	15	2.4%	25	39.1%			79	3.7%
	Non-TX, Non-US Resident	23	1.6%	162	25.9%	31	48.4%			216	10.2%
SCH Categories	< 6 SCH	553	38.9%	275	44.0%	11	17.2%			839	39.8%
	6-8 SCH	564	39.7%	191	30.6%	50	78.1%			805	38.2%
	9-11 SCH	181	12.7%	86	13.8%	2	3.1%			269	12.8%
	12-14 SCH	109	7.7%	59	9.4%	1	1.6%			169	8.0%
	15-17 SCH	12	.8%	14	2.2%					26	1.2%
	>17 SCH	1	.1%							1	.0%
Ft/Pt: TAMU Status	Full-Time	354	24.9%	350	56.0%	53	82.8%			757	35.9%
	Half-Time	533	37.5%	218	34.9%	4	6.3%			755	35.8%
	Less than Half-Time	533	37.5%	57	9.1%	7	10.9%			597	28.3%
10% Texas High School	Yes	656	46.2%	182	29.1%	1	1.6%			839	39.8%
	No	764	53.8%	443	70.9%	63	98.4%			1,270	60.2%
First Generation	Yes	300	21.1%	56	9.0%					356	16.9%
	No	1,067	75.1%	306	49.0%	6	9.4%			1,379	65.4%
	Unknown	53	3.7%	263	42.1%	58	90.6%			374	17.7%

Table 9 Prepared by DARS, 8/9/2016

**Texas A&M University Student Enrollment Summary**  
**Student Head Count by Level by College (College Station)**

College Public Health

Summer 2016		Undergraduate		Masters		Doctoral		Professional		Total	
		#	%	#	%	#	%	#	%	#	%
Gender	Total	3	100.0%							3	100.0%
	Female	3	100.0%							3	100.0%
	Male										
Ethnicity	White Only	2	66.7%							2	66.7%
	American Indian Only										
	Asian Only	1	33.3%							1	33.3%
	Black Only + 2 or more/1 Black										
	Hispanic or Latino of any Race										
	Native Hawaii Only										
	2 or More/Excluding Black										
	International										
	Unknown or Not Reported										
TAMU Age Categories	18-21	3	100.0%							3	100.0%
	22-25										
	26-30										
	31-39										
	40+										
Enrollment Status	1st Time in College										
	1st Time Transfer										
	1st Time Graduate										
	Readmitted										
	Continuing	3	100.0%							3	100.0%
Tuition Status	Resident Tuition	3	100.0%							3	100.0%
	Non-Resident Tuition										
	Tuition Exemption/Waiver										
Residency Status	Texas Resident	3	100.0%							3	100.0%
	Non-TX, US Resident										
	Non-TX, Non-US Resident										
SCH Categories	< 6 SCH	2	66.7%							2	66.7%
	6-8 SCH										
	9-11 SCH										
	12-14 SCH	1	33.3%							1	33.3%
	15-17 SCH										
Ft/Pt: TAMU Status	>17 SCH										
	Full-Time	1	33.3%							1	33.3%
	Half-Time										
10% Texas High School	Less than Half-Time	2	66.7%							2	66.7%
	Yes	2	66.7%							2	66.7%
	No	1	33.3%							1	33.3%
First Generation	Yes										
	No	3	100.0%							3	100.0%
	Unknown										

Table 9 Prepared by DARS, 8/9/2016

**Texas A&M University Student Enrollment Summary**  
**Student Head Count by Level by College (College Station)**

Summer 2016		Undergraduate		Masters		Doctoral		Professional		Total	
		#	%	#	%	#	%	#	%	#	%
Gender	Total							185	100.0%	185	100.0%
	Female							94	50.8%	94	50.8%
	Male							91	49.2%	91	49.2%
Ethnicity	White Only							137	74.1%	137	74.1%
	American Indian Only							1	.5%	1	.5%
	Asian Only							5	2.7%	5	2.7%
	Black Only + 2 or more/1 Black							8	4.3%	8	4.3%
	Hispanic or Latino of any Race							23	12.4%	23	12.4%
	Native Hawaii Only										
	2 or More/Excluding Black							5	2.7%	5	2.7%
	International							2	1.1%	2	1.1%
	Unknown or Not Reported							4	2.2%	4	2.2%
	TAMU Age Categories	18-21									
22-25								61	33.0%	61	33.0%
26-30								66	35.7%	66	35.7%
31-39								40	21.6%	40	21.6%
40+								18	9.7%	18	9.7%
Enrollment Status	1st Time in College										
	1st Time Transfer										
	1st Time Graduate										
	Readmitted										
	Continuing							185	100.0%	185	100.0%
Tuition Status	Resident Tuition							173	93.5%	173	93.5%
	Non-Resident Tuition							12	6.5%	12	6.5%
	Tuition Exemption/Waiver										
Residency Status	Texas Resident							175	94.6%	175	94.6%
	Non-TX, US Resident							6	3.2%	6	3.2%
	Non-TX, Non-US Resident							4	2.2%	4	2.2%
SCH Categories	< 6 SCH							108	58.4%	108	58.4%
	6-8 SCH							74	40.0%	74	40.0%
	9-11 SCH							3	1.6%	3	1.6%
	12-14 SCH										
	15-17 SCH										
	>17 SCH										
Ft/Pt: TAMU Status	Full-Time							76	41.1%	76	41.1%
	Half-Time							89	48.1%	89	48.1%
	Less than Half-Time							20	10.8%	20	10.8%
10% Texas High School	Yes							15	8.1%	15	8.1%
	No							170	91.9%	170	91.9%
First Generation	Yes							8	4.3%	8	4.3%
	No							26	14.1%	26	14.1%
	Unknown							151	81.6%	151	81.6%

Table 9 Prepared by DARS, 8/9/2016

**Texas A&M University Student Enrollment Summary**  
**Student Head Count by Level by College (College Station)**

College Science

Summer 2016		Undergraduate		Masters		Doctoral		Professional		Total	
		#	%	#	%	#	%	#	%	#	%
Gender	Total	483	100.0%	154	100.0%	578	100.0%			1,215	100.0%
	Female	242	50.1%	60	39.0%	187	32.4%			489	40.2%
	Male	241	49.9%	94	61.0%	391	67.6%			726	59.8%
Ethnicity	White Only	279	57.8%	84	54.5%	181	31.3%			544	44.8%
	American Indian Only	2	.4%							2	.2%
	Asian Only	52	10.8%	25	16.2%	18	3.1%			95	7.8%
	Black Only + 2 or more/1 Black	18	3.7%	10	6.5%	4	.7%			32	2.6%
	Hispanic or Latino of any Race	112	23.2%	16	10.4%	25	4.3%			153	12.6%
	Native Hawaii Only										
	2 or More/Excluding Black	10	2.1%	3	1.9%	10	1.7%			23	1.9%
	International	10	2.1%	11	7.1%	326	56.4%			347	28.6%
	Unknown or Not Reported			5	3.2%	14	2.4%			19	1.6%
	TAMU Age Categories	18-21	306	63.4%			3	.5%			309
22-25		170	35.2%	20	13.0%	150	26.0%			340	28.0%
26-30		5	1.0%	47	30.5%	329	56.9%			381	31.4%
31-39		2	.4%	55	35.7%	90	15.6%			147	12.1%
40+				32	20.8%	6	1.0%			38	3.1%
Enrollment Status	1st Time in College	1	.2%							1	.1%
	1st Time Transfer	3	.6%							3	.2%
	1st Time Graduate			22	14.3%	3	.5%			25	2.1%
	Readmitted			2	1.3%	1	.2%			3	.2%
	Continuing	479	99.2%	130	84.4%	574	99.3%			1,183	97.4%
Tuition Status	Resident Tuition	425	88.0%	110	71.4%	83	14.4%			618	50.9%
	Non-Resident Tuition	44	9.1%	27	17.5%	22	3.8%			93	7.7%
	Tuition Exemption/Waiver	14	2.9%	17	11.0%	473	81.8%			504	41.5%
Residency Status	Texas Resident	427	88.4%	110	71.4%	86	14.9%			623	51.3%
	Non-TX, US Resident	46	9.5%	25	16.2%	164	28.4%			235	19.3%
	Non-TX, Non-US Resident	10	2.1%	19	12.3%	328	56.7%			357	29.4%
SCH Categories	< 6 SCH	286	59.2%	82	53.2%	105	18.2%			473	38.9%
	6-8 SCH	140	29.0%	68	44.2%	470	81.3%			678	55.8%
	9-11 SCH	49	10.1%	4	2.6%	3	.5%			56	4.6%
	12-14 SCH	8	1.7%							8	.7%
	15-17 SCH										
Ft/Pt: TAMU Status	Full-Time	68	14.1%	71	46.1%	471	81.5%			610	50.2%
	Half-Time	201	41.6%	74	48.1%	86	14.9%			361	29.7%
	Less than Half-Time	214	44.3%	9	5.8%	21	3.6%			244	20.1%
10% Texas High School	Yes	227	47.0%	6	3.9%	9	1.6%			242	19.9%
	No	256	53.0%	148	96.1%	569	98.4%			973	80.1%
First Generation	Yes	113	23.4%	37	24.0%	70	12.1%			220	18.1%
	No	308	63.8%	94	61.0%	213	36.9%			615	50.6%
	Unknown	62	12.8%	23	14.9%	295	51.0%			380	31.3%

Table 9 Prepared by DARS, 8/9/2016

**Texas A&M University Student Enrollment Summary**  
**Student Head Count by Level by College (College Station)**

College Veterinary Medicine and Biomedical Sci.

Summer 2016		Undergraduate		Masters		Doctoral		Professional		Total	
		#	%	#	%	#	%	#	%	#	%
Gender	Total	571	100.0%	109	100.0%	129	100.0%	178	100.0%	987	100.0%
	Female	395	69.2%	59	54.1%	87	67.4%	141	79.2%	682	69.1%
	Male	176	30.8%	50	45.9%	42	32.6%	37	20.8%	305	30.9%
Ethnicity	White Only	290	50.8%	67	61.5%	58	45.0%	141	79.2%	556	56.3%
	American Indian Only	2	.4%							2	.2%
	Asian Only	82	14.4%	7	6.4%	8	6.2%	8	4.5%	105	10.6%
	Black Only + 2 or more/1 Black	30	5.3%	6	5.5%	8	6.2%	2	1.1%	46	4.7%
	Hispanic or Latino of any Race	148	25.9%	14	12.8%	10	7.8%	20	11.2%	192	19.5%
	Native Hawaii Only	2	.4%							2	.2%
	2 or More/Excluding Black	13	2.3%	3	2.8%	3	2.3%	4	2.2%	23	2.3%
	International	3	.5%	12	11.0%	40	31.0%			55	5.6%
	Unknown or Not Reported	1	.2%			2	1.6%	3	1.7%	6	.6%
	TAMU Age Categories	18-21	427	74.8%			1	.8%			428
22-25		142	24.9%	77	70.6%	18	14.0%	98	55.1%	335	33.9%
26-30		2	.4%	23	21.1%	52	40.3%	62	34.8%	139	14.1%
31-39				7	6.4%	51	39.5%	16	9.0%	74	7.5%
40+				2	1.8%	7	5.4%	2	1.1%	11	1.1%
Enrollment Status	1st Time in College	3	.5%							3	.3%
	1st Time Transfer										
	1st Time Graduate			21	19.3%	7	5.4%			28	2.8%
	Readmitted	1	.2%							1	.1%
	Continuing	567	99.3%	88	80.7%	122	94.6%	178	100.0%	955	96.8%
Tuition Status	Resident Tuition	559	97.9%	86	78.9%	44	34.1%	173	97.2%	862	87.3%
	Non-Resident Tuition	9	1.6%	3	2.8%	5	3.9%	2	1.1%	19	1.9%
	Tuition Exemption/Waiver	3	.5%	20	18.3%	80	62.0%	3	1.7%	106	10.7%
Residency Status	Texas Resident	559	97.9%	88	80.7%	47	36.4%	174	97.8%	868	87.9%
	Non-TX, US Resident	9	1.6%	9	8.3%	41	31.8%	4	2.2%	63	6.4%
	Non-TX, Non-US Resident	3	.5%	12	11.0%	41	31.8%			56	5.7%
SCH Categories	< 6 SCH	300	52.5%	45	41.3%	20	15.5%	36	20.2%	401	40.6%
	6-8 SCH	186	32.6%	55	50.5%	104	80.6%	10	5.6%	355	36.0%
	9-11 SCH	64	11.2%	9	8.3%	4	3.1%			77	7.8%
	12-14 SCH	21	3.7%			1	.8%			22	2.2%
	>17 SCH							132	74.2%	132	13.4%
Ft/Pt: TAMU Status	Full-Time	99	17.3%	64	58.7%	108	83.7%	142	79.8%	413	41.8%
	Half-Time	320	56.0%	37	33.9%	11	8.5%	35	19.7%	403	40.8%
	Less than Half-Time	152	26.6%	8	7.3%	10	7.8%	1	.6%	171	17.3%
10% Texas High School	Yes	362	63.4%	31	28.4%	3	2.3%	61	34.3%	457	46.3%
	No	209	36.6%	78	71.6%	126	97.7%	117	65.7%	530	53.7%
First Generation	Yes	127	22.2%	24	22.0%	22	17.1%	21	11.8%	194	19.7%
	No	413	72.3%	72	66.1%	66	51.2%	86	48.3%	637	64.5%
	Unknown	31	5.4%	13	11.9%	41	31.8%	71	39.9%	156	15.8%

Table 9 Prepared by DARS, 8/9/2016

**Texas A&M University Student Enrollment Summary**  
**Student Head Count by Level by College (College Station)**

College Transition Academic Programs

Summer 2016		Undergraduate		Masters		Doctoral		Professional		Total	
		#	%	#	%	#	%	#	%	#	%
Gender	Total	718	100.0%							718	100.0%
	Female	400	55.7%							400	55.7%
	Male	318	44.3%							318	44.3%
Ethnicity	White Only	442	61.6%							442	61.6%
	American Indian Only	2	.3%							2	.3%
	Asian Only	31	4.3%							31	4.3%
	Black Only + 2 or more/1 Black	30	4.2%							30	4.2%
	Hispanic or Latino of any Race	184	25.6%							184	25.6%
	Native Hawaii Only	1	.1%							1	.1%
	2 or More/Excluding Black	28	3.9%							28	3.9%
	International										
	Unknown or Not Reported										
	TAMU Age Categories	18-21	716	99.7%							716
	22-25	2	.3%							2	.3%
	26-30										
	31-39										
	40+										
Enrollment Status	1st Time in College	344	47.9%							344	47.9%
	1st Time Transfer										
	1st Time Graduate										
	Readmitted	1	.1%							1	.1%
	Continuing	373	51.9%							373	51.9%
Tuition Status	Resident Tuition	685	95.4%							685	95.4%
	Non-Resident Tuition	26	3.6%							26	3.6%
	Tuition Exemption/Waiver	7	1.0%							7	1.0%
Residency Status	Texas Resident	691	96.2%							691	96.2%
	Non-TX, US Resident	26	3.6%							26	3.6%
	Non-TX, Non-US Resident	1	.1%							1	.1%
SCH Categories	< 6 SCH	255	35.5%							255	35.5%
	6-8 SCH	445	62.0%							445	62.0%
	9-11 SCH	13	1.8%							13	1.8%
	12-14 SCH	5	.7%							5	.7%
	15-17 SCH										
	>17 SCH										
Ft/Pt: TAMU Status	Full-Time	20	2.8%							20	2.8%
	Half-Time	476	66.3%							476	66.3%
	Less than Half-Time	222	30.9%							222	30.9%
10% Texas High School	Yes	68	9.5%							68	9.5%
	No	650	90.5%							650	90.5%
First Generation	Yes	192	26.7%							192	26.7%
	No	524	73.0%							524	73.0%
	Unknown	2	.3%							2	.3%

Table 9 Prepared by DARS, 8/9/2016

**Texas A&M University Student Enrollment Summary  
Student Head Count by Level by College (College Station)**

College English Language Inst.

Summer 2016		Undergraduate		Masters		Doctoral		Professional		Total	
		#	%	#	%	#	%	#	%	#	%
Gender	Total	81	100.0%							81	100.0%
	Female	19	23.5%							19	23.5%
	Male	62	76.5%							62	76.5%
Ethnicity	White Only										
	American Indian Only										
	Asian Only										
	Black Only + 2 or more/1 Black										
	Hispanic or Latino of any Race	2	2.5%							2	2.5%
	Native Hawaii Only										
	2 or More/Excluding Black										
	International	78	96.3%							78	96.3%
	Unknown or Not Reported	1	1.2%							1	1.2%
TAMU Age Categories	18-21	18	22.2%							18	22.2%
	22-25	43	53.1%							43	53.1%
	26-30	13	16.0%							13	16.0%
	31-39	6	7.4%							6	7.4%
	40+	1	1.2%							1	1.2%
Enrollment Status	1st Time in College										
	1st Time Transfer										
	1st Time Graduate										
	Readmitted										
	Continuing	81	100.0%							81	100.0%
Tuition Status	Resident Tuition										
	Non-Resident Tuition	81	100.0%							81	100.0%
	Tuition Exemption/Waiver										
Residency Status	Texas Resident	2	2.5%							2	2.5%
	Non-TX, US Resident										
	Non-TX, Non-US Resident	79	97.5%							79	97.5%
SCH Categories	< 6 SCH										
	6-8 SCH	2	2.5%							2	2.5%
	9-11 SCH	3	3.7%							3	3.7%
	12-14 SCH	46	56.8%							46	56.8%
	15-17 SCH										
>17 SCH	30	37.0%							30	37.0%	
Ft/Pt: TAMU Status	Full-Time	4	4.9%							4	4.9%
	Half-Time										
	Less than Half-Time	77	95.1%							77	95.1%
10% Texas High School	Yes										
	No	81	100.0%							81	100.0%
First Generation	Yes										
	No										
	Unknown	81	100.0%							81	100.0%

Table 9 Prepared by DARS, 8/9/2016

**Texas A&M University Student Enrollment Summary  
Student Head Count by Level by College (College Station)**

College Other Special Population

Summer 2016		Undergraduate		Masters		Doctoral		Professional		Total	
		#	%	#	%	#	%	#	%	#	%
Gender	Total	6	100.0%	1	100.0%					7	100.0%
	Female	1	16.7%							1	14.3%
	Male	5	83.3%	1	100.0%					6	85.7%
Ethnicity	White Only										
	American Indian Only										
	Asian Only										
	Black Only + 2 or more/1 Black										
	Hispanic or Latino of any Race										
	Native Hawaii Only										
	2 or More/Excluding Black										
	International	6	100.0%	1	100.0%					7	100.0%
	Unknown or Not Reported										
TAMU Age Categories	18-21	4	66.7%							4	57.1%
	22-25	2	33.3%							2	28.6%
	26-30			1	100.0%					1	14.3%
	31-39										
	40+										
Enrollment Status	1st Time in College										
	1st Time Transfer										
	1st Time Graduate										
	Readmitted										
	Continuing	6	100.0%	1	100.0%					7	100.0%
Tuition Status	Resident Tuition										
	Non-Resident Tuition	6	100.0%	1	100.0%					7	100.0%
	Tuition Exemption/Waiver										
Residency Status	Texas Resident										
	Non-TX, US Resident										
	Non-TX, Non-US Resident	6	100.0%	1	100.0%					7	100.0%
SCH Categories	< 6 SCH	2	33.3%							2	28.6%
	6-8 SCH			1	100.0%					1	14.3%
	9-11 SCH	4	66.7%							4	57.1%
	12-14 SCH										
	15-17 SCH										
Ft/Pt: TAMU Status	Full-Time	4	66.7%	1	100.0%					5	71.4%
	Half-Time										
	Less than Half-Time	2	33.3%							2	28.6%
10% Texas High School	Yes										
	No	6	100.0%	1	100.0%					7	100.0%
First Generation	Yes										
	No										
	Unknown	6	100.0%	1	100.0%					7	100.0%

Table 9 Prepared by DARS, 8/9/2016



**Demographic Summary by Classification  
Undergraduate Students (College Station)**

Summer 2016		I0: English Language Inst.	U0: UG Non- Degree	U1: Freshmen	U2: Sophomore	U3: Junior	U4: Senior	U5: Undergraduate PB	Grand Total
Head Count	Total	82	27	732	1,678	4,492	7,304	65	14,380
Gender	Female	19	12	351	838	2,252	3,599	28	7,099
	Male	63	15	381	840	2,240	3,705	37	7,281
Ethnicity	White Only		13	385	1,058	2,976	4,766	47	9,245
	American Indian Only			3	1	13	24		41
	Asian Only		2	29	121	278	395	5	830
	Black Only + 2 or more/1 Black		2	73	105	175	255		610
	Hispanic or Latino of any Race	2	2	213	317	872	1,506	9	2,921
	Native Hawaii Only			2	3	5	6		16
	2 or More/Excluding Black			20	47	110	181	1	359
	International	79	7	7	24	56	156	1	330
	Unknown or Not Reported	1	1		2	7	15	2	28
	TAMU Age Categories	18-21	19	17	723	1,572	3,569	2,596	3
22-25		43	5	5	85	839	4,387	29	5,393
26-30		13	3	3	13	53	219	17	321
31-39		6	2	1	6	19	81	12	127
40+		1			2	12	21	4	40
College	Agriculture and Life Sci.		5	32	222	783	1,328	20	2,390
	Architecture			12	89	293	552	3	949
	Education and Human Development	1	1	40	154	591	1,171	6	1,964
	College of Engineering		4	124	352	1,068	1,690	15	3,253
	Galveston			1	1	1	11		14
	Geosciences			2	38	116	221	5	382
	Liberal Arts		11	45	316	726	1,041	7	2,146
	Mays Business School			41	137	540	699	3	1,420
	Public Health				3				3
	Science		6	7	62	123	279	6	483
	Veterinary Medicine and Biomedical Sci.			26	79	156	310		571
	Transition Academic Programs			402	224	92			718
	English Language Inst.	81							81
	Other Special Population				1	3	2		6
	Enrollment Status	1st Time in College			443	15	1		
1st Time Transfer				4	66	76	6		152
Readmitted				1	15	24	61	4	105
Tuition Status	Continuing	82	27	284	1,582	4,391	7,237	61	13,664
	Resident Tuition		14	655	1,561	4,231	6,901	63	13,425
	Non-Resident Tuition	82	12	58	60	147	199	2	560
Residency Status	Tuition Exemption/Waiver		1	19	57	114	204		395
	Texas Resident	2	16	664	1,564	4,245	6,915	64	13,470
	Non-TX, US Resident		4	59	89	192	234		578
SCH Categories	Non-TX, Non-US Resident	80	7	9	25	55	155	1	332
	< 6 SCH	1	13	216	810	1,847	3,163	38	6,088
	6-8 SCH	2	13	476	589	1,705	2,505	17	5,307
	9-11 SCH	3	1	23	193	623	1,013	4	1,860
	12-14 SCH	46		17	86	292	550	5	996
	15-17 SCH					20	60	1	81
Ft/Pt: TAMU Status	>17 SCH	30				5	13		48
	Full-Time	4	1	47	302	994	1,819	11	3,178
	Half-Time		18	566	724	1,929	3,023	25	6,285
10% Texas High School First Generation	Less than Half-Time	78	8	119	652	1,569	2,462	29	4,917
	Yes		2	153	604	1,702	2,877	23	5,361
No	No	82	25	579	1,074	2,790	4,427	42	9,019
	Yes		1	223	432	1,092	1,956	11	3,715
	No		7	498	1,169	3,171	4,888	51	9,784
Unknown	82	19	11	77	229	460	3	881	

Table 10 Prepared by DARS, 10 Aug 16

**Demographic Summary by Degree Objective  
Graduate Students (College Station)**

Summer 2016		Student Degree Objective		Grand Total
		Masters	Doctoral	
Head Count	Total	3,147	3,170	6,317
Gender	Female	1,521	1,245	2,766
	Male	1,626	1,925	3,551
Ethnicity	White Only	1,632	1,004	2,636
	American Indian Only	2	4	6
	Asian Only	133	107	240
	Black Only + 2 or more/1 Black	111	108	219
	Hispanic or Latino of any Race	363	231	594
	Native Hawaii Only	5	1	6
	2 or More/Excluding Black	50	40	90
	International	806	1,618	2,424
	Unknown or Not Reported	45	57	102
	TAMU Age Categories	18-21	39	5
22-25		1,625	560	2,185
26-30		856	1,506	2,362
31-39		423	873	1,296
40+		204	226	430
College	Agriculture and Life Sci.	316	549	865
	Architecture	140	30	170
	Education and Human Development	764	379	1,143
	College of Engineering	754	1,065	1,819
	Galveston	6	1	7
	G. Bush School of Govt	115		115
	Geosciences	89	118	207
	Liberal Arts	74	257	331
	Mays Business School	625	64	689
	Science	154	578	732
	Veterinary Medicine and Biomedical Sci.	109	129	238
	Other Special Population	1		1
	Enrollment Status	1st Time Graduate	640	51
Readmitted		10	4	14
Tuition Status	Continuing	2,497	3,115	5,612
	Resident Tuition	1,985	785	2,770
	Non-Resident Tuition	682	327	1,009
Residency Status	Tuition Exemption/Waiver	480	2,058	2,538
	Texas Resident	2,028	859	2,887
	Non-TX, US Resident	297	682	979
SCH Categories	Non-TX, Non-US Resident	822	1,629	2,451
	< 6 SCH	1,415	742	2,157
	6-8 SCH	1,265	2,337	3,602
	9-11 SCH	339	69	408
	12-14 SCH	114	20	134
Ft/Pt: TAMU Status	15-17 SCH	14	2	16
	Full-Time	1,725	2,417	4,142
	Half-Time	903	347	1,250
	Less than Half-Time	519	406	925

Table 11 Prepared by DARS, 10 Aug 16

**Demographic Summary by Classification  
First-Professional Students College Station)**

Summer 2016		1st Yr Law	2nd Yr Law	3rd Yr Law	1st Yr Veterinary	2nd Yr Veterinary	V4: 4th Yr Veterinary	Grand Total
Head Count	Total	39	92	54	33	13	132	363
College	School of Law	39	92	54				185
	Veterinary Medicine and Biomedical Sci.				33	13	132	178
Gender	Female	25	40	29	30	9	102	235
	Male	14	52	25	3	4	30	128
Ethnicity	White Only	33	65	39	25	8	108	278
	American Indian Only		1					1
	Asian Only		3	2		1	7	13
	Black Only + 2 or more/1 Black	1	4	3	1		1	10
	Hispanic or Latino of any Race	4	10	9	5	4	11	43
	2 or More/Excluding Black	1	3	1	1		3	9
	International		2					2
	Unknown or Not Reported		4		1		2	7
TAMU Age Categories	22-25	18	34	9	25	10	63	159
	26-30	9	33	24	5	3	54	128
	31-39	6	18	16	3		13	56
	40+	6	7	5			2	20
Enrollment	Continuing	39	92	54	33	13	132	363
Tuition Status	Resident Tuition	36	85	52	31	13	129	346
	Non-Resident Tuition	3	7	2	2			14
	Tuition Exemption/Waiver						3	3
Residency Status	Texas Resident	36	86	53	32	13	129	349
	Non-TX, US Resident	3	2	1	1		3	10
	Non-TX, Non-US Resident		4					4
SCH Categories	< 6 SCH	26	51	31	25	11		144
	6-8 SCH	13	40	21	8	2		84
	9-11 SCH		1	2				3
	>17 SCH						132	132
Ft/Pt: TAMU Status	Full-Time	13	40	23	8	2	132	218
	Half-Time	23	43	23	24	11		124
	Less than Half-Time	3	9	8	1			21
10% Texas High School	Yes	4	10	1	11	6	44	76
	No	35	82	53	22	7	88	287
First Generation	Yes	1	6	1	5	1	15	29
	No	7	16	3	14	9	63	112
	Unknown	31	70	50	14	3	54	222

Table 12 Prepared by DARS, 10 Aug 16

**Residency Status by Tuition Status by College  
(College Station)**

Summer 2016			Tuition Status							
			Resident Tuition		Non-Resident Tuition		Tuition Exemption/Waiver		Total	
Agriculture and Life Sci.	rstatus	Texas Resident	2,619	100.0%	9	6.3%	25	5.1%	2,653	81.5%
		Non-TX, US			62	43.1%	238	48.4%	300	9.2%
		Non-TX, Non-US			73	50.7%	229	46.5%	302	9.3%
Architecture	rstatus	Texas Resident	984	100.0%	4	8.2%	3	3.5%	991	88.6%
		Non-TX, US			14	28.6%	21	24.4%	35	3.1%
		Non-TX, Non-US			31	63.3%	62	72.1%	93	8.3%
Education and Human Development	rstatus	Texas Resident	2,842	100.0%	11	9.5%	12	8.1%	2,865	92.2%
		Non-TX, US			78	67.2%	69	46.3%	147	4.7%
		Non-TX, Non-US			27	23.3%	68	45.6%	95	3.1%
College of Engineering	rstatus	Texas Resident	3,322	100.0%	17	2.6%	33	3.0%	3,372	66.5%
		Non-TX, US			89	13.4%	266	24.4%	355	7.0%
		Non-TX, Non-US			556	84.0%	789	72.5%	1,345	26.5%
Galveston	rstatus	Texas Resident	13	100.0%					13	61.9%
		Non-TX, US			6	85.7%			6	28.6%
		Non-TX, Non-US			1	14.3%	1	100.0%	2	9.5%
G. Bush School of Govt	rstatus	Texas Resident	90	100.0%	3	20.0%	3	30.0%	96	83.5%
		Non-TX, US			11	73.3%	5	50.0%	16	13.9%
		Non-TX, Non-US			1	6.7%	2	20.0%	3	2.6%
Geosciences	rstatus	Texas Resident	410	100.0%			3	2.1%	413	70.1%
		Non-TX, US			11	29.7%	67	47.2%	78	13.2%
		Non-TX, Non-US			26	70.3%	72	50.7%	98	16.6%
Liberal Arts	rstatus	Texas Resident	2,111	100.0%	2	1.5%	14	6.0%	2,127	85.9%
		Non-TX, US			65	48.9%	156	67.0%	221	8.9%
		Non-TX, Non-US			66	49.6%	63	27.0%	129	5.2%
Mays Business School	rstatus	Texas Resident	1,809	100.0%	3	1.6%	2	1.7%	1,814	86.0%
		Non-TX, US			28	15.4%	51	43.2%	79	3.7%
		Non-TX, Non-US			151	83.0%	65	55.1%	216	10.2%
Public Health	rstatus	Texas Resident	3	100.0%					3	100.0%
		Non-TX, US								
		Non-TX, Non-US								
School of Law	rstatus	Texas Resident	173	100.0%	2	16.7%			175	94.6%
		Non-TX, US			6	50.0%			6	3.2%
		Non-TX, Non-US			4	33.3%			4	2.2%
Science	rstatus	Texas Resident	618	100.0%	2	2.2%	3	0.6%	623	51.3%
		Non-TX, US			51	54.8%	184	36.5%	235	19.3%
		Non-TX, Non-US			40	43.0%	317	62.9%	357	29.4%
Veterinary Medicine and Biomedical Sci.	rstatus	Texas Resident	862	100.0%	1	5.3%	5	4.7%	868	87.9%
		Non-TX, US			12	63.2%	51	48.1%	63	6.4%
		Non-TX, Non-US			6	31.6%	50	47.2%	56	5.7%
Transition Academic Programs	rstatus	Texas Resident	685	100.0%	4	15.4%	2	28.6%	691	96.2%
		Non-TX, US			21	80.8%	5	71.4%	26	3.6%
		Non-TX, Non-US			1	3.8%			1	0.1%
English Language Inst.	rstatus	Texas Resident			2	2.5%			2	2.5%
		Non-TX, US								
		Non-TX, Non-US			79	97.5%			79	97.5%
Other Special Population	rstatus	Texas Resident								
		Non-TX, US								
		Non-TX, Non-US			7	100.0%			7	100.0%
Total	rstatus	Texas Resident	16,541	100.0%	60	3.8%	105	3.6%	16,706	79.3%
		Non-TX, US			454	28.7%	1,113	37.9%	1,567	7.4%
		Non-TX, Non-US			1,069	67.5%	1,718	58.5%	2,787	13.2%

Table 13 Prepared by DARS, 8/10/2016

**Headcount by Department by Level / Degree Objective  
(College Station)**

Summer 2016		Undergraduate	Masters	Doctoral	Professional	Total
Agriculture and Life Sci.	AGEC	334	39	34		407
	ALEC	544	36	24		604
	ANSC	332	63	37		432
	BAEN	99	19	25		143
	BCBP	109	2	134		245
	CLAG	18				18
	ENTO	50	13	45		108
	ESSM	78	16	30		124
	HRSC	59	14	26		99
	NFSC	241	12	33		286
	PLPM	148	5	24		177
	POSC	22	12	28		62
	RPTS	193	14	13		220
	SCSC	52	47	67		166
	WFSC	111	24	29		164
	Subtotal	2,390	316	549		3,255
	Architecture	ARCH	85	30	17	
CLAR		192				192
COSC		526	15			541
LAUP		53	50	13		116
VIZA		93	45			138
Subtotal		949	140	30		1,119
Education and Human Development	EAHR	276	122	82		480
	EPSY	101	238	127		466
	HLKN	1,250	164	63		1,477
	TLAC	337	240	107		684
Subtotal	1,964	764	379		3,107	
College of Engineering	AERO	165	31	58		254
	BMEN	108	13	73		194
	CHEN	240	42	116		398
	CLEN	331	6	9		346
	CSCF	350	49	95		494
	CVEN	261	86	88		435
	ECEN	327	137	171		635
	ETID	492				492
	ISEN	275	82	43		400
	MEEN	347	107	151		605
	MSEN		17	85		102
	NUEN	136	27	46		209
	OCEN	38	9	16		63
	PETE	183	148	114		445
Subtotal	3,253	754	1,065		5,072	
Galveston	LIST	3				3
	MARA	3	5			8
	MARB	1		1		2
	MARS	2	1			3
	MART	1				1
	MASE	4				4
	Subtotal	14	6	1		21
G. Bush School of Govt	INTA		43			43
	PSAA		72			72
	Subtotal		115			115
Geosciences	ATMO	38	22	34		94
	CLGE	41				41
	GEOG	110	18	20		148
	GEPL	193	32	36		261
	OCNG		17	28		45
	Subtotal	382	89	118		589

**Headcount by Department by Level / Degree Objective  
(College Station)**

Summer 2016		Undergraduate	Masters	Doctoral	Professional	Total
Liberal Arts	ANTH	68	3	13		84
	CLLA	37				37
	COMM	347	1	24		372
	ECON	275	54	23		352
	ENGL	153	2	34		189
	HISP	17		13		30
	HIST	153	1	11		165
	INTS	164				164
	PHUM	31		13		44
	POLS	274		28		302
	PRFM	13	2			15
	PSYC	389	10	59		458
	SOCI	225	1	39		265
	Subtotal	2,146	74	257		2,477
Mays Business School	ACCT	382	133	15		530
	CLBA	383	123			506
	FINC	204	120	11		335
	INFO	121	164	9		294
	MGMT	153	42	16		211
	MKTG	177	43	13		233
	Subtotal	1,420	625	64		2,109
Public Health	PHST	3				3
	Subtotal	3				3
School of Law	CLSL				185	185
	Subtotal				185	185
Science	BIOL	215	3	88		306
	CHEM	83	7	230		320
	CLSC	14				14
	MATH	99	32	103		234
	PHYS	72	10	120		202
	STAT		102	37		139
	Subtotal	483	154	578		1,215
Veterinary Medicine and Biomedical Sci.	CLVM	571	40	2	178	791
	VIBS		31	20		51
	VLCS		3	6		9
	VSCS		3	12		15
	VTPB		12	60		72
	VTPP		20	29		49
	Subtotal	571	109	129	178	987
Transition Academic Programs	GEST	718				718
	Subtotal	718				718
English Language Inst.	ELIN	81				81
	Subtotal	81				81
Other Special Population	MEEN	2				2
	SABX	4	1			5
	Subtotal	6	1			7
<b>Total</b>		<b>14380</b>	<b>3147</b>	<b>3170</b>	<b>363</b>	<b>21060</b>

Prepared by DARS, 10 Aug 16

**Headcount by Department by Level by Entry Status  
(College Station)**

Summer 2016		Undergraduate				Masters			Doctoral			Professional	Total
		College	Transfer	Readmitted	Continuing	Graduate	Readmitted	Continuing	Graduate	Readmitted	Continuing	Continuing	
Agriculture and Life Sci.	AGEC	5	6		323	3		36			34		407
	ALEC		22	8	514	8		28			24		604
	ANSC		2	4	326	8		55	1		36		432
	BAEN		1		98			19			25		143
	BCBP				108	1		1			134		245
	CLAG		1		17								18
	ENTO		1	1	48	1		12	2		43		108
	ESSM		1		77	1		15	2		28		124
	HRSC			4	55	1		13			26		99
	NFSC		2	2	237			12	2		31		286
	PLPM		1		147			5	1		23		177
	POSC			1	21	2		10	1		27		62
	RPTS		4	1	188	4	1	9			13		220
	SCSC			2	50	10	1	36	8		59		166
	WFSC			1	110			24			29		164
	Subtotal	5	41	25	2,319	39	2	275	17		532		3,255
Architecture	ARCH		5		80	11		19			17		132
	CLAR		11	8	173								192
	COSC	1	6	2	517	2		13					541
	LAUP	1	2		50	1		49			13		116
	VIZA			7	86		1	44					138
	Subtotal	2	24	17	906	14	1	125			30		1,119
Education and Human Development	EAHR		6	4	266	10	1	111	1	2	79		480
	EPSY		2	1	98	86	1	151	2		125		466
	HLKN	20	6	5	1,219	28		136	1		62		1,477
	TLAC	1	5		331	68	2	170	1		106		684
	Subtotal	21	19	10	1,914	192	4	568	5	2	372		3,107

**Headcount by Department by Level by Entry Status  
(College Station)**

Summer 2016		Undergraduate			Masters			Doctoral			Professional	Total	
		College	Transfer	Readmitted	Continuing	Graduate	Readmitted	Continuing	Graduate	Readmitted	Continuing		Continuing
College of Engineering	AERO		3		162	2		29	1		57		254
	BMEN				108	1		12	1		72		194
	CHEN		1	1	238	1		41			116		398
	CLEN	54			277			6			9		346
	CSCCE		3	3	344			49	1		94		494
	CVEN		1		260	6		80	3		85		435
	ECEN		5	1	321	1		136	2		169		635
	ETID		7	4	481								492
	ISEN		3	3	269			82	1		42		400
	MEEN		1	1	345	5		102	2		149		605
	MSEN					4		13			85		102
	NUEN		2		134	1		26			46		209
	OCEN				38			9			16		63
	PETE		1		182	6		142	3		111		445
Subtotal	54	27	13	3,159	27		727	14		1,051		5,072	
Galveston	LIST				3								3
	MARA				3			5					8
	MARB				1						1		2
	MARS				2			1					3
	MART				1								1
	MASE				4								4
	Subtotal				14			6			1		
G. Bush School of Govt	INTA					18		25					43
	PSAA					38	1	33					72
	Subtotal					56	1	58					115
Geosciences	ATMO				38	1		21			34		94
	CLGE			1	40								41
	GEOG		3	3	104			18	1		19		148
	GEPL				193	3		29			36		261
	OCNG					1		16	1		27		45
Subtotal		3	4	375	5		84	2		116		589	
Liberal Arts	ANTH		1		67			3			13		84
	CLLA			2	35								37
	COMM	2	2	2	341			1			24		372
	ECON	2		1	272			54			23		352
	ENGL		2	2	149			2			34		189
	HISP			1	16						13		30
	HIST		1	5	147			1			11		165
	INTS			3	161								164
	PHUM		2		29						13		44
	POLS	1	2	1	270						28		302
	PRFM				13			2					15
	PSYC	1	2	7	379			10			59		458
	SOCI		6	4	215			1		1	38		265
	Subtotal	6	18	28	2,094			74		1	256		2,477



**Headcount by Department by Level by Entry Status  
(College Station)**

Summer 2016		Undergraduate			Masters			Doctoral			Professional	Total	
		College	Transfer	Readmitted	Continuing	Graduate	Readmitted	Continuing	Graduate	Readmitted	Continuing		Continuing
Mays Business School	ACCT		8	1	373	84		49	1		14		530
	CLBA	23	3	2	355	42		81					506
	FINC		3		201	48		72			11		335
	INFO		1	1	119	69		95	2		7		294
	MGMT		2	1	150	6		36			16		211
	MKTG			1	176	15		28			13		233
	Subtotal	23	17	6	1,374	264		361	3		61		2,109
Public Health	PHST				3								3
	Subtotal				3								3
School of Law	CLSL											185	185
	Subtotal											185	185
Science	BIOL	1	3		211			3		1	87		306
	CHEM				83			7			230		320
	CLSC				14								14
	MATH				99	8		24	2		101		234
	PHYS				72			10	1		119		202
	STAT					14	2	86			37		139
	Subtotal	1	3		479	22	2	130	3	1	574		1,215
Veterinary Medicine and Biomedical Sci.	CLVM	3		1	567	19		21			2	178	791
	VIBS							31	1		19		51
	VLCS							3	1		5		9
	VSCS							3	1		11		15
	VTPB							12	2		58		72
	VTPP					2		18	2		27		49
	Subtotal	3		1	567	21		88	7		122	178	987
Transition Academic Programs	GEST	344		1	373								718
	Subtotal	344		1	373								718
English Language Inst.	ELIN				81								81
	Subtotal				81								81
Other Special Population	MEEN				2								2
	SABX				4			1					5
	Subtotal				6			1					7
University	Total	459	152	105	13664	640	10	2497	51	4	3115	363	21060

Prepared by DARS, 10 Aug 16

**Headcount by Department by Ethnic Origin  
(College Station)**

Summer 2016		White Only	American Indian Only	Asian Only	Black Only + 2 or more/1 Black	Hispanic or Latino of any Race	Native Hawaii Only	2 or More/Excluding Black	International	Unknown or Not Reported	Total	
Agriculture and Life Sci.	AGEC	299	3	2	5	49		8	39	2	407	
	ALEC	467	2	6	42	71	1	12	2	1	604	
	ANSC	309	2	6	13	78	1	3	18	2	432	
	BAEN	83		3	6	23		1	27		143	
	BCBP	114	2	15	6	34		7	65	2	245	
	CLAG	13				5					18	
	ENTO	57		7	5	21		4	13	1	108	
	ESSM	88		1	2	16		2	15		124	
	HRSC	55		4	2	17		2	17	2	99	
	NFSC	156		27	5	69		4	23	2	286	
	PLPM	100		13	14	31	1	8	9	1	177	
	POSC	38		2	1	7			13	1	62	
	RPTS	159		1		23	19		7	10	1	220
	SCSC	86		4	5	23		6	40	2	166	
	WFSC	100		4	7	36		3	11	3	164	
	Subtotal	2,124	9	95	136	499	3	67	302	20	3,255	
	Architecture	ARCH	68		3	2	34		2	21	2	132
CLAR		120		1	13	52		5		1	192	
COSC		391	1	11	15	100	1	5	13	4	541	
LAUP		45	1	5	3	16		1	44	1	116	
VIZA		83		7	2	28		3	14	1	138	
Subtotal		707	2	27	35	230	1	16	92	9	1,119	
Education and Human Development	EAHR	285		19	36	106	1	12	18	3	480	
	EPSY	272		19	22	97	2	12	38	4	466	
	HLKN	959	5	50	110	297	2	30	23	1	1,477	
	TLAC	503	2	15	42	95		11	16		684	
Subtotal	2,019	7	103	210	595	5	65	95	8	3,107		
College of Engineering	AERO	147	1	16	6	36		9	37	2	254	
	BMEN	111		18	5	28		5	24	3	194	
	CHEN	166	1	47	8	34	1	13	128		398	
	CLEN	182		34	19	97		9	5		346	
	CSCE	201	2	52	13	74		12	138	2	494	
	CVEN	199	4	15	9	67		7	129	5	435	
	ECEN	180		60	16	70	2	6	298	3	635	
	ETID	332	1	31	12	94	1	14	5	2	492	
	ISEN	159	1	23	10	81		4	119	3	400	
	MEEN	307	1	33	11	68		10	174	1	605	
	MSEN	21		4	1	2		4	70		102	
	NUEN	111		19	3	42		7	25	2	209	
	OCEN	25		7		8		2	19	2	63	
	PETE	168	2	37	7	44		9	165	13	445	
Subtotal	2,309	13	396	120	745	4	111	1,336	38	5,072		
Galveston	LIST	2			1						3	
	MARA	6							1	1	8	
	MARB	1							1		2	
	MARS	3									3	
	MART							1			1	
	MASE	3				1					4	
	Subtotal	15			1	1		1	2	1	21	
G. Bush School of Govt	INTA	26		2	1	4		7	1	2	43	
	PSAA	43		3	6	16	1	1	2		72	
	Subtotal	69		5	7	20	1	8	3	2	115	

**Headcount by Department by Ethnic Origin  
(College Station)**

Summer 2016		White Only	American Indian Only	Asian Only	Black Only + 2 or more/1 Black	Hispanic or Latino of any Race	Native Hawaii Only	2 or More/Excluding Black	International	Unknown or Not Reported	Total	
Geosciences	ATMO	56		2	1	7		2	26		94	
	CLGE	27			1	2		1			41	
	GEOG	97			7	7		5	14	1	148	
	GEPL	156	2	4	7	51		3	37	1	261	
	OCNG	20	1		1	2		1	19	1	45	
	Subtotal	356	3	14	18	87		12	96	3	589	
Liberal Arts	ANTH	57	2	2	1	14		5	2	1	84	
	CLLA	17		2		5		2			37	
	COMM	261	1	9	20	64	2	8	6	1	372	
	ECON	184	1	24	9	53	1	5	74	1	352	
	ENGL	132		3	5	38		2	6	3	189	
	HISP	6				17			4	3	30	
	HIST	126				5	25		9		165	
	INTS	88		10	7	47		7	4	1	164	
	PHUM	24		3	2	13			2		44	
	POLS	187	1	10	14	73		8	9		302	
	PRFM	9			2	2		1	1		15	
	PSYC	274	1	24	26	113		8	10	2	458	
	SOCI	129		13	37	72	1	6	7		265	
	Subtotal	1,494	6	100	133	542	4	61	125	12	2,477	
	Mays Business School	ACCT	391		32	7	70		12	12	6	530
		CLBA	319		30	32	76	1	10	34	4	506
FINC		253		13	3	44		7	15		335	
INFO		95	1	13	7	39		2	136	1	294	
MGMT		158		9	7	26		4	5	2	211	
MKTG		169		9	7	30		3	14	1	233	
Subtotal		1,385	1	106	63	285	1	38	216	14	2,109	
Public Health	PHST	2		1							3	
	Subtotal	2		1							3	
School of Law	CLSL	137	1	5	8	23		5	2	4	185	
	Subtotal	137	1	5	8	23		5	2	4	185	
Science	BIOL	148		32	10	61		7	47	1	306	
	CHEM	130		16	5	30		6	129	4	320	
	CLSC	9				4			1		14	
	MATH	110		16	7	27		1	69	4	234	
	PHYS	86	2	8	4	22		6	69	5	202	
	STAT	61		23	6	9		3	32	5	139	
	Subtotal	544	2	95	32	153		23	347	19	1,215	
Veterinary Medicine and Biomedical Sci.	CLVM	457	2	93	38	173	2	18	4	4	791	
	VIBS	27		4		7			12	1	51	
	VLCS	8							1		9	
	VSCS	7		1	1				6		15	
	VTPB	32		3	4	5		3	24	1	72	
	VTPP	25		4	3	7		2	8		49	
	Subtotal	556	2	105	46	192	2	23	55	6	987	
Transition Academic Programs	GEST	442	2	31	30	184	1	28			718	
	Subtotal	442	2	31	30	184	1	28			718	
English Language Inst.	ELIN					2			78	1	81	
	Subtotal					2			78	1	81	
Other Special Population	MEEN								2		2	
	SABX								5		5	
Subtotal								7		7		
<b>Total</b>		12159	48	1083	839	3558	22	458	2756	137	21060	

Prepared by DARS, 10 Aug 16

**Headcount by Department by Ethnic Origin by Gender  
(College Station)**

Summer 2016		White Only		American Indian Only		Asian Only		Black Only + 2 or more/1 Black		Hispanic or Latino of any Race		Native Hawaii Only		2 or More/Excluding Black		International		Unknown or Not Reported		Total		Total
		Female	Male	Female	Male	Female	Male	Female	Male	Female	Male	Female	Male	Female	Male	Female	Male	Female	Male	Female	Male	
		Agriculture and Life Sci.	AGEC	121	178		3		2	2	3	20	29			3	5	14	25		2	
	ALEC	283	184		2		4	2	13	29	33		1	7	5		2		1	340	264	604
	ANSC	235	74	2			5	1	11	2	60	18	1	3		8	10	1	1	326	106	432
	BAEN	21	62				2	1	1	5	13	10		1		11	16			49	94	143
	BCBP	62	52	1	1		8	7	4	2	16	18		6	1	27	38		2	124	121	245
	CLAG	5	8								3	2								8	10	18
	ENTO	27	30				3	4	3	2	13	8		2	2	5	8		1	53	55	108
	ESSM	30	58				1		2		5	11		1	1	7	8			46	78	124
	HRSC	39	16				3	1	1	1	8	9		2		11	6	2		66	33	99
	NFSC	129	27				25	2	4	1	51	18		4		19	4	2		234	52	286
	PLPM	45	55				8	5	9	5	18	13	1	4	4	5	4		1	90	87	177
	POSC	19	19				2			1	2	5				5	8		1	28	34	62
	RPTS	109	50				1		5	18	11	8		4	3	5	5		1	135	85	220
	SCSC	21	65				2	2	2	3	8	15		2	4	15	25	2		52	114	166
	WFSC	62	38				3	1	5	2	24	12		1	2	4	7	1	2	100	64	164
	Subtotal	1,208	916	3	6	67	28	62	74	285	214	2	1	40	27	136	166	8	12	1,811	1,444	3,255
Architecture	ARCH	40	28				3		2		13	21		2		9	12	1	1	70	62	132
	CLAR	45	75					1	2	11	18	34		3	2				1	68	124	192
	COSC	32	359		1	1	10	4	11	18	82		1		5	3	10	1	3	59	482	541
	LAUP	17	28	1			4	1	1	2	7	9		1		33	11	1		65	51	116
	VIZA	45	38				6	1		2	16	12		3		5	9	1		76	62	138
	Subtotal	179	528	1	1	14	13	9	26	72	158		1	9	7	50	42	4	5	338	781	1,119
Education and Human Development	EAHR	187	98				11	8	20	16	64	42	1	5	7	15	3	2	1	305	175	480
	EPSY	249	23				18	1	20	2	85	12	2	8	4	28	10	4		414	52	466
	HLKN	621	338	3	2	34	16	64	46	192	105	2		22	8	9	14	1		948	529	1,477
	TLAC	449	54	2		12	3	30	12	85	10			10	1	11	5			599	85	684
	Subtotal	1,506	513	5	2	75	28	134	76	426	169	5		45	20	63	32	7	1	2,266	841	3,107
College of Engineering	AERO	14	133		1		16	1	5	2	34			4	5	6	31	1	1	28	226	254
	BMEN	54	57				7	11	1	4	10	18		3	2	5	19		3	80	114	194
	CHEN	64	102	1			17	30	2	6	21	13		5	8	50	78			160	238	398
	CLEN	51	131				17	17	8	11	31	66		3	6		5			110	236	346
	CSCE	23	178			2	11	41	4	9	8	66		1	11	28	110		2	75	419	494
	CVEN	54	145	1	3		8	7	3	6	28	39		3	4	39	90	2	3	138	297	435
	ECEN	18	162			8	52	3	13	9	61		2	1	5	52	246		3	91	544	635
	ETID	59	273			1	4	27	2	10	19	75		1	13	1	4		2	86	406	492
	ISEN	31	128		1	5	18	4	6	23	58			1	3	22	97	2	1	88	312	400
	MEEN	55	252		1	4	29	3	8	11	57			3	7	33	141		1	109	496	605
	MSEN	7	14				4		1		2			1	3	16	54			24	78	102
	NUEN	16	95				5	14		3	6	36		2	5	4	21	1	1	34	175	209
	OCEN	8	17				1	6			5	3		1	1	3	16		2	18	45	63
	PETE	26	142			2	9	28	2	5	10	34		3	6	31	134	2	11	83	362	445
	Subtotal	480	1,829	2	11	96	300	33	87	183	562		4	32	79	290	1,046	8	30	1,124	3,948	5,072
Galveston	LIST	1	1					1												2	1	3
	MARA		6																1	1	7	8
	MARB	1														1				2		2
	MARS	3																		3		3
	MART														1							1
	MASE	1	2								1									1	3	4
	Subtotal	6	9					1			1				1	2			1	9	12	21
G. Bush School of Govt	INTA	8	18			1	1	1		2	2			3	4		1	1	1	16	27	43
	PSAA	18	25			1	2	4	2	11	5		1	1	1	1				35	37	72
	Subtotal	26	43			2	3	5	2	13	7		1	3	5	1	2	1	1	51	64	115
Geosciences	ATMO	24	32			2			1	2	5			2	8	18				36	58	94
	CLGE	15	12			1			2	6	4			1						23	18	41
	GEOG	39	58			3	4	4	3	7	10				5	9	5		1	62	86	148
	GEPL	46	110			2	2	2	3	4	18	33		1	2	17	20		1	87	174	261
	OCNG	12	8	1				1		1	1			1		7	12	1		24	21	45
	Subtotal	136	220	1	2	8	6	8	10	34	53			3	9	41	55	1	2	232	357	589

**Headcount by Department by Ethnic Origin by Gender  
(College Station)**

Summer 2016		White Only		American Indian Only		Asian Only		Black Only + 2 or more/1 Black		Hispanic or Latino of any Race		Native Hawaii Only		2 or More/Excluding Black		International		Unknown or Not Reported		Total		Total
		Female	Male	Female	Male	Female	Male	Female	Male	Female	Male	Female	Male	Female	Male	Female	Male	Female	Male	Female	Male	
		Liberal Arts	ANTH	43	14	1	1	2		1	11	3			3	2	2				1	
	CLLA	11	6			2		4	1	11			2							30	7	37
	COMM	203	58		1	8	1	11	9	49	15	1	1	7	1	3	3	1		283	89	372
	ECON	41	143		1	8	16	2	7	13	40		1	1	4	42	32		1	107	245	352
	ENGL	106	26			1	2	4	1	29	9			1	1	4	2	3		148	41	189
	HISP	4	2							11	6					2	2	2	1	19	11	30
	HIST	48	78					2	3	7	18			2	7					59	106	165
	INTS	56	32			6	4	7		34	13			5	2	3	1	1		112	52	164
	PHUM	7	17			1	2	1	1	7	6					1	1			17	27	44
	POLS	82	105		1	3	7	7	7	32	41			5	3	3	6			132	170	302
	PRFM	8	1					1	1	1	1			1		1				12	3	15
	PSYC	218	56	1		17	7	19	7	93	20			7	1	3	7	1	1	359	99	458
	SOCI	94	35			10	3	25	12	57	15		1	4	2	5	2			195	70	265
	Subtotal	921	573	2	4	58	42	83	50	355	187	1	3	38	23	69	56	8	4	1,535	942	2,477
Mays Business School	ACCT	214	177			17	15	4	3	43	27			4	8	10	2	3	3	295	235	530
	CLBA	137	182			15	15	12	20	38	38		1	3	7	13	21		4	218	288	506
	FINC	82	171			7	6	2	1	18	26			4	3	7	8			120	215	335
	INFO	50	45		1	6	7	1	6	24	15			2		43	93	1		127	167	294
	MGMT	89	69			6	3	4	3	17	9			1	3	3	2	1	1	121	90	211
	MKTG	123	46			6	3	5	2	21	9			3		6	8	1		165	68	233
	Subtotal	695	690		1	57	49	28	35	161	124		1	17	21	82	134	6	8	1,046	1,063	2,109
Public Health	PHST	2				1														3		3
	Subtotal	2				1														3		3
School of Law	CLSL	70	67	1		2	3	5	3	12	11			1	4	1	1	2	2	94	91	185
	Subtotal	70	67	1		2	3	5	3	12	11			1	4	1	1	2	2	94	91	185
Science	BIOL	93	55			19	13	7	3	42	19			3	4	30	17	1		195	111	306
	CHEM	39	91			7	9	4	1	14	16			1	5	54	75	1	3	120	200	320
	CLSC	4	5							1	3						1			5	9	14
	MATH	48	62			3	13	1	6	12	15				1	19	50	1	3	84	150	234
	PHYS	18	68	1	1	2	6		4	5	17			2	4	11	58	1	4	40	162	202
	STAT	15	46			12	11	1	5	3	6			1	2	10	22	3	2	45	94	139
	Subtotal	217	327	1	1	43	52	13	19	77	76			7	16	124	223	7	12	489	726	1,215
Veterinary Medicine and Biomedical Sci.	CLVM	334	123	2		57	36	24	14	121	52	2		12	6	3	1	3	1	558	233	791
	VIBS	18	9			4				3	4					6	6	1		28	23	51
	VLCS	7	1													1				8	1	9
	VSCS	3	4			1		1								5	1			8	7	15
	VTPB	29	3			1	2	4		4	1			3		15	9	1		57	15	72
	VTPP	9	16			2	2	2	1	5	2			2		3	5			23	26	49
	Subtotal	400	156	2		60	45	30	16	133	59	2		17	6	33	22	5	1	682	305	987
Transition Academic Programs	GEST	238	204		2	19	12	18	12	101	83	1		23	5					400	318	718
	Subtotal	238	204		2	19	12	18	12	101	83	1		23	5					400	318	718
English Language Inst.	ELIN									2						19	59		1	19	62	81
	Subtotal									2						19	59		1	19	62	81
Other Special Population	MEEN															2					2	2
	SABX															1	4			1	4	5
	Subtotal															1	6			1	6	7
<b>Total</b>		<b>6,084</b>	<b>6,075</b>	<b>18</b>	<b>30</b>	<b>502</b>	<b>581</b>	<b>429</b>	<b>410</b>	<b>1,852</b>	<b>1,706</b>	<b>11</b>	<b>11</b>	<b>235</b>	<b>223</b>	<b>912</b>	<b>1,844</b>	<b>57</b>	<b>80</b>	<b>10,100</b>	<b>10,960</b>	<b>21,060</b>

**Headcount by Department by Classification/Degree Objective by Ethnicity  
(College Station)**

Ethnicity: White Only

Summer 2016		Undergraduate				Masters		Doctoral		Professional		Grand Total
		Freshman	Sophomore	Junior	Senior	Total	Masters	Total	Doctoral	Total	Professional	
Agriculture and Life Sci.	AGEC	5	25	118	121	269	21	21	9	9		299
	ALEC	7	45	150	217	419	30	30	18	18		467
	ANSC	7	20	73	141	241	48	48	20	20		309
	BAEN		5	23	46	74	7	7	2	2		83
	BCBP	4	8	18	27	57	1	1	56	56		114
	CLAG	1	2	7	3	13						13
	ENTO		2	6	19	27	8	8	22	22		57
	ESSM	1	10	20	35	66	10	10	12	12		88
	HRSC	1	3	14	23	41	4	4	10	10		55
	NFSC	3	5	34	98	140	3	3	13	13		156
	PLPM	2	6	20	59	87	3	3	10	10		100
	POSC	1		6	10	17	9	9	12	12		38
	RPTS	2	13	42	92	149	6	6	4	4		159
	SCSC	2	5	9	16	32	26	26	28	28		86
	WFSC	1	4	26	42	73	15	15	12	12		100
Subtotal	37	153	566	949	1,705	191	191	228	228		2,124	
Architecture	ARCH	3	9	19	22	53	14	14	1	1		68
	CLAR		16	42	62	120						120
	COSC	3	30	101	256	390	1	1				391
	LAUP		2	14	15	31	10	10	4	4		45
	VIZA		8	25	27	60	23	23				83
	Subtotal	6	65	201	382	654	48	48	5	5		707
Education and Human Development	EAHR		8	59	112	179	74	74	32	32		285
	EPSY		5	26	40	71	156	156	45	45		272
	HLKN	17	79	240	484	820	110	110	29	29		959
	TLAC	2	19	92	158	271	171	171	61	61		503
	Subtotal	19	111	417	794	1,341	511	511	167	167		2,019
College of Engineering	AERO	1	2	39	60	102	20	20	25	25		147
	BMEN		3	37	33	73	6	6	32	32		111
	CHEN	2	7	48	84	141	8	8	17	17		166
	CLEN	52	104	17	3	176	3	3	3	3		182
	CSCE	5	12	59	109	185	3	3	13	13		201
	CVEN	1	11	71	82	165	26	26	8	8		199
	ECEN	1	14	63	84	162	11	11	7	7		180
	ETID		27	127	178	332						332
	ISEN		9	42	96	147	8	8	4	4		159
	MEEN	2	8	81	145	236	47	47	24	24		307
	MSEN						4	4	17	17		21
	NUEN		1	32	42	75	14	14	22	22		111
	OCEN		2	8	12	22	3	3				25
	PETE		4	40	62	106	56	56	6	6		168
	Subtotal	64	204	664	990	1,922	209	209	178	178		2,309

**Headcount by Department by Classification/Degree Objective by Ethnicity  
(College Station)**

Ethnicity: White Only

Summer 2016		Undergraduate				Masters		Doctoral		Professional		Grand Total
		Freshman	Sophomore	Junior	Senior	Total	Masters	Total	Doctoral	Total	Professional	
Galveston	LIST			1	1	2						2
	MARA	1			2	3	3	3				6
	MARB				1	1						1
	MARS				2	2	1	1				3
	MASE				3	3						3
	Subtotal	1		1	9	11	4	4				15
G. Bush School of Govt	INTA						26	26				26
	PSAA						43	43				43
	Subtotal						69	69				69
Geosciences	ATMO	2	3	13	13	31	19	19	6	6		56
	CLGE		2	10	15	27						27
	GEOG	2	13	26	33	74	14	14	9	9		97
	GEPL		5	24	97	126	17	17	13	13		156
	OCNG						12	12	8	8		20
	Subtotal	4	23	73	158	258	62	62	36	36		356
Liberal Arts	ANTH	2	3	20	19	44	3	3	10	10		57
	CLLA		5	5	7	17						17
	COMM	3	37	86	117	243			18	18		261
	ECON	3	21	61	90	175	6	6	3	3		184
	ENGL	5	12	40	52	109	2	2	21	21		132
	HISP			1	4	5			1	1		6
	HIST	1	15	38	60	114	1	1	11	11		126
	INTS	3	20	27	38	88						88
	PHUM	2	2	6	6	16			8	8		24
	POLS	5	34	57	78	174			13	13		187
	PRFM			2	7	9						9
	PSYC	8	29	79	118	234	6	6	34	34		274
	SOCI	4	22	35	59	120			9	9		129
	Subtotal	36	200	457	655	1,348	18	18	128	128		1,494
Mays Business School	ACCT		5	99	175	279	103	103	9	9		391
	CLBA	27	69	80	71	247	72	72				319
	FINC		7	69	70	146	106	106	1	1		253
	INFO		4	32	34	70	25	25				95
	MGMT	1	1	48	67	117	31	31	10	10		158
	MKTG		3	53	78	134	32	32	3	3		169
	Subtotal	28	89	381	495	993	369	369	23	23		1,385
Public Health	PHST		2			2						2
	Subtotal		2			2						2
School of Law	CLSL										137	137
	Subtotal										137	137

**Headcount by Department by Classification/Degree Objective by Ethnicity  
(College Station)**

Ethnicity: White Only

Summer 2016		Undergraduate					Masters		Doctoral		Professional		Grand Total
		Freshman	Sophomore	Junior	Senior	Total	Masters	Total	Doctoral	Total	Professional	Total	
Science	BIOL	7	13	26	67	113			35	35			148
	CHEM	3	5	16	25	49	2	2	79	79			130
	CLSC			1	8	9							9
	MATH	1	5	16	38	60	22	22	28	28			110
	PHYS	1	9	16	22	48	5	5	33	33			86
	STAT						55	55	6	6			61
	Subtotal	12	32	75	160	279	84	84	181	181			544
Veterinary Medicine and Biomedical Sci.	CLVM	6	29	81	174	290	25	25	1	1	141	141	457
	VIBS						18	18	9	9			27
	VLCS						3	3	5	5			8
	VSCS						2	2	5	5			7
	VTPB						6	6	26	26			32
	VTPP						13	13	12	12			25
	Subtotal	6	29	81	174	290	67	67	58	58	141	141	556
Transition Academic Programs	GEST	232	150	60		442							442
	Subtotal	232	150	60		442							442
University	Total	445	1,058	2,976	4,766	9,245	1,632	1,632	1,004	1,004	278	278	12,159

Prepared by DARS, 10 Aug 16



**Headcount by Department by Classification/Degree Objective by Ethnicity  
(College Station)**

Ethnicity American Indian Only

Summer 2016		Undergraduate				Masters		Doctoral		Professional		Grand Total	
		Freshman	Sophomore	Junior	Senior	Total	Masters	Total	Doctoral	Total	Professional		Total
Agriculture and Life Sci.	AGEC			2	1	3						3	
	ALEC			1	1	2						2	
	ANSC						2	2				2	
	BCBP				2	2						2	
	Subtotal			3	4	7	2	2				9	
Architecture	COSC				1	1						1	
	LAUP			1		1						1	
	Subtotal			1	1	2						2	
Education and Human Development	HLKN			2	3	5						5	
	TLAC			1	1	2						2	
	Subtotal			3	4	7						7	
College of Engineering	AERO								1	1		1	
	CHEN				1	1						1	
	CSC			1	1	2						2	
	CVEN				3	3			1	1		4	
	ETID				1	1						1	
	ISEN				1	1						1	
	MEEN			1		1						1	
	PETE			1	1	2						2	
Subtotal			3	8	11			2	2		13		
Geosciences	GEPL				2	2						2	
	OCNG								1	1		1	
	Subtotal				2	2			1	1		3	
Liberal Arts	ANTH	1				1			1	1		2	
	COMM				1	1						1	
	ECON				1	1						1	
	POLS			1		1						1	
	PSYC			1		1						1	
	Subtotal	1		2	2	5			1	1		6	
Mays Business School	INFO			1		1						1	
	Subtotal			1		1						1	
School of Law	CLSL									1	1	1	
	Subtotal									1	1	1	
Science	PHYS				2	2						2	
	Subtotal				2	2						2	
Veterinary Medicine and Biomedical Sci.	CLVM		1		1	2						2	
	Subtotal		1		1	2						2	
Transition Academic Programs	GEST	2				2						2	
	Subtotal	2				2						2	
University	Total	3	1	13	24	41	2	2	4	4	1	1	48

**Headcount by Department by Classification/Degree Objective by Ethnicity  
(College Station)**

Ethnicity Asian Only

Summer 2016		Undergraduate				Masters		Doctoral		Professional		Grand Total
		Freshman	Sophomore	Junior	Senior	Total	Masters	Total	Doctoral	Total	Professional	
Agriculture and Life Sci.	AGEC		1		1	2						2
	ALEC		1	2	1	4			2	2		6
	ANSC		2	1	3	6						6
	BAEN			2	1	3						3
	BCBP	1	2	2	7	12			3	3		15
	ENTO			2	1	3			4	4		7
	ESSM								1	1		1
	HRSC				1	1	1	1	2	2		4
	NFSC		2	10	15	27						27
	PLPM			3	7	10			3	3		13
	POSC								2	2		2
	RPTS								1	1		1
	SCSC			1		1	2	2	1	1		4
	WFSC				3	3	1	1				4
	Subtotal	1	8	23	40	72	4	4	19	19		95
	Architecture	ARCH			1		1	1	1	1	1	
CLAR					1	1						1
COSC			2	2	7	11						11
LAUP			1	1	2	4	1	1				5
VIZA			1	2	3	6	1	1				7
Subtotal			4	6	13	23	3	3	1	1		27
Education and Human Development	EAHR			5	8	13	3	3	3	3		19
	EPSY				2	2	10	10	7	7		19
	HLKN	1	4	11	29	45	3	3	2	2		50
TLAC			6		6	7	7	2	2		15	
Subtotal	1	4	22	39	66	23	23	14	14		103	
College of Engineering	AERO		1	8	4	13	2	2	1	1		16
	BMEN			7	5	12	1	1	5	5		18
	CHEN	1	2	15	21	39	1	1	7	7		47
	CLEN	8	17	5	2	32			2	2		34
	CSCE	1	6	14	27	48			4	4		52
	CVEN		1	2	10	13	1	1	1	1		15
	ECEN		3	22	29	54	5	5	1	1		60
	ETID		5	11	15	31						31
	ISEN		1	5	9	15	6	6	2	2		23
	MEEN		1	10	10	21	1	6	6	6	6	33
	MSEN						3	3	1	1		4
	NUEN		1	7	8	16	1	1	2	2		19
	OCEN			3	2	5	1	1	1	1		7
	PETE		2	10	10	22	10	10	5	5		37
	Subtotal	10	40	119	152	321	37	37	38	38		396
G. Bush School of Govt	INTA						2	2				2
	PSAA						3	3				3
	Subtotal						5	5				5
Geosciences	ATMO				1	1			1	1		2
	CLGE			1		1						1
	GEOG		1	3	2	6			1	1		7
	GEPL				2	2	2	2				4
	Subtotal		1	4	5	10	2	2	2	2		14

**Headcount by Department by Classification/Degree Objective by Ethnicity  
(College Station)**

Ethnicity Asian Only

Summer 2016		Undergraduate				Masters		Doctoral		Professional		Grand Total	
		Freshman	Sophomore	Junior	Senior	Total	Masters	Total	Doctoral	Total	Professional		Total
Liberal Arts	ANTH			2		2						2	
	CLLA		1		1	2						2	
	COMM	1	1	2	5	9						9	
	ECON		4	9	9	22	1	1	1	1		24	
	ENGL	1			1	2			1	1		3	
	INTS		4	1	5	10						10	
	PHUM	2			1	3						3	
	POLS		3	6	1	10						10	
	PSYC			6	15	21			3	3		24	
	SOCI	1	5	7		13						13	
	Subtotal	5	18	33	38	94	1	1	5	5		100	
Mays Business School	ACCT	1	1	5	19	26	6	6				32	
	CLBA		7	9	4	20	10	10				30	
	FINC		1	6	4	11	2	2				13	
	INFO			4	4	8	3	3	2	2		13	
	MGMT			3	1	4	5	5				9	
	MKTG			6	3	9						9	
	Subtotal	1	9	33	35	78	26	26	2	2		106	
Public Health	PHST		1			1						1	
	Subtotal		1			1						1	
School of Law	CLSL									5	5	5	
	Subtotal									5	5	5	
Science	BIOL		6	8	17	31			1	1		32	
	CHEM		1		5	6	1	1	9	9		16	
	MATH	1			10	11	2	2	3	3		16	
	PHYS			1	3	4			4	4		8	
	STAT						22	22	1	1		23	
	Subtotal	1	7	9	35	52	25	25	18	18		95	
Veterinary Medicine and Biomedical Sci.	CLVM	4	16	24	38	82	3	3			8	8	93
	VIBS						3	3	1	1		4	
	VSCS								1	1		1	
	VTPB								3	3		3	
	VTPP						1	1	3	3		4	
	Subtotal	4	16	24	38	82	7	7	8	8	8	8	105
Transition Academic Programs	GEST	13	13	5		31						31	
	Subtotal	13	13	5		31						31	
University	Total	36	121	278	395	830	133	133	107	107	13	13	1,083

**Headcount by Department by Classification/Degree Objective by Ethnicity  
(College Station)**

Ethnicity Black Only + 2 or more/1 Black

Summer 2016		Undergraduate				Masters		Doctoral		Professional		Grand Total
		Freshman	Sophomore	Junior	Senior	Total	Masters	Total	Doctoral	Total	Professional	
Agriculture and Life Sci.	AGEC			2	3	5						5
	ALEC	2	7	14	15	38	2	2	2	2		42
	ANSC	1		4	5	10	1	1	2	2		13
	BAEN		1	2	2	5			1	1		6
	BCBP			3	2	5			1	1		6
	ENTO			1	2	3			2	2		5
	ESSM				1	1			1	1		2
	HRSC			1	1	2						2
	NFSC		1		3	4			1	1		5
	PLPM	1		3	9	13			1	1		14
	POSC			1		1						1
	RPTS	3	2	4	9	18	3	3	2	2		23
	SCSC	1	1	1	1	3	1	1	1	1		5
	WFSC		1	1	3	5	1	1	1	1		7
	Subtotal	8	13	36	56	113	8	8	15	15		136
Architecture	ARCH				1	1			1	1		2
	CLAR		4	6	3	13						13
	COSC		1	2	12	15						15
	LAUP	1		1		2			1	1		3
	VIZA				1	1	1	1				2
	Subtotal	1	5	9	17	32	1	1	2	2		35
Education and Human Development	EAHR		1	6	9	16	7	7	13	13		36
	EPSY				2	2	14	14	6	6		22
	HLKN	18	10	18	36	82	21	21	7	7		110
	TLAC		2	2	5	9	11	11	22	22		42
	Subtotal	18	13	26	52	109	53	53	48	48		210
College of Engineering	AERO			2	3	5			1	1		6
	BMEN		1	1		2			3	3		5
	CHEN			3	3	6	2	2				8
	CLEN	7	9			16			3	3		19
	CSCCE			3	6	9	1	1	3	3		13
	CVEN			3	4	7	2	2				9
	ECEN		2	4	8	14	1	1	1	1		16
	ETID		2	5	5	12						12
	ISEN			3	5	8	2	2				10
	MEEN			2	5	7	3	3	1	1		11
	MSEN								1	1		1
	NUEN			3		3						3
	PETE		1		1	2	4	4	1	1		7
	Subtotal	7	15	29	40	91	15	15	14	14		120
Galveston	LIST				1	1						1
	Subtotal				1	1						1
G. Bush School of Govt	INTA						1	1				1
	PSAA						6	6				6
	Subtotal						7	7				7
Geosciences	ATMO				1	1						1
	CLGE			2		2						2
	GEOG			2	3	7						7
	GEPL		1	3	3	7						7
	OCNG								1	1		1
	Subtotal		3	7	7	17			1	1		18

**Headcount by Department by Classification/Degree Objective by Ethnicity  
(College Station)**

Ethnicity Black Only + 2 or more/1 Black

Summer 2016		Undergraduate				Masters		Doctoral		Professional		Grand Total		
		Freshman	Sophomore	Junior	Senior	Total	Masters	Total	Doctoral	Total	Professional		Total	
Liberal Arts	ANTH				1	1							1	
	CLLA		1	1	3	5							5	
	COMM	3	7	6	4	20							20	
	ECON		1	5	1	7	1	1	1	1			9	
	ENGL		1	2	2	5							5	
	HIST		3			2	5						5	
	INTS	1	2	4		7							7	
	PHUM		1	1		2							2	
	POLS		1	6		6	13			1	1			14
	PREM					1	1	1	1					2
	PSYC	3	9	3	7	22	3	3	1	1				26
	SOCI		7	9		11	27			10	10			37
	Subtotal	7	33	37	38	115	5	5	13	13			133	
Mays Business School	ACCT					5				2	2		7	
	CLBA	8	9	9	4	30	2	2					32	
	FINC				2	3							3	
	INFO				2	4	1	1					7	
	MGMT					4	4	2	2	1	1		7	
	MKTG				2	4	6	1	1				7	
		Subtotal	8	9	15	22	54	6	6	3	3			63
School of Law	CLSL											8	8	
		Subtotal										8	8	
Science	BIOL		1	3	4	8				2	2		10	
	CHEM					4				1	1		5	
	MATH		1	1	1	3	4	4					7	
	PHYS		1			2	3			1	1		4	
	STAT							6	6				6	
		Subtotal		3	4	11	18	10	10	4	4			32
Veterinary Medicine and Biomedical Sci.	CLVM	5	6	8	11	30	6	6				2	2	
	VSCS									1	1		1	
	VTPB									4	4		4	
	VTPP									3	3		3	
		Subtotal	5	6	8	11	30	6	6	8	8	2	2	46
Transition Academic Programs	GEST	21	5	4		30							30	
		Subtotal	21	5	4		30						30	
University	Total	75	105	175	255	610	111	111	108	108	10	10	839	

Prepared by DARS, 10 Aug 16

**Headcount by Department by Classification/Degree Objective by Ethnicity  
(College Station)**

Ethnicity Hispanic or Latino of any Race

Summer 2016		Undergraduate					Masters		Doctoral		Professional		Grand Total
		Freshman	Sophomore	Junior	Senior	Total	Masters	Total	Doctoral	Total	Professional	Total	
Agriculture and Life Sci.	AGEC		3	20	21	44	4	4	1	1			49
	ALEC		11	24	30	65	4	4	2	2			71
	ANSC		8	19	43	70	6	6	2	2			78
	BAEN			8	9	17	5	5	1	1			23
	BCBP	2	3	10	8	23			11	11			34
	CLAG	1	2	1	1	5							5
	ENTO		1	2	10	13	3	3	5	5			21
	ESSM		3	3	4	10	3	3	3	3			16
	HRSC		1	4	8	13	2	2	2	2			17
	NFSC	3	2	16	42	63	3	3	3	3			69
	PLPM		2	6	21	29	1	1	1	1			31
	POSC			1	3	4	1	1	2	2			7
	RPTS		1	6	10	17	2	2					19
	SCSC		1	4	7	12	6	6	5	5			23
	WFSC	1	1	7	17	26	5	5	5	5			36
	Subtotal	7	39	131	234	411	45	45	43	43			499
	Architecture	ARCH	3	5	5	15	28	5	5	1	1		
CLAR		1	3	23	25	52							52
COSC		3	3	25	68	99	1	1					100
LAUP			1	6	7	14	2	2					16
VIZA			1	6	15	22	6	6					28
Subtotal		7	13	65	130	215	14	14	1	1			230
EAHR			2	13	40	55	32	32	19	19			106
Education and Human Development	EPSY		1	7	17	25	42	42	30	30			97
	HLKN	6	15	81	163	265	25	25	7	7			297
	TLAC	2	3	10	26	41	43	43	11	11			95
	Subtotal	8	21	111	246	386	142	142	67	67			595
College of Engineering	AERO		1	15	17	33	2	2	1	1			36
	BMEN		1	4	11	16	3	3	9	9			28
	CHEN		1	12	19	32	1	1	1	1			34
	CLEN	51	34	5	4	94	2	2	1	1			97
	CSCE	1	4	21	41	67	1	1	6	6			74
	CVEN		3	21	35	59	8	8					67
	ECEN	2	5	17	41	65	2	2	3	3			70
	ETID	1	10	24	59	94							94
	ISEN		3	17	54	74	6	6	1	1			81
	MEEN		1	18	34	53	11	11	4	4			68
	MSEN								2	2			2
	NUEN		1	19	11	31	5	5	6	6			42
	OCEN		1	5	2	8							8
	PETE			10	17	27	15	15	2	2			44
	Subtotal	55	65	188	345	653	56	56	36	36			745
	Galveston	MASE		1			1						
Subtotal			1			1							1
G. Bush School of Govt	INTA						4	4					4
	PSAA						16	16					16
	Subtotal						20	20					20
Geosciences	ATMO			1	2	3	1	1	3	3			7
	CLGE		1	4	5	10							10
	GEOG	1	2	4	9	16	1	1					17
	GEPL	1	5	13	26	45	6	6					51
	OCNG						2	2					2
Subtotal	2	8	22	42	74	10	10	3	3			87	

**Headcount by Department by Classification/Degree Objective by Ethnicity  
(College Station)**

Ethnicity Hispanic or Latino of any Race

Summer 2016		Undergraduate					Masters		Doctoral		Professional		Grand Total
		Freshman	Sophomore	Junior	Senior	Total	Masters	Total	Doctoral	Total	Professional	Total	
Liberal Arts	ANTH		3	6	5	14							14
	CLLA		1	5	5	11							11
	COMM	1	6	19	35	61			3	3			64
	ECON		3	24	25	52			1	1			53
	ENGL		7	10	18	35			3	3			38
	HISP			4	8	12			5	5			17
	HIST	1	4	7	13	25							25
	INTS	2	4	17	24	47							47
	PHUM		1	6	3	10			3	3			13
	POLS		9	24	35	68			5	5			73
	PRFM				2	2							2
	PSYC		15	35	52	102	1	1	10	10			113
	SOCI	1	5	17	35	58			14	14			72
	Subtotal	5	58	174	260	497	1	1	44	44			542
Mays Business School	ACCT		1	15	36	52	18	18					70
	CLBA	5	19	21	24	69	7	7					76
	FINC		2	20	13	35	9	9					44
	INFO			16	19	35	4	4					39
	MGMT		2	10	10	22	2	2	2	2			26
	MKTG			11	14	25	5	5					30
	Subtotal	5	24	93	116	238	45	45	2	2			285
School of Law	CLSL										23	23	23
	Subtotal										23	23	23
Science	BIOL	4	10	12	29	55	2	2	4	4			61
	CHEM		2	6	10	18	1	1	11	11			30
	CLSC			2	2	4							4
	MATH	1	2	9	12	24	1	1	2	2			27
	PHYS		2	3	6	11	3	3	8	8			22
	STAT						9	9					9
	Subtotal	5	16	32	59	112	16	16	25	25			153
Veterinary Medicine and Biomedical Sci.	CLVM	10	25	39	74	148	5	5			20	20	173
	VIBS						5	5	2	2			7
	VTPB						1	1	4	4			5
	VTPP						3	3	4	4			7
	Subtotal	10	25	39	74	148	14	14	10	10	20	20	192
Transition Academic Programs	GEST	120	47	17		184							184
	Subtotal	120	47	17		184							184
English Language Inst.	ELIN	2				2							2
	Subtotal	2				2							2
University	Total	226	317	872	1,506	2,921	363	363	231	231	43	43	3,558

**Headcount by Department by Classification/Degree Objective by Ethnicity  
(College Station)**

Ethnicity Native Hawaii Only

Summer 2016		Undergraduate				Masters		Doctoral		Grand Total	
		Freshman	Sophomore	Junior	Senior	Total	Masters	Total	Doctoral		Total
Agriculture and Life Sci.	ALEC	1				1				1	
	ANSC				1	1				1	
	PLPM				1	1				1	
	Subtotal	1			2	3				3	
Architecture	COSC			1		1				1	
	Subtotal			1		1				1	
Education and Human Development	EAHR						1	1		1	
	EPSY						1	1	1	2	
	HLKN		1			1	1	1		2	
	Subtotal		1			1	3	3	1	5	
College of Engineering	CHEN			1		1				1	
	ECEN			1		1	1	1		2	
	ETID			1		1				1	
	Subtotal			3		3	1	1		4	
G. Bush School of Govt	PSAA						1	1		1	
	Subtotal						1	1		1	
Liberal Arts	COMM	1			1	2				2	
	ECON				1	1				1	
	SOCI		1			1				1	
	Subtotal	1	1		2	4				4	
Mays Business School	CLBA				1	1				1	
	Subtotal				1	1				1	
Veterinary Medicine and Biomedical Sci.	CLVM			1	1	2				2	
	Subtotal			1	1	2				2	
Transition Academic Programs	GEST		1			1				1	
	Subtotal		1			1				1	
University	Total	2	3	5	6	16	5	5	1	1	22

Prepared by DARS, 10 Aug 16



**Headcount by Department by Classification/Degree Objective by Ethnicity  
(College Station)**

Ethnicity 2 or More/Excluding Black

Summer 2016		Undergraduate				Masters		Doctoral		Professional		Grand Total	
		Freshman	Sophomore	Junior	Senior	Total	Masters	Total	Doctoral	Total	Professional		Total
Agriculture and Life Sci.	AGEC	1	1	2	4	8						8	
	ALEC		1	4	7	12						12	
	ANSC		1	1	1	3						3	
	BAEN								1	1		1	
	BCBP		1	1	4	6			1	1		7	
	ENTO			1	2	3	1	1				4	
	ESSM				1	1			1	1		2	
	HRSC			1	1	2						2	
	NFSC			2	2	4						4	
	PLPM		2	3	2	7			1	1		8	
	RPTS		2	1	2	5	2	2				7	
	SCSC			1	1	2	2	2	2	2	2	6	
	WFSC			1	1	2	1	1				3	
	Subtotal	1	8	18	28	55	6	6	6	6		67	
	Architecture	ARCH			1	1	2						2
CLAR				4	1	5						5	
COSC			1	2	2	5						5	
LAUP					1	1						1	
VIZA			1	1	1	3						3	
Subtotal			2	8	6	16						16	
Education and Human Development	EAHR			2	8	10	1	1	1	1		12	
	EPSY						6	6	6	6		12	
	HLKN		2	7	17	26	2	2	2	2		30	
	TLAC		1	2	5	8	2	2	1	1		11	
	Subtotal		3	11	30	44	11	11	10	10		65	
College of Engineering	AERO		1	4	2	7	2	2				9	
	BMEN			1	3	4			1	1		5	
	CHEN			1	8	9	2	2	2	2		13	
	CLEN	2	7			9						9	
	CSC		1		10	11	1	1				12	
	CVEN		1	2	3	6	1	1				7	
	ECEN		1	2	3	6						6	
	ETID		2	4	8	14						14	
	ISEN			2	2	4						4	
	MEEN			4	5	9	1	1				10	
	MSEN						1	1	3	3		4	
	NUEN			2	4	6			1	1		7	
	OCEN			1	1	2						2	
	PETE			3	4	7	2	2				9	
	Subtotal	2	13	26	53	94	10	10	7	7		111	
	Galveston	MART				1	1						1
		Subtotal				1	1						1
G. Bush School of Govt	INTA						7	7				7	
	PSAA						1	1				1	
	Subtotal						8	8				8	
Geosciences	ATMO	1				1	1	1				2	
	CLGE			1		1						1	
	GEOG		1	3	1	5						5	
	GEPL		1	1	1	3						3	
	OCNG								1	1		1	
	Subtotal	1	2	5	2	10	1	1	1	1		12	

**Headcount by Department by Classification/Degree Objective by Ethnicity  
(College Station)**

Ethnicity 2 or More/Excluding Black

Summer 2016		Undergraduate					Masters		Doctoral		Professional		Grand Total
		Freshman	Sophomore	Junior	Senior	Total	Masters	Total	Doctoral	Total	Professional	Total	
Liberal Arts	ANTH		1	1	3	5							5
	CLLA				2	2							2
	COMM			2	6	8							8
	ECON		2	2	1	5							5
	ENGL				1	1			1	1			2
	HIST			3	6	9							9
	INTS	1	1	2	3	7							7
	POLS			4	3	7			1	1			8
	PRFM				1	1							1
	PSYC			3	5	8							8
	SOCI			3	2	5			1	1			6
Subtotal	1	4	20	33	58			3	3			61	
Mays Business School	ACCT		1	5	5	11	1	1					12
	CLBA	1	1	5	1	8	2	2					10
	FINC		1		4	5	2	2					7
	INFO						2	2					2
	MGMT			1	3	4							4
	MKTG				2	2	1	1					3
	Subtotal	1	3	11	15	30	8	8					38
School of Law	CLSL										5	5	5
	Subtotal										5	5	5
Science	BIOL	1	1	2	2	6			1	1			7
	CHEM		1		1	2			4	4			6
	MATH								1	1			1
	PHYS				2	2	1	1	3	3			6
	STAT						2	2	1	1			3
	Subtotal	1	2	2	5	10	3	3	10	10			23
Veterinary Medicine and Biomedical Sci.	CLVM		2	3	8	13	1	1			4	4	18
	VTPB								3	3			3
	VTPP						2	2					2
	Subtotal		2	3	8	13	3	3	3	3	4	4	23
Transition Academic Programs	GEST	14	8	6		28							28
	Subtotal	14	8	6		28							28
University	Total	21	47	110	181	359	50	50	40	40	9	9	458

Prepared by DARS, 10 Aug 16

**Headcount by Department by Classification/Degree Objective by Ethnicity  
(College Station)**

Ethnicity International

Summer 2016		Undergraduate				Masters		Doctoral		Professional		Grand Total	
		Freshman	Sophomore	Junior	Senior	Total	Masters	Total	Doctoral	Total	Professional		Total
Agriculture and Life Sci.	AGEC				3	3	13	13	23	23		39	
	ALEC				2	2						2	
	ANSC				1	1	4	4	13	13		18	
	BAEN						7	7	20	20		27	
	BCBP			2	2	4			61	61		65	
	ENTO				1	1	1	1	11	11		13	
	ESSM						3	3	12	12		15	
	HRSC						7	7	10	10		17	
	NFSC	1		1		2	5	5	16	16		23	
	PLPM				1	1			8	8		9	
	POSC						2	2	11	11		13	
	RPTS			2	1	3	1	1	6	6		10	
	SCSC				1	1	9	9	30	30		40	
	WFSC		1			1	1	1	9	9		11	
	Subtotal	1	1	5	12	19	53	53	230	230		302	
	Architecture	ARCH						10	10	11	11		21
		COSC			1		1	12	12				13
LAUP							36	36	8	8		44	
VIZA					1	1	13	13				14	
Subtotal				1	1	2	71	71	19	19		92	
Education and Human Development	EAHR			1	2	3	2	2	13	13		18	
	EPSY				1	1	6	6	31	31		38	
	HLKN	2	1		3	6	2	2	15	15		23	
TLAC						6	6	10	10		16		
Subtotal	2	1	1	6	10	16	16	69	69		95		
College of Engineering	AERO	1	2		1	4	4	4	29	29		37	
	BMEN				1	1	3	3	20	20		24	
	CHEN	1			4	6	28	28	89	89		128	
	CLEN	2	2			4	1	1				5	
	CSCE	1	3	4	19	27	43	43	68	68		138	
	CVEN				1	6	47	47	75	75		129	
	ECEN		1	7	16	24	117	117	157	157		298	
	ETID				1	4						5	
	ISEN				6	18	60	60	35	35		119	
	MEEN		1	4	15	20	39	39	115	115		174	
	MSEN						9	9	61	61		70	
	NUEN		1	2	1	4	6	6	15	15		25	
	OCEN				1	1	4	4	14	14		19	
	PETE		3	2	10	15	52	52	98	98		165	
	Subtotal	5	13	32	97	147	413	413	776	776		1,336	
Galveston	MARA						1	1				1	
	MARB								1	1		1	
Subtotal						1	1	1	1		2		
G. Bush School of Govt	INTA						1	1				1	
	PSAA						2	2				2	
Subtotal						3	3				3		
Geosciences	ATMO			1		1	1	1	24	24		26	
	GEOG				2	2	3	3	9	9		14	
	GEPL		1	2	4	7	7	7	23	23		37	
	OCNG						3	3	16	16		19	
Subtotal		1	5	4	10	14	14	72	72		96		

**Headcount by Department by Classification/Degree Objective by Ethnicity  
(College Station)**

Ethnicity International

Summer 2016		Undergraduate				Masters		Doctoral		Professional		Grand Total	
		Freshman	Sophomore	Junior	Senior	Total	Masters	Total	Doctoral	Total	Professional		Total
Liberal Arts	ANTH								2	2		2	
	COMM		1	2		3	1	1	2	2		6	
	ECON	5	1		6	12	46	46	16	16		74	
	ENGL								6	6		6	
	HISP								4	4		4	
	INTS				4	4						4	
	PHUM								2	2		2	
	POLS				1	1			8	8		9	
	PRFM						1	1				1	
	PSYC								10	10		10	
	SOCI	1				1	1	1	5	5		7	
Subtotal	6	2	2	11	21	49	49	55	55		125		
Mays Business School	ACCT			2	6	8	3	3	1	1		12	
	CLBA	1	3	4		8	26	26				34	
	FINC				4	4	1	1	10	10		15	
	INFO				1	1	128	128	7	7		136	
	MGMT				2	2			3	3		5	
	MKTG				1	1	4	4	9	9		14	
	Subtotal	1	3	6	14	24	162	162	30	30		216	
School of Law	CLSL										2	2	
	Subtotal										2	2	
Science	BIOL				2	2	1	1	44	44		47	
	CHEM		2		2	4	3	3	122	122		129	
	CLSC			1		1						1	
	MATH				1	1	2	2	66	66		69	
	PHYS				2	2	1	1	66	66		69	
	STAT						4	4	28	28		32	
	Subtotal		2	1	7	10	11	11	326	326		347	
Veterinary Medicine and Biomedical Sci.	CLVM	1			2	3			1	1		4	
	VIBS						5	5	7	7		12	
	VLCS								1	1		1	
	VSCS						1	1	5	5		6	
	VTPB						5	5	19	19		24	
	VTPP						1	1	7	7		8	
Subtotal	1			2	3	12	12	40	40		55		
English Language Inst.	ELIN	78				78						78	
	Subtotal	78				78						78	
Other Special Population	MEEN			1	1	2						2	
	SABX		1	2	1	4	1	1				5	
	Subtotal		1	3	2	6	1	1				7	
University	Total	94	24	56	156	330	806	806	1,618	1,618	2	2	2,756

Prepared by DARS, 10 Aug 16

**Headcount by Department by Classification/Degree Objective by Ethnicity  
(College Station)**

Ethnicity Unknown or Not Reported

Summer 2016		Undergraduate				Masters		Doctoral		Professional		Grand Total
		Freshman	Sophomore	Junior	Senior	Total	Masters	Total	Doctoral	Total	Professional	
Agriculture and Life Sci.	AGEC						1	1	1	1		2
	ALEC				1	1						1
	ANSC						2	2				2
	BCBP						1	1	1	1		2
	ENTO								1	1		1
	HRSC								2	2		2
	NFSC				1	1	1	1				2
	PLPM						1	1				1
	POSC								1	1		1
	RPTS				1	1						1
	SCSC			1		1	1	1				2
	WFSC	1				1			2	2		3
	Subtotal	1		1	3	5	7	7	8	8		20
	Architecture	ARCH							2	2		2
CLAR				1		1					1	
COSC		1			2	3	1	1			4	
LAUP							1	1			1	
VIZA							1	1			1	
Subtotal		1		1	2	4	3	3	2	2		9
Education and Human Development	EAHR						2	2	1	1		3
	EPSY						3	3	1	1		4
	HLKN								1	1		1
	Subtotal						5	5	3	3		8
College of Engineering	AERO			1		1	1	1				2
	BMEN								3	3		3
	CSCE				1	1			1	1		2
	CVEN		1			1	1	1	3	3		5
	ECEN				1	1			2	2		3
	ETID			1		1						2
	ISEN			2		2			1	1		3
	MEEN								1	1		1
	NUEN				1	1	1	1				2
	OCEN						1	1	1	1		2
	PETE		1		1	2	9	9	2	2		13
	Subtotal		2	4	5	11	13	13	14	14		38
	Galveston	MARA						1	1			
Subtotal							1	1				1
G. Bush School of Govt	INTA						2	2				2
	Subtotal						2	2				2
Geosciences	GEOG								1	1		1
	GEPL				1	1						1
	OCNG								1	1		1
	Subtotal				1	1			2	2		3
Liberal Arts	ANTH	1				1						1
	COMM								1	1		1
	ECON								1	1		1
	ENGL				1	1			2	2		3
	HISP								3	3		3
	INTS			1		1						1
	PSYC				1	1			1	1		2
	Subtotal	1		1	2	4			8	8		12

**Headcount by Department by Classification/Degree Objective by Ethnicity  
(College Station)**

Ethnicity Unknown or Not Reported

Summer 2016		Undergraduate					Masters		Doctoral		Professional		Grand Total
		Freshman	Sophomore	Junior	Senior	Total	Masters	Total	Doctoral	Total	Professional	Total	
Mays Business School	ACCT				1	1	2	2	3	3			6
	CLBA						4	4					4
	INFO						1	1					1
	MGMT						2	2					2
	MKTG								1	1			1
	Subtotal				1	1	9	9	4	4			14
School of Law	CLSL										4	4	4
	Subtotal										4	4	4
Science	BIOL								1	1			1
	CHEM								4	4			4
	MATH						1	1	3	3			4
	PHYS								5	5			5
	STAT						4	4	1	1			5
	Subtotal						5	5	14	14			19
Veterinary Medicine and Biomedical Sci.	CLVM				1	1					3	3	4
	VIBS								1	1			1
	VTPB								1	1			1
	Subtotal				1	1			2	2	3	3	6
English Language Inst.	ELIN	1				1							1
	Subtotal	1				1							1
University	Total	4	2	7	15	28	45	45	57	57	7	7	137

Prepared by DARS, 10 Aug 16

**Headcount by Major by Level / Degree Objective  
(College Station)**

Summer 2016		Undergraduate	Masters	Doctoral	Professional	Total
Agriculture and Life Sci.	ABME			8		8
	ADEV		14			14
	AGBL	31				31
	AGBU	65	23			88
	AGCJ	129				129
	AGEC	238	16	25		279
	AGED			4		4
	AGLS	18				18
	AGRO		21	12		33
	AGSC	49				49
	AGSM	46	2			48
	ALEC		22	20		42
	ALED	215				215
	ANBR		2	2		4
	ANSC	332	49	30		411
	BAEN	53	13	25		91
	BESC	114				114
	BICH	69	2	97		168
	CDEV	1				1
	ECOR	11				11
	EEBL			2		2
	ENST	23				23
	ENTO	25	13	44		82
	EQIM		4			4
	ESSM		13	25		38
	FIVL	3				3
	FIVS	22				22
	FORS	9		1		10
	FSTC	31	11	15		57
	GENE	40		38		78
	HORT	59	14	22		95
	MEPS		6	25		31
	NRDV		5			5
	NUSC	179				179
	NUTR	31	1	19		51
	PLBR		8	26		34
	PLPA		5	24		29
	POSC	22	12	26		60
	PREP		8	3		11
	PSSC	38				38
	RENR	23				23
	RLEM	26				26
	RPTS	192	12	13		217
	SOSC		10	12		22
	SPSA	9				9
	TGSC	14				14
	TOXI			1		1
	USAL	162				162
	WFSC	111	16	29		156
	WISC		5			5
WMHS		9	1		10	
Subtotal	2,390	316	549		3,255	
Architecture	ARCH		30	17		47
	COMG		15			15
	COSC	415				415
	COSL	111				111
	EDAL	53				53
	EDAS	32				32
	LAND	18	24			42
	LANL	1				1
	LPDV		8			8
	URPL		17			17
	URPN	34				34
	URSC			13		13
	USAR	192				192
	VISL	11				11
	VIST	82	45			127
	WMHS		1			1
	Subtotal	949	140	30		1,119

**Headcount by Major by Level / Degree Objective  
(College Station)**

Summer 2016		Undergraduate	Masters	Doctoral	Professional	Total	
Education and Human Development	ATTR		29			29	
	BIED		7			7	
	CHLL	55				55	
	CHLT	16				16	
	CPSY				32	32	
	EDAD			37	56	93	
	EDCI			240	107	347	
	EDHL	267				267	
	EDIS	154				154	
	EDKI	176				176	
	EDSM	133				133	
	EDTC			50		50	
	EHRD			85	26	111	
	EPSY			104	54	158	
	GENE			1		1	
	HEED			21	26	47	
	HLKN	1				1	
	HLTH	229				229	
	HRDV	195				195	
	INST	238				238	
	KINE	144		21	37	202	
	SPED			77		77	
	SPMT	149		92		241	
	SPSY				41	41	
	TCMG	81				81	
	TECR	1				1	
	USEH	125				125	
	Subtotal	1,964	764	379		3,107	
	College of Engineering	AERO	165	31	58		254
		BLOT		11			11
		BMEN	108	13	73		194
		CECL	1				1
CECN		111	11	25		147	
CEEN		55	51	36		142	
CHEL		4				4	
CHEN		236	19	116		371	
CPSC		233	38	70		341	
CPSL		5				5	
CVEN		261	84	87		432	
ELEN		272	86	135		493	
ENGE		304				304	
ENGR			6	2		8	
ENSM			15			15	
ENTC		89				89	
ESET		73				73	
IDIS		274				274	
INEN		275	67	43		385	
ITDE				7		7	
MEEN		347	107	151		605	
MMET		55				55	
MSEN			17	85		102	
MXET		1				1	
NUEL		4				4	
NUEN		111	27	46		184	
OCEN		38	9	16		63	
PETE		183	148	114		445	
RHEL		1				1	
RHEN		20				20	
SENG			12			12	
TEAB		26				26	
TEHS	1				1		
WMHS		2	1		3		
Subtotal	3,253	754	1,065		5,072		
Galveston	MAAL		5			5	
	MARA	3				3	
	MARB	1		1		2	
	MARM		1			1	
	MART	1				1	
	MAST	3				3	
	OCRE	2				2	
	OCSE	2				2	
	OCSL	2				2	
	Subtotal	14	6	1		21	



**Headcount by Major by Level / Degree Objective  
(College Station)**

Summer 2016		Undergraduate	Masters	Doctoral	Professional	Total	
G. Bush School of Govt	CAIA		22			22	
	CHLS		12			12	
	CNPM		18			18	
	CNSA		8			8	
	EMPS		22			22	
	INTA		13			13	
	PSAA		20			20	
	Subtotal		115			115	
	Geosciences	ATMO		22	34		56
		ENGS	38				38
ENST		49				49	
GEOG		14	8	16		38	
GEOI		145	20	27		192	
GEOP		48	9	9		66	
GEOS			2			2	
GIST		47				47	
MARB			1			1	
METL		25				25	
METR		13				13	
OCNG			15	28		43	
USGE		3				3	
WMHS			12	4		16	
Subtotal		382	89	118		589	
Liberal Arts		ANTH	68	2	13		83
	CLPY			8		8	
	CLSS	3				3	
	COMM	285	1	24		310	
	ECON	275	54	23		352	
	ENGL	153	2	34		189	
	HISP			13		13	
	HIST	153	1	11		165	
	INTS	157				157	
	IOPY			4		4	
	MARC		1			1	
	MODL	4				4	
	MUSC	3				3	
	NRSC		1	15		16	
	PERF		2			2	
	PHIL	31		13		44	
	POLS	274		28		302	
	PSYC	389	9	32		430	
	SOCI	225	1	39		265	
	SPAN	17				17	
	TCMS	62				62	
	THAR	10				10	
	USLA	26				26	
WGST	11				11		
Subtotal	2,146	74	257		2,477		
Mays Business School	ACCT	382	133	15		530	
	AGBU	1				1	
	BHNR	49				49	
	BUAD	148	33			181	
	BUSI		41			41	
	FINC	204	3	11		218	
	FINM		77			77	
	INFO			9		9	
	MGMT	153	42	16		211	
	MISY	42	164			206	
	MKTG	177	43	13		233	
	MLER		40			40	
	PMBA		49			49	
	SCMT	79				79	
	USBU	185				185	
	Subtotal	1,420	625	64		2,109	
Public Health	PHTL	3				3	
	Subtotal	3				3	
School of Law	JDLW				185	185	
	Subtotal				185	185	

**Headcount by Major by Level / Degree Objective  
(College Station)**

Summer 2016		Undergraduate	Masters	Doctoral	Professional	Total
Science	ANLY		36			36
	APHY			6		6
	APMS	69				69
	BIOL	168	1	57		226
	BMCB	18				18
	CHEM	83	7	230		320
	EEBL			1		1
	GENE			4		4
	MARB			1		1
	MATH	30	32	103		165
	MBIO	17	1	13		31
	MEPS			2		2
	NRSC		1	10		11
	PHYS	72	10	114		196
	STAT		66	37		103
	USSC	14				14
	ZOOL	12				12
	Subtotal	483	154	578		1,215
Veterinary Medicine and Biomedical Sci.	BIMS	509	97	59		665
	BIOT		1			1
	GENE			4		4
	LAMD		1			1
	STJR		5			5
	TOXI		4	15		19
	USVM	62				62
	VPHE		1			1
	VTMD				178	178
	VTPB			51		51
	Subtotal	571	109	129	178	987
Transition Academic Programs	GEST	452				452
	TEAM	266				266
	Subtotal	718				718
English Language Inst.	ELIN	81				81
	Subtotal	81				81
Other Special Population	MEEN	2				2
	REEP	4	1			5
	Subtotal	6	1			7
<b>Total</b>		<b>14380</b>	<b>3147</b>	<b>3170</b>	<b>363</b>	<b>21060</b>

Prepared by DARS, 10 Aug 16

**Headcount by Major by Level/Degree Objective by Entry Status  
(College Station)**

Summer 2016		Undergraduate			Masters			Doctoral			Professional	Total
		College	Transfer	Readmitted	Continuing	Graduate	Readmitted	Continuing	Graduate	Readmitted	Continuing	
Agriculture and Life Sci.	ABME										8	8
	ADEV					2		12				14
	AGBL	4	2		25							31
	AGBU				65	3		20				88
	AGCJ		8	1	120							129
	AGEC	1	4		233					16	25	279
	AGED										4	4
	AGLS		1		17							18
	AGRO					5	1	15	3		9	33
	AGSC		1		48							49
	AGSM				46			2				48
	ALEC					6		16			20	42
	ALED		4	6	205							215
	ANBR							2			2	4
	ANSC		2	4	326	5		44	1		29	411
	BAEN		1		52			13			25	91
	BESC		1		113							114
	BICH				69	1		1			97	168
	CDEV				1							1
	ECOR				11							11
	EEBL										2	2
	ENST				23							23
	ENTO			1	24	1		12	2		42	82
	EQIM							4				4
	ESSM					1		12	2		23	38
	FIVL		1		2							3
	FIVS				22							22
	FORS				9						1	10
	FSTC		1		30			11			15	57
	GENE			1	39						38	78
	HORT			4	55	1		13			22	95
	MEPS					1		5			25	31
	NRDV							5				5
	NUSC				179							179
	NUTR		1	2	28			1	2		17	51
	PLBR					3		5	4		22	34
	PLPA							5	1		23	29
	POSC			1	21	2		10	1		25	60
	PREP					3		5			3	11
	PSSC			1	37							38
	RENH				23							23
	RLEM		1		25							26
	RPTS		4	1	187	4	1	7			13	217
	SOSC					1		9	1		11	22
	SPSA				9							9
	TGSC			1	13							14
	TOXI										1	1
	USAL		9	1	152							162
	WFSC			1	110			16			29	156
	WISC							5				5
	WMHS							9			1	10
	Subtotal	5	41	25	2,319	39	2	275	17		532	3,255

**Headcount by Major by Level/Degree Objective by Entry Status  
(College Station)**

Summer 2016		Undergraduate			Masters			Doctoral			Professional	Total		
		College	Transfer	Readmitted	Continuing	Graduate	Readmitted	Continuing	Graduate	Readmitted	Continuing		Continuing	
Architecture	ARCH					11		19			17		47	
	COMG					2		13					15	
	COSC			1	414								415	
	COSL	1	6	1	103								111	
	EDAL		5		48								53	
	EDAS				32								32	
	LAND				18			24					42	
	LANL	1											1	
	LPDV					1		7					8	
	URPL							17					17	
	URPN		2		32								34	
	URSC										13		13	
	USAR		11	8	173								192	
	VISL			2	9								11	
	VIST			5	77		1	44					127	
	WMHS							1					1	
	Subtotal	2	24	17	906	14	1	125			30		1,119	
	Education and Human Development	ATTR					14		15					29
		BIED						1	6					7
		CHLL			1	54								55
CHLT					16								16	
CPSY											32		32	
EDAD						1	1	35	1	2		53	93	
EDCI						68	2	170	1		106		347	
EDHL		4	1	1	261								267	
EDIS		1	7		146								154	
EDKI		8	4		164								176	
EDSM		8	1	2	122								133	
EDTC						5		45					50	
EHRD						9		76			26		111	
EPSY						37		67	2		52		158	
GENE								1					1	
HEED								21	1		25		47	
HLKN					1								1	
HLTH					229								229	
HRDV			4		191								195	
INST					238								238	
KINE				144	3		18			37		202		
SPED					44		33					77		
SPMT			1	148	11		81					241		
SPSY										41		41		
TCMG		2	4	75								81		
TECR				1								1		
USEH			1	124								125		
Subtotal	21	19	10	1,914	192	4	568	5	2	372		3,107		

**Headcount by Major by Level/Degree Objective by Entry Status  
(College Station)**

Summer 2016		Undergraduate			Masters			Doctoral			Professional	Total
		College	Transfer	Readmitted	Continuing	Graduate	Readmitted	Continuing	Graduate	Readmitted	Continuing	
College of Engineering	AERO		3		162	2		29	1		57	254
	BIOT							11				11
	BMEN				108	1		12	1		72	194
	CECL				1							1
	CECN			1	110			11			25	147
	CEEN				55	1		50	1		35	142
	CHEL				4							4
	CHEN		1	1	234			19			116	371
	CPSC		3	2	228			38	1		69	341
	CPSL				5							5
	CVEN		1		260	6		78	3		84	432
	ELEN		5	1	266			86	1		134	493
	ENGE	45			259							304
	ENGR							6			2	8
	ENSM							15				15
	ENTC				89							89
	ESET		2	1	70							73
	IDIS		4		270							274
	INEN		3	3	269			67	1		42	385
	ITDE										7	7
	MEEN		1	1	345	5		102	2		149	605
	MMET		1	2	52							55
	MSEN					4		13			85	102
	MXET			1								1
	NUEL				4							4
	NUEN		2		109	1		26			46	184
	OCEN				38			9			16	63
	PETE		1		182	6		142	3		111	445
	RHEL				1							1
	RHEN				20							20
	SENG					1		11				12
	TEAB	9			17							26
TEHS				1							1	
WMHS							2			1	3	
Subtotal	54	27	13	3,159	27		727	14		1,051	5,072	
Galveston	MAAL						5				5	
	MARA				3						3	
	MARB				1					1	2	
	MARM							1			1	
	MART				1						1	
	MAST				3						3	
	OCRE				2						2	
	OCSE				2						2	
	OCSL				2						2	
	Subtotal				14			6			1	21
G. Bush School of Govt	CAIA					8		14			22	
	CHLS					10		2			12	
	CNPM					7		11			18	
	CNSA					8					8	
	EMPS					21		1			22	
	INTA					2		11			13	
	PSAA							1		19	20	
Subtotal					56	1	58			115		

**Headcount by Major by Level/Degree Objective by Entry Status  
(College Station)**

Summer 2016		Undergraduate			Masters			Doctoral			Professional	Total		
	College	Transfer	Readmitted	Continuing	Graduate	Readmitted	Continuing	Graduate	Readmitted	Continuing	Continuing			
Geosciences	ATMO			1	37			1		21		34	56	
	ENGS												38	
	ENST		1	2	46								49	
	GEOG			1	13						8	16	38	
	GEO				145	2		18				27	192	
	GEOG				48	1		8				9	66	
	GEOS							2					2	
	GIST		2		45								47	
	MARB							1					1	
	METL				25								25	
	METR				13								13	
	OCNG					1		14	1			27	43	
	USGE				3								3	
	WMHS							12	1			3	16	
	Subtotal		3	4	375	5		84	2			116	589	
	Liberal Arts	ANTH		1		67			2				13	83
		CLPY										8	8	
CLSS					3							3		
COMM		2	2	2	279			1			24	310		
ECON		2		1	272			54			23	352		
ENGL			2	2	149			2				34	189	
HISP												13	13	
HIST			1	5	147			1				11	165	
INTS				2	155								157	
IOPY											4		4	
MARC								1					1	
MODL				1	3								4	
MUSC					3								3	
NRSC									1			15	16	
PERF								2					2	
PHIL			2		29							13	44	
POLS		1	2	1	270							28	302	
PSYC		1	2	7	379			9				32	430	
SOCI			6	4	215			1		1		38	265	
SPAN				1	16								17	
TCMS					62								62	
THAR					10								10	
USLA					26								26	
WGST				2	9								11	
Subtotal		6	18	28	2,094			74		1		256	2,477	
Mays Business School		ACCT		8	1	373	84		49	1		14	530	
		AGBU			1								1	
	BHNR				49							49		
	BUAD	23	3	1	121	1		32				181		
	BUSI					41						41		
	FINC		3		201	1		2			11	218		
	FINM					46		31				77		
	INFO								2		7	9		
	MGMT		2	1	150	6		36			16	211		
	MISY			1	41	69		95				206		
	MKTG			1	176	15		28			13	233		
	MLER					1		39				40		
	PMBA							49				49		
	SCMT		1		78							79		
	USBU				185								185	
Subtotal	23	17	6	1,374	264		361	3		61	2,109			

**Headcount by Major by Level/Degree Objective by Entry Status  
(College Station)**

Summer 2016		Undergraduate			Masters			Doctoral			Professional	Total	
		College	Transfer	Readmitted	Continuing	Graduate	Readmitted	Continuing	Graduate	Readmitted	Continuing		Continuing
Public Health	PHTL				3								3
	Subtotal				3								3
School of Law	JDLW											185	185
	Subtotal											185	185
Science	ANLY							36					36
	APHY										6		6
	APMS				69								69
	BIOL	1	2		165			1		1	56		226
	BMCB				18								18
	CHEM				83			7			230		320
	EEBL										1		1
	GENE										4		4
	MARB										1		1
	MATH				30	8		24	2		101		165
	MBIO				17			1			13		31
	MEPS										2		2
	NRSC							1			10		11
	PHYS				72			10	1		113		196
	STAT						2	50			37		103
	USSC				14								14
	ZOOL			1	11								12
	Subtotal	1	3		479	22	2	130	3	1	574		1,215
Veterinary	BIMS	3			505	19		78	3		56		665
Medicine and Biomedical Sci.	BIOT			1				1					1
	GENE										4		4
	LAMD							1					1
	STJR							5					5
	TOXI					2		2	2		13		19
	USVM				62								62
	VPHE							1					1
	VTMD											178	178
	VTPB								2		49		51
	Subtotal	3		1	567	21		88	7		122	178	987
Transition	GEST	344		1	107								452
Academic	TEAM				266								266
	Subtotal	344		1	373								718
Programs	ELIN				81								81
English Language	Inst.				81								81
Other Special	MEEN				2								2
Population	REEP				4								5
	Subtotal				6			1					7
University	Total	459	152	105	13,664	640	10	2,497	51	4	3,115	363	21,060

Prepared by DARS, 10 Aug 16

**Headcount by Major by Ethnic Origin  
(College Station)**

Summer 2016		White Only	American Indian Only	Asian Only	Black Only + 2 or more/1 Black	Hispanic or Latino of any Race	Native Hawaii Only	2 or More/Excluding Black	International	Unknown or Not Reported	Total
Agriculture and Life Sci.	ABME								8		8
	ADEV	12				2					14
	AGBL	28		1		1		1			31
	AGBU	62		1		12		2	10	1	88
	AGCJ	103		1		3		3			129
	AGEC	209	3			5	36	5	20	1	279
	AGED	1				1	2				4
	AGLS	13					5				18
	AGRO	20				2	2		9		33
	AGSC	42				1	5		1		49
	AGSM	44				2	2				48
	ALEC	35			2		3				42
	ALED	169			1	18	23		4		215
	ANBR	4									4
	ANSC	295	2	6	13	77	1	3	13	1	411
	BAEN	37		3	4	20		1	26		91
	BESC	63			9	10	25	7			114
	BICH	75			11	5	15	2	58	2	168
	CDEV	1									1
	ECOR	9				1	1				11
	EEBL	2									2
	ENST	15		1		3	3	1			23
	ENTO	43		6		4	14		2	12	82
	EQIM	3					1				4
	ESSM	17		1		1	5		1	13	38
	FIVL	1					2				3
	FIVS	12		1		1	5		1		22
	FORS	9							1		10
	FSTC	22		5		2	11		16	1	57
	GENE	41	2	4	1	18		5	7		78
	HORT	55		4		2	17		2	14	95
	MEPS	9					4		1	16	31
	NRDV	5									5
	NUSC	109		21		2	41		4	1	179
	NUTR	24		1		1	17		8		51
	PLBR	15		3			4		12		34
	PLPA	13		3		1	2		8	1	29
	POSC	37		2		1	7		12	1	60
	PREP	7							3	1	11
	PSSC	24		1		1	10		1	1	38
	RENR	20					3				23
	RLEM	23					3				26
	RPTS	157		1		23	19		7	9	217
	SOSC	8					3		3	8	22
	SPSA	6					3				9
	TGSC	8				2	2		2		14
	TOXI	1									1
USAL	114	2	2		16	19	1	4	3	162	
WFSC	92		4		7	36		3	11	156	
WISC	5									5	
WMHS	5					1		3		10	
Subtotal	2,124	9	95	136	499	3	67	302	20	3,255	
Architecture	ARCH	15		2		1		6	21	2	47
	COMG	1				1			12	1	15
	COSC	309	1	8	11	78	1	4		3	415
	COSL	81		3	4	21		1	1		111
	EDAL	34		1		18					53
	EDAS	19			1	10		2			32
	LAND	16		2		2			21	1	42
	LANL				1						1
	LPDV	6				1			1		8
	URPL	1		1			1		14		17
	URPN	17	1	2		1	12		1		34
	URSC	4				1			8		13
	USAR	120		1		13	52		5	1	192
VISL	9					1		1		11	
VIST	74		7		2	27		2	14	127	



**Headcount by Major by Ethnic Origin  
(College Station)**

Summer 2016		White Only	American Indian Only	Asian Only	Black Only + 2 or more/1 Black	Hispanic or Latino of any Race	Native Hawaii Only	2 or More/Excluding Black	International	Unknown or Not Reported	Total
Education and Human Development	WMHS	1									1
	Subtotal	707	2	27	35	230	1	16	92	9	1,119
	ATTR	21			4	3		1			29
	BIED	2				5					7
	CHLL	42		2		2					55
	CHLT	12				1					16
	CPSY	13		1		3		1	3		32
	EDAD	40			3	15			3		93
	EDCI	232			9	33		3	16		347
	EDHL	171	1	11		21			6		267
	EDIS	118			4	5			5		154
	EDKI	115	1	9		16			2	1	176
	EDSM	78			2	20		1	3	2	133
	EDTC	38				1	8		1	1	50
	EHRD	66			3	5	19	1	2	12	111
	EPSY	73			9	7	32	2	2	30	158
	GENE	1									1
	HEED	17			2		6		2	8	47
	HLKN						12			1	1
	HLTH	147	2	13		9	52		6		229
	HRDV	136			7		11		7	2	195
	INST	186			3		4		3	1	238
	KINE	126	1	7		5	7		7	10	202
	SPED	58			3		6		7		77
	SPMT	174			3		22	39	1	1	241
	SPSY	17			4		3		9	3	41
	TCMG	43			6		5		23	3	81
	TECR	1									1
	USEH	92			2		6		23	2	125
	Subtotal	2,019	7	103		210	595	5	65	95	8
College of Engineering	AERO	147	1	16		6		36	9	2	254
	BIOT	3						1	7		11
	BMEN	111		18		5		28	5	24	194
	CECL							1			1
	CECN	59		16		3		25	5	38	147
	CEEN	30		13		3		9	1	86	142
	CHEL	2		1				1			4
	CHEN	159	1	46		7		33	1	12	371
	CPSC	138	2	36		10		47	7	100	341
	CPSL	4						1			5
	CVEN	198	4	15		9		67	7	127	432
	ELEN	150		47		13		61	1	6	493
	ENGE	164		31		16		84	6	3	304
	ENGR	4		1				2		1	8
	ENSM	3						3		9	15
	ENTC	59		3		3		20	2	2	89
	ESET	41		3				3	5	3	73
	IDIS	202	1	18		5		40	1	5	274
	INEN	156	1	23		10		78	4	110	385
	ITDE	2		1		3		1			7
	MEEN	307	1	33		11		68	10	174	605
	MMET	30		7		4		12	2		55
	MSEN	21		4		1		2	4	70	102
	MXET							1			1
	NUEL	2		1				1			4
	NUEN	99		13		3		37	5	25	184
	OCEN	25		7				8	2	19	63
	PETE	168	2	37		7		44	9	165	445
	RHEL							1			1
	RHEN	10		5				3		2	20
SENG	2				1				9	12	
TEAB	12		1			10		3		26	
TEHS									1	1	
WMHS	1								2	3	
Subtotal	2,309	13	396		120	745	4	111	1,336	38	5,072
Galveston	MAAL	3							1	1	5

**Headcount by Major by Ethnic Origin  
(College Station)**

Summer 2016		White Only	American Indian Only	Asian Only	Black Only + 2 or more/1 Black	Hispanic or Latino of any Race	Native Hawaii Only	2 or More/Excluding Black	International	Unknown or Not Reported	Total	
G. Bush School of Govt	MARA	3									3	
	MARB	1							1		2	
	MARM	1									1	
	MART							1			1	
	MAST	2				1					3	
	OCRE	2									2	
	OCSE	2									2	
	OCSL	1					1				2	
	Subtotal	15				1	1		1	2	1	21
	CAIA	15		1			1		4		1	22
	CHLS	6		1		2	2	1				12
	CNPM	11		1		2	4					18
	CNSA	6							1		1	8
	EMPS	16				1	5					22
INTA	5		1		1	3		2	1		13	
PSAA	10		1		1	5		1	2		20	
Subtotal	69		5		7	20	1	8	3	2	115	
Geosciences	ATMO	25		1		4		1	25		56	
	ENGS	25		1		2		1			38	
	ENST	34		2		4		1			49	
	GEOG	27		1				1	9		38	
	GEOG	122	2	2		4	34		3	24	1	192
	GEOG	32		2		3	16			13		66
	GEOS	1								1		2
	GIST	27		4		3	8		3	2		47
	MARB	1										1
	METL	22					2		1			25
	METR	9		1		1	1		1			13
	OCNG	19	1			1	2		1	18	1	43
	USGE	2					1					3
	WMHS	10					2			3	1	16
Subtotal	356	3	14		18	87		12	96	3	589	
Liberal Arts	ANTH	56	2		2	14		5	2	1	83	
	CLPY	4		1		2			1		8	
	CLSS	2				1					3	
	COMM	225	1	7		13	53	1	5	4	310	
	ECON	184	1	24		9	53	1	5	74	352	
	ENGL	132		3		5	38		2	6	189	
	HISP	1					5			4	13	
	HIST	126				5	25		9		165	
	INTS	85		10		7	43		7	4	157	
	IOPY	2					1			1	4	
	MARC	1									1	
	MODL	1					3				4	
	MUSC	2							1		3	
	NRSC	12				1	1			2	16	
	PERF					1				1	2	
	PHIL	24		3		2	13			2	44	
	POLS	187	1	10		14	73		8	9	302	
	PSYC	256	1	23		25	109		8	6	430	
	SOCI	129		13		37	72	1	6	7	265	
	SPAN	5					12				17	
	TCMS	36		2		7	11	1	3	2	62	
	THAR	7				1	2				10	
	USLA	12				4	8		2		26	
WGST	5		2		1	3				11		
Subtotal	1,494	6	100		133	542	4	61	125	12	2,477	

**Headcount by Major by Ethnic Origin  
(College Station)**

Summer 2016		White Only	American Indian Only	Asian Only	Black Only + 2 or more/1 Black	Hispanic or Latino of any Race	Native Hawaii Only	2 or More/Excluding Black	International	Unknown or Not Reported	Total
Mays Business School	ACCT	391		32	7	70		12	12	6	530
	AGBU	1									1
	BHNR	40		2		6		1			49
	BUAD	94		8	18	29		3	28	1	181
	BUSI	29		2	1	4		2	2	1	41
	FINC	149		11	3	36		5	14		218
	FINM	70		2		3		2			77
	INFO			2					7		9
	MGMT	158		9	7	26		4	5	2	211
	MISY	47		5	4	19		2	128	1	206
	MKTG	169		9	7	30		3	14	1	233
	MLER	34				5			1		40
	PMBA	35		8		1	3				49
	SCMT	48	1	6		3	20		1		79
	USBU	120		10	12	34	1	4	4		185
	Subtotal	1,385	1	106	63	285	1	38	216	14	2,109
Public Health	PHTL	2		1							3
	Subtotal	2		1							3
School of Law	JDLW	137	1	5	8	23		5	2	4	185
	Subtotal	137	1	5	8	23		5	2	4	185
Science	ANLY	20		4	2	6		1	1	2	36
	APHY	2		1					1	2	6
	APMS	36		11	2	19			1		69
	BIOL	102		26	9	47		5	37		226
	BMCB	12		3	1	2					18
	CHEM	130		16	5	30		6	129	4	320
	EEBL	1									1
	GENE	3				1					4
	MARB	1									1
	MATH	74		5	5	8		1	68	4	165
	MBIO	15		3			5	1	7		31
	MEPS								2		2
	NRSC	7					2		1	1	11
	PHYS	84	2	7	4	22		6	68	3	196
	STAT	41		19	4	3		2	31	3	103
	USSC	9				4			1		14
	ZOOL	7				4			1		12
	Subtotal	544	2	95	32	153		23	347	19	1,215
	Veterinary Medicine and Biomedical Sci.	BIMS	357	1	85	34	141	2	13	30	2
BIOT									1		1
GENE		3			1						4
LAMD		1									1
STJR		2				1			2		5
TOXI		8		2	2	2			5		19
USVM		21	1	8	4	25		3			62
VPHE		1									1
VTMD		141		8	2	20		4		3	178
VTPB		22		2	3	3		3	17	1	51
Subtotal	556	2	105	46	192	2	23	55	6	987	
Transition Academic Programs	GEST	257	2	22	23	132	1	15			452
	TEAM	185		9	7	52		13			266
	Subtotal	442	2	31	30	184	1	28			718
English Language Inst.	ELIN					2			78	1	81
	Subtotal					2			78	1	81
Other Special Population	MEEN								2		2
	REEP								5		5
	Subtotal								7		7
<b>Total</b>		<b>12159</b>	<b>48</b>	<b>1083</b>	<b>839</b>	<b>3558</b>	<b>22</b>	<b>458</b>	<b>2756</b>	<b>137</b>	<b>21060</b>

Headcount by Major by Ethnic Origin by Gender  
(College Station)

Summer 2016		White Only		American Indian Only		Asian Only		Black Only + 2 or more/1 Black		Hispanic or Latino of any Race		Native Hawaii Only		2 or More/Excluding Black		International		Unknown or Not Reported		Total		Total	
		Female	Male	Female	Male	Female	Male	Female	Male	Female	Male	Female	Male	Female	Male	Female	Male	Female	Male	Female	Male		
																							Female
Agriculture and Life Sci.	ABME									1	1					4	4			4	4	8	
	ADEV	9	3																		10	4	14
	AGBL	12	16				1			1					1						13	18	31
	AGBU	35	27				1			4	8				1	1	3	7		1	43	45	88
	AGCJ	87	16				1		3	15	4				3						109	20	129
	AGEC	74	135		3				2	3	15	21			2	3	7	13		1	100	179	279
	AGED	1								1		2									1	3	4
	AGLS	5	8								3	2									8	10	18
	AGRO	8	12						2		2					2	7				14	19	33
	AGSC	34	8						1		1	4			1						37	12	49
	AGSM	5	39							2	1	1									6	42	48
	ALEC	24	11				1	1	2	1	2										29	13	42
	ALED	78	91					1	3	15	7	16			3	1					91	124	215
	ANBR	2	2																		2	2	4
	ANSC	224	71		2		5	1	11	2	59	18		1	3		5	8		1	310	101	411
	BAEN	14	23				2	1	1	3	11	9			1		10	16			39	52	91
	BESC	30	33				7	2	6	4	15	10			3	4					61	53	114
	BICH	34	41				4	7	3	2	8	7			2		24	34		2	75	93	168
	CDEV	1																			1		1
	ECOR	6	3						1		1										8	3	11
	EEBL	2																			2		2
	ENST	6	9				1		3		2	1		1							13	10	23
	ENTO	18	25				2	4	3	1	6	8				2	4	8		1	33	49	82
	EQIM	3									1										4		4
	ESSM	8	9				1		1		1	4			1		5	8			17	21	38
	FIVL		1								2										2	1	3
	FIVS	8	4				1			1	5				2		1				17	5	22
	FORS	1	8													1					1	9	10
	FSTC	16	6				5		1	1	8	3					14	2		1	45	12	57
	GENE	29	12		1	1	4		1		8	10			4	1	4	3			51	27	78
	HORT	39	16				3	1	1	1	8	9			2		11	3		1	65	30	95
	MEPS	3	6									4			1		9	7		1	14	17	31
	NRDV	3	2																		3	2	5
	NUSC	96	13				19	2	2		30	11			4		1			1	153	26	179
	NUTR	18	6				1		1		13	4					6	2			39	12	51
	PLBR	1	14				2	1			1	3					4	8			8	26	34
	PLPA	6	7					3			1	1			1		4	4		1	12	17	29
	POSC	18	19				2			1	2	5					4	8		1	26	34	60
	PREP	6	1														1	2		1	8	3	11
	PSSC	7	17					1		1	3	7					1			1	11	27	38
	RENH	8	12								1	2									9	14	23
	RLEM	4	19								1	2									5	21	26
	RPTS	107	50				1		5	18	11	8			4	3	4	5		1	132	85	217
	SOSC	1	7								2	1			1	2	2	6			6	16	22
	SPSA		6								1	2									1	8	9
	TGSC		8						2			2			2							14	14
	TOXI		1																			1	1
	USAL	53	61		2		2		4	12	7	12				4	1	2		1	67	95	162
	WFSC	59	33				3	1	5	2	24	12			1	2	4	7		1	97	59	156
	WISC	1	4																		1	4	5
	WMHS	4	1								1						2	1		1	8	2	10
	Subtotal	1,208	916	3	6	67	28	62	74	285	214		2	1	40	27	136	166	8	12	1,811	1,444	3,255

Headcount by Major by Ethnic Origin by Gender  
(College Station)

Summer 2016		White Only		American Indian Only		Asian Only		Black Only + 2 or more/1 Black		Hispanic or Latino of any Race		Native Hawaii Only		2 or More/Excluding Black		International		Unknown or Not Reported		Total		Total
		Female	Male	Female	Male	Female	Male	Female	Male	Female	Male	Female	Male	Female	Male	Female	Male	Female	Male	Female	Male	
		Architecture	ARCH	8	7			2		1		1	5					9	12	1	1	
	COMG		1							1						2	10		1	3	12	15
	COSC	27	282		1	1	7	2	9	13	65		1		4			1	2	44	371	415
	COSL	5	76				3	2	2	4	17				1					12	99	111
	EDAL	19	15			1				9	9									29	24	53
	EDAS	13	6					1		3	7			2						19	13	32
	LAND	8	8			2				1	1					18	3	1		30	12	42
	LANL								1												1	1
	LPDV	2	4								1					1				3	5	8
	URPL	1				1					1					10	4			12	5	17
	URPN	6	11	1		1	1	1		6	6			1						16	18	34
	URSC		4						1							4	4			4	9	13
	USAR	45	75				1	2	11	18	34			3	2				1	68	124	192
	VISL	5	4								1			1						6	5	11
	VIST	40	34			6	1		2	16	11			2		5	9	1		70	57	127
	WMHS		1																		1	1
	Subtotal	179	528	1	1	14	13	9	26	72	158		1	9	7	50	42	4	5	338	781	1,119
Education and Human Development	ATTR	14	7					1	3	2	1			1						18	11	29
	BIED	2								5										7		7
	CHLL	39	3			2		2		7	2									50	5	55
	CHLT	10	2					1		2	1									13	3	16
	CPSY	11	2			1		3		8	3			1		3				27	5	32
	EDAD	25	15			3		8	7	19	13					2	1			57	36	93
	EDCI	191	41			7	2	22	11	47	7			2	1	11	5			280	67	347
	EDHL	147	24	1		8	3	20	1	46	11			6						228	39	267
	EDIS	111	7			4		4	1	20	2			5						144	10	154
	EDKI	70	45	1		5	4	9	7	19	13			2		1				107	69	176
	EDSM	28	50				2	7	13	11	16	1		1	2		2			48	85	133
	EDTC	32	6					1		5	3			1		1		1		39	11	50
	EHRD	46	20			2	1	5		11	8	1		2		10	2	2	1	77	34	111
	EPSY	67	6			8	1	6	1	30	2	2		1	1	21	9	3		138	20	158
	GENE	1																		1		1
	HEED	14	3			2		4	2	10	2			1	1	5	3			36	11	47
	HLKN															1					1	1
	HLTH	134	13	1	1	13		9		44	8			4	2					205	24	229
	HRDV	113	23			6	1	6	5	28	4			5	2	2				160	35	195
	INST	179	7	2		2	1	4		37	2			3		1				228	10	238
	KINE	67	59		1	2	5	2	3	27	18			6	1	3	7	1		108	94	202
	SPED	54	4			3		6		7				3						73	4	77
	SPMT	65	109			1	2	7	15	13	26	1		1		1				87	154	241
	SPSY	14	3			4		3		7	2			3	2	3				34	7	41
	TCMG	3	40				6	1	4	6	17			3		1				11	70	81
	TECR	1																		1		1
	USEH	68	24			2		3	3	15	8			1	1					89	36	125
	Subtotal	1,506	513	5	2	75	28	134	76	426	169	5		45	20	63	32	7	1	2,266	841	3,107

Headcount by Major by Ethnic Origin by Gender  
(College Station)

Summer 2016		White Only		American Indian Only		Asian Only		Black Only + 2 or more/1 Black		Hispanic or Latino of any Race		Native Hawaii Only		2 or More/Excluding Black		International		Unknown or Not Reported		Total		Total
		Female	Male	Female	Male	Female	Male	Female	Male	Female	Male	Female	Male	Female	Male	Female	Male	Female	Male	Female	Male	
		College of Engineering	AERO	14	133		1		16	1	5	2	34			4	5	6	31	1	1	
	BIOT	2	1											1		5	2			8	3	11
	BMEN	54	57			7	11	1	4	10	18			3	2	5	19		3	80	114	194
	CECL										1										1	1
	CECN	12	47			3	13		3	4	21				5	9	29		1	28	119	147
	CEEN		30			1	12		3		9		1			17	69			18	124	142
	CHEL		2			1				1										2	2	4
	CHEN	61	98	1		16	30	2	5	20	13		1	4	8	41	71			145	226	371
	CPSC	11	127		2	8	28	4	6	4	43			1	6	19	81		1	47	294	341
	CPSL		4								1										5	5
	CVEN	53	145	1	3	8	7	3	6	28	39			3	4	38	89	2	3	136	296	432
	ELEN	18	132			7	40	3	10	9	52	1		1	5	35	177		3	73	420	493
	ENGE	47	117			15	16	6	10	28	56			3	3		3			99	205	304
	ENGR		4			1					2						1			1	7	8
	ENSM		3							2	1					2	7			4	11	15
	ENTC	6	53				3		3	6	14				2		2			12	77	89
	ESET	1	40				3			3	18				1	4	1	2		6	67	73
	IDIS	47	155		1	3	15	1	4	9	31		1			5			2	60	214	274
	INEN	31	125		1	5	18	4	6	21	57			1	3	20	90		2	84	301	385
	ITDE	1	1			1		2	1		1									4	3	7
	MEEN	55	252		1	4	29	3	8	11	57			3	7	33	141		1	109	496	605
	MMET	5	25			1	6	1	3	1	11				2					8	47	55
	MSEN	7	14				4			1				1	3	16	54			24	78	102
	MXET										1										1	1
	NUEL		2			1					1									1	3	4
	NUEN	10	89			1	12		3	5	32			1	4	4	21	1	1	22	162	184
	OCEN	8	17			1	6			5	3			1	1	3	16		2	18	45	63
	PETE	26	142		2	9	28	2	5	10	34			3	6	31	134	2	11	83	362	445
	RHEL										1										1	1
	RHEN	6	4			3	2			1	2			1	1					11	9	20
	SENG	1	1						1							4	5			5	7	12
	TEAB	3	9				1			3	7				3					6	20	26
	TEHS																1				1	1
	WMHS	1														1	1			2	1	3
	Subtotal	480	1,829	2	11	96	300	33	87	183	562		4	32	79	290	1,046	8	30	1,124	3,948	5,072
Galveston	MAAL		3													1			1	1	4	5
	MARA		3																		3	3
	MARB	1														1				2		2
	MARM	1																		1		1
	MART														1						1	1
	MAST	1	1					1												2	1	3
	OCRE	2																		2		2
	OCSE	1	1																	1	1	2
	OCSL		1								1										2	2
	Subtotal	6	9					1			1				1	2			1	9	12	21
G. Bush School of Govt	CAIA	5	10			1					1			2	2				1	8	14	22
	CHLS		6				1	1	1	2		1								1	11	12
	CNPM	9	2			1		1	1	3	1									14	4	18
	CNSA	3	3											1					1	5	3	8
	EMPS	4	12					1		4	1									9	13	22
	INTA		5				1	1		2	1				2		1			3	10	13
	PSAA	5	5				1	1		4	1				1	1	1			11	9	20
	Subtotal	26	43			2	3	5	2	13	7		1	3	5	1	2	1	1	51	64	115

Headcount by Major by Ethnic Origin by Gender  
(College Station)

Summer 2016		White Only		American Indian Only		Asian Only		Black Only + 2 or more/1 Black		Hispanic or Latino of any Race		Native Hawaii Only		2 or More/Excluding Black		International		Unknown or Not Reported		Total		Total	
		Female	Male	Female	Male	Female	Male	Female	Male	Female	Male	Female	Male	Female	Male	Female	Male	Female	Male	Female	Male		
Geosciences	ATMO	11	14			1				4				1	7	18				19	37	56	
	ENGS	15	10			1			2	6	3			1						23	15	38	
	ENST	18	16			2			3	1	5	3			1					28	21	49	
	GEOG	9	18			1								1	5	4				15	23	38	
	GEOLOG	37	85		2	1	1	3	1	15	19			1	2	14	10		1	71	121	192	
	GEOPL	7	25			1	1		3	2	14					3	10			13	53	66	
	GEOS	1															1			1	1	2	
	GIST	7	20				4	1	2	2	6				3	1	1			11	36	47	
	MARB	1																		1		1	
	METL	9	13							2					1					11	14	25	
	METR	4	5			1			1		1					1				6	7	13	
	OCNG	11	8	1					1	1	1			1		7	11	1		23	20	43	
	USGE		2								1											3	3
	WMHS	6	4							1	1					3			1	10	6	16	
	Subtotal	136	220	1	2	8	6	8	10	34	53			3	9	41	55	1	2	232	357	589	
	Liberal Arts	ANTH	42	14	1	1	2			1	11	3			3	2	2			1	61	22	83
		CLPY	4				1				1	1				1					7	1	8
		CLSS	2								1										3		3
		COMM	176	49		1	7		7	6	40	13	1		4	1	1	3	1		237	73	310
		ECON	41	143		1	8	16	2	7	13	40		1	1	4	42	32		1	107	245	352
ENGL		106	26			1	2	4	1	29	9			1	1	4	2	3		148	41	189	
HISP			1							2	3					2	2	2	1	6	7	13	
HIST		48	78					2	3	7	18			2	7					59	106	165	
INTS		54	31			6	4	7		30	13			5	2	3	1	1		106	51	157	
IOPY		1	1								1					1				2	2	4	
MARC		1																		1		1	
MODL			1							3										3	1	4	
MUSC		2												1						3		3	
NRSC		3	9						1	1	1					1	1			5	11	16	
PERF								1								1				2		2	
PHIL		7	17			1	2	1	1	7	6					1	1			17	27	44	
POLS		82	105		1	3	7	7	7	32	41			5	3	3	6			132	170	302	
PSYC		210	46	1		16	7	19	6	91	18			7	1	6		1	1	345	85	430	
SOCI		94	35			10	3	25	12	57	15		1	4	2	5	2			195	70	265	
SPAN		4	1							9	3									13	4	17	
TCMS		27	9			1	1	4	3	9	2		1	3		2				46	16	62	
THAR		6	1						1	1	1									7	3	10	
USLA		6	6					3	1	8				2						19	7	26	
WGST	5				2		1		3										11		11		
Subtotal	921	573	2	4	58	42	83	50	355	187	1	3	38	23	69	56	8	4	1,535	942	2,477		

Headcount by Major by Ethnic Origin by Gender  
(College Station)

Summer 2016		White Only		American Indian Only		Asian Only		Black Only + 2 or more/1 Black		Hispanic or Latino of any Race		Native Hawaii Only		2 or More/Excluding Black		International		Unknown or Not Reported		Total		Total
		Female	Male	Female	Male	Female	Male	Female	Male	Female	Male	Female	Male	Female	Male	Female	Male	Female	Male	Female	Male	
		Mays Business School	ACCT	214	177			17	15	4	3	43	27			4	8	10	2	3	3	
	AGBU		1																		1	1
	BHNR	27	13			2				4	2				1					33	16	49
	BUAD	43	51			7	1	6	12	14	15			1	2	12	16		1	83	98	181
	BUSI	13	16			1	1	1		3	1			1	1		2		1	19	22	41
	FINC	44	105			6	5	2	1	15	21			3	2	6	8			76	142	218
	FINM	32	38			1	1			1	2			1	1					35	42	77
	INFO					1	1									2	5			3	6	9
	MGMT	89	69			6	3	4	3	17	9			1	3	3	2	1	1	121	90	211
	MISY	26	21			2	3	1	3	12	7			2		40	88	1		84	122	206
	MKTG	123	46			6	3	5	2	21	9			3		6	8	1		165	68	233
	MLER	6	28							2	3					1				9	31	40
	PMBA	12	23			1	7	1		1	2								2	15	34	49
	SCMT	24	24		1	3	3		3	12	8					1				40	39	79
	USBU	42	78			4	6	4	8	16	18		1	1	3	1	3			68	117	185
	Subtotal	695	690		1	57	49	28	35	161	124		1	17	21	82	134	6	8	1,046	1,063	2,109
Public Health	PHTL	2				1														3		3
	Subtotal	2				1														3		3
School of Law	JDLW	70	67	1		2	3	5	3	12	11			1	4	1	1	2	2	94	91	185
	Subtotal	70	67	1		2	3	5	3	12	11			1	4	1	1	2	2	94	91	185
Science	ANLY	5	15			1	3	1	1	3	3				1		1		2	10	26	36
	APHY		2			1										1			2	2	4	6
	APMS	15	21			1	10		2	9	10					1				26	43	69
	BIOL	64	38			15	11	6	3	32	15			2	3	22	15			141	85	226
	BMCB	8	4			2	1	1		1	1									12	6	18
	CHEM	39	91			7	9	4	1	14	16			1	5	54	75	1	3	120	200	320
	EEBL	1																		1		1
	GENE	2	1							1										3	1	4
	MARB	1																		1		1
	MATH	33	41			2	3	1	4	3	5				1	18	50	1	3	58	107	165
	MBIO	9	6			2	1			3	2				1	6	1			20	11	31
	MEPS															1	1			1	1	2
	NRSC	2	5							2						1		1		6	5	11
	PHYS	18	66	1	1	1	6		4	5	17			2	4	10	58	1	2	38	158	196
	STAT	10	31			11	8		4		3			1	1	10	21	3		35	68	103
	USSC	4	5							1	3						1			5	9	14
	ZOOL	6	1							3	1				1					10	2	12
	Subtotal	217	327	1	1	43	52	13	19	77	76			7	16	124	223	7	12	489	726	1,215



Headcount by Major by Ethnic Origin by Gender  
(College Station)

Summer 2016		White Only		American Indian Only		Asian Only		Black Only + 2 or more/1 Black		Hispanic or Latino of any Race		Native Hawaii Only		2 or More/Excluding Black		International		Unknown or Not Reported		Total		Total
		Female	Male	Female	Male	Female	Male	Female	Male	Female	Male	Female	Male	Female	Male	Female	Male	Female	Male	Female	Male	
		Veterinary Medicine and Biomedical Sci.	BIMS	239	118	1		49	36	18	16	94	47	2		10	3	20	10	2		
	BIOT															1				1		1
	GENE	2	1					1												3	1	4
	LAMD	1																		1		1
	STJR	2								1							2			2	3	5
	TOXI	3	5				2	2		1	1					2	3			8	11	19
	USVM	19	2	1		5	3	4		20	5			2	1					51	11	62
	VPHE	1																		1		1
	VTMD	114	27			5	3	2		16	4			2	2			2	1	141	37	178
	VTPB	19	3			1	1	3		2	1			3		10	7	1		39	12	51
	Subtotal	400	156	2		60	45	30	16	133	59	2		17	6	33	22	5	1	682	305	987
Transition Academic Programs	GEST	139	118		2	14	8	13	10	69	63	1		13	2					249	203	452
	TEAM	99	86			5	4	5	2	32	20			10	3					151	115	266
	Subtotal	238	204		2	19	12	18	12	101	83	1		23	5					400	318	718
English Language Inst.	ELIN									2						19	59		1	19	62	81
	Subtotal									2						19	59		1	19	62	81
Other Special Population	MEEN																2				2	2
	REEP															1	4			1	4	5
	Subtotal															1	6			1	6	7
<b>Total</b>		<b>6,084</b>	<b>6,075</b>	<b>18</b>	<b>30</b>	<b>502</b>	<b>581</b>	<b>429</b>	<b>410</b>	<b>1,852</b>	<b>1,706</b>	<b>11</b>	<b>11</b>	<b>235</b>	<b>223</b>	<b>912</b>	<b>1,844</b>	<b>57</b>	<b>80</b>	<b>10,100</b>	<b>10,960</b>	<b>21,060</b>

Prepared by DARS, 10 Aug 16

**Headcount by Major by Classification / Degree Objective by Ethnicity  
(College Station)**

Ethnicity White Only

Summer 2016		Undergraduate				Masters		Doctoral		Professional		Grand Total
		Freshman	Sophomore	Junior	Senior	Total	Masters	Total	Doctoral	Total	Professional	
Agriculture and Life Sci.	ADEV						12	12				12
	AGBL	5	8	13	2	28						28
	AGBU			23	28	51	11	11				62
	AGCJ	2	10	44	47	103						103
	AGEC		17	82	91	190	10	10	9	9		209
	AGED								1	1		1
	AGLS	1	2	7	3	13						13
	AGRO						16	16	4	4		20
	AGSC		8	12	22	42						42
	AGSM		4	10	28	42	2	2				44
	ALEC						18	18	17	17		35
	ALED	4	15	60	90	169						169
	ANBR						2	2	2	2		4
	ANSC	7	20	73	141	241	37	37	17	17		295
	BAEN		1	13	18	32	3	3	2	2		37
	BESC	1	3	15	44	63						63
	BICH	4	6	10	19	39	1	1	35	35		75
	CDEV				1	1						1
	ECOR	1	1	3	4	9						9
	EEBL								2	2		2
	ENST	1	2	4	8	15						15
	ENTO		1	5	8	14	8	8	21	21		43
	EQIM						3	3				3
	ESSM						7	7	10	10		17
	FIVL		1			1						1
	FIVS			1	11	12						12
	FORS		2	2	4	8			1	1		9
	FSTC	1	2	9	4	16	3	3	3	3		22
	GENE		2	8	8	18			23	23		41
	HORT	1	3	14	23	41	4	4	10	10		55
	MEPS						3	3	6	6		9
	NRDV						5	5				5
	NUSC	1	1	18	89	109						109
	NUTR	1	2	7	5	15			9	9		24
	PLBR						4	4	11	11		15
	PLPA						3	3	10	10		13
	POSC	1		6	10	17	9	9	11	11		37
	PREP						6	6	1	1		7
	PSSC		2	7	15	24						24
	RENH		3	5	12	20						20
	RLEM		4	8	11	23						23
	RPTS	2	13	42	91	148	5	5	4	4		157
	SOSC						2	2	6	6		8
	SPSA			2	4	6						6
	TGSC	2	3	2	1	8						8
	TOXI								1	1		1
	USAL	1	13	35	65	114						114
	WFSC	1	4	26	42	73	7	7	12	12		92
	WISC						5	5				5
	WMHS						5	5				5
	Subtotal	37	153	566	949	1,705	191	191	228	228		2,124

**Headcount by Major by Classification / Degree Objective by Ethnicity  
(College Station)**

Ethnicity White Only

Summer 2016		Undergraduate				Masters		Doctoral		Professional		Grand Total
		Freshman	Sophomore	Junior	Senior	Total	Masters	Total	Doctoral	Total	Professional	
Architecture	ARCH						14	14	1	1		15
	COMG						1	1				1
	COSC	2	2	60	245	309						309
	COSL	1	28	41	11	81						81
	EDAL	3	9	19	3	34						34
	EDAS				19	19						19
	LAND		1	3	10	14	2	2				16
	LPDV						6	6				6
	URPL						1	1				1
	URPN		1	11	5	17						17
	URSC								4	4		4
	USAR		16	42	62	120						120
	VISL		4	5		9						9
	VIST		4	20	27	51	23	23				74
WMHS						1	1				1	
Subtotal	6	65	201	382	654	48	48	5	5		707	
Education and Human Development	ATTR						21	21				21
	BIED						2	2				2
	CHLL	1	7	24	10	42						42
	CHLT			2	10	12						12
	CPSY								13	13		13
	EDAD						17	17	23	23		40
	EDCI						171	171	61	61		232
	EDHL	2	27	83	59	171						171
	EDIS	1	20	74	23	118						118
	EDKI	5	22	52	36	115						115
	EDSM	5	19	32	22	78						78
	EDTC						38	38				38
	EHRD						57	57	9	9		66
	EPSY						58	58	15	15		73
	GENE						1	1				1
	HEED						10	10	7	7		17
	HLTH	2		6	139	147						147
	HRDV		7	42	87	136						136
	INST		3	27	156	186						186
	KINE	1	1	2	86	90	14	14	22	22		126
SPED						58	58				58	
SPMT			25	85	110	64	64				174	
SPSY								17	17		17	
TCMG		1	17	25	43						43	
TECR	1				1						1	
USEH	1	4	31	56	92						92	
Subtotal	19	111	417	794	1,341	511	511	167	167		2,019	

**Headcount by Major by Classification / Degree Objective by Ethnicity  
(College Station)**

Ethnicity White Only

Summer 2016		Undergraduate				Masters		Doctoral		Professional		Grand Total
		Freshman	Sophomore	Junior	Senior	Total	Masters	Total	Doctoral	Total	Professional	
College of Engineering	AERO	1	2	39	60	102	20	20	25	25		147
	BIOT						3	3				3
	BMEN		3	37	33	73	6	6	32	32		111
	CECN	1	4	19	33	57			2	2		59
	CEEN		3	12	13	28	2	2				30
	CHEL			1	1	2						2
	CHEN	2	7	47	83	139	3	3	17	17		159
	CPSC	4	8	38	74	124	3	3	11	11		138
	CPSL			2	2	4						4
	CVEN	1	11	71	82	165	25	25	8	8		198
	ELEN	1	11	51	71	134	9	9	7	7		150
	ENGE	46	100	15	3	164						164
	ENGR						3	3	1	1		4
	ENSM						3	3				3
	ENTC		1	11	47	59						59
	ESET		2	15	24	41						41
	IDIS		16	85	101	202						202
	INEN		9	42	96	147	5	5	4	4		156
	ITDE								2	2		2
	MEEN	2	8	81	145	236	47	47	24	24		307
	MMET		8	16	6	30						30
	MSEN						4	4	17	17		21
	NUEL			1	1	2						2
	NUEN		1	27	35	63	14	14	22	22		99
	OCEN		2	8	12	22	3	3				25
	PETE		4	40	62	106	56	56	6	6		168
	RHEN			4	6	10						10
	SENG						2	2				2
	TEAB	6	4	2		12						12
	WMHS						1	1				1
Subtotal	64	204	664	990	1,922	209	209	178	178		2,309	
Galveston	MAAL						3	3			3	
	MARA	1			2	3					3	
	MARB				1	1					1	
	MARM						1	1			1	
	MAST			1	1	2					2	
	OCRE				2	2					2	
	OCSE				2	2					2	
	OCSL				1	1					1	
	Subtotal	1		1	9	11	4	4				15
G. Bush School of Govt	CAIA						15	15			15	
	CHLS						6	6			6	
	CNPM						11	11			11	
	CNSA						6	6			6	
	EMPS						16	16			16	
	INTA						5	5			5	
	PSAA						10	10			10	
Subtotal						69	69				69	

**Headcount by Major by Classification / Degree Objective by Ethnicity  
(College Station)**

Ethnicity White Only

Summer 2016		Undergraduate				Masters		Doctoral		Professional		Grand Total
		Freshman	Sophomore	Junior	Senior	Total	Masters	Total	Doctoral	Total	Professional	
Geosciences	ATMO						19	19	6	6		25
	ENGS		2	9	14	25						25
	ENST	1	5	12	16	34						34
	GEOG		2	5	6	13	6	6	8	8		27
	GEOL		2	18	80	100	10	10	12	12		122
	GEOP		3	6	17	26	5	5	1	1		32
	GEOS						1	1				1
	GIST	1	6	9	11	27						27
	MARB						1	1				1
	METL	1	3	13	5	22						22
	METR	1			8	9						9
	OCNG						11	11	8	8		19
	USGE			1	1	2						2
	WMHS						9	9	1	1		10
	Subtotal	4	23	73	158	258	62	62	36	36		356
Liberal Arts	ANTH	2	3	20	19	44	2	2	10	10		56
	CLPY								4	4		4
	CLSS				2	2						2
	COMM	3	34	73	97	207			18	18		225
	ECON	3	21	61	90	175	6	6	3	3		184
	ENGL	5	12	40	52	109	2	2	21	21		132
	HISP								1	1		1
	HIST	1	15	38	60	114	1	1	11	11		126
	INTS	3	20	27	35	85						85
	IOPY								2	2		2
	MARC						1	1				1
	MODL				1	1						1
	MUSC				2	2						2
	NRSC						1	1	11	11		12
	PHIL	2	2	6	6	16			8	8		24
	POLS	5	34	57	78	174			13	13		187
	PSYC	8	29	79	118	234	5	5	17	17		256
	SOCI	4	22	35	59	120			9	9		129
	SPAN			1	4	5						5
	TCMS		3	13	20	36						36
THAR			2	5	7						7	
USLA		3	5	4	12						12	
WGST		2		3	5						5	
Subtotal	36	200	457	655	1,348	18	18	128	128		1,494	

**Headcount by Major by Classification / Degree Objective by Ethnicity  
(College Station)**

Ethnicity White Only

Summer 2016		Undergraduate				Masters		Doctoral		Professional		Grand Total	
		Freshman	Sophomore	Junior	Senior	Total	Masters	Total	Doctoral	Total	Professional		Total
Mays Business School	ACCT		5	99	175	279	103	103	9	9		391	
	AGBU				1	1						1	
	BHNR		7	20	13	40						40	
	BUAD	26	44	14	2	86	8	8				94	
	BUSI						29	29				29	
	FINC		7	69	70	146	2	2	1	1		149	
	FINM						70	70				70	
	MGMT	1	1	48	67	117	31	31	10	10		158	
	MISY		2	11	9	22	25	25				47	
	MKTG		3	53	78	134	32	32	3	3		169	
	MLER						34	34				34	
	PMBA						35	35				35	
	SCMT		2	21	25	48						48	
	USBU	1	18	46	55	120						120	
Subtotal	28	89	381	495	993	369	369	23	23		1,385		
Public Health	PHTL		2			2						2	
	Subtotal		2			2						2	
School of Law	JDLW									137	137	137	
	Subtotal									137	137	137	
Science	ANLY						20	20				20	
	APHY								2	2		2	
	APMS	1	2	10	23	36						36	
	BIOL	5	8	21	50	84			18	18		102	
	BMCB	1	3	1	7	12						12	
	CHEM	3	5	16	25	49	2	2	79	79		130	
	EEBL								1	1		1	
	GENE								3	3		3	
	MARB								1	1		1	
	MATH		3	6	15	24	22	22	28	28		74	
	MBIO	1	2	2	5	10			5	5		15	
	NRSC								7	7		7	
	PHYS	1	9	16	22	48	5	5	31	31		84	
	STAT						35	35	6	6		41	
	USSC			1	8	9						9	
	ZOOL			2	5	7						7	
Subtotal	12	32	75	160	279	84	84	181	181		544		
Veterinary Medicine and Biomedical Sci.	BIMS	5	28	75	161	269	60	60	28	28		357	
	GENE							3	3		3		
	LAMD						1	1			1		
	STJR						2	2			2		
	TOXI						3	3	5	5		8	
	USVM	1	1	6	13	21						21	
	VPHE						1	1				1	
	VTMD									141	141	141	
	VTPB								22	22		22	
	Subtotal	6	29	81	174	290	67	67	58	58	141	141	556
Transition Academic Programs	GEST	202	48	7		257						257	
	TEAM	30	102	53		185						185	
	Subtotal	232	150	60		442						442	
University	Total	445	1,058	2,976	4,766	9,245	1,632	1,632	1,004	1,004	278	278	12,159

**Headcount by Major by Classification / Degree Objective by Ethnicity  
(College Station)**

Ethnicity American Indian Only

Summer 2016		Undergraduate				Masters		Doctoral		Professional		Grand Total	
		Freshman	Sophomore	Junior	Senior	Total	Masters	Total	Doctoral	Total	Professional		Total
Agriculture and Life Sci.	AGEC			2	1	3						3	
	ANSC						2	2				2	
	GENE				2	2						2	
	USAL			1	1	2						2	
	Subtotal			3	4	7	2	2				9	
Architecture	COSC				1	1						1	
	URPN			1		1						1	
	Subtotal			1	1	2						2	
Education and Human Development	EDHL			1		1						1	
	EDKI			1		1						1	
	HLTH				2	2						2	
	INST			1	1	2						2	
	KINE				1	1						1	
	Subtotal			3	4	7						7	
College of Engineering	AERO							1	1			1	
	CHEN				1	1						1	
	CPSC			1	1	2						2	
	CVEN				3	3		1	1			4	
	IDIS				1	1						1	
	INEN				1	1						1	
	MEEN			1		1						1	
	PETE			1	1	2						2	
	Subtotal			3	8	11			2	2		13	
Geosciences	GEOL				2	2						2	
	OCNG							1	1			1	
	Subtotal				2	2			1	1		3	
Liberal Arts	ANTH	1				1			1	1		2	
	COMM				1	1						1	
	ECON				1	1						1	
	POLS			1		1						1	
	PSYC			1		1						1	
	Subtotal	1		2	2	5			1	1		6	
Mays Business School	SCMT			1		1						1	
	Subtotal			1		1						1	
School of Law	JDLW									1	1	1	
	Subtotal									1	1	1	
Science	PHYS				2	2						2	
	Subtotal				2	2						2	
Veterinary Medicine and Biomedical Sci.	BIMS		1			1						1	
	USVM				1	1						1	
	Subtotal		1		1	2						2	
Transition Academic Programs	GEST	2				2						2	
	Subtotal	2				2						2	
University	Total	3	1	13	24	41	2	2	4	4	1	1	48

Prepared by DARS, 10 Aug 16

**Headcount by Major by Classification / Degree Objective by Ethnicity  
(College Station)**

Ethnicity Asian Only

Summer 2016		Undergraduate				Masters		Doctoral		Professional		Grand Total
		Freshman	Sophomore	Junior	Senior	Total	Masters	Total	Doctoral	Total	Professional	
Agriculture and Life Sci.	AGBL		1			1						1
	AGBU				1	1						1
	AGCJ				1	1						1
	ALEC								2	2		2
	ALED			1		1						1
	ANSC		2	1	3	6						6
	BAEN			2	1	3						3
	BESC			3	6	9						9
	BICH	1	2	2	5	10			1	1		11
	ENST				1	1						1
	ENTO			2		2			4	4		6
	ESSM								1	1		1
	FIVS				1	1						1
	FSTC		1	2	2	5						5
	GENE				2	2			2	2		4
	HORT				1	1	1	1	2	2		4
	NUSC		1	7	13	21						21
	NUTR			1		1						1
	PLBR						2	2	1	1		3
	PLPA								3	3		3
	POSC								2	2		2
	PSSC			1		1						1
	RPTS								1	1		1
	USAL		1	1		2						2
	WFSC				3	3	1	1				4
	Subtotal	1	8	23	40	72	4	4	19	19		95
	Architecture	ARCH						1	1	1	1	
COSC				1	7	8						8
COSL			2	1		3						3
EDAL				1		1						1
LAND			1		1	2						2
URPL							1	1				1
URPN				1	1	2						2
USAR					1	1						1
VIST			1	2	3	6	1	1				7
Subtotal			4	6	13	23	3	3	1	1		27
Education and Human Development	CHLL			1	1	2						2
	CPSY								1	1		1
	EDAD						1	1	2	2		3
	EDCI						7	7	2	2		9
	EDHL		1	4	6	11						11
	EDIS			4		4						4
	EDKI		2	4	3	9						9
	EDSM	1		1		2						2
	EHRD						2	2	1	1		3
	EPSY						7	7	2	2		9
	HEED						1	1	1	1		2
	HLTH			1	12	13						13
	HRDV			4	3	7						7
	INST			2	1	3						3
	KINE				5	5	1	1	1	1		7
	SPED						3	3				3
	SPMT				2	2	1	1				3
	SPSY								4	4		4
TCMG			1	5	6						6	
USEH		1		1	2						2	
Subtotal	1	4	22	39	66	23	23	14	14		103	



**Headcount by Major by Classification / Degree Objective by Ethnicity  
(College Station)**

Ethnicity Asian Only

Summer 2016		Undergraduate					Masters		Doctoral		Professional		Grand Total
		Freshman	Sophomore	Junior	Senior	Total	Masters	Total	Doctoral	Total	Professional	Total	
College of Engineering	AERO		1	8	4	13	2	2	1	1		16	
	BMEN			7	5	12	1	1	5	5		18	
	CECN		1	6	8	15			1	1		16	
	CEEN		1	2	9	12	1	1				13	
	CHEL				1	1						1	
	CHEN	1	2	15	20	38	1	1	7	7		46	
	CPSC	1	5	8	19	33			3	3		36	
	CVEN		1	2	10	13	1	1	1	1		15	
	ELEN		2	20	20	42	4	4	1	1		47	
	ENGE	8	16	5	2	31						31	
	ENGR								1	1		1	
	ENTC				3	3						3	
	ESET				3	3						3	
	IDIS		2	8	8	18						18	
	INEN		1	5	9	15	6	6	2	2		23	
	ITDE								1	1		1	
	MEEN		1	10	10	21	6	6	6	6		33	
	MMET		3	3	1	7						7	
	MSEN						3	3	1	1		4	
	NUEL				1	1						1	
NUEN		1	5	4	10	1	1	2	2		13		
OCEN			3	2	5	1	1	1	1		7		
PETE		2	10	10	22	10	10	5	5		37		
RHEN			2	3	5						5		
TEAB		1			1						1		
Subtotal	10	40	119	152	321	37	37	38	38		396		
G. Bush School of Govt	CAIA						1	1				1	
	CHLS						1	1				1	
	CNPM						1	1				1	
	INTA						1	1				1	
	PSAA						1	1				1	
	Subtotal						5	5				5	
Geosciences	ATMO								1	1		1	
	ENGS			1		1						1	
	ENST			1	1	2						2	
	GEOG								1	1		1	
	GEOL				1	1	1	1				2	
	GEOP				1	1	1	1				2	
	GIST		1	2	1	4						4	
	METR				1	1						1	
Subtotal		1	4	5	10	2	2	2	2		14		

**Headcount by Major by Classification / Degree Objective by Ethnicity  
(College Station)**

Ethnicity Asian Only

Summer 2016		Undergraduate				Masters		Doctoral		Professional		Grand Total
		Freshman	Sophomore	Junior	Senior	Total	Masters	Total	Doctoral	Total	Professional	
Liberal Arts	ANTH			2								2
	CLPY								1	1		1
	COMM		1	1	5	7						7
	ECON		4	9	9	22	1	1	1	1		24
	ENGL	1			1	2			1	1		3
	INTS		4	1	5	10						10
	PHIL	2			1	3						3
	POLS		3	6	1	10						10
	PSYC			6	15	21			2	2		23
	SOCI	1	5	7		13						13
	TCMS	1		1		2						2
	WGST		1		1	2						2
	Subtotal	5	18	33	38	94	1	1	5	5		100
Mays Business School	ACCT	1	1	5	19	26	6	6				32
	BHNR			2		2						2
	BUAD		5	3		8						8
	BUSI						2	2				2
	FINC		1	6	4	11						11
	FINM						2	2				2
	INFO								2	2		2
	MGMT			3	1	4	5	5				9
	MISY				2	2	3	3				5
	MKTG			6	3	9						9
	PMBA						8	8				8
	SCMT			4	2	6						6
	USBU		2	4	4	10						10
Subtotal	1	9	33	35	78	26	26	2	2		106	
Public Health	PHTL		1			1						1
	Subtotal		1			1						1
School of Law	JDLW									5	5	5
	Subtotal									5	5	5

**Headcount by Major by Classification / Degree Objective by Ethnicity  
(College Station)**

Ethnicity Asian Only

Summer 2016		Undergraduate				Masters		Doctoral		Professional		Grand Total	
		Freshman	Sophomore	Junior	Senior	Total	Masters	Total	Doctoral	Total	Professional		Total
Science	ANLY						4	4				4	
	APHY								1	1		1	
	APMS	1			10	11						11	
	BIOL		5	8	13	26						26	
	BMCB				3	3						3	
	CHEM		1		5	6	1	1	9	9		16	
	MATH						2	2	3	3		5	
	MBIO		1		1	2			1	1		3	
	PHYS			1	3	4			3	3		7	
	STAT						18	18	1	1		19	
	Subtotal	1	7	9	35	52	25	25	18	18		95	
Veterinary Medicine and Biomedical Sci.	BIMS	4	15	22	33	74	7	7	4	4		85	
	TOXI								2	2		2	
	USVM		1	2	5	8						8	
	VTMD										8	8	
	VTPB								2	2		2	
	Subtotal	4	16	24	38	82	7	7	8	8	8	105	
Transition Academic Programs	GEST	12	8	2		22						22	
	TEAM	1	5	3		9						9	
Subtotal	13	13	5		31						31		
University	Total	36	121	278	395	830	133	133	107	107	13	13	1,083

Prepared by DARS, 10 Aug 16

**Headcount by Major by Classification / Degree Objective by Ethnicity  
(College Station)**

Ethnicity Black Only + 2 or more/1 Black

Summer 2016		Undergraduate				Total	Masters		Doctoral		Professional		Grand Total
		Freshman	Sophomore	Junior	Senior		Masters	Total	Doctoral	Total	Professional	Total	
Agriculture and Life Sci.	AGCJ			1	2	3							3
	AGEC			2	3	5							5
	AGED								1	1			1
	AGRO						1	1	1	1			2
	AGSC		1			1							1
	AGSM		1	1		2							2
	ALEC						2	2	1	1			3
	ALED	1	4	4	9	18							18
	ANSC	1		4	5	10	1	1	2	2			13
	BAEN			1	2	3			1	1			4
	BESC			1	9	10							10
	BICH			2	2	4			1	1			5
	ECOR				1	1							1
	ENST	1		2		3							3
	ENTO			1	1	2			2	2			4
	ESSM								1	1			1
	FIVS				1	1							1
	FSTC				1	1			1	1			2
	GENE			1		1							1
	HORT			1	1	2							2
	NUSC				2	2							2
	NUTR		1			1							1
	PLPA								1	1			1
	POSC			1		1							1
	PSSC				1	1							1
	RPTS	3	2	4	9	18	3	3	2	2			23
	TGSC	1	1			2							2
USAL	1	2	9	4	16							16	
WFSC		1	1	3	5	1	1	1	1			7	
Subtotal	8	13	36	56	113	8	8	15	15			136	
Architecture	ARCH							1	1			1	
	COSC				11	11						11	
	COSL		1	2	1	4						4	
	EDAS				1	1						1	
	LANL	1				1						1	
	URPN			1		1						1	
	URSC								1	1		1	
	USAR		4	6	3	13						13	
	VIST				1	1	1	1					2
Subtotal	1	5	9	17	32	1	1	2	2			35	

**Headcount by Major by Classification / Degree Objective by Ethnicity  
(College Station)**

Ethnicity Black Only + 2 or more/1 Black

Summer 2016		Undergraduate				Masters		Doctoral		Professional		Grand Total
		Freshman	Sophomore	Junior	Senior	Total	Masters	Total	Doctoral	Total	Professional	
Education and Human Development	ATTR						4	4				4
	CHLL		1	1		2						2
	CHLT				1	1						1
	CPSY								3	3		3
	EDAD						2	2	13	13		15
	EDCI						11	11	22	22		33
	EDHL	2		8	11	21						21
	EDIS		2	2	1	5						5
	EDKI	9	3	3	1	16						16
	EDSM	7	6	4	3	20						20
	EDTC						1	1				1
	EHRD						5	5				5
	EPSY						7	7				7
	HEED						1	1	5	5		6
	HLTH				9	9						9
	HRDV			5	6	11						11
	INST				4	4						4
	KINE			1	2	3			2	2		5
	SPED						6	6				6
	SPMT				6	6	16	16				22
	SPSY								3	3		3
	TCMG		1	1	3	5						5
USEH			1	5	6						6	
Subtotal	18	13	26	52	109	53	53	48	48		210	
College of Engineering	AERO			2	3	5			1	1		6
	BMEN		1	1		2			3	3		5
	CECN			1	1	2			1	1		3
	CEEN			1	2	3						3
	CHEN			3	3	6	1	1				7
	CPSC			2	5	7	1	1	2	2		10
	CVEN			3	4	7	2	2				9
	ELEN		2	3	6	11	1	1	1	1		13
	ENGE	7	9			16						16
	ENTC			1	2	3						3
	IDIS			2	3	5						5
	INEN			3	5	8	2	2				10
	ITDE								3	3		3
	MEEN			2	5	7	3	3	1	1		11
	MMET		2	2		4						4
	MSEN								1	1		1
	NUEN			3		3						3
	PETE		1		1	2	4	4	1	1		7
	SENG						1	1				1
	Subtotal	7	15	29	40	91	15	15	14	14		120
Galveston	MAST				1	1						1
	Subtotal				1	1						1
G. Bush School of Govt	CHLS						2	2				2
	CNPM						2	2				2
	EMPS						1	1				1
	INTA						1	1				1
	PSAA						1	1				1
	Subtotal						7	7				7

**Headcount by Major by Classification / Degree Objective by Ethnicity  
(College Station)**

Ethnicity Black Only + 2 or more/1 Black

Summer 2016		Undergraduate				Masters		Doctoral		Professional		Grand Total
		Freshman	Sophomore	Junior	Senior	Total	Masters	Total	Doctoral	Total	Professional	
Geosciences	ENGS			2		2						2
	ENST		1	1	2	4						4
	GEOL			1	3	4						4
	GEOP		1	2		3						3
	GIST		1	1	1	3						3
	METR				1	1						1
	OCNG								1	1		1
	Subtotal		3	7	7	17			1	1		18
Liberal Arts	ANTH				1	1						1
	COMM	3	3	4	3	13						13
	ECON		1	5	1	7	1	1	1	1		9
	ENGL		1	2	2	5						5
	HIST		3		2	5						5
	INTS	1	2	4		7						7
	NRSC								1	1		1
	PERF						1	1				1
	PHIL		1	1		2						2
	POLS		1	6	6	13			1	1		14
	PSYC	3	9	3	7	22	3	3				25
	SOCI		7	9	11	27			10	10		37
	TCMS		4	2	1	7						7
	THAR				1	1						1
	USLA			1	3	4						4
	WGST		1			1						1
	Subtotal	7	33	37	38	115	5	5	13	13		133
Mays Business School	ACCT				5	5			2	2		7
	BUAD	8	6	4		18						18
	BUSI						1	1				1
	FINC			2	1	3						3
	MGMT				4	4	2	2	1	1		7
	MISY			1	2	3	1	1				4
	MKTG			2	4	6	1	1				7
	PMBA						1	1				1
	SCMT			1	2	3						3
	USBU		3	5	4	12						12
Subtotal	8	9	15	22	54	6	6	3	3		63	

**Headcount by Major by Classification / Degree Objective by Ethnicity  
(College Station)**

Ethnicity Black Only + 2 or more/1 Black

Summer 2016		Undergraduate				Masters		Doctoral		Professional		Grand Total	
		Freshman	Sophomore	Junior	Senior	Total	Masters	Total	Doctoral	Total	Professional		Total
School of Law	JDLW										8	8	8
	Subtotal										8	8	8
Science	ANLY						2	2					2
	APMS			1	1	2							2
	BIOL			3	4	7			2	2			9
	BMCB		1			1							1
	CHEM				4	4			1	1			5
	MATH		1			1	4	4					5
	PHYS		1		2	3			1	1			4
	STAT						4	4					4
	Subtotal		3	4	11	18	10	10	4	4			32
Veterinary Medicine and Biomedical Sci.	BIMS	5	6	6	9	26	6	6	2	2			34
	GENE								1	1			1
	TOXI								2	2			2
	USVM			2	2	4							4
	VTMD										2	2	2
	VTPB								3	3			3
	Subtotal	5	6	8	11	30	6	6	8	8	2	2	46
Transition Academic Programs	GEST	20	3			23							23
	TEAM	1	2	4		7							7
	Subtotal	21	5	4		30							30
University	Total	75	105	175	255	610	111	111	108	108	10	10	839

Prepared by DARS, 10 Aug 16

**Headcount by Major by Classification / Degree Objective by Ethnicity  
(College Station)**

Ethnicity Hispanic or Latino of any Race

Summer 2016		Undergraduate				Masters		Doctoral		Professional		Grand Total
		Freshman	Sophomore	Junior	Senior	Total	Masters	Total	Doctoral	Total	Professional	
Agriculture and Life Sci.	ADEV						2	2				2
	AGBL			1		1						1
	AGBU		1	4	5	10	2	2				12
	AGCJ		5	6	8	19						19
	AGEC		2	15	16	33	2	2	1	1		36
	AGED								2	2		2
	AGLS	1	2	1	1	5						5
	AGRO						2	2				2
	AGSC		1	3	1	5						5
	AGSM			1	1	2						2
	ALEC						2	2				2
	ALED		4	7	12	23						23
	ANSC		8	19	43	70	5	5	2	2		77
	BAEN			7	8	15	4	4	1	1		20
	BESC			2	5	18						25
	BICH	1	3	6	2	12			3	3		15
	ECOR				1	1						1
	ENST			1	2	3						3
	ENTO			1	5	6	3	3	5	5		14
	EQIM						1	1				1
	ESSM						3	3	2	2		5
	FIVL		1	1		2						2
	FIVS				5	5						5
	FSTC			3	5	8	2	2	1	1		11
	GENE	1		4	6	11			7	7		18
	HORT		1	4	8	13	2	2	2	2		17
	MEPS								4	4		4
	NUSC	1		9	31	41						41
	NUTR	2	2	4	6	14	1	1	2	2		17
	PLBR						1	1	3	3		4
	PLPA						1	1	1	1		2
	POSC			1	3	4	1	1	2	2		7
	PSSC			3	7	10						10
	RENH		1	2		3						3
RLEM		1		2	3						3	
RPTS		1	6	10	17	2	2				19	
SOSC						3	3				3	
SPSA		1	1	1	3						3	
TGSC		1	1		2						2	
USAL		1	8	10	19						19	
WFSC	1	1	7	17	26	5	5	5	5		36	
WMHS						1	1				1	
Subtotal	7	39	131	234	411	45	45	43	43		499	
Architecture	ARCH						5	5	1	1		6
	COMG						1	1				1
	COSC			11	67	78						78
	COSL	3	3	14	1	21						21
	EDAL	3	5	5	5	18						18
	EDAS				10	10						10
	LAND			1	1	2						2
	LPDV						1	1				1
	URPL						1	1				1
	URPN		1	5	6	12						12
	USAR	1	3	23	25	52						52
	VISL				1	1						1
	VIST		1	6	14	21	6	6				27
Subtotal	7	13	65	130	215	14	14	1	1		230	



**Headcount by Major by Classification / Degree Objective by Ethnicity  
(College Station)**

Ethnicity Hispanic or Latino of any Race

Summer 2016		Undergraduate				Masters		Doctoral		Professional		Grand Total	
		Freshman	Sophomore	Junior	Senior	Total	Masters	Total	Doctoral	Total	Professional		Total
Education and Human Development	ATTR						3	3				3	
	BIED						5	5				5	
	CHLL		2	6	1	9						9	
	CHLT				3	3						3	
	CPSY								11	11		11	
	EDAD						17	17	15	15		32	
	EDCI						43	43	11	11		54	
	EDHL	2	4	36	15	57						57	
	EDIS	1	4	11	6	22						22	
	EDKI	2	1	11	18	32						32	
	EDSM	2	8	12	5	27						27	
	EDTC						8	8				8	
	EHRD						15	15	4	4		19	
	EPSY						22	22	10	10		32	
	HEED						7	7	5	5		12	
	HLTH			1	51	52						52	
	HRDV		1	8	23	32						32	
	INST	1		4	34	39						39	
	KINE				38	38	5	5	2	2		45	
	SPED						7	7				7	
	SPMT			7	22	29	10	10				39	
	SPSY								9	9		9	
	TCMG		1	5	17	23						23	
	USEH			10	13	23						23	
	Subtotal	8	21	111	246	386	142	142	67	67		595	
	College of Engineering	AERO		1	15	17	33	2	2	1	1		36
		BMEN		1	4	11	16	3	3	9	9		28
CECL				1		1						1	
CECN			2	7	16	25						25	
CFEN			2	1	5	8	1	1				9	
CHFI.					1	1						1	
CHEN			1	12	18	31	1	1	1	1		33	
CPSC		1	2	12	25	40	1	1	6	6		47	
CPSL				1		1						1	
CVEN			3	21	35	59	8	8				67	
ELEN		2	3	16	36	57	1	1	3	3		61	
ENGE		44	33	3	4	84						84	
FNGR							2	2				2	
FNSM							3	3				3	
ENTC			1	1	18	20						20	
ESET			3	6	12	21						21	
IDIS			4	11	25	40						40	
INEN			3	17	54	74	3	3	1	1		78	
ITDE									1	1		1	
MEEN			1	18	34	53	11	11	4	4		68	
MMET			2	6	4	12						12	
MSFN									2	2		2	
MXET		1				1						1	
NUEL					1	1						1	
NUEN			1	17	8	26	5	5	6	6		37	
OCEN			1	5	2	8						8	
PETE				10	17	27	15	15	2	2		44	
RHEL				1	1						1		
RHEN			2	1	3						3		
TFAB	7	1	2		10						10		
Subtotal	55	65	188	345	653	56	56	36	36		745		

**Headcount by Major by Classification / Degree Objective by Ethnicity  
(College Station)**

Ethnicity Hispanic or Latino of any Race

Summer 2016		Undergraduate				Masters		Doctoral		Professional		Grand Total
		Freshman	Sophomore	Junior	Senior	Total	Masters	Total	Doctoral	Total	Professional	
Galveston	OCSL		1			1						1
	Subtotal		1			1						1
G. Bush School of Govt	CAIA						1	1				1
	CHLS						2	2				2
	CNPM						4	4				4
	EMPS						5	5				5
	INTA						3	3				3
	PSAA						5	5				5
	Subtotal						20	20				20
Geosciences	ATMO						1	1	3	3		4
	ENGS		1	4	4	9						9
	ENST		1	2	5	8						8
	GEOL		1	9	21	31	3	3				34
	GEOP	1	4	4	5	14	2	2				16
	GIST	1	1	2	4	8						8
	METL			1	1	2						2
	METR				1	1						1
	OCNG						2	2				2
	USGE				1	1						1
	WMHS						2	2				2
	Subtotal	2	8	22	42	74	10	10	3	3		87
Liberal Arts	ANTH		3	6	5	14						14
	CLPY								2	2		2
	CLSS				1	1						1
	COMM		4	16	30	50			3	3		53
	ECON		3	24	25	52			1	1		53
	ENGL		7	10	18	35			3	3		38
	HISP								5	5		5
	HIST	1	4	7	13	25						25
	INTS	2	3	17	21	43						43
	IOPY								1	1		1
	MODL		1		2	3						3
	NRSC								1	1		1
	PHIL		1	6	3	10			3	3		13
	POLS		9	24	35	68			5	5		73
	PSYC		15	35	52	102	1	1	6	6		109
	SOCI	1	5	17	35	58			14	14		72
	SPAN			4	8	12						12
	TCMS	1	2	3	5	11						11
	THAR				2	2						2
	USLA			5	3	8						8
	WGST		1		2	3						3
	Subtotal	5	58	174	260	497	1	1	44	44		542

**Headcount by Major by Classification / Degree Objective by Ethnicity  
(College Station)**

Ethnicity Hispanic or Latino of any Race

Summer 2016		Undergraduate				Masters		Doctoral		Professional		Grand Total	
		Freshman	Sophomore	Junior	Senior	Total	Masters	Total	Doctoral	Total	Professional		Total
Mays Business School	ACCT		1	15	36	52	18	18				70	
	BHNR		2	3	1	6						6	
	BUAD	5	12	11	1	29						29	
	BUSI						4	4				4	
	FINC		2	20	13	35	1	1				36	
	FINM						3	3				3	
	MGMT		2	10	10	22	2	2	2	2		26	
	MISY			8	7	15	4	4				19	
	MKTG			11	14	25	5	5				30	
	MLER						5	5				5	
	PMBA						3	3				3	
	SCMT			8	12	20						20	
	USBU		5	7	22	34						34	
	Subtotal	5	24	93	116	238	45	45	2	2		285	
School of Law	JDLW									23	23	23	
	Subtotal									23	23	23	
Science	ANLY						6	6				6	
	APMS		2	8	9	19						19	
	BIOL	3	9	10	23	45			2	2		47	
	BMCB		1		1	2						2	
	CHEM		2	6	10	18	1	1	11	11		30	
	GENE								1	1		1	
	MATH	1		1	3	5	1	1	2	2		8	
	MBIO			1	3	4	1	1				5	
	NRSC						1	1	1	1		2	
	PHYS		2	3	6	11	3	3	8	8		22	
	STAT						3	3				3	
	USSC			2	2	4						4	
	ZOOL	1		1	2	4						4	
	Subtotal	5	16	32	59	112	16	16	25	25		153	
Veterinary Medicine and Biomedical Sci.	BIMS	10	23	29	61	123	13	13	5	5		141	
	STJR						1	1				1	
	TOXI								2	2		2	
	USVM		2	10	13	25						25	
	VTMD									20	20	20	
	VTPB								3	3		3	
Subtotal	10	25	39	74	148	14	14	10	10	20	20	192	
Transition Academic Programs	GEST	110	20	2		132						132	
	TEAM	10	27	15		52						52	
Subtotal	120	47	17		184							184	
English Language Inst.	ELIN	2				2						2	
Subtotal	2				2							2	
University	Total	226	317	872	1,506	2,921	363	363	231	231	43	43	3,558

**Headcount by Major by Classification / Degree Objective by Ethnicity  
(College Station)**

Ethnicity Native Hawaii Only

Summer 2016		Undergraduate				Masters		Doctoral		Grand Total	
		Freshman	Sophomore	Junior	Senior	Total	Masters	Total	Doctoral		Total
Agriculture and Life Sci.	ANSC				1	1					1
	ENST				1	1					1
	USAL	1				1					1
	Subtotal	1			2	3					3
Architecture	COSC			1		1					1
	Subtotal			1		1					1
Education and Human Development	EDSM		1			1					1
	EHRD						1	1			1
	EPSY						1	1	1	1	2
	SPMT						1	1			1
	Subtotal		1			1	3	3	1	1	5
College of Engineering	CEEN			1		1					1
	CHEN			1		1					1
	ELEN						1	1			1
	IDIS			1		1					1
	Subtotal			3		3	1	1			4
G. Bush School of Govt	CHLS						1	1			1
	Subtotal						1	1			1
Liberal Arts	COMM	1				1					1
	ECON				1	1					1
	SOCI		1			1					1
	TCMS				1	1					1
	Subtotal	1	1		2	4					4
Mays Business School	USBU				1	1					1
	Subtotal				1	1					1
Veterinary Medicine and Biomedical Sci.	BIMS			1	1	2					2
	Subtotal			1	1	2					2
Transition Academic Programs	GEST		1			1					1
	Subtotal		1			1					1
University	Total	2	3	5	6	16	5	5	1	1	22

Prepared by DARS, 10 Aug 16

**Headcount by Major by Classification / Degree Objective by Ethnicity  
(College Station)**

Ethnicity 2 or More/Excluding Black

Summer 2016		Undergraduate				Masters		Doctoral		Professional		Grand Total
		Freshman	Sophomore	Junior	Senior	Total	Masters	Total	Doctoral	Total	Professional	
Agriculture and Life Sci.	AGBL		1			1						1
	AGBU				2	2						2
	AGCJ		1	1	1	3						3
	AGEC	1		2	2	5						5
	AGSC			1		1						1
	ALED			1	3	4						4
	ANSC		1	1	1	3						3
	BAEN								1	1		1
	BESC		2	3	2	7						7
	BICH				1	1			1	1		2
	ENTO			1		1	1	1				2
	ESSM								1	1		1
	FIVS				2	2						2
	FORS				1	1						1
	GENE		1	1	3	5						5
	HORT			1	1	2						2
	MEPS								1	1		1
	NUSC			2	2	4						4
	PLPA								1	1		1
	RPTS		2	1	2	5	2	2				7
	SOSC						2	2	1	1		3
	TGSC			1	1	2						2
	USAL			1	3	4						4
	WFSC			1	1	2	1	1				3
	Subtotal	1	8	18	28	55	6	6	6	6		67
	Architecture	COSC			2	2						
COSL			1			1						1
EDAS				1	1	2						2
URPN					1	1						1
USAR				4	1	5						5
VISL			1			1						1
VIST				1	1	2						2
Subtotal			2	8	6	16						16
Education and Human Development	ATTR						1	1				1
	CPSY								1	1		1
	EDCI						2	2	1	1		3
	EDHL			2	4	6						6
	EDIS		1	2	2	5						5
	EDKI		1	1		2						2
	EDSM		1	2		3						3
	EDTC						1	1				1
	EHRD						1	1	1	1		2
	EPSY						2	2				2
	HEED						1	1	1	1		2
	HLTH			1	5	6						6
	HRDV			2	5	7						7
	INST				3	3						3
	KINE				6	6			1	1		7
	SPED						3	3				3
	SPMT				1	1						1
SPSY								5	5		5	
TCMG				3	3						3	
USEH			1	1	2						2	
Subtotal		3	11	30	44	11	11	10	10		65	

**Headcount by Major by Classification / Degree Objective by Ethnicity  
(College Station)**

Ethnicity 2 or More/Excluding Black

Summer 2016		Undergraduate					Masters		Doctoral		Professional		Grand Total
		Freshman	Sophomore	Junior	Senior	Total	Masters	Total	Doctoral	Total	Professional	Total	
College of Engineering	AERO		1	4	2	7		2	2				9
	BIOT							1	1				1
	BMEN			1	3	4			1	1			5
	CECN				4	4		1	1				5
	CHEN			1	8	9		1	1	2	2		12
	CPSC		1		6	7							7
	CVEN		1	2	3	6		1	1				7
	ELEN		1	2	3	6							6
	ENGE	1	5			6							6
	ENTC				2	2							2
	ESET		2	1	2	5							5
	IDIS			1	4	5							5
	INEN			2	2	4							4
	MEEN			4	5	9		1	1				10
	MMET			2		2							2
	MSEN							1	1	3	3		4
	NUEN			1	3	4			1	1			5
	OCEN			1	1	2							2
	PETE			3	4	7		2	2				9
	RHEN			1	1	2							2
TEAB	1	2			3							3	
Subtotal	2	13	26	53	94		10	10	7	7		111	
Galveston	MART				1	1							1
	Subtotal				1	1							1
G. Bush School of Govt	CAIA						4	4					4
	CNSA						1	1					1
	INTA						2	2					2
	PSAA						1	1					1
	Subtotal						8	8					8
Geosciences	ATMO						1	1					1
	ENGS			1		1							1
	ENST				1	1							1
	GEOG			1		1							1
	GEOL		1	1	1	3							3
	GIST		1	2		3							3
	METL	1				1							1
	OCNG								1	1			1
	Subtotal	1	2	5	2	10		1	1	1	1		12
	Liberal Arts	ANTH		1	1	3	5						
COMM				2	3	5							5
ECON			2	2	1	5							5
ENGL					1	1			1	1			2
HIST				3	6	9							9
INTS		1	1	2	3	7							7
MUSC					1	1							1
POLS				4	3	7			1	1			8
PSYC				3	5	8							8
SOCI				3	2	5			1	1			6
TCMS					3	3							3
USLA					2	2							2
Subtotal		1	4	20	33	58			3	3			61

**Headcount by Major by Classification / Degree Objective by Ethnicity  
(College Station)**

Ethnicity 2 or More/Excluding Black

Summer 2016		Undergraduate				Masters		Doctoral		Professional		Grand Total	
		Freshman	Sophomore	Junior	Senior	Total	Masters	Total	Doctoral	Total	Professional		Total
Mays Business School	ACCT		1	5	5	11	1	1				12	
	BHNR			1		1						1	
	BUAD	1		2		3						3	
	BUSI						2	2				2	
	FINC		1		4	5						5	
	FINM						2	2				2	
	MGMT			1	3	4						4	
	MISY						2	2				2	
	MKTG				2	2	1	1				3	
	USBU		1	2	1	4						4	
	Subtotal	1	3	11	15	30	8	8				38	
School of Law	JDLW									5	5	5	
	Subtotal									5	5	5	
Science	ANLY						1	1				1	
	BIOL	1	1	1	2	5						5	
	CHEM		1		1	2			4	4		6	
	MATH								1	1		1	
	MBIO								1	1		1	
	PHYS				2	2	1	1	3	3		6	
	STAT						1	1	1	1		2	
	ZOOL			1		1						1	
	Subtotal	1	2	2	5	10	3	3	10	10		23	
Veterinary Medicine and Biomedical Sci.	BIMS		2	2	6	10	3	3				13	
	USVM			1	2	3						3	
	VTMD									4	4	4	
	VTPB								3	3		3	
Subtotal		2	3	8	13	3	3	3	3	4	4	23	
Transition Academic Programs	GEST	14	1			15						15	
	TEAM		7	6		13						13	
	Subtotal	14	8	6		28						28	
University	Total	21	47	110	181	359	50	50	40	40	9	9	458

Prepared by DARS, 10 Aug 16

**Headcount by Major by Classification / Degree Objective by Ethnicity  
(College Station)**

Ethnicity International

Summer 2016		Undergraduate				Total	Masters		Doctoral		Professional		Grand Total
		Freshman	Sophomore	Junior	Senior		Masters	Total	Doctoral	Total	Professional	Total	
Agriculture and Life Sci.	ABME								8	8		8	
	AGBU				1	1	9	9				10	
	AGEC				2	2	4	4	14	14		20	
	AGRO						2	2	7	7		9	
	ANSC				1	1	3	3	9	9		13	
	BAEN						6	6	20	20		26	
	BICH			1	2	3			55	55		58	
	ENTO						1	1	11	11		12	
	ESSM						3	3	10	10		13	
	FIVS				1	1						1	
	FSTC	1				1	5	5	10	10		16	
	GENE			1		1			6	6		7	
	HORT						7	7	7	7		14	
	MEPS						3	3	13	13		16	
	NUSC			1		1						1	
	NUTR								8	8		8	
	PLBR						1	1	11	11		12	
	PLPA								8	8		8	
	POSC						2	2	10	10		12	
	PREP						1	1	2	2		3	
	PSSC				1	1						1	
	RPTS			2	1	3			6	6		9	
	SOSC						3	3	5	5		8	
	USAL				3	3						3	
	WFSC		1			1	1	1	9	9		11	
	WMHS						2	2	1	1		3	
	Subtotal	1	1	5	12	19	53	53	230	230		302	
	Architecture	ARCH						10	10	11	11		21
		COMG						12	12				12
		COSL			1		1					1	
LAND							21	21				21	
LPDV							1	1				1	
URPL							14	14				14	
URSC									8	8		8	
VIST					1	1	13	13				14	
Subtotal				1	1	2	71	71	19	19		92	
Education and Human Development		CPSY							3	3			3
	EDAD							3	3			3	
	EDCI						6	6	10	10		16	
	EDKI		1			1						1	
	EDSM	1			1	2						2	
	EDTC						1	1				1	
	EHRD						2	2	10	10		12	
	EPSY						5	5	25	25		30	
	HEED						1	1	7	7		8	
	HLKN	1				1						1	
	HRDV				2	2						2	
	INST				1	1						1	
	KINE				1	1	1	1	8	8		10	
	SPMT				1	1						1	
SPSY								3	3		3		
TCMG			1		1						1		
Subtotal	2	1	1	6	10	16	16	69	69		95		



**Headcount by Major by Classification / Degree Objective by Ethnicity  
(College Station)**

Ethnicity International

Summer 2016		Undergraduate				Masters		Doctoral		Professional		Grand Total
		Freshman	Sophomore	Junior	Senior	Total	Masters	Total	Doctoral	Total	Professional	
College of Engineering	AERO	1	2		1	4	4	4	29	29		37
	BIOT						7	7				7
	BMEN			1		1	3	3	20	20		24
	CECN	1		2	4	7	10	10	21	21		38
	CEEN				3	3	47	47	36	36		86
	CHEN	1		4	6	11	12	12	89	89		112
	CPSC		3	2	15	20	33	33	47	47		100
	CVEN			1	6	7	46	46	74	74		127
	ELEN		1	7	13	21	70	70	121	121		212
	ENGE	1	2			3						3
	ENGR						1	1				1
	ENSM						9	9				9
	ENTC			1	1	2						2
	ESET				3	3						3
	INEN			6	18	24	51	51	35	35		110
	MEEN		1	4	15	20	39	39	115	115		174
	MSEN						9	9	61	61		70
	NUEN		1	2	1	4	6	6	15	15		25
	OCEN				1	1	4	4	14	14		19
	PETE		3	2	10	15	52	52	98	98		165
SENG						9	9				9	
TEHS	1				1						1	
WMHS						1	1	1	1		2	
Subtotal	5	13	32	97	147	413	413	776	776		1,336	
Galveston	MAAL					1	1				1	
	MARB							1	1		1	
	Subtotal					1	1	1	1		2	
G. Bush School of Govt	INTA					1	1				1	
	PSAA					2	2				2	
	Subtotal					3	3				3	
Geosciences	ATMO					1	1	24	24		25	
	GEOG					2	2	7	7		9	
	GEOL			2	1	3	6	15	15		24	
	GEOP		1		3	4	1	1	8	8	13	
	GEOS						1	1			1	
	GIST			2		2					2	
	METR			1		1					1	
	OCNG						2	2	16	16	18	
	WMHS						1	1	2	2	3	
	Subtotal		1	5	4	10	14	14	72	72	96	
Liberal Arts	ANTH							2	2		2	
	CLPY							1	1		1	
	COMM		1			1	1	1	2		4	
	ECON	5	1		6	12	46	46	16	16	74	
	ENGL							6	6		6	
	HISP							4	4		4	
	INTS				4	4					4	
	IOPY								1	1	1	
	NRSC								2	2	2	
	PERF						1	1			1	
	PHIL								2	2	2	
	POLS				1	1			8	8	9	
	PSYC								6	6	6	
	SOCI	1				1	1	1	5	5	7	
TCMS			2		2					2		
Subtotal	6	2	2	11	21	49	49	55	55	125		

**Headcount by Major by Classification / Degree Objective by Ethnicity  
(College Station)**

Ethnicity International

Summer 2016		Undergraduate				Masters		Doctoral		Professional		Grand Total	
		Freshman	Sophomore	Junior	Senior	Total	Masters	Total	Doctoral	Total	Professional		Total
Mays Business School	ACCT			2	6	8	3	3	1	1		12	
	BUAD	1	3			4	24	24				28	
	BUSI						2	2				2	
	FINC				4	4			10	10		14	
	INFO								7	7		7	
	MGMT				2	2			3	3		5	
	MISY						128	128				128	
	MKTG				1	1	4	4	9	9		14	
	MLER						1	1				1	
	SCMT				1	1						1	
	USBU			4		4						4	
Subtotal	1	3	6	14	24	162	162	30	30		216		
School of Law	JDLW									2	2	2	
	Subtotal									2	2	2	
Science	ANLY						1	1				1	
	APHY								1	1		1	
	APMS				1	1						1	
	BIOL				1	1	1	1	35	35		37	
	CHEM		2		2	4	3	3	122	122		129	
	MATH						2	2	66	66		68	
	MBIO				1	1			6	6		7	
	MEPS								2	2		2	
	NRSC								1	1		1	
	PHYS				2	2	1	1	65	65		68	
	STAT						3	3	28	28		31	
	USSC			1		1						1	
	Subtotal		2	1	7	10	11	11	326	326		347	
	Veterinary Medicine and Biomedical Sci.	BIMS	1			2	3	8	8	19	19		30
BIOT							1	1				1	
STJR							2	2				2	
TOXI							1	1	4	4		5	
VTPB									17	17		17	
Subtotal		1			2	3	12	12	40	40		55	
English Language Inst.	ELIN	78				78					78		
Subtotal	78				78						78		
Other Special Population	MEEN			1	1	2						2	
	REEP		1	2	1	4	1	1				5	
	Subtotal		1	3	2	6	1	1				7	
University	Total	94	24	56	156	330	806	806	1,618	1,618	2	2	2,756

**Headcount by Major by Classification / Degree Objective by Ethnicity  
(College Station)**

Ethnicity Unknown or Not Reported

Summer 2016		Undergraduate				Masters		Doctoral		Professional		Grand Total
		Freshman	Sophomore	Junior	Senior	Total	Masters	Total	Doctoral	Total	Professional	
Agriculture and Life Sci.	AGBU						1	1				1
	AGEC								1	1		1
	ANSC						1	1				1
	BICH						1	1	1	1		2
	ENTO								1	1		1
	FSTC						1	1				1
	HORT								1	1		1
	MEPS								1	1		1
	NUSC				1	1						1
	PLPA						1	1				1
	POSC								1	1		1
	PREP						1	1				1
	PSSC			1		1						1
	RPTS				1	1						1
	USAL				1	1						1
	WFSC	1				1			2	2		3
	WMHS						1	1				1
	Subtotal	1		1	3	5	7	7	8	8		20
Architecture	ARCH							2	2		2	
	COMG						1	1			1	
	COSC	1			2	3					3	
	LAND						1	1			1	
	USAR			1		1					1	
	VIST						1	1				1
Subtotal	1		1	2	4	3	3	2	2		9	
Education and Human Development	EDTC						1	1			1	
	EHRD						2	2	1	1	3	
	EPSY						2	2	1	1	3	
	KINE								1	1	1	
	Subtotal						5	5	3	3	8	
College of Engineering	AERO			1		1	1	1			2	
	BMEN							3	3		3	
	CECN				1	1					1	
	CPSC							1	1		1	
	CVEN		1			1	1	3	3		5	
	ELEN				1	1		2	2		3	
	IDIS			1	1	2					2	
	INEN			2		2			1	1	3	
	MEEN								1	1	1	
	NUEN				1	1	1	1			2	
	OCEN						1	1	1	1	2	
PETE		1		1	2	9	9	2	2	13		
Subtotal		2	4	5	11	13	13	14	14	38		
Galveston	MAAL						1	1			1	
	Subtotal						1	1			1	
G. Bush School of Govt	CAIA						1	1			1	
	CNSA						1	1			1	
	Subtotal						2	2			2	

**Headcount by Major by Classification / Degree Objective by Ethnicity  
(College Station)**

Ethnicity Unknown or Not Reported

Summer 2016		Undergraduate				Masters		Doctoral		Professional		Grand Total	
		Freshman	Sophomore	Junior	Senior	Total	Masters	Total	Doctoral	Total	Professional		Total
Geosciences	GEOL				1	1						1	
	OCNG								1	1		1	
	WMHS								1	1		1	
	Subtotal				1	1			2	2		3	
Liberal Arts	ANTH	1				1						1	
	COMM								1	1		1	
	ECON								1	1		1	
	ENGL				1	1			2	2		3	
	HISP								3	3		3	
	INTS			1		1						1	
	PSYC				1	1			1	1		2	
	Subtotal	1		1	2	4			8	8		12	
	Mays Business School	ACCT				1	1	2	2	3	3		6
		BUAD						1	1				1
BUSI							1	1				1	
MGMT							2	2				2	
MISY							1	1				1	
MKTG									1	1		1	
PMBA							2	2				2	
Subtotal					1	1	9	9	4	4		14	
School of Law	JDLW									4	4	4	
	Subtotal									4	4	4	
Science	ANLY						2	2				2	
	APHY								2	2		2	
	CHEM								4	4		4	
	MATH						1	1	3	3		4	
	NRSC								1	1		1	
	PHYS								3	3		3	
	STAT						2	2	1	1		3	
	Subtotal						5	5	14	14		19	
Veterinary Medicine and Biomedical Sci.	BIMS				1	1			1	1		2	
	VTMD									3	3	3	
	VTPB								1	1		1	
	Subtotal				1	1			2	2	3	6	
English Language Inst.	ELIN	1				1						1	
	Subtotal	1				1						1	
University	Total	4	2	7	15	28	45	45	57	57	7	7	137

Prepared by DARS, 10 Aug 16

**Demographic Summary by College by Ethnicity/Gender  
First-Time In College Students (College Station)**

University Total		Summer 2016																					
		White Only			American Indian Only		Asian Only			Black Only + 2 or more/1 Black			Hispanic or Latino of any Race			Native Hawaii Only		2 or More/Excluding Black			Grand Total		
		F	M	Tot	M	Tot	F	M	Tot	F	M	Tot	F	M	Tot	F	Tot	F	M	Tot	F	M	Tot
Headcount Total		121	119	240	2	2	7	7	14	12	25	37	70	79	149	1	1	12	4	16	223	236	459
TAMU Age Categories	18-21	121	118	239	2	2	7	7	14	12	25	37	70	79	149	1	1	12	4	16	223	235	458
	22-25		1	1																		1	1
Classification/Degree Objective	Freshman	116	117	233	2	2	7	6	13	12	25	37	66	75	141	1	1	12	4	16	214	229	443
	Sophomore	5	2	7				1	1				3	4	7						8	7	15
	Junior												1		1						1		1
Tuition Status	Resident Tuition	116	110	226	2	2	6	7	13	8	17	25	69	75	144			11	4	15	210	215	425
	Non-Resident Tuition	4	8	12			1		1	3	8	11	1	4	5	1	1	1		1	11	20	31
	Tuition Exemption/Waiver	1	1	2						1		1									2	1	3
Residency Status	Texas Resident	118	110	228	2	2	7	7	14	9	17	26	70	76	146			11	4	15	215	216	431
	Non-TX, US Resident	2	9	11						3	8	11		3	3	1	1	1		1	7	20	27
	Non-TX, Non-US Resident	1		1																	1		1
SCH Categories	< 6 SCH	3	13	16			2	3	5	2	5	7	10	26	36				2	2	17	49	66
	6-8 SCH	118	106	224	2	2	5	4	9	10	20	30	60	53	113	1	1	12	2	14	206	187	393
Ft/Pt: TAMU Status	Full-Time	1		1																	1		1
	Half-Time	120	119	239	2	2	7	7	14	12	25	37	70	78	148	1	1	12	3	15	222	234	456
	Less than Half-Time													1	1				1	1		2	2
Top 10% Texas High School	Yes	4	11	15			2	2	4	2	3	5	11	19	30				1	1	19	36	55
	No	117	108	225	2	2	5	5	10	10	22	32	59	60	119	1	1	12	3	15	204	200	404
First Generation	Yes	29	10	39			5	4	9	6	14	20	43	53	96			1	2	3	84	83	167
	No	92	109	201	2	2	2	2	4	6	11	17	27	26	53	1	1	11	2	13	139	152	291
	Unknown							1	1													1	1
Dorm / Off-campus students	Off-campus	120	118	238	2	2	7	7	14	12	25	37	70	79	149	1	1	12	4	16	222	235	457
	Dorm (On-campus)	1	1	2																	1	1	2

Prepared by DARS, 10 Aug 16

**Demographic Summary by College by Ethnicity/Gender  
First-Time In College Students (College Station)**

AG

Summer 2016		White Only			American Indian Only		Asian Only			Black Only + 2 or more/ Black			Hispanic or Latino of any Race			Native Hawaii Only		2 or More/Excluding Black			Grand Total			
		F	M	Tot	M	Tot	F	M	Tot	F	M	Tot	F	M	Tot	F	Tot	F	M	Tot	F	M	Tot	
		Headcount Total	1	3	4																	1	1	1
TAMU Age Categories	18-21	1	3	4																1	1	1	4	5
	22-25																							
Classification/Degree Objective	Freshman	1	3	4																1	1	1	4	5
	Sophomore																							
	Junior																							
Tuition Status	Resident Tuition	1	2	3																1	1	1	3	4
	Non-Resident Tuition		1	1																			1	1
	Tuition Exemption/Waiver																							
Residency Status	Texas Resident	1	2	3																1	1	1	3	4
	Non-TX, US Resident		1	1																			1	1
	Non-TX, Non-US Resident																							
SCH Categories	< 6 SCH	1	2	3																1	1	1	3	4
	6-8 SCH		1	1																			1	1
Ft/Pt: TAMU Status	Full-Time																							
	Half-Time	1	3	4																		1	3	4
	Less than Half-Time																			1	1		1	1
Top 10% Texas High School	Yes																			1	1		1	1
	No	1	3	4																		1	3	4
First Generation	Yes																							
	No	1	3	4																1	1	1	4	5
	Unknown																							
Dorm / Off-campus students	Off-campus	1	3	4																1	1	1	4	5
	Dorm (On-campus)																							

Prepared by DARS, 10 Aug 16

**Demographic Summary by College by Ethnicity/Gender  
First-Time In College Students (College Station)**

AR

Summer 2016		White Only			AMERICAN INDIAN Only		Asian Only			BLACK ONLY + 2 OR MORE RACE			HISPANIC OR LATINO OF ANY Race			NATIVE HAWAIIAN Only		2 OR MORE EXCLUDING			Grand Total					
		F	M	Tot	M	Tot	F	M	Tot	F	M	Tot	F	M	Tot	F	Tot	F	M	Tot	F	M	Tot			
		Headcount Total												1		1			1		1					2
TAMU Age Categories	18-21												1		1			1		1					2	2
	22-25																									
Classification/Degree Objective	Freshman												1		1			1		1					2	2
	Sophomore																									
	Junior																									
Tuition Status	Resident Tuition																									
	Non-Resident Tuition																								2	2
	Tuition Exemption/Waiver																									
Residency Status	Texas Resident																									
	Non-TX, US Resident																								2	2
	Non-TX, Non-US Resident																									
SCH Categories	< 6 SCH																									
	6-8 SCH																								2	2
Ft/Pt: TAMU Status	Full-Time																									
	Half-Time																								2	2
	Less than Half-Time																									
Top 10% Texas High School	Yes																									
	No																								2	2
First Generation	Yes																								2	2
	No																									
	Unknown																									
Dorm / Off-campus students	Off-campus																								2	2
	Dorm (On-campus)																									

Prepared by DARS, 10 Aug 16

**Demographic Summary by College by Ethnicity/Gender  
First-Time In College Students (College Station)**

ED

Summer 2016		White Only			American Indian Only		Asian Only			Black Only + 2 or more/1 Black			Hispanic or Latino of any Race			Native Hawaii Only		2 or More/Excluding Black			Grand Total		
		F	M	Tot	M	Tot	F	M	Tot	F	M	Tot	F	M	Tot	F	Tot	F	M	Tot	F	M	Tot
		Headcount Total		2	8	10						2	8	10	1		1						5
TAMU Age Categories	18-21	2	8	10						2	8	10	1		1						5	16	21
	22-25																						
Classification/Degree Objective	Freshman	2	8	10						2	8	10	1		1						5	16	21
	Sophomore																						
	Junior																						
Tuition Status	Resident Tuition	2	7	9							4	4	1		1						3	11	14
	Non-Resident Tuition		1	1						2	4	6									2	5	7
	Tuition Exemption/Waiver																						
Residency Status	Texas Resident	2	7	9							4	4	1		1						3	11	14
	Non-TX, US Resident		1	1						2	4	6									2	5	7
	Non-TX, Non-US Resident																						
SCH Categories	< 6 SCH		2	2							2	2										4	4
	6-8 SCH	2	6	8						2	6	8	1		1						5	12	17
Ft/Pt: TAMU Status	Full-Time																						
	Half-Time	2	8	10						2	8	10	1		1						5	16	21
	Less than Half-Time																						
Top 10% Texas High School	Yes		1	1																		1	1
	No	2	7	9						2	8	10	1		1						5	15	20
First Generation	Yes									2	2	4									2	2	4
	No	2	8	10							6	6	1		1						3	14	17
	Unknown																						
Dorm / Off-campus students	Off-campus	2	8	10						2	8	10	1		1						5	16	21
	Dorm (On-campus)																						

Prepared by DARS, 10 Aug 16



**Demographic Summary by College by Ethnicity/Gender  
First-Time In College Students (College Station)**

EN

Summer 2016		White Only			American Indian Only		Asian Only			Black Only + 2 or more/1 Black			Hispanic or Latino of any Race			Native Hawaii Only		2 or More/Excluding Black			Grand Total			
		F	M	Tot	M	Tot	F	M	Tot	F	M	Tot	F	M	Tot	F	Tot	F	M	Tot	F	M	Tot	
		Headcount Total		2	7	9			2	3	5	2	2	4	10	25	35					1	1	16
TAMU Age Categories	18-21	2	7	9			2	3	5	2	2	4	10	25	35					1	1	16	38	54
	22-25																							
Classification/Degree Objective	Freshman	2	7	9			2	2	4	2	2	4	10	25	35					1	1	16	37	53
	Sophomore							1	1														1	1
	Junior																							
Tuition Status	Resident Tuition	2	7	9			2	3	5	2	2	4	10	25	35					1	1	16	38	54
	Non-Resident Tuition																							
	Tuition Exemption/Waiver																							
Residency Status	Texas Resident	2	7	9			2	3	5	2	2	4	10	25	35					1	1	16	38	54
	Non-TX, US Resident																							
	Non-TX, Non-US Resident																							
SCH Categories	< 6 SCH	2	5	7			2	3	5	2	2	4	10	25	35					1	1	16	36	52
	6-8 SCH		2	2																			2	2
Ft/Pt: TAMU Status	Full-Time																							
	Half-Time	2	7	9			2	3	5	2	2	4	10	25	35					1	1	16	38	54
	Less than Half-Time																							
Top 10% Texas High School	Yes	2	4	6			2	2	4	2	2	4	9	18	27							15	26	41
	No		3	3				1	1				1	7	8					1	1	1	12	13
First Generation	Yes	2	4	6			2	2	4	2	2	4	10	25	35					1	1	16	34	50
	No		3	3																			3	3
	Unknown							1	1														1	1
Dorm / Off-campus students	Off-campus	2	7	9			2	3	5	2	2	4	10	25	35					1	1	16	38	54
	Dorm (On-campus)																							

Prepared by DARS, 10 Aug 16

**Demographic Summary by College by Ethnicity/Gender  
First-Time In College Students (College Station)**

LA

Summer 2016		White Only			American Indian Only		Asian Only			Black Only + 2 or more/1 Black			Hispanic or Latino of any Race			Native Hawaii Only		2 or More/Excluding Black			Grand Total		
		F	M	Tot	M	Tot	F	M	Tot	F	M	Tot	F	M	Tot	F	Tot	F	M	Tot	F	M	Tot
		Headcount Total	1	2	3						2	2					1	1				2	4
TAMU Age Categories	18-21	1	2	3					2	2					1	1				2	4	6	
	22-25																						
Classification/Degree Objective	Freshman	1	2	3					2	2					1	1				2	4	6	
	Sophomore																						
	Junior																						
Tuition Status	Resident Tuition	1	2	3																1	2	3	
	Non-Resident Tuition								2	2					1	1				1	2	3	
	Tuition Exemption/Waiver																						
Residency Status	Texas Resident	1	2	3																1	2	3	
	Non-TX, US Resident								2	2					1	1				1	2	3	
	Non-TX, Non-US Resident																						
SCH Categories	< 6 SCH																						
	6-8 SCH	1	2	3					2	2					1	1				2	4	6	
Ft/Pt: TAMU Status	Full-Time																						
	Half-Time	1	2	3					2	2					1	1				2	4	6	
	Less than Half-Time																						
Top 10% Texas High School	Yes																						
	No	1	2	3					2	2					1	1				2	4	6	
First Generation	Yes		1	1					1	1											2	2	
	No	1	1	2					1	1					1	1				2	2	4	
	Unknown																						
Dorm / Off-campus students	Off-campus		2	2					2	2					1	1				1	4	5	
	Dorm (On-campus)	1		1																1		1	

Prepared by DARS, 10 Aug 16

**Demographic Summary by College by Ethnicity/Gender  
First-Time In College Students (College Station)**

BA

Summer 2016		White Only			American Indian Only		Asian Only			Black Only + 2 or more/1 Black			Hispanic or Latino of any Race			Native Hawaii Only		2 or More/Excluding Black			Grand Total			
		F	M	Tot	M	Tot	F	M	Tot	F	M	Tot	F	M	Tot	F	Tot	F	M	Tot	F	M	Tot	
		Headcount Total	3	13	16						1	4	5			2	2						4	19
TAMU Age Categories	18-21	3	13	16								1	4	5			2	2				4	19	23
	22-25																							
Classification/Degree Objective	Freshman	3	13	16								1	4	5			2	2				4	19	23
	Sophomore																							
	Junior																							
Tuition Status	Resident Tuition	3	11	14								1	3	4			2	2				4	16	20
	Non-Resident Tuition		2	2									1	1									3	3
	Tuition Exemption/Waiver																							
Residency Status	Texas Resident	3	11	14								1	3	4			2	2				4	16	20
	Non-TX, US Resident		2	2									1	1									3	3
	Non-TX, Non-US Resident																							
SCH Categories	< 6 SCH		3	3									1	1			1	1					5	5
	6-8 SCH	3	10	13								1	3	4			1	1				4	14	18
Ft/Pt: TAMU Status	Full-Time																							
	Half-Time	3	13	16								1	4	5			1	1				4	18	22
	Less than Half-Time																1	1					1	1
Top 10% Texas High School	Yes	1	5	6													1	1				1	6	7
	No	2	8	10								1	4	5			1	1				3	13	16
First Generation	Yes		1	1									3	3									4	4
	No	3	12	15								1	1	2			2	2				4	15	19
	Unknown																							
Dorm / Off-campus students	Off-campus	3	12	15								1	4	5			2	2				4	18	22
	Dorm (On-campus)		1	1																			1	1

Prepared by DARS, 10 Aug 16

**Demographic Summary by College by Ethnicity/Gender  
First-Time In College Students (College Station)**

SC

Summer 2016		White Only			American Indian Only		Asian Only			Black Only + 2 or more/1 Black			Hispanic or Latino of any Race			Native Hawaii Only		2 or More/Excluding Black			Grand Total		
		F	M	Tot	M	Tot	F	M	Tot	F	M	Tot	F	M	Tot	F	Tot	F	M	Tot	F	M	Tot
		Headcount Total												1		1							1
TAMU Age Categories	18-21											1		1							1		1
	22-25																						
Classification/Degree Objective	Freshman											1		1							1		1
	Sophomore																						
	Junior																						
Tuition Status	Resident Tuition											1		1							1		1
	Non-Resident Tuition																						
	Tuition Exemption/Waiver																						
Residency Status	Texas Resident											1		1							1		1
	Non-TX, US Resident																						
	Non-TX, Non-US Resident																						
SCH Categories	< 6 SCH																						
	6-8 SCH											1		1							1		1
Ft/Pt: TAMU Status	Full-Time																						
	Half-Time											1		1							1		1
	Less than Half-Time																						
Top 10% Texas High School	Yes																						
	No											1		1							1		1
First Generation	Yes																						
	No											1		1							1		1
	Unknown																						
Dorm / Off-campus students	Off-campus											1		1							1		1
	Dorm (On-campus)																						

Prepared by DARS, 10 Aug 16

**Demographic Summary by College by Ethnicity/Gender  
First-Time In College Students (College Station)**

VM

Summer 2016		White Only			American Indian Only		Asian Only			Black Only + 2 or more/1 Black			Hispanic or Latino of any Race			Native Hawaii Only		2 or More/Excluding Black			Grand Total		
		F	M	Tot	M	Tot	F	M	Tot	F	M	Tot	F	M	Tot	F	Tot	F	M	Tot	F	M	Tot
		Headcount Total		1	1	2						1	1									1	2
TAMU Age Categories	18-21	1	1	2						1	1									1	2	3	
	22-25																						
Classification/Degree Objective	Freshman	1		1						1	1									1	1	2	
	Sophomore		1	1																		1	
	Junior																						
Tuition Status	Resident Tuition	1	1	2						1	1									1	2	3	
	Non-Resident Tuition																						
	Tuition Exemption/Waiver																						
Residency Status	Texas Resident	1	1	2						1	1									1	2	3	
	Non-TX, US Resident																						
	Non-TX, Non-US Resident																						
SCH Categories	< 6 SCH		1	1																		1	
	6-8 SCH	1		1						1	1									1	1	2	
Ft/Pt: TAMU Status	Full-Time																						
	Half-Time	1	1	2						1	1									1	2	3	
	Less than Half-Time																						
Top 10% Texas High School	Yes	1	1	2						1	1									1	2	3	
	No																						
First Generation	Yes																						
	No	1	1	2						1	1									1	2	3	
	Unknown																						
Dorm / Off-campus students	Off-campus	1	1	2						1	1									1	2	3	
	Dorm (On-campus)																						

Prepared by DARS, 10 Aug 16

**Demographic Summary by College by Ethnicity/Gender  
First-Time In College Students (College Station)**

GS

Summer 2016		White Only			American Indian Only		Asian Only			Black Only + 2 or more/1 Black			Hispanic or Latino of any Race			Native Hawaii Only		2 or More/Excluding Black			Grand Total		
		F	M	Tot	M	Tot	F	M	Tot	F	M	Tot	F	M	Tot	F	Tot	F	M	Tot	F	M	Tot
		Headcount Total		111	85	196	2	2	5	4	9	7	7	14	58	51	109			12	2	14	193
TAMU Age Categories	18-21	111	84	195	2	2	5	4	9	7	7	14	58	51	109			12	2	14	193	150	343
	22-25		1	1																		1	1
Classification/Degree Objective	Freshman	106	84	190	2	2	5	4	9	7	7	14	54	47	101			12	2	14	184	146	330
	Sophomore	5	1	6									3	4	7						8	5	13
	Junior												1		1						1		1
Tuition Status	Resident Tuition	106	80	186	2	2	4	4	8	5	7	12	57	48	105			11	2	13	183	143	326
	Non-Resident Tuition	4	4	8			1		1	1		1	1	3	4			1		1	8	7	15
	Tuition Exemption/Waiver	1	1	2						1		1									2	1	3
Residency Status	Texas Resident	108	80	188	2	2	5	4	9	6	7	13	58	49	107			11	2	13	188	144	332
	Non-TX, US Resident	2	5	7						1		1		2	2			1		1	4	7	11
	Non-TX, Non-US Resident	1		1																	1		1
SCH Categories	< 6 SCH																						
	6-8 SCH	111	85	196	2	2	5	4	9	7	7	14	58	51	109			12	2	14	193	151	344
Ft/Pt: TAMU Status	Full-Time	1		1																	1		1
	Half-Time	110	85	195	2	2	5	4	9	7	7	14	58	51	109			12	2	14	192	151	343
	Less than Half-Time																						
Top 10% Texas High School	Yes												2		2						2		2
	No	111	85	196	2	2	5	4	9	7	7	14	56	51	107			12	2	14	191	151	342
First Generation	Yes	27	4	31			3	2	5	2	5	7	33	27	60			1	1	2	66	39	105
	No	84	81	165	2	2	2	2	4	5	2	7	25	24	49			11	1	12	127	112	239
	Unknown																						
Dorm / Off-campus students	Off-campus	111	85	196	2	2	5	4	9	7	7	14	58	51	109			12	2	14	193	151	344
	Dorm (On-campus)																						

Prepared by DARS, 10 Aug 16

**Demographic Summary by College by Ethnicity/Gender  
First-Time Undergraduate Transfer Students (College Station)**

University Total

Summer 2016		White Only			American Indian Only		Asian Only			Black Only + 2 or more/1 Black			Hispanic or Latino of any Race			Native Hawaii Only		2 or More/Excluding Black			International			Grand Total			
		F	M	Tot	F	Tot	F	M	Tot	F	M	Tot	F	M	Tot	M	Tot	F	M	Tot	F	M	Tot	F	M	Tot	
		Headcount Total		43	54	97	1	1	1	8	9	1	3	4	16	13	29	2	2	2	2	4	1	5	6	65	87
TAMU Age Categories	18-21	33	25	58	1	1		5	5	1		1	10	9	19			2	2	4		2	2	47	43	90	
	22-25	8	21	29			1	2	3		2	2	3	2	5	1	1				1	2	3	13	30	43	
	26-30	1	6	7				1	1				2	1	3	1	1							3	9	12	
	31-39	1	2	3							1	1		1	1							1	1	1	5	6	
	40+												1		1									1		1	
Classification/Degree Objective	Freshman	3		3												1	1							3	1	4	
	Sophomore	15	24	39				2	2	1	2	3	11	6	17	1	1	1	2	3		1	1	28	38	66	
	Junior	25	28	53	1	1	1	5	6		1	1	4	7	11			1		1	1	2	3	33	43	76	
	Senior		2	2				1	1				1		1							2	2	1	5	6	
Tuition Status	Resident Tuition	41	51	92	1	1	1	8	9	1	3	4	16	13	29	1	1	2	1	3				62	77	139	
	Non-Resident Tuition	1	2	3															1	1	1	4	5	2	7	9	
	Tuition Exemption/Waiver	1	1	2												1	1					1	1	1	3	4	
Residency Status	Texas Resident	43	51	94	1	1	1	8	9	1	3	4	16	13	29	2	2	2	2	4				64	79	143	
	Non-TX, US Resident		3	3																					3	3	
	Non-TX, Non-US Resident																				1	5	6	1	5	6	
SCH Categories	< 6 SCH	16	17	33				3	3		2	2	4	8	12	2	2	2	1	3		1	1	22	34	56	
	6-8 SCH	16	25	41	1	1	1	4	5				8	3	11							2	2	26	34	60	
	9-11 SCH	7	7	14				1	1				2		2						1	1	2	10	9	19	
	12-14 SCH	4	5	9						1	1	2	2	1	3					1	1	1	7	9	16		
	15-17 SCH													1	1										1	1	
Ft/Pt: TAMU Status	Full-Time	12	12	24				2	2	1	1	2	4	2	6					1	1	1	3	4	18	21	39
	Half-Time	21	31	52	1	1	1	3	4		1	1	8	7	15	1	1		1	1		1	1	31	45	76	
	Less than Half-Time	10	11	21				3	3		1	1	4	4	8	1	1	2		2		1	1	16	21	37	
Top 10% Texas High School	Yes	6	6	12				1	1				2		2									8	7	15	
	No	37	48	85	1	1	1	7	8	1	3	4	14	13	27	2	2	2	2	4	1	5	6	57	80	137	
First Generation	Yes	16	20	36			1	1	2	1	2	3	11	9	20	2	2							29	34	63	
	No	27	34	61	1	1		6	6		1	1	5	4	9			2	2	4				35	47	82	
	Unknown							1	1												1	5	6	1	6	7	
Dorm / Off-campus students	Off-campus	43	54	97	1	1	1	8	9	1	3	4	16	12	28	2	2	2	1	3	1	5	6	65	85	150	
	Dorm (On-campus)													1	1				1	1					2	2	

Prepared by DARS, 10 Aug 16

**Demographic Summary by College by Ethnicity/Gender  
First-Time Undergraduate Transfer Students (College Station)**

AG

Summer 2016		White Only			American Indian Only		Asian Only			Black Only + 2 or more/1 Black			Hispanic or Latino of any Race			Native Hawaii Only		2 or More/Excluding Black			International			Grand Total														
		F	M	Tot	F	Tot	F	M	Tot	F	M	Tot	F	M	Tot	M	Tot	F	M	Tot	F	M	Tot	F	M	Tot												
		Headcount Total		12	15	27			1		1			1		1			5		3		8		1		1		2		1		3			20		21
TAMU Age Categories	18-21	8	8	16										5		1		6									2		1		3			15		10		25
	22-25	3	7	10			1		1			1		1			2		2													4		10		14		
	26-30																									1										1		1
	31-39	1		1																													1				1	
	40+																																					
Classification/Degree Objective	Freshman	2		2												1		1															2		1		3	
	Sophomore	3	6	9									4		3		7										1		1		2			8		10		18
	Junior	7	9	16			1		1			1		1			1									1			1			10		10		20		
	Senior																																					
Tuition Status	Resident Tuition	10	14	24			1		1			1		5		3		8									2			2			18		18		36	
	Non-Resident Tuition	1	1	2																									1		1		1		2		3	
	Tuition Exemption/Waiver	1		1												1		1														1		1		2		
Residency Status	Texas Resident	12	14	26			1		1			1		5		3		8		1		1				2		1		3			20		20		40	
	Non-TX, US Resident			1																																1		1
	Non-TX, Non-US Resident																																					
SCH Categories	< 6 SCH	6	3	9									2		3		5		1		1					2				2			10		7		17	
	6-8 SCH	3	9	12			1		1				2				2															6		9		15		
	9-11 SCH	3	3	6										1			1															4		3		7		
	12-14 SCH												1		1																				2		2	
	15-17 SCH																																					
Ft/Pt: TAMU Status	Full-Time	3	3	6								1		1			1												1		1			4		5		9
	Half-Time	6	10	16			1		1					2			2															9		10		19		
	Less than Half-Time	3	2	5										2		3		5		1		1				2				2			7		6		13	
Top 10% Texas High School	Yes			1										1			1															1		1		2		
	No	12	14	26			1		1			1		4		3		7		1		1				2		1		3			19		20		39	
First Generation	Yes	6	6	12			1		1			1		4		1		5		1		1									11		9		20			
	No	6	9	15										1		2		3								2		1		3			9		12		21	
	Unknown																																					
Dorm / Off-campus students	Off-campus	12	15	27			1		1			1		5		3		8		1		1				2				2			20		20		40	
	Dorm (On-campus)																																			1		1



**Demographic Summary by College by Ethnicity/Gender  
First-Time Undergraduate Transfer Students (College Station)**

AR

Summer 2016		White Only			American Indian Only		Asian Only			Black Only + 2 or more/1 Black			Hispanic or Latino of any Race			Native Hawaii Only		2 or More/Excluding Black			International			Grand Total					
		F	M	Tot	F	Tot	F	M	Tot	F	M	Tot	F	M	Tot	M	Tot	F	M	Tot	F	M	Tot	F	M	Tot			
		Headcount Total	4	14	18	1	1			1	1			1	1	1	2	3									6	18	24
TAMU Age Categories	18-21	4	7	11	1	1			1	1					1	1									5	9	14		
	22-25		5	5									1	1	1		1									1	6	7	
	26-30		1	1																						1	1	2	
	31-39		1	1											1	1										2	2	4	
	40+																												
Classification/Degree Objective	Freshman	1		1																						1		1	
	Sophomore	2	9	11					1	1			1	1	1	1	2									3	12	15	
	Junior	1	5	6	1	1											1	1									2	6	8
	Senior																												
Tuition Status	Resident Tuition	4	13	17	1	1			1	1			1	1	1	2	3									6	17	23	
	Non-Resident Tuition																												
	Tuition Exemption/Waiver			1	1																						1	1	
Residency Status	Texas Resident	4	13	17	1	1			1	1			1	1	1	2	3									6	17	23	
	Non-TX, US Resident			1	1																						1	1	
	Non-TX, Non-US Resident																												
SCH Categories	< 6 SCH		5	5					1	1			1	1			1	1									8	8	16
	6-8 SCH	3	6	9	1	1																			4	6	10		
	9-11 SCH	1		1																					1		1	2	
	12-14 SCH		3	3									1	1	2											1	4	5	
	15-17 SCH																												
Ft/Pt: TAMU Status	Full-Time	2	3	5									1	1	2											3	4	7	
	Half-Time	2	7	9	1	1																			3	7	10		
	Less than Half-Time		4	4					1	1			1	1			1	1									7	7	14
Top 10% Texas High School	Yes	1	1	2					1	1															1	2	3		
	No	3	13	16	1	1							1	1	1	2	3									5	16	21	
First Generation	Yes	2	4	6					1	1					1	2	3									3	7	10	
	No	2	10	12	1	1							1	1											3	11	14		
	Unknown																												
Dorm / Off-campus students	Off-campus	4	14	18	1	1			1	1			1	1	1	2	3									6	18	24	
	Dorm (On-campus)																												

Prepared by DARS, 10 Aug 16

**Demographic Summary by College by Ethnicity/Gender  
First-Time Undergraduate Transfer Students (College Station)**

FD

Summer 2016		White Only			American Indian Only		Asian Only			Black Only + 2 or more/1 Black			Hispanic or Latino of any Race			Native Hawaii Only		2 or More/Excluding Black			International			Grand Total		
		F	M	Tot	F	Tot	F	M	Tot	F	M	Tot	F	M	Tot	M	Tot	F	M	Tot	F	M	Tot	F	M	Tot
		Headcount Total	13	4	17									1	1	2									14	5
TAMU Age Categories	18-21	11		11																		11			11	
	22-25	2	4	6								1		1								3	4		7	
	26-30												1	1										1	1	
	31-39																									
	40+																									
Classification/Degree Objective	Freshman																									
	Sophomore	4	2	6																		4	2		6	
	Junior	9	2	11									1	1								9	3		12	
	Senior											1		1								1			1	
Tuition Status	Resident Tuition	13	4	17								1	1	2								14	5		19	
	Non-Resident Tuition																									
	Tuition Exemption/Waiver																									
Residency Status	Texas Resident	13	4	17								1	1	2								14	5		19	
	Non-TX, US Resident																									
	Non-TX, Non-US Resident																									
SCH Categories	< 6 SCH	5	2	7																		5	2		7	
	6-8 SCH	3	1	4								1	1	2								4	2		6	
	9-11 SCH	2		2																		2			2	
	12-14 SCH	3	1	4																		3	1		4	
	15-17 SCH																									
Ft/Pt: TAMU Status	Full-Time	5	1	6																		5	1		6	
	Half-Time	5	2	7								1	1	2								6	3		9	
	Less than Half-Time	3	1	4																		3	1		4	
Top 10% Texas High School	Yes	1		1								1		1								2			2	
	No	12	4	16									1	1								12	5		17	
First Generation	Yes	3	2	5									1	1								3	3		6	
	No	10	2	12								1		1								11	2		13	
	Unknown																									
Dorm / Off-campus students	Off-campus	13	4	17								1	1	2								14	5		19	
	Dorm (On-campus)																									

Prepared by DARS, 10 Aug 16

**Demographic Summary by College by Ethnicity/Gender  
First-Time Undergraduate Transfer Students (College Station)**

FN

Summer 2016		White Only			American Indian Only		Asian Only			Black Only + 2 or more/1 Black			Hispanic or Latino of any Race			Native Hawaii Only		2 or More/Excluding Black			International			Grand Total				
		F	M	Tot	F	Tot	F	M	Tot	F	M	Tot	F	M	Tot	M	Tot	F	M	Tot	F	M	Tot	F	M	Tot		
		Headcount Total	1	12	13				4	4		1	1	1	3	4				1	1		4	4		2	25	27
TAMU Age Categories	18-21	1	4	5				2	2				1	3	4				1	1		2	2		2	12	14	
	22-25		4	4				1	1												1	1			6	6		
	26-30		4	4				1	1																5	5		
	31-39												1	1							1	1			2	2		
	40+																											
Classification/Degree Objective	Freshman																											
	Sophomore		1	1									1	1							1	1			6	6		
	Junior	1	9	10				3	3				1	1	2						2	2		2	15	17		
	Senior		2	2				1	1												1	1			4	4		
Tuition Status	Resident Tuition	1	12	13				4	4			1	1	1	3	4					1	1			2	21	23	
	Non-Resident Tuition																					3	3			3	3	
	Tuition Exemption/Waiver																					1	1			1	1	
Residency Status	Texas Resident	1	12	13				4	4			1	1	1	3	4					1	1			2	21	23	
	Non-TX, US Resident																											
	Non-TX, Non-US Resident																					4	4			4	4	
SCH Categories	< 6 SCH		4	4									1	1	1	3	4				1	1		1	10	11		
	6-8 SCH	1	4	5				3	3													2	2		1	9	10	
	9-11 SCH		3	3				1	1																	4	4	
	12-14 SCH		1	1																		1	1			2	2	
	15-17 SCH																											
Ft/Pt: TAMU Status	Full-Time		4	4				2	2													3	3			9	9	
	Half-Time	1	7	8				2	2			1	1		3	3					1	1		1	15	16		
	Less than Half-Time		1	1									1		1										1	1	2	
Top 10% Texas High School	Yes	1	3	4																					1	3	4	
	No		9	9				4	4			1	1	1	3	4					1	1		4	4	1	22	23
First Generation	Yes	1	5	6								1	1		1	1									1	7	8	
	No		7	7				4	4				1	2	3						1	1			1	14	15	
	Unknown																					4	4			4	4	
Dorm / Off-campus students	Off-campus	1	12	13				4	4			1	1	1	3	4					1	1		4	4	2	25	27
	Dorm (On-campus)																											

Prepared by DARS, 10 Aug 16

**Demographic Summary by College by Ethnicity/Gender  
First-Time Undergraduate Transfer Students (College Station)**

GE

Summer 2016		White Only			American Indian Only		Asian Only			Black Only + 2 or more/1 Black			Hispanic or Latino of any Race			Native Hawaii Only		2 or More/Excluding Black			International			Grand Total		
		F	M	Tot	F	Tot	F	M	Tot	F	M	Tot	F	M	Tot	M	Tot	F	M	Tot	F	M	Tot	F	M	Tot
		Headcount Total		1	1	2																1		1	2	
TAMU Age Categories	18-21		1	1																					1	1
	22-25	1		1																1		1	2			2
	26-30																									
	31-39																									
	40+																									
Classification/Degree Objective	Freshman																									
	Sophomore	1	1	2																				1	1	2
	Junior																			1		1	1			1
	Senior																									
Tuition Status	Resident Tuition	1	1	2																				1	1	2
	Non-Resident Tuition																			1		1	1			1
	Tuition Exemption/Waiver																									
Residency Status	Texas Resident	1	1	2																				1	1	2
	Non-TX, US Resident																									
	Non-TX, Non-US Resident																			1		1	1			1
SCH Categories	< 6 SCH	1		1																				1		1
	6-8 SCH		1	1																					1	1
	9-11 SCH																			1		1	1			1
	12-14 SCH																									
	15-17 SCH																									
Ft/Pt: TAMU Status	Full-Time																			1		1	1			1
	Half-Time	1	1	2																				1	1	2
	Less than Half-Time																									
Top 10% Texas High School	Yes																									
	No	1	1	2																1		1	2		1	3
First Generation	Yes		1	1																					1	1
	No	1		1																				1		1
	Unknown																			1		1	1			1
Dorm / Off-campus students	Off-campus	1	1	2																1		1	2		1	3
	Dorm (On-campus)																									

Prepared by DARS, 10 Aug 16

**Demographic Summary by College by Ethnicity/Gender  
First-Time Undergraduate Transfer Students (College Station)**

LA

Summer 2016		White Only			American Indian Only		Asian Only			Black Only + 2 or more/1 Black			Hispanic or Latino of any Race			Native Hawaii Only		2 or More/Excluding Black			International			Grand Total		
		F	M	Tot	F	Tot	F	M	Tot	F	M	Tot	F	M	Tot	M	Tot	F	M	Tot	F	M	Tot	F	M	Tot
		Headcount Total		6	3	9				1	1	1		1	5	1	6	1	1							12
TAMU Age Categories	18-21	4	1	5						1		1	3	1	4									8	2	10
	22-25	1	1	2			1	1								1	1							1	3	4
	26-30	1		1									2		2									3		3
	31-39		1	1																					1	1
	40+																									
Classification/Degree Objective	Freshman																									
	Sophomore	3	1	4						1		1	4		4	1	1							8	2	10
	Junior	3	2	5			1	1					1	1	2									4	4	8
	Senior																									
Tuition Status	Resident Tuition	6	2	8			1	1		1		1	5	1	6	1	1							12	5	17
	Non-Resident Tuition		1	1																					1	1
	Tuition Exemption/Waiver																									
Residency Status	Texas Resident	6	2	8			1	1		1		1	5	1	6	1	1							12	5	17
	Non-TX, US Resident		1	1																					1	1
	Non-TX, Non-US Resident																									
SCH Categories	< 6 SCH	3		3			1	1								1	1							3	2	5
	6-8 SCH	2	2	4									4		4									6	2	8
	9-11 SCH		1	1																					1	1
	12-14 SCH	1		1						1		1	1		1									3		3
	15-17 SCH													1	1										1	1
Ft/Pt: TAMU Status	Full-Time	1	1	2						1		1	1	1	2									3	2	5
	Half-Time	2	2	4									4		4	1	1							6	3	9
	Less than Half-Time	3		3			1	1																3	1	4
Top 10% Texas High School	Yes	1		1																				1		1
	No	5	3	8			1	1		1		1	5	1	6	1	1							11	6	17
First Generation	Yes	3	2	5						1		1	4	1	5	1	1							8	4	12
	No	3	1	4									1		1									4	1	5
	Unknown						1	1																	1	1
Dorm / Off-campus students	Off-campus	6	3	9			1	1		1		1	5	1	6	1	1							12	6	18
	Dorm (On-campus)																									

**Demographic Summary by College by Ethnicity/Gender  
First-Time Undergraduate Transfer Students (College Station)**

BA

Summer 2016		White Only			American Indian Only		Asian Only			Black Only + 2 or more/1 Black			Hispanic or Latino of any Race			Native Hawaii Only		2 or More/Excluding Black			International			Grand Total		
		F	M	Tot	F	Tot	F	M	Tot	F	M	Tot	F	M	Tot	M	Tot	F	M	Tot	F	M	Tot	F	M	Tot
Headcount Total		4	5	9				2	2				3	3	6								7	10	17	
TAMU Age Categories	18-21	4	4	8				2	2				1	3	4								5	9	14	
	22-25												1		1								1		1	
	26-30		1	1																				1	1	
	31-39																									
	40+												1		1								1		1	
Classification/Degree Objective	Freshman																									
	Sophomore	2	4	6				1	1				2		2								4	5	9	
	Junior	2	1	3				1	1				1	3	4								3	5	8	
	Senior																									
Tuition Status	Resident Tuition	4	5	9				2	2				3	3	6								7	10	17	
	Non-Resident Tuition																									
	Tuition Exemption/Waiver																									
Residency Status	Texas Resident	4	5	9				2	2				3	3	6								7	10	17	
	Non-TX, US Resident																									
	Non-TX, Non-US Resident																									
SCH Categories	< 6 SCH		3	3				1	1				1	1	2								1	5	6	
	6-8 SCH	4	2	6				1	1				1	2	3								5	5	10	
	9-11 SCH												1		1								1		1	
	12-14 SCH																									
	15-17 SCH																									
Ft/Pt: TAMU Status	Full-Time												1		1								1		1	
	Half-Time	4	2	6				1	1				1	3	4								5	6	11	
	Less than Half-Time		3	3				1	1				1		1								1	4	5	
Top 10% Texas High School	Yes	1	1	2																			1	1	2	
	No	3	4	7				2	2				3	3	6								6	9	15	
First Generation	Yes	1		1									2	3	5								3	3	6	
	No	3	5	8				2	2				1		1								4	7	11	
	Unknown																									
Dorm / Off-campus students	Off-campus	4	5	9				2	2				3	2	5								7	9	16	
	Dorm (On-campus)													1	1									1	1	

**Demographic Summary by College by Ethnicity/Gender  
First-Time Undergraduate Transfer Students (College Station)**

SC

Summer 2016		White Only			American Indian Only		Asian Only			Black Only + 2 or more/1 Black			Hispanic or Latino of any Race			Native Hawaii Only		2 or More/Excluding Black			International			Grand Total			
		F	M	Tot	F	Tot	F	M	Tot	F	M	Tot	F	M	Tot	M	Tot	F	M	Tot	F	M	Tot	F	M	Tot	
		Headcount Total		2		2																1		1		2	
TAMU Age Categories	18-21	1		1																				1		1	
	22-25	1		1																	1		1	1		1	2
	26-30																										
	31-39																										
	40+																										
Classification/Degree Objective	Freshman																										
	Sophomore																										
	Junior	2		2																				2		2	
	Senior																				1		1		1		1
Tuition Status	Resident Tuition	2		2																				2		2	
	Non-Resident Tuition																				1		1		1		1
	Tuition Exemption/Waiver																										
Residency Status	Texas Resident	2		2																				2		2	
	Non-TX, US Resident																										
	Non-TX, Non-US Resident																				1		1		1		1
SCH Categories	< 6 SCH	1		1																				1		1	
	6-8 SCH																										
	9-11 SCH	1		1																	1		1	1		1	2
	12-14 SCH																										
	15-17 SCH																										
Ft/Pt: TAMU Status	Full-Time	1		1																				1		1	
	Half-Time																										
	Less than Half-Time	1		1																	1		1	1		1	2
Top 10% Texas High School	Yes	1		1																				1		1	
	No	1		1																	1		1	1		1	2
First Generation	Yes																										
	No	2		2																				2		2	
	Unknown																				1		1		1		1
Dorm / Off-campus students	Off-campus	2		2																	1		1	2		1	3
	Dorm (On-campus)																										

**Demographic Summary by Texas Top 10% Status  
First-Time In College Students (College Station)**

Summer 2016		Top 10% Texas High School				Grand Total	
		Yes		No		#	%
		#	%	#	%		
Headcount Total		55	12.0%	404	88.0%	459	100.0%
Gender	Female	19	8.5%	204	91.5%	223	100.0%
	Male	36	15.3%	200	84.7%	236	100.0%
Ethnicity	White Only	15	6.3%	225	93.8%	240	100.0%
	American Indian Only			2	100.0%	2	100.0%
	Asian Only	4	28.6%	10	71.4%	14	100.0%
	Black Only + 2 or more/1 Black	5	13.5%	32	86.5%	37	100.0%
	Hispanic or Latino of any Race	30	20.1%	119	79.9%	149	100.0%
	Native Hawaii Only			1	100.0%	1	100.0%
	2 or More/Excluding Black	1	6.3%	15	93.8%	16	100.0%
	TAMU Age Categories	18-21	55	12.0%	403	88.0%	458
	22-25			1	100.0%	1	100.0%
College	Agriculture and Life Sci.	1	20.0%	4	80.0%	5	100.0%
	Architecture			2	100.0%	2	100.0%
	Education and Human Development	1	4.8%	20	95.2%	21	100.0%
	College of Engineering	41	75.9%	13	24.1%	54	100.0%
	Liberal Arts			6	100.0%	6	100.0%
	Mays Business School	7	30.4%	16	69.6%	23	100.0%
	Science			1	100.0%	1	100.0%
	Veterinary Medicine and Biomedical Sci.	3	100.0%			3	100.0%
	Transition Academic Programs	2	.6%	342	99.4%	344	100.0%
	Enrollment	1st Time in College	55	12.0%	404	88.0%	459
Tuition Status	Resident Tuition	53	12.5%	372	87.5%	425	100.0%
	Non-Resident Tuition	2	6.5%	29	93.5%	31	100.0%
	Tuition Exemption/Waiver			3	100.0%	3	100.0%
Residency Status	Texas Resident	53	12.3%	378	87.7%	431	100.0%
	Non-TX, US Resident	2	7.4%	25	92.6%	27	100.0%
	Non-TX, Non-US Resident			1	100.0%	1	100.0%
SCH Categories	< 6 SCH	44	66.7%	22	33.3%	66	100.0%
	6-8 SCH	11	2.8%	382	97.2%	393	100.0%
Ft/Pt: TAMU Status	Full-Time			1	100.0%	1	100.0%
	Half-Time	53	11.6%	403	88.4%	456	100.0%
	Less than Half-Time	2	100.0%			2	100.0%
First Generation	Yes	40	8.7%	127	27.7%	167	36.4%
	No	14	3.1%	277	60.3%	291	63.4%
	Unknown	1	.2%			1	.2%

Prepared by DARS, 10 Aug 16



**Demographic Summary by Classification**  
**First-Time In College Students (College Station)**  
**Top 10% Texas High School Students**

Summer 2016		Freshman	Sophomore	Junior	Grand Total
Headcount Total		443	15	1	459
Gender	Female	214	8	1	223
	Male	229	7		236
Ethnicity	White Only	233	7		240
	American Indian Only	2			2
	Asian Only	13	1		14
	Black Only + 2 or more/1 Black	37			37
	Hispanic or Latino of any Race	141	7	1	149
	Native Hawaii Only	1			1
	2 or More/Excluding Black	16			16
TAMU Age Categories	18-21	442	15	1	458
	22-25	1			1
College	Agriculture and Life Sci.	5			5
	Architecture	2			2
	Education and Human Development	21			21
	College of Engineering	53	1		54
	Liberal Arts	6			6
	Mays Business School	23			23
	Science	1			1
	Veterinary Medicine and Biomedical Sci.	2	1		3
	Transition Academic Programs	330	13	1	344
Enrollment Status	1st Time in College	443	15	1	459
Tuition Status	Resident Tuition	409	15	1	425
	Non-Resident Tuition	31			31
	Tuition Exemption/Waiver	3			3
Residency Status	Texas Resident	415	15	1	431
	Non-TX, US Resident	27			27
	Non-TX, Non-US Resident	1			1
SCH Categories	< 6 SCH	64	2		66
	6-8 SCH	379	13	1	393
Ft/Pt: TAMU Status	Full-Time	1			1
	Half-Time	440	15	1	456
	Less than Half-Time	2			2
First Generation	Yes	158	8	1	167
	No	284	7		291
	Unknown	1			1

Prepared by DARS, 10 Aug 16

**Demographic Summary  
First Generation Students (College Station)**

Summer 2016		First Generation Undergraduates						Grand Total	
		Unknown		Yes		No		#	%
		#	%	#	%	#	%		
<b>Headcount Total</b>		<b>881</b>	<b>6.1%</b>	<b>3,715</b>	<b>25.8%</b>	<b>9,784</b>	<b>68.0%</b>	<b>14,380</b>	<b>100.0%</b>
Gender	Female	377	5.3%	1,986	28.0%	4,736	66.7%	7,099	100.0%
	Male	504	6.9%	1,729	23.7%	5,048	69.3%	7,281	100.0%
Ethnicity	White Only	303	3.3%	1,704	18.4%	7,238	78.3%	9,245	100.0%
	American Indian Only	3	7.3%	7	17.1%	31	75.6%	41	100.0%
	Asian Only	62	7.5%	253	30.5%	515	62.0%	830	100.0%
	Black Only + 2 or more/1 Black	37	6.1%	276	45.2%	297	48.7%	610	100.0%
	Hispanic or Latino of any Race	140	4.8%	1,399	47.9%	1,382	47.3%	2,921	100.0%
	Native Hawaii Only			4	25.0%	12	75.0%	16	100.0%
	2 or More/Excluding Black	8	2.2%	67	18.7%	284	79.1%	359	100.0%
	International	316	95.8%	3	.9%	11	3.3%	330	100.0%
	Unknown or Not Reported	12	42.9%	2	7.1%	14	50.0%	28	100.0%
TAMU Age Categories	18-21	425	5.0%	1,972	23.2%	6,102	71.8%	8,499	100.0%
	22-25	398	7.4%	1,544	28.6%	3,451	64.0%	5,393	100.0%
	26-30	41	12.8%	116	36.1%	164	51.1%	321	100.0%
	31-39	16	12.6%	59	46.5%	52	40.9%	127	100.0%
	40+	1	2.5%	24	60.0%	15	37.5%	40	100.0%
College	Agriculture and Life Sci.	113	4.7%	730	30.5%	1,547	64.7%	2,390	100.0%
	Architecture	45	4.7%	288	30.3%	616	64.9%	949	100.0%
	Education and Human Development	69	3.5%	565	28.8%	1,330	67.7%	1,964	100.0%
	College of Engineering	297	9.1%	701	21.5%	2,255	69.3%	3,253	100.0%
	Galveston			5	35.7%	9	64.3%	14	100.0%
	Geosciences	23	6.0%	106	27.7%	253	66.2%	382	100.0%
	Liberal Arts	99	4.6%	588	27.4%	1,459	68.0%	2,146	100.0%
	Mays Business School	53	3.7%	300	21.1%	1,067	75.1%	1,420	100.0%
	Public Health					3	100.0%	3	100.0%
	Science	62	12.8%	113	23.4%	308	63.8%	483	100.0%
	Veterinary Medicine and Biomedical Sci.	31	5.4%	127	22.2%	413	72.3%	571	100.0%
	Transition Academic Programs	2	.3%	192	26.7%	524	73.0%	718	100.0%
	English Language Inst.	81	100.0%					81	100.0%
	Other Special Population	6	100.0%					6	100.0%
Enrollment Status	1st Time in College	1	.2%	167	36.4%	291	63.4%	459	100.0%
	1st Time Transfer	7	4.6%	63	41.4%	82	53.9%	152	100.0%
	Readmitted	1	1.0%	29	27.6%	75	71.4%	105	100.0%
	Continuing	872	6.4%	3,456	25.3%	9,336	68.3%	13,664	100.0%
Tuition Status	Resident Tuition	466	3.5%	3,621	27.0%	9,338	69.6%	13,425	100.0%
	Non-Resident Tuition	313	55.9%	48	8.6%	199	35.5%	560	100.0%
	Tuition Exemption/Waiver	102	25.8%	46	11.6%	247	62.5%	395	100.0%
Residency Status	Texas Resident	476	3.5%	3,633	27.0%	9,361	69.5%	13,470	100.0%
	Non-TX, US Resident	94	16.3%	79	13.7%	405	70.1%	578	100.0%
	Non-TX, Non-US Resident	311	93.7%	3	.9%	18	5.4%	332	100.0%
SCH Categories	< 6 SCH	406	6.7%	1,450	23.8%	4,232	69.5%	6,088	100.0%
	6-8 SCH	241	4.5%	1,460	27.5%	3,606	67.9%	5,307	100.0%
	9-11 SCH	107	5.8%	502	27.0%	1,251	67.3%	1,860	100.0%
	12-14 SCH	94	9.4%	266	26.7%	636	63.9%	996	100.0%
	15-17 SCH	3	3.7%	27	33.3%	51	63.0%	81	100.0%
	>17 SCH	30	62.5%	10	20.8%	8	16.7%	48	100.0%
Ft/Pt: TAMU Status	Full-Time	172	5.4%	887	27.9%	2,119	66.7%	3,178	100.0%
	Half-Time	289	4.6%	1,743	27.7%	4,253	67.7%	6,285	100.0%
	Less than Half-Time	420	8.5%	1,085	22.1%	3,412	69.4%	4,917	100.0%
10% Texas High School	Yes	197	3.7%	1,721	32.1%	3,443	64.2%	5,361	100.0%
	No	684	7.6%	1,994	22.1%	6,341	70.3%	9,019	100.0%

Prepared by DARS, 10 Aug 16

**Demographic Summary**  
**First Generation FTIC Students (College Station)**

Summer 2016		First Generation Undergraduates			Grand Total
		Unknown	Yes	No	
<b>Headcount Total</b>		<b>1</b>	<b>167</b>	<b>291</b>	<b>459</b>
Gender	Female		84	139	223
	Male	1	83	152	236
Ethnicity	White Only		39	201	240
	American Indian Only			2	2
	Asian Only	1	9	4	14
	Black Only + 2 or more/1 Black		20	17	37
	Hispanic or Latino of any Race		96	53	149
	Native Hawaii Only			1	1
	2 or More/Excluding Black		3	13	16
	TAMU Age Categories	18-21	1	167	290
	22-25			1	1
College	Agriculture and Life Sci.			5	5
	Architecture		2		2
	Education and Human Development		4	17	21
	College of Engineering	1	50	3	54
	Liberal Arts		2	4	6
	Mays Business School		4	19	23
	Science			1	1
	Veterinary Medicine and Biomedical Sci.			3	3
	Transition Academic Programs		105	239	344
	Enrollment Status	1st Time in College	1	167	291
Tuition Status	Resident Tuition	1	157	267	425
	Non-Resident Tuition		10	21	31
	Tuition Exemption/Waiver			3	3
Residency Status	Texas Resident	1	160	270	431
	Non-TX, US Resident		7	20	27
	Non-TX, Non-US Resident			1	1
SCH Categories	< 6 SCH	1	51	14	66
	6-8 SCH		116	277	393
Ft/Pt: TAMU Status	Full-Time		1		1
	Half-Time	1	166	289	456
	Less than Half-Time			2	2
10% Texas High School	Yes	1	40	14	55
	No		127	277	404

Prepared by DARS, 10 Aug 16

**Demographic Summary by Entry Status  
(College Station)**

Summer 2016		Undergraduate				Masters			Doctoral			Professional
		1st Time in College	1st Time Transfer	Readmitted	Continuing	1st Time Graduate	Readmitted	Continuing	1st Time Graduate	Readmitted	Continuing	Continuing
Head Count	Total	459	152	105	13,664	640	10	2,497	51	4	3,115	363
Gender	Female	223	65	44	6,767	368	7	1,146	23	2	1,220	235
	Male	236	87	61	6,897	272	3	1,351	28	2	1,895	128
Ethnicity	White Only	240	97	65	8,843	435	5	1,192	19	1	984	278
	American Indian Only	2	1		38			2			4	1
	Asian Only	14	9	3	804	28	1	104	5		102	13
	Black Only + 2 or more/1 Black	37	4	3	566	28		83	1	1	106	10
	Hispanic or Latino of any Race	149	29	34	2,709	75	3	285	3	1	227	43
	Native Hawaii Only	1	2		13	1		4			1	
	2 or More/Excluding Black	16	4		339	14		36	1		39	9
	International		6		324	53	1	752	21	1	1,596	2
	Unknown or Not Reported				28	6		39	1		56	7
	TAMU Age Categories	18-21	458	90	13	7,938	35		4	1		4
22-25		1	43	73	5,276	409	1	1,215	21		539	159
26-30			12	14	295	74	2	780	22		1,484	128
31-39			6	3	118	72	5	346	5	4	864	56
40+			1	2	37	50	2	152	2		224	20
College	Agriculture and Life Sci.	5	41	25	2,319	39	2	275	17		532	
	Architecture	2	24	17	906	14	1	125			30	
	Education and Human Development	21	19	10	1,914	192	4	568	5	2	372	
	College of Engineering	54	27	13	3,159	27		727	14		1,051	
	Galveston				14			6			1	
	G. Bush School of Govt					56	1	58				
	Geosciences		3	4	375	5		84	2		116	
	Liberal Arts	6	18	28	2,094			74		1	256	
	Mays Business School	23	17	6	1,374	264		361	3		61	
	Public Health				3							
	School of Law											185
	Science	1	3		479	22	2	130	3	1	574	
	Veterinary Medicine and Biomedical Sci.	3		1	567	21		88	7		122	178
	Transition Academic Programs	344		1	373							
	English Language Inst.				81							
	Other Special Population				6			1				
	Student Level	Undergraduate	459	152	105	13,664						
Masters						640	10	2,497				
Doctoral									51	4	3,115	
Professional												363
Tuition Status	Resident Tuition	425	139	104	12,757	522	8	1,455	17	2	766	346
	Non-Resident Tuition	31	9	1	519	92	1	589	3	1	323	14
	Tuition Exemption/Waiver	3	4		388	26	1	453	31	1	2,026	3
Residency Status	Texas Resident	431	143	104	12,792	539	9	1,480	18	2	839	349
	Non-TX, US Resident	27	3	1	547	46		251	12	1	669	10
	Non-TX, Non-US Resident	1	6		325	55	1	766	21	1	1,607	4
SCH Categories	< 6 SCH	66	56	38	5,928	144	3	1,268	11	3	728	144
	6-8 SCH	393	60	36	4,818	288	5	972	38	1	2,298	84
	9-11 SCH		19	15	1,826	131	1	207	2		67	3
	12-14 SCH		16	15	965	65	1	48			20	
	15-17 SCH		1	1	79	12		2			2	
Ft/Pt: TAMU Status	>17 SCH			48								132
First Generation	Full-Time	1	39	31	3,107	495	7	1,223	40	1	2,376	218
	Half-Time	456	76	43	5,710	131	3	769	10		337	124
	Less than Half-Time	2	37	31	4,847	14		505	1	3	402	21
First Generation	Yes	167	63	29	3,456	155	4	490	6	1	482	29
	No	291	82	75	9,336	419	6	1,095	23	3	1,104	112
	Unknown	1	7	1	872	66		912	22		1,529	222

**Demographic Summary by Housing  
(College Station)**

Summer 2016		Undergraduate		Masters		Doctoral	Professional	Grand Total	
		Off-campus	Dorm (On-campus)	Off-campus	Dorm (On-campus)	Off-campus	Off-campus	Off-campus	Dorm (On-campus)
<b>Head Count</b>	<b>Total</b>	<b>14,165</b>	<b>215</b>	<b>3,141</b>	<b>6</b>	<b>3,170</b>	<b>363</b>	<b>20,839</b>	<b>221</b>
Gender	Female	7,021	78	1,518	3	1,245	235	10,019	81
	Male	7,144	137	1,623	3	1,925	128	10,820	140
Ethnicity	White Only	9,139	106	1,631	1	1,004	278	12,052	107
	American Indian Only	41		2		4	1	48	
	Asian Only	809	21	133		107	13	1,062	21
	Black Only + 2 or more/1 Black	585	25	110	1	108	10	813	26
	Hispanic or Latino of any Race	2,880	41	363		231	43	3,517	41
	Native Hawaii Only	16		5		1		22	
	2 or More/Excluding Black	350	9	50		40	9	449	9
	International	320	10	802	4	1,618	2	2,742	14
	Unknown or Not Reported	25	3	45		57	7	134	3
TAMU Age Categories	18-21	8,323	176	39		5		8,367	176
	22-25	5,358	35	1,620	5	560	159	7,697	40
	26-30	318	3	855	1	1,506	128	2,807	4
	31-39	126	1	423		873	56	1,478	1
	40+	40		204		226	20	490	
College	Agriculture and Life Sci.	2,378	12	313	3	549		3,240	15
	Architecture	930	19	140		30		1,100	19
	Education and Human Development	1,953	11	763	1	379		3,095	12
	College of Engineering	3,178	75	753	1	1,065		4,996	76
	Galveston	14		6		1		21	
	G. Bush School of Govt			115				115	
	Geosciences	376	6	89		118		583	6
	Liberal Arts	2,111	35	74		257		2,442	35
	Mays Business School	1,402	18	625		64		2,091	18
	Public Health	3						3	
	School of Law						185	185	
	Science	475	8	154		578		1,207	8
	Veterinary Medicine and Biomedical Sci.	554	17	109		129	178	970	17
	Transition Academic Programs	707	11					707	11
	English Language Inst.	78	3					78	3
	Other Special Population	6			1			6	1
Enrollment Status	1st Time in College	457	2					457	2
	1st Time Transfer	150	2					150	2
	1st Time Graduate			639	1	51		690	1
	Readmitted	105		10		4		119	
	Continuing	13,453	211	2,492	5	3,115	363	19,423	216
Tuition Status	Resident Tuition	13,242	183	1,983	2	785	346	16,356	185
	Non-Resident Tuition	541	19	679	3	327	14	1,561	22
	Tuition Exemption/Waiver	382	13	479	1	2,058	3	2,922	14
Residency Status	Texas Resident	13,284	186	2,026	2	859	349	16,518	188
	Non-TX, US Resident	561	17	297		682	10	1,550	17
	Non-TX, Non-US Resident	320	12	818	4	1,629	4	2,771	16
SCH Categories	< 6 SCH	6,035	53	1,414	1	742	144	8,335	54
	6-8 SCH	5,221	86	1,260	5	2,337	84	8,902	91
	9-11 SCH	1,819	41	339		69	3	2,230	41
	12-14 SCH	964	32	114		20		1,098	32
	15-17 SCH	81		14		2		97	
	>17 SCH	45	3				132	177	3
Ft/Pt: TAMU Status	Full-Time	3,096	82	1,720	5	2,417	218	7,451	87
	Half-Time	6,184	101	903		347	124	7,558	101
	Less than Half-Time	4,885	32	518	1	406	21	5,830	33
First Generation	Yes	3,665	50	648	1	489	29	4,831	51
	No	9,636	148	1,519	1	1,130	112	12,397	149
	Unknown	864	17	974	4	1,551	222	3,611	21

### Demographic Summary for BLINN (College Station)

**Major TEAM**

Summer 2016		U1: Freshmen	U2: Sophomore	U3: Junior	Total
Gender	<b>Total</b>	<b>42</b>	<b>143</b>	<b>81</b>	<b>266</b>
	Female	26	76	49	151
	Male	16	67	32	115
Ethnicity	White Only	30	102	53	185
	American Indian Only				
	Asian Only	1	5	3	9
	Black Only + 2 or more/1 Black	1	2	4	7
	Hispanic or Latino of any Race	10	27	15	52
	Native Hawaii Only				
	2 or More/Excluding Black		7	6	13
	Unknown or Not Reported				
TAMU Age Categories	<18				
	18-21	42	143	81	266
Enrollment Status	1st Time in College				
	1st Time Transfer				
	Readmitted				
	Continuing	42	143	81	266
Tuition Status	Resident Tuition	40	139	76	255
	Non-Resident Tuition	1	3	3	7
	Tuition Exemption/Waiver	1	1	2	4
Residency Status	Texas Resident	40	139	76	255
	Non-TX, US Resident	2	4	5	11
	Non-TX, Non-US Resident				
Ft/Pt: TAMU Status	Full-Time		2	2	4
	Half-Time	11	38	31	80
	Less than Half-Time	31	103	48	182
SCH Categories	< 6 SCH	34	113	58	205
	6-8 SCH	8	28	21	57
	9-11 SCH		2	2	4
	12-14 SCH				
First Generation	Yes	5	30	18	53
	No	37	113	61	211
	Unknown			2	2

Prepared by DARS, 8/11/2016

**Texas A&M University Student Enrollment Summary  
Student Head Count by Level by College (Health Science Center)**

College Total

Spring 2016		Undergraduate		Masters		Doctoral		Professional		Total	
		#	%	#	%	#	%	#	%	#	%
Gender	Total	268	100.0%	261	100.0%	229	100.0%	723	100.0%	1,481	100.0%
	Female	240	89.6%	183	70.1%	105	45.9%	353	48.8%	881	59.5%
	Male	28	10.4%	78	29.9%	124	54.1%	370	51.2%	600	40.5%
Ethnicity	White Only	189	70.5%	121	46.4%	93	40.6%	312	43.2%	715	48.3%
	American Indian Only					1	.4%	2	.3%	3	.2%
	Asian Only	15	5.6%	15	5.7%	29	12.7%	213	29.5%	272	18.4%
	Black Only + 2 or more/1 Black	4	1.5%	31	11.9%	7	3.1%	55	7.6%	97	6.5%
	Hispanic or Latino of any Race	55	20.5%	53	20.3%	12	5.2%	117	16.2%	237	16.0%
	Native Hawaii Only							3	.4%	3	.2%
	2 or More/Excluding Black	3	1.1%			3	1.3%	7	1.0%	13	.9%
	International			39	14.9%	80	34.9%	2	.3%	121	8.2%
	Unknown or Not Reported	2	.7%	2	.8%	4	1.7%	12	1.7%	20	1.4%
	TAMU Age Categories	18-21	88	32.8%			1	.4%	1	.1%	90
	22-25	125	46.6%	82	31.4%	26	11.4%	319	44.1%	552	37.3%
	26-30	27	10.1%	78	29.9%	126	55.0%	331	45.8%	562	37.9%
	31-39	16	6.0%	63	24.1%	60	26.2%	64	8.9%	203	13.7%
	40+	12	4.5%	38	14.6%	16	7.0%	8	1.1%	74	5.0%
Enrollment Status	1st Time Transfer	15	5.6%							15	1.0%
	1st Time Graduate					49	21.4%			49	3.3%
	Readmitted	3	1.1%							3	.2%
	Continuing	250	93.3%	261	100.0%	180	78.6%	723	100.0%	1,414	95.5%
Tuition Status	Resident Tuition	267	99.6%	201	77.0%	76	33.2%	672	92.9%	1,216	82.1%
	Non-Resident Tuition	1	.4%	44	16.9%	17	7.4%	18	2.5%	80	5.4%
	Tuition Exemption/Waiver			16	6.1%	136	59.4%	33	4.6%	185	12.5%
Residency Status	Texas Resident	267	99.6%	202	77.4%	83	36.2%	676	93.5%	1,228	82.9%
	Non-TX, US Resident	1	.4%	18	6.9%	64	27.9%	44	6.1%	127	8.6%
	Non-TX, Non-US Resident			41	15.7%	82	35.8%	3	.4%	126	8.5%
SCH Categories	< 6 SCH	29	10.8%	127	48.7%	33	14.4%	114	15.8%	303	20.5%
	6-8 SCH	179	66.8%	111	42.5%	192	83.8%			482	32.5%
	9-11 SCH	6	2.2%	21	8.0%	4	1.7%			31	2.1%
	12-14 SCH	54	20.1%	2	.8%					56	3.8%
	>17 SCH							609	84.2%	609	41.1%
Ft/Pt: TAMU Status	Full-Time	121	46.4%	134	53.2%	196	92.5%	609	84.2%	1,060	73.2%
	Half-Time	140	53.6%	118	46.8%	16	7.5%	114	15.8%	388	26.8%
	4.00										
10% Texas High School	Yes	124	46.3%	33	12.6%	4	1.7%	106	14.7%	267	18.0%
	No	144	53.7%	228	87.4%	225	98.3%	617	85.3%	1,214	82.0%
First Generation	Yes	58	21.6%	27	10.3%	5	2.2%	43	5.9%	133	9.0%
	No	170	63.4%	51	19.5%	15	6.6%	208	28.8%	444	30.0%
	Unknown	40	14.9%	183	70.1%	209	91.3%	472	65.3%	904	61.0%

Prepared by DARS, 8/11/2016

**Texas A&M University Student Enrollment Summary  
Student Head Count by Level by College (Health Science Center)**

College College of Medicine

Spring 2016		Undergraduate		Masters		Doctoral		Professional		Total	
		#	%	#	%	#	%	#	%	#	%
Gender	Total			10	100.0%	95	100.0%	402	100.0%	507	100.0%
	Female			10	100.0%	43	45.3%	194	48.3%	247	48.7%
	Male					52	54.7%	208	51.7%	260	51.3%
Ethnicity	White Only			6	60.0%	25	26.3%	187	46.5%	218	43.0%
	American Indian Only							1	.2%	1	.2%
	Asian Only					10	10.5%	137	34.1%	147	29.0%
	Black Only + 2 or more/1 Black					2	2.1%	17	4.2%	19	3.7%
	Hispanic or Latino of any Race			4	40.0%	1	1.1%	45	11.2%	50	9.9%
	Native Hawaii Only							2	.5%	2	.4%
	2 or More/Excluding Black					1	1.1%	3	.7%	4	.8%
	International					54	56.8%	1	.2%	55	10.8%
	Unknown or Not Reported					2	2.1%	9	2.2%	11	2.2%
	TAMU Age Categories	18-21					1	1.1%			1
22-25						21	22.1%	154	38.3%	175	34.5%
26-30				2	20.0%	47	49.5%	210	52.2%	259	51.1%
31-39				5	50.0%	24	25.3%	31	7.7%	60	11.8%
40+				3	30.0%	2	2.1%	7	1.7%	12	2.4%
Enrollment Status	1st Time Transfer										
	1st Time Graduate					7	7.4%			7	1.4%
	Readmitted										
	Continuing			10	100.0%	88	92.6%	402	100.0%	500	98.6%
Tuition Status	Resident Tuition			10	100.0%	22	23.2%	379	94.3%	411	81.1%
	Non-Resident Tuition					2	2.1%			2	.4%
	Tuition Exemption/Waiver					71	74.7%	23	5.7%	94	18.5%
Residency Status	Texas Resident			10	100.0%	25	26.3%	382	95.0%	417	82.2%
	Non-TX, US Resident					16	16.8%	19	4.7%	35	6.9%
	Non-TX, Non-US Resident					54	56.8%	1	.2%	55	10.8%
SCH Categories	< 6 SCH			8	80.0%	1	1.1%	3	.7%	12	2.4%
	6-8 SCH			2	20.0%	92	96.8%			94	18.5%
	9-11 SCH					2	2.1%			2	.4%
	12-14 SCH										
	>17 SCH							399	99.3%	399	78.7%
Ft/Pt: TAMU Status	Full-Time			2	25.0%	94	100.0%	399	99.3%	495	98.2%
	Half-Time			6	75.0%			3	.7%	9	1.8%
	4.00										
10% Texas High School	Yes				1	1.1%	68	16.9%	69	13.6%	
	No			10	100.0%	94	98.9%	334	83.1%	438	86.4%
First Generation	Yes			4	40.0%	2	2.1%	18	4.5%	24	4.7%
	No			2	20.0%	13	13.7%	88	21.9%	103	20.3%
	Unknown			4	40.0%	80	84.2%	296	73.6%	380	75.0%

Prepared by DARS, 8/11/2016



**Texas A&M University Student Enrollment Summary  
Student Head Count by Level by College (Health Science Center)**

College Dentistry

Spring 2016		Undergraduate		Masters		Doctoral		Professional		Total	
		#	%	#	%	#	%	#	%	#	%
Gender	Total	29	100.0%	11	100.0%	102	100.0%	316	100.0%	458	100.0%
	Female	25	86.2%	4	36.4%	47	46.1%	155	49.1%	231	50.4%
	Male	4	13.8%	7	63.6%	55	53.9%	161	50.9%	227	49.6%
Ethnicity	White Only	18	62.1%	5	45.5%	58	56.9%	124	39.2%	205	44.8%
	American Indian Only					1	1.0%	1	.3%	2	.4%
	Asian Only	5	17.2%			17	16.7%	75	23.7%	97	21.2%
	Black Only + 2 or more/1 Black					5	4.9%	38	12.0%	43	9.4%
	Hispanic or Latino of any Race	6	20.7%			7	6.9%	70	22.2%	83	18.1%
	Native Hawaii Only							1	.3%	1	.2%
	2 or More/Excluding Black							3	.9%	3	.7%
	International			4	36.4%	13	12.7%	1	.3%	18	3.9%
	Unknown or Not Reported			2	18.2%	1	1.0%	3	.9%	6	1.3%
	TAMU Age Categories	18-21	5	17.2%					1	.3%	6
	22-25	17	58.6%			2	2.0%	161	50.9%	180	39.3%
	26-30	3	10.3%	7	63.6%	67	65.7%	121	38.3%	198	43.2%
	31-39	3	10.3%	4	36.4%	29	28.4%	32	10.1%	68	14.8%
	40+	1	3.4%			4	3.9%	1	.3%	6	1.3%
Enrollment Status	1st Time Transfer										
	1st Time Graduate					42	41.2%			42	9.2%
	Readmitted										
Tuition Status	Continuing	29	100.0%	11	100.0%	60	58.8%	316	100.0%	416	90.8%
	Resident Tuition	28	96.6%	5	45.5%	39	38.2%	288	91.1%	360	78.6%
	Non-Resident Tuition	1	3.4%	5	45.5%	14	13.7%	18	5.7%	38	8.3%
Residency Status	Tuition Exemption/Waiver			1	9.1%	49	48.0%	10	3.2%	60	13.1%
	Texas Resident	28	96.6%	5	45.5%	43	42.2%	289	91.5%	365	79.7%
	Non-TX, US Resident	1	3.4%	1	9.1%	44	43.1%	25	7.9%	71	15.5%
SCH Categories	Non-TX, Non-US Resident			5	45.5%	15	14.7%	2	.6%	22	4.8%
	< 6 SCH			10	90.9%	22	21.6%	106	33.5%	138	30.1%
	6-8 SCH	27	93.1%	1	9.1%	79	77.5%			107	23.4%
	9-11 SCH	2	6.9%			1	1.0%			3	.7%
	12-14 SCH										
Ft/Pt: TAMU Status	>17 SCH							210	66.5%	210	45.9%
	Full-Time	2	6.9%	1	20.0%	80	90.9%	210	66.5%	293	66.9%
	Half-Time	27	93.1%	4	80.0%	8	9.1%	106	33.5%	145	33.1%
10% Texas High School	4.00										
	Yes	6	20.7%			1	1.0%	36	11.4%	43	9.4%
First Generation	No	23	79.3%	11	100.0%	101	99.0%	280	88.6%	415	90.6%
	Yes	2	6.9%					23	7.3%	25	5.5%
	No	4	13.8%	1	9.1%	1	1.0%	120	38.0%	126	27.5%
	Unknown	23	79.3%	10	90.9%	101	99.0%	173	54.7%	307	67.0%

Prepared by DARS, 8/11/2016

**Texas A&M University Student Enrollment Summary  
Student Head Count by Level by College (Health Science Center)**

College Nursing

Spring 2016		Undergraduate		Masters		Doctoral		Professional		Total	
		#	%	#	%	#	%	#	%	#	%
Gender	Total	222	100.0%	63	100.0%					285	100.0%
	Female	200	90.1%	54	85.7%					254	89.1%
	Male	22	9.9%	9	14.3%					31	10.9%
Ethnicity	White Only	162	73.0%	51	81.0%					213	74.7%
	American Indian Only										
	Asian Only	8	3.6%	1	1.6%					9	3.2%
	Black Only + 2 or more/1 Black	3	1.4%	2	3.2%					5	1.8%
	Hispanic or Latino of any Race	46	20.7%	9	14.3%					55	19.3%
	Native Hawaii Only										
	2 or More/Excluding Black International	2	.9%							2	.7%
	Unknown or Not Reported	1	.5%							1	.4%
TAMU Age Categories	18-21	74	33.3%							74	26.0%
	22-25	101	45.5%	9	14.3%					110	38.6%
	26-30	23	10.4%	14	22.2%					37	13.0%
	31-39	13	5.9%	19	30.2%					32	11.2%
	40+	11	5.0%	21	33.3%					32	11.2%
Enrollment Status	1st Time Transfer	15	6.8%							15	5.3%
	1st Time Graduate										
	Readmitted	3	1.4%							3	1.1%
	Continuing	204	91.9%	63	100.0%					267	93.7%
Tuition Status	Resident Tuition	222	100.0%	63	100.0%					285	100.0%
	Non-Resident Tuition Tuition Exemption/Waiver										
Residency Status	Texas Resident	222	100.0%	63	100.0%					285	100.0%
	Non-TX, US Resident										
	Non-TX, Non-US Resident										
SCH Categories	< 6 SCH	21	9.5%	9	14.3%					30	10.5%
	6-8 SCH	147	66.2%	41	65.1%					188	66.0%
	9-11 SCH	2	.9%	13	20.6%					15	5.3%
	12-14 SCH	52	23.4%							52	18.2%
	>17 SCH										
Ft/Pt: TAMU Status	Full-Time	115	51.8%	54	85.7%					169	59.3%
	Half-Time	107	48.2%	9	14.3%					116	40.7%
	4.00										
10% Texas High School First Generation	Yes	109	49.1%	6	9.5%					115	40.4%
No	113	50.9%	57	90.5%					170	59.6%	
Yes	53	23.9%	17	27.0%					70	24.6%	
No	153	68.9%	25	39.7%					178	62.5%	
Unknown	16	7.2%	21	33.3%					37	13.0%	

Prepared by DARS, 8/11/2016

**Texas A&M University Student Enrollment Summary  
Student Head Count by Level by College (Health Science Center)**

Spring 2016		Undergraduate		Masters		Doctoral		Professional		Total	
		#	%	#	%	#	%	#	%	#	%
Gender	Total							5	100.0%	5	100.0%
	Female							4	80.0%	4	80.0%
	Male							1	20.0%	1	20.0%
Ethnicity	White Only							1	20.0%	1	20.0%
	American Indian Only										
	Asian Only							1	20.0%	1	20.0%
	Black Only + 2 or more/1 Black										
	Hispanic or Latino of any Race							2	40.0%	2	40.0%
	Native Hawaii Only										
	2 or More/Excluding Black							1	20.0%	1	20.0%
	International										
TAMU Age	Unknown or Not Reported										
Categories	18-21										
	22-25							4	80.0%	4	80.0%
	26-30										
	31-39							1	20.0%	1	20.0%
	40+										
Enrollment Status	1st Time Transfer										
	1st Time Graduate										
	Readmitted										
	Continuing							5	100.0%	5	100.0%
Tuition Status	Resident Tuition							5	100.0%	5	100.0%
	Non-Resident Tuition										
	Tuition Exemption/Waiver										
Residency Status	Texas Resident							5	100.0%	5	100.0%
	Non-TX, US Resident										
	Non-TX, Non-US Resident										
SCH Categories	< 6 SCH							5	100.0%	5	100.0%
	6-8 SCH										
	9-11 SCH										
	12-14 SCH										
	>17 SCH										
Ft/Pt: TAMU Status	Full-Time										
	Half-Time							5	100.0%	5	100.0%
	4.00										
10% Texas	Yes						2	40.0%	2	40.0%	
High School First Generation	No							3	60.0%	3	60.0%
	Yes							2	40.0%	2	40.0%
Generation	No										
	Unknown							3	60.0%	3	60.0%

Prepared by DARS, 8/11/2016

**Texas A&M University Student Enrollment Summary  
Student Head Count by Level by College (Health Science Center)**

College Public Health

Spring 2016		Undergraduate		Masters		Doctoral		Professional		Total	
		#	%	#	%	#	%	#	%	#	%
Gender	Total	17	100.0%	177	100.0%	32	100.0%			226	100.0%
	Female	15	88.2%	115	65.0%	15	46.9%			145	64.2%
	Male	2	11.8%	62	35.0%	17	53.1%			81	35.8%
Ethnicity	White Only	9	52.9%	59	33.3%	10	31.3%			78	34.5%
	American Indian Only										
	Asian Only	2	11.8%	14	7.9%	2	6.3%			18	8.0%
	Black Only + 2 or more/1 Black	1	5.9%	29	16.4%					30	13.3%
	Hispanic or Latino of any Race	3	17.6%	40	22.6%	4	12.5%			47	20.8%
	Native Hawaii Only										
	2 or More/Excluding Black	1	5.9%			2	6.3%			3	1.3%
	International			35	19.8%	13	40.6%			48	21.2%
	Unknown or Not Reported	1	5.9%			1	3.1%			2	.9%
TAMU Age Categories	18-21	9	52.9%							9	4.0%
	22-25	7	41.2%	73	41.2%	3	9.4%			83	36.7%
	26-30	1	5.9%	55	31.1%	12	37.5%			68	30.1%
	31-39			35	19.8%	7	21.9%			42	18.6%
	40+			14	7.9%	10	31.3%			24	10.6%
Enrollment Status	1st Time Transfer										
	1st Time Graduate										
	Readmitted										
	Continuing	17	100.0%	177	100.0%	32	100.0%			226	100.0%
Tuition Status	Resident Tuition	17	100.0%	123	69.5%	15	46.9%			155	68.6%
	Non-Resident Tuition			39	22.0%	1	3.1%			40	17.7%
	Tuition Exemption/Waiver			15	8.5%	16	50.0%			31	13.7%
Residency Status	Texas Resident	17	100.0%	124	70.1%	15	46.9%			156	69.0%
	Non-TX, US Resident			17	9.6%	4	12.5%			21	9.3%
	Non-TX, Non-US Resident			36	20.3%	13	40.6%			49	21.7%
SCH Categories	< 6 SCH	8	47.1%	100	56.5%	10	31.3%			118	52.2%
	6-8 SCH	5	29.4%	67	37.9%	21	65.6%			93	41.2%
	9-11 SCH	2	11.8%	8	4.5%	1	3.1%			11	4.9%
	12-14 SCH	2	11.8%	2	1.1%					4	1.8%
	>17 SCH										
Ft/Pt: TAMU Status	Full-Time	4	40.0%	77	43.8%	22	73.3%			103	47.7%
	Half-Time	6	60.0%	99	56.3%	8	26.7%			113	52.3%
	4.00										
10% Texas High School	Yes	9	52.9%	27	15.3%	2	6.3%			38	16.8%
	No	8	47.1%	150	84.7%	30	93.8%			188	83.2%
First Generation	Yes	3	17.6%	6	3.4%	3	9.4%			12	5.3%
	No	13	76.5%	23	13.0%	1	3.1%			37	16.4%
	Unknown	1	5.9%	148	83.6%	28	87.5%			177	78.3%

Prepared by DARS, 8/11/2016