

# Texas A&M University

## Enrollment Profile Summer 2015

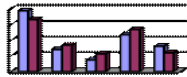

Prepared by  
Data and Research Services



# TABLE OF CONTENTS

<b>I.</b>	Definitions .....	i	<b>V.</b>	First-Time Undergraduate Enrollment (College Station)	
	Notes & References.....	v		First-Time In College Students .....	99
<b>II.</b>	Demographic Summaries			First-Time Undergraduate Transfer .....	105
	University by Campus and Level .....	1	<b>VI.</b>	Additional Population Summaries (College Station)	
	College by Level (College Station).....	9		First Generation; Texas Top 10%.....	110
	Classification .....	24		Entry Status .....	114
	Residency and Tuition Status .....	27		Housing.....	115
<b>III.</b>	Headcount Summaries by Department (College Station)		<b>VII.</b>	Health Science Center Details	
	Level .....	28		By College .....	116
	Level by Entry Status .....	30	<b>VIII.</b>		
	Ethnic Origin.....	32			
	Ethnic Origin by Gender .....	34			
	Classification by Ethnic Origin .....	36			
<b>IV.</b>	Headcount Summaries by Major (College Station)				
	Level .....	51			
	Level by Entry Status .....	55			
	Ethnic Origin.....	61			
	Ethnic Origin by Gender .....	66			
	Classification by Ethnic Origin .....	71			

## **Summer 2015 Executive Summary**

- The Summer University **total enrollment** reached 22,322 students. College Station campus enrolled 19,133 students, 85.7% of the total.
- **Undergraduate** enrollment makes 64.7% (14,433) of the total student body. **Doctoral** students constituted 39.7% (3,131) of the total graduate and first professional student population (7,889).
- **Total enrollment** of students reported as '**Hispanic, Black, and American Indian**' comprised 19.6% (4,368) of the entire student population. **International student** enrollment reached 3,117 which 83.1% (2,591) are pursuing graduate or first professional degrees.
- **Dwight Look College of Engineering** on College Station campus enrolled a total of 4,488 students, of which 41.4% (1,857) are pursuing graduate degrees.
- **College of Agriculture and Life Sciences** on College Station campus enrolled a total of 3,144 students, of which 25.4% (799) are pursuing graduate degrees.
- **College Station Campus** welcomed a total of 1,143 **new students**, of which 38.1% (435) are first-time freshmen, 12.4% (142) are first-time transfers, and 49.5% (566) are first-time graduate or professional students.

## Definitions

**Age:** is calculated by subtracting the year of birth from the year of the semester report; it does not take into account the month of birth.

**Age Categories:** recodes the variable “Age” by ordering students into one of the following age categories:

<18  
18-21  
22-25  
26-30  
31-39  
40+

**Blinn Team:** is a collaborative effort between TAMU and Blinn Junior College. Students in this program will complete a specified number of courses at each institution with a 3.0 to qualify for automatic admission to TAMU. They are classified as part-time students.

**College:** specifies the college to which a student’s major is assigned.

**Department:** designates the four-letter abbreviation specifying the department to which a student’s major is assigned.

**Enrollment Status:** this variable categorizes students into one of the following admissions categories:

**1st Time in College:** an undergraduate, degree seeking, student who applied and enrolled in college for the first time regardless of whether the student has acquired college level credit through testing, advanced placement or summer enrollment. This field is used only the first semester of a student’s enrollment at TAMU.

**1st Time PB Undergraduate (Post Baccalaureate – U5):** a student who has graduated with an undergraduate degree (BA or BS) but who is returning to obtain either another undergraduate degree or certification. This field is used only the first semester of a student’s enrollment at TAMU.

**1st Time PB Graduate (Post Baccalaureate – G6):** a non-degree seeking graduate student who has never attended another post-secondary institution at the same level for which they have enrolled. Graduate PB’s are included with Masters students. This field is used only the first semester of a student’s enrollment at TAMU.

**1st Time Graduate:** a graduate student who has never attended another post-secondary institution at the same level for which they have enrolled. This field is used only the first semester of a student's enrollment at TAMU.

**1st Time Professional:** a professional student who has never attended a professional program at another post-secondary institution. This field is used only the first semester of a student's enrollment at TAMU.

**1st Time Transfer:** a student entering TAMU for the first time but who is known to have previously attended another post-secondary institution at the same level (e.g. undergraduate to undergraduate, or masters to masters, not undergraduate to masters). This does not include an institution's own graduates who re-enter for further education. This field is used only the first semester of a student's enrollment at TAMU.

**Readmitted:** a student who previously attended TAMU and is enrolled after applying for readmission.

**Continuing:** an undergraduate, master's, doctoral or professional student who has completed at least one full semester at TAMU with no break in spring and fall semester enrollment.

**Ethnic Origin:** is the code indicating the ethnic origin of the student. Students are classified as "International" if they are not citizens of the United States but are in the United States on a temporary basis and do not have the right to remain indefinitely. Non-citizen students, who are lawfully admitted for permanent residence, or Resident Aliens, are reported in the appropriate racial/ethnic category along with United States Citizens. The unknown classification is reserved for students that have not selected a racial/ethnic designation.

White Only

American Indian Only

Asian Only

Black only + 2 or more/1 Black

Hispanic or Latino of any Race

Native Hawaiian Only

2 or more/excluding Black

International

Unknown or Not Reported

**First Generation:** neither parent (or guardian) graduated from a four-year college.

**Ft/Pt TAMU Status:** field calculated in the SIMS database that groups students into one of four full-time/part-time categories based on their enrollment (SCH) in courses as of an official census date, their program, and their department of instruction (i.e. Student teaching, co-op, etc.). Note that it is possible to calculate full- and part-

time status using SCH as the sole criteria by using the SCH Categories. For specific information contact The Office of Institutional Studies and Planning.

Less than Half Time

Half Time

Three-Quarter Time (used for fall and spring semesters only)

Full Time

**Gender:** identifies a student as either “male” or “female”

**Not Certified:** if the heading of the report contains “...– **Not Certified**” then this report has been generated using data that has not yet been certified as correct to The Texas Higher Education Coordinating Board (THECB). The data has undergone vigorous clean up and we do not anticipate significant changes between this data and the certified data. (Certification generally takes place towards the end of a semester.)

**Major:** designates the four-letter abbreviation specifying the student’s declared major.

**Official Certified 12<sup>th</sup> Class Day Data:** if the heading of the report contains “*Official Certified ... Data*” this report has been generated using data that has been certified as correct by TAMU to The Texas Higher Education Coordinating Board (THECB).

**Percent Change (also % chg):** Measure of change from previous like semester of last year to the current semester as a percentage of previous semester’s numbers (i.e.  $\%CHG=(CURRENT-PREVIOUS)/PREVIOUS$  ). When considering % change it is important to note that increases or decreases in categories with low numbers will result in a notably high percentage changes.

**Residency Status:** categorizes students into one of the following three categories based on the state or foreign country in which the student resides (where the student lives at the time of application).

Texas Resident

Non-TX, US Resident

Non-TX, Non-US Resident

**SCH Categories:** groups student’s into one of the following categories based on the sum total of all the semester credit hours for which a student is enrolled without regard to funding.

< 6 SCH

12-14 SCH

6-8 SCH

15-17 SCH

9-11 SCH

>18 SCH

**Student Level and Classification:** involves the grouping of students into the following student level designation.

<u>Student Level</u>	<u>TAMU Classification</u>
Undergraduate	U0, U1, U2, U3, U4, U5
Masters	G6, G7, G9
Doctoral	G8
Professional	V1, V2, V3, V4

**Top 10%:** are the First-Time In College students who have graduated in the top 10% of their high school class and are either from a Texas high school or are Texas residents for tuition purposes.

**Tuition Status:** indicates a student's status for tuition purposes. (For specifics on the residence tuition policy, contact the Office of Admissions.)

<b>Resident Tuition:</b>	students who pay “Resident Tuition” rates.
<b>Non-Resident Tuition:</b>	students who pay “Non-Resident Tuition” rates.
<b>Tuition Exemption/Waiver:</b>	students who pay “Resident Tuition” rates because they are granted a tuition exemption or waiver.

## **Notes & References**

- 1. Other Special Populations:** was added to document the enrollment of students who fall into special categories that for various reasons can not be assigned to a regular college or department. This category currently contains (but is not limited to) Exchange Students (including those from Qatar and Galveston Campuses), Distance Education, students enrolled from the Health Science Center, and BioTechnology students in Council of Dean's College, and Qatar and Galveston students enrolled on the main campus.
- 2. Summer Enrollment Profile** includes non-duplicated headcount of students enrolled in any summer term.



**Texas A&M University Student Enrollment Summary**  
**Student Head Count by Campus (All Campuses)**

Summer 2015		College Station*		Galveston*		Health Science Center*		School of Law*		Dist.Ed		Qatar		Total	
		#	%	#	%	#	%	#	%	#	%	#	%	#	%
College	<b>Total</b>	<b>19,133</b>	<b>100.0%</b>	<b>923</b>	<b>100.0%</b>	<b>1,456</b>	<b>100.0%</b>	<b>230</b>	<b>100.0%</b>	<b>251</b>	<b>100.0%</b>	<b>329</b>	<b>100.0%</b>	<b>22,322</b>	<b>100.0%</b>
	Agriculture and Life Sci.	3,144	16.4%	9	1.0%					11	4.4%			3,164	14.2%
	Architecture	922	4.8%											922	4.1%
	College of Medicine					493	33.9%							493	2.2%
	Dentistry					446	30.6%							446	2.0%
	Dwight Look College of Engineering	4,488	23.5%	4	.4%					20	8.0%	22	6.7%	4,534	20.3%
	Education and Human Development	2,878	15.0%	1	.1%					33	13.1%			2,912	13.0%
	Galveston	22	.1%	897	97.2%									919	4.1%
	G. Bush School of Govt	80	.4%							20	8.0%			100	.4%
	Geosciences	529	2.8%	2	.2%									531	2.4%
	Liberal Arts	2,225	11.6%	4	.4%									2,229	10.0%
	Mays Business School	1,974	10.3%							26	10.4%			2,000	9.0%
	Nursing					246	16.9%							246	1.1%
	Pharmacy					22	1.5%							22	.1%
	Public Health	3	.0%			249	17.1%							252	1.1%
	School of Law							230	100.0%					230	1.0%
	Science	1,230	6.4%	1	.1%					141	56.2%			1,372	6.1%
	Veterinary Medicine and Biomedical Sci.	911	4.8%	2	.2%									913	4.1%
	Transition Academic Programs	723	3.8%	3	.3%									726	3.3%
	Other Special Population	4	.0%									307	93.3%	311	1.4%
Gender	Female	9,129	47.7%	259	28.1%	841	57.8%	114	49.6%	90	35.9%	141	42.9%	10,574	47.4%
	Male	10,004	52.3%	664	71.9%	615	42.2%	116	50.4%	161	64.1%	188	57.1%	11,748	52.6%
Ethnicity	White Only	11,248	58.8%	714	77.4%	708	48.6%	162	70.4%	144	57.4%	18	5.5%	12,994	58.2%
	American Indian Only	59	.3%	4	.4%	4	.3%	1	.4%	1	.4%			69	.3%
	Asian Only	901	4.7%	15	1.6%	242	16.6%	6	2.6%	23	9.2%	2	.6%	1,189	5.3%
	Black Only + 2 or more/1 Black	701	3.7%	23	2.5%	97	6.7%	15	6.5%	15	6.0%			851	3.8%
	Hispanic or Latino of any Race	3,034	15.9%	128	13.9%	236	16.2%	33	14.3%	12	4.8%	5	1.5%	3,448	15.4%
	Native Hawaii Only	11	.1%	1	.1%	3	.2%			1	.4%			16	.1%
	2 or More/Excluding Black	401	2.1%	20	2.2%	14	1.0%	6	2.6%	2	.8%			443	2.0%
	International	2,658	13.9%	10	1.1%	114	7.8%	1	.4%	40	15.9%	294	89.4%	3,117	14.0%
	Unknown or Not Reported	120	.6%	8	.9%	38	2.6%	6	2.6%	13	5.2%	10	3.0%	195	.9%
TAMU Age Categories	<18	4	.0%											4	.0%
	18-21	7,737	40.4%	409	44.3%	84	5.8%					202	61.4%	8,432	37.8%
	22-25	7,032	36.8%	323	35.0%	536	36.8%	62	27.0%	19	7.6%	104	31.6%	8,076	36.2%
	26-30	2,613	13.7%	112	12.1%	588	40.4%	88	38.3%	60	23.9%	19	5.8%	3,480	15.6%
	31-39	1,322	6.9%	63	6.8%	194	13.3%	56	24.3%	97	38.6%	3	.9%	1,735	7.8%
	40+	425	2.2%	16	1.7%	54	3.7%	24	10.4%	75	29.9%	1	.3%	595	2.7%
Enrollment Status	1st Time in College	435	2.3%	77	8.3%									512	2.3%
	1st Time Transfer	142	.7%	8	.9%	25	1.7%							175	.8%
	1st Time Graduate	566	3.0%	1	.1%	57	3.9%			45	17.9%			669	3.0%
	1st Time Professional														
	Readmitted	100	.5%	9	1.0%	18	1.2%			4	1.6%	2	.6%	133	.6%
	Continuing	17,890	93.5%	828	89.7%	1,356	93.1%	230	100.0%	202	80.5%	327	99.4%	20,833	93.3%
SCH Categories	< 6 SCH	7,807	40.8%	359	38.9%	438	30.1%	134	58.3%	198	78.9%	131	39.8%	9,067	40.6%
	6-8 SCH	8,356	43.7%	428	46.4%	341	23.4%	94	40.9%	40	15.9%	195	59.3%	9,454	42.4%
	9-11 SCH	1,864	9.7%	86	9.3%	42	2.9%	2	.9%	12	4.8%	3	.9%	2,009	9.0%
	12-14 SCH	990	5.2%	45	4.9%	40	2.7%			1	.4%			1,076	4.8%
	15-17 SCH	101	.5%	5	.5%	5	.3%							111	.5%
	>17 SCH	15	.1%			590	40.5%							605	2.7%
Ft/Pt: TAMU Status	Less Than Half Time	5,187	27.1%	127	13.8%	39	2.7%	20	8.7%	19	7.6%	64	19.5%	5,456	24.4%
	Half-Time	7,164	37.4%	579	62.7%	468	32.1%	114	49.6%	179	71.3%	234	71.1%	8,738	39.1%
	Full-Time	6,782	35.4%	217	23.5%	949	65.2%	96	41.7%	53	21.1%	31	9.4%	8,128	36.4%
Top 10% Texas High	No	13,771	72.0%	836	90.6%	1,256	86.3%	223	97.0%	250	99.6%	316	96.0%	16,652	74.6%
	Yes	5,362	28.0%	87	9.4%	200	13.7%	7	3.0%	1	.4%	13	4.0%	5,670	25.4%
First Generation	No	11,377	59.5%	615	66.6%	270	18.5%	9	3.9%	118	47.0%	23	7.0%	12,412	55.6%
	Unknown	3,272	17.1%	66	7.2%	1,113	76.4%	210	91.3%	67	26.7%	302	91.8%	5,030	22.5%
	Yes	4,484	23.4%	242	26.2%	73	5.0%	11	4.8%	66	26.3%	4	1.2%	4,880	21.9%

\* Reported to THECB according to the Reporting Manual

Because of the possibility of cross enrollment, all campus totals may not be non-duplicative

**Texas A&M University Student Enrollment Summary**  
**Student Head Count by Student Level (All Campuses)**

Summer 2015		Undergraduate		Masters		Doctoral		Professional		Total	
		#	%	#	%	#	%	#	%	#	%
College	<b>Total</b>	<b>14,433</b>	<b>100.0%</b>	<b>3,622</b>	<b>100.0%</b>	<b>3,131</b>	<b>100.0%</b>	<b>1,136</b>	<b>100.0%</b>	<b>22,322</b>	<b>100.0%</b>
	Agriculture and Life Sci.	2,347	16.3%	352	9.7%	465	14.9%			3,164	14.2%
	Architecture	731	5.1%	167	4.6%	24	.8%			922	4.1%
	College of Medicine			19	.5%	82	2.6%	392	34.5%	493	2.2%
	Dentistry	113	.8%	12	.3%	6	.2%	315	27.7%	446	2.0%
	Dwight Look College of Engineering	2,656	18.4%	850	23.5%	1,028	32.8%			4,534	20.3%
	Education and Human Development	1,837	12.7%	652	18.0%	423	13.5%			2,912	13.0%
	Galveston	845	5.9%	54	1.5%	20	.6%			919	4.1%
	G. Bush School of Govt			100	2.8%					100	.4%
	Geosciences	349	2.4%	74	2.0%	108	3.4%			531	2.4%
	Liberal Arts	1,922	13.3%	66	1.8%	241	7.7%			2,229	10.0%
	Mays Business School	1,326	9.2%	606	16.7%	68	2.2%			2,000	9.0%
	Nursing	208	1.4%	38	1.0%					246	1.1%
	Pharmacy							22	1.9%	22	.1%
	Public Health	7	.0%	235	6.5%	10	.3%			252	1.1%
	School of Law							230	20.2%	230	1.0%
	Science	565	3.9%	271	7.5%	536	17.1%			1,372	6.1%
	Veterinary Medicine and Biomedical Sci.	525	3.6%	91	2.5%	120	3.8%	177	15.6%	913	4.1%
	Transition Academic Programs	726	5.0%							726	3.3%
	Other Special Population	276	1.9%	35	1.0%					311	1.4%
Gender	Female	7,053	48.9%	1,707	47.1%	1,208	38.6%	606	53.3%	10,574	47.4%
	Male	7,380	51.1%	1,915	52.9%	1,923	61.4%	530	46.7%	11,748	52.6%
Ethnicity	White Only	9,540	66.1%	1,765	48.7%	1,049	33.5%	640	56.3%	12,994	58.2%
	American Indian Only	48	.3%	10	.3%	6	.2%	5	.4%	69	.3%
	Asian Only	738	5.1%	154	4.3%	100	3.2%	197	17.3%	1,189	5.3%
	Black Only + 2 or more/1 Black	523	3.6%	137	3.8%	118	3.8%	73	6.4%	851	3.8%
	Hispanic or Latino of any Race	2,647	18.3%	387	10.7%	236	7.5%	178	15.7%	3,448	15.4%
	Native Hawaii Only	10	.1%	3	.1%	1	.0%	2	.2%	16	.1%
	2 or More/Excluding Black	350	2.4%	47	1.3%	38	1.2%	8	.7%	443	2.0%
	International	526	3.6%	1,045	28.9%	1,544	49.3%	2	.2%	3,117	14.0%
	Unknown or Not Reported	51	.4%	74	2.0%	39	1.2%	31	2.7%	195	.9%
TAMU Age Categories	<18	3	.0%			1	.0%			4	.0%
	18-21	8,401	58.2%	26	.7%	3	.1%	2	.2%	8,432	37.8%
	22-25	5,318	36.8%	1,761	48.6%	537	17.2%	460	40.5%	8,076	36.2%
	26-30	466	3.2%	1,026	28.3%	1,474	47.1%	514	45.2%	3,480	15.6%
	31-39	189	1.3%	549	15.2%	872	27.9%	125	11.0%	1,735	7.8%
	40+	56	.4%	260	7.2%	244	7.8%	35	3.1%	595	2.7%
Enrollment Status	1st Time in College	512	3.5%							512	2.3%
	1st Time Transfer	175	1.2%							175	.8%
	1st Time Graduate	39	.3%	562	15.5%	68	2.2%			669	3.0%
	Readmitted	125	.9%	6	.2%	2	.1%			133	.6%
	Continuing	13,582	94.1%	3,054	84.3%	3,061	97.8%	1,136	100.0%	20,833	93.3%
SCH Categories	< 6 SCH	6,225	43.1%	1,806	49.9%	735	23.5%	301	26.5%	9,067	40.6%
	6-8 SCH	5,593	38.8%	1,339	37.0%	2,285	73.0%	237	20.9%	9,454	42.4%
	9-11 SCH	1,582	11.0%	327	9.0%	97	3.1%	3	.3%	2,009	9.0%
	12-14 SCH	924	6.4%	138	3.8%	14	.4%			1,076	4.8%
	15-17 SCH	94	.7%	12	.3%			5	.4%	111	.5%
	>17 SCH	15	.1%					590	51.9%	605	2.7%
Ft/Pt: TAMU Status	Less Than Half Time	4,410	30.6%	598	16.5%	425	13.6%	23	2.0%	5,456	24.4%
	Half-Time	6,947	48.1%	1,209	33.4%	304	9.7%	278	24.5%	8,738	39.1%
	Full-Time	3,076	21.3%	1,815	50.1%	2,402	76.7%	835	73.5%	8,128	36.4%
Top 10% Texas High School	No	9,440	65.4%	3,140	86.7%	3,041	97.1%	1,031	90.8%	16,652	74.6%
	Yes	4,993	34.6%	482	13.3%	90	2.9%	105	9.2%	5,670	25.4%
First Generation	No	9,575	66.3%	1,495	41.3%	1,191	38.0%	151	13.3%	12,412	55.6%
	Unknown	1,273	8.8%	1,456	40.2%	1,360	43.4%	941	82.8%	5,030	22.5%
	Yes	3,585	24.8%	671	18.5%	580	18.5%	44	3.9%	4,880	21.9%

Because of the possibility of cross enrollment, all campus totals may not be non-duplicative

Table 2 Prepared by DARS, 8/14/2015

**Texas A&M University Student Enrollment Summary**  
**Student Head Count by Level (College Station)**

*Enrollment Profile – Summer 2015*  
*Official 12th Class Day Data -- Non-Certified*

*Texas A&M University*  
*Data and Research Services*  
**College Station Campus, Summer 2015**

		Undergraduate		Masters		Doctoral		Professional		Total	
		#	%	#	%	#	%	#	%	#	%
College	<b>Total</b>	<b>12,969</b>	<b>100.0%</b>	<b>2,992</b>	<b>100.0%</b>	<b>2,995</b>	<b>100.0%</b>	<b>177</b>	<b>100.0%</b>	<b>19,133</b>	<b>100.0%</b>
	Agriculture and Life Sci.	2,345	18.1%	344	11.5%	455	15.2%			3,144	16.4%
	Architecture	731	5.6%	167	5.6%	24	.8%			922	4.8%
	Dwight Look College of Engineering	2,631	20.3%	829	27.7%	1,028	34.3%			4,488	23.5%
	Education and Human Development	1,836	14.2%	626	20.9%	416	13.9%			2,878	15.0%
	Galveston	17	.1%	5	.2%					22	.1%
	G. Bush School of Govt			80	2.7%					80	.4%
	Geosciences	348	2.7%	74	2.5%	107	3.6%			529	2.8%
	Liberal Arts	1,918	14.8%	66	2.2%	241	8.0%			2,225	11.6%
	Mays Business School	1,326	10.2%	580	19.4%	68	2.3%			1,974	10.3%
	Public Health	3	.0%							3	.0%
	School of Law										
	Science	564	4.3%	130	4.3%	536	17.9%			1,230	6.4%
	Veterinary Medicine and Biomedical Sci.	523	4.0%	91	3.0%	120	4.0%	177	100.0%	911	4.8%
	Transition Academic Programs	723	5.6%							723	3.8%
	Other Special Population	4	.0%							4	.0%
Gender	Female	6,442	49.7%	1,406	47.0%	1,143	38.2%	138	78.0%	9,129	47.7%
	Male	6,527	50.3%	1,586	53.0%	1,852	61.8%	39	22.0%	10,004	52.3%
Ethnicity	White Only	8,641	66.6%	1,462	48.9%	995	33.2%	150	84.7%	11,248	58.8%
	American Indian Only	43	.3%	9	.3%	6	.2%	1	.6%	59	.3%
	Asian Only	698	5.4%	105	3.5%	90	3.0%	8	4.5%	901	4.7%
	Black Only + 2 or more/1 Black	494	3.8%	93	3.1%	114	3.8%			701	3.7%
	Hispanic or Latino of any Race	2,475	19.1%	308	10.3%	234	7.8%	17	9.6%	3,034	15.9%
	Native Hawaii Only	8	.1%	2	.1%	1	.0%			11	.1%
	2 or More/Excluding Black	323	2.5%	42	1.4%	36	1.2%			401	2.1%
	International	255	2.0%	919	30.7%	1,484	49.5%			2,658	13.9%
	Unknown or Not Reported	32	.2%	52	1.7%	35	1.2%	1	.6%	120	.6%
TAMU Age Categories	<18	3	.0%			1	.0%			4	.0%
	18-21	7,708	59.4%	26	.9%	3	.1%			7,737	40.4%
	22-25	4,832	37.3%	1,604	53.6%	514	17.2%	82	46.3%	7,032	36.8%
	26-30	288	2.2%	830	27.7%	1,411	47.1%	84	47.5%	2,613	13.7%
	31-39	106	.8%	378	12.6%	830	27.7%	8	4.5%	1,322	6.9%
	40+	32	.2%	154	5.1%	236	7.9%	3	1.7%	425	2.2%
Enrollment Status	1st Time in College	435	3.4%							435	2.3%
	1st Time Transfer	142	1.1%							142	.7%
	1st Time Graduate			507	16.9%	59	2.0%			566	3.0%
	Readmitted	96	.7%	2	.1%	2	.1%			100	.5%
	Continuing	12,296	94.8%	2,483	83.0%	2,934	98.0%	177	100.0%	17,890	93.5%
Tuition Status	Resident Tuition	12,201	94.1%	1,750	58.5%	821	27.4%	165	93.2%	14,937	78.1%
	Non-Resident Tuition	463	3.6%	715	23.9%	373	12.5%	5	2.8%	1,556	8.1%
	Tuition Exemption/Waiver	305	2.4%	527	17.6%	1,801	60.1%	7	4.0%	2,640	13.8%
Residency Status	Texas Resident	12,232	94.3%	1,778	59.4%	873	29.1%	166	93.8%	15,049	78.7%
	Non-TX, US Resident	479	3.7%	292	9.8%	625	20.9%	11	6.2%	1,407	7.4%
	Non-TX, Non-US Resident	258	2.0%	922	30.8%	1,497	50.0%			2,677	14.0%
SCH Categories	< 6 SCH	5,640	43.5%	1,417	47.4%	704	23.5%	46	26.0%	7,807	40.8%
	6-8 SCH	4,902	37.8%	1,140	38.1%	2,183	72.9%	131	74.0%	8,356	43.7%
	9-11 SCH	1,483	11.4%	287	9.6%	94	3.1%			1,864	9.7%
	12-14 SCH	840	6.5%	136	4.5%	14	.5%			990	5.2%
	15-17 SCH	89	.7%	12	.4%					101	.5%
	>17 SCH	15	.1%							15	.1%
Ft/Pt: TAMU Status	Less Than Half Time	4,225	32.6%	544	18.2%	415	13.9%	3	1.7%	5,187	27.1%
	Half-Time	5,965	46.0%	873	29.2%	283	9.4%	43	24.3%	7,164	37.4%
	Three-Quarter Time										
	Full-Time	2,779	21.4%	1,575	52.6%	2,297	76.7%	131	74.0%	6,782	35.4%
Top 10% Texas High School	No	8,181	63.1%	2,543	85.0%	2,910	97.2%	137	77.4%	13,771	72.0%
	Yes	4,788	36.9%	449	15.0%	85	2.8%	40	22.6%	5,362	28.0%
First Generation	No	8,857	68.3%	1,300	43.4%	1,161	38.8%	59	33.3%	11,377	59.5%
	Unknown	790	6.1%	1,113	37.2%	1,266	42.3%	103	58.2%	3,272	17.1%
	Yes	3,322	25.6%	579	19.4%	568	19.0%	15	8.5%	4,484	23.4%

Table 3 Prepared by DARS, 8/14/2015

**Texas A&M University Student Enrollment Summary  
Student Head Count by Level (Galveston)**

Galveston, Summer 2015		Undergraduate		Masters		Doctoral		Total	
		#	%	#	%	#	%	#	%
<b>Galveston</b>	<b>Total</b>	<b>846</b>	<b>100.0%</b>	<b>52</b>	<b>100.0%</b>	<b>25</b>	<b>100.0%</b>	<b>923</b>	<b>100.0%</b>
Gender	Female	231	27.3%	14	26.9%	14	56.0%	259	28.1%
	Male	615	72.7%	38	73.1%	11	44.0%	664	71.9%
Ethnicity	White Only	656	77.5%	41	78.8%	17	68.0%	714	77.4%
	American Indian Only	4	.5%					4	.4%
	Asian Only	13	1.5%	2	3.8%			15	1.6%
	Black Only + 2 or more/1 Black	21	2.5%	1	1.9%	1	4.0%	23	2.5%
	Hispanic or Latino of any Race	127	15.0%	1	1.9%			128	13.9%
	Native Hawaii Only	1	.1%					1	.1%
	2 or More/Excluding Black	17	2.0%	2	3.8%	1	4.0%	20	2.2%
	International	2	.2%	3	5.8%	5	20.0%	10	1.1%
	Unknown or Not Reported	5	.6%	2	3.8%	1	4.0%	8	.9%
TAMU Age Categories	<18								
	18-21	409	48.3%					409	44.3%
	22-25	296	35.0%	20	38.5%	7	28.0%	323	35.0%
	26-30	87	10.3%	19	36.5%	6	24.0%	112	12.1%
	31-39	42	5.0%	11	21.2%	10	40.0%	63	6.8%
	40+	12	1.4%	2	3.8%	2	8.0%	16	1.7%
Enrollment Status	1st Time in College	77	9.1%					77	8.3%
	1st Time Transfer	8	.9%					8	.9%
	1st Time Graduate			1	1.9%			1	.1%
	Readmitted	9	1.1%					9	1.0%
	Continuing	752	88.9%	51	98.1%	25	100.0%	828	89.7%
Tuition Status	Resident Tuition	647	76.5%	22	42.3%	7	28.0%	676	73.2%
	Non-Resident Tuition	183	21.6%	24	46.2%	4	16.0%	211	22.9%
	Tuition Exemption/Waiver	16	1.9%	6	11.5%	14	56.0%	36	3.9%
Residency Status	Texas Resident	653	77.2%	23	44.2%	7	28.0%	683	74.0%
	Non-TX, US Resident	189	22.3%	26	50.0%	13	52.0%	228	24.7%
	Non-TX, Non-US Resident	4	.5%	3	5.8%	5	20.0%	12	1.3%
SCH Categories	< 6 SCH	331	39.1%	25	48.1%	3	12.0%	359	38.9%
	6-8 SCH	383	45.3%	23	44.2%	22	88.0%	428	46.4%
	9-11 SCH	82	9.7%	4	7.7%			86	9.3%
	12-14 SCH	45	5.3%					45	4.9%
	15-17 SCH	5	.6%					5	.5%
	>17 SCH								
Ft/Pt: TAMU Status	Less Than Half Time	123	14.5%	2	3.8%	2	8.0%	127	13.8%
	Half-Time	555	65.6%	23	44.2%	1	4.0%	579	62.7%
	Three-Quarter Time								
	Full-Time	168	19.9%	27	51.9%	22	88.0%	217	23.5%
Top 10% Texas High School	No	761	90.0%	51	98.1%	24	96.0%	836	90.6%
	Yes	85	10.0%	1	1.9%	1	4.0%	87	9.4%
First Generation	No	564	66.7%	36	69.2%	15	60.0%	615	66.6%
	Unknown	56	6.6%	6	11.5%	4	16.0%	66	7.2%
	Yes	226	26.7%	10	19.2%	6	24.0%	242	26.2%

Table 4 Prepared by DARS, 8/14/2015

**Texas A&M University Student Enrollment Summary  
Student Head Count by Level (Health Science Center)**

Health Science Center, Summer 2015		Undergraduate		Masters		Doctoral		Professional		Total	
		#	%	#	%	#	%	#	%	#	%
College	<b>Total</b>	<b>325</b>	<b>100.0%</b>	<b>304</b>	<b>100.0%</b>	<b>98</b>	<b>100.0%</b>	<b>729</b>	<b>100.0%</b>	<b>1,456</b>	<b>100.0%</b>
	College of Medicine			19	6.3%	82	83.7%	392	53.8%	493	33.9%
	Dentistry	113	34.8%	12	3.9%	6	6.1%	315	43.2%	446	30.6%
	Nursing	208	64.0%	38	12.5%					246	16.9%
	Pharmacy							22	3.0%	22	1.5%
	Public Health	4	1.2%	235	77.3%	10	10.2%			249	17.1%
Gender	<b>Total</b>	<b>325</b>	<b>100.0%</b>	<b>304</b>	<b>100.0%</b>	<b>98</b>	<b>100.0%</b>	<b>729</b>	<b>100.0%</b>	<b>1,456</b>	<b>100.0%</b>
	Female	253	77.8%	192	63.2%	42	42.9%	354	48.6%	841	57.8%
	Male	72	22.2%	112	36.8%	56	57.1%	375	51.4%	615	42.2%
Ethnicity	<b>Total</b>	<b>228</b>	<b>70.2%</b>	<b>126</b>	<b>41.4%</b>	<b>26</b>	<b>26.5%</b>	<b>328</b>	<b>45.0%</b>	<b>708</b>	<b>48.6%</b>
	White Only	1	.3%					3	.4%	4	.3%
	American Indian Only	25	7.7%	24	7.9%	10	10.2%	183	25.1%	242	16.6%
	Asian Only	8	2.5%	28	9.2%	3	3.1%	58	8.0%	97	6.7%
	Black Only + 2 or more/1 Black	40	12.3%	66	21.7%	2	2.0%	128	17.6%	236	16.2%
	Hispanic or Latino of any Race	1	.3%					2	.3%	3	.2%
	Native Hawaii Only	10	3.1%	1	.3%	1	1.0%	2	.3%	14	1.0%
	2 or More/Excluding Black	8	2.5%	52	17.1%	53	54.1%	1	.1%	114	7.8%
	International	4	1.2%	7	2.3%	3	3.1%	24	3.3%	38	2.6%
	Unknown or Not Reported										
TAMU Age Categories	<b>&lt;18</b>										
	18-21	82	25.2%					2	.3%	84	5.8%
	22-25	101	31.1%	103	33.9%	16	16.3%	316	43.3%	536	36.8%
	26-30	90	27.7%	99	32.6%	57	58.2%	342	46.9%	588	40.4%
	31-39	40	12.3%	69	22.7%	24	24.5%	61	8.4%	194	13.3%
	40+	12	3.7%	33	10.9%	1	1.0%	8	1.1%	54	3.7%
Enrollment Status	<b>1st Time Transfer</b>	<b>25</b>	<b>7.7%</b>							<b>25</b>	<b>1.7%</b>
	1st Time Graduate	39	12.0%	9	3.0%	9	9.2%			57	3.9%
	Readmitted	18	5.5%							18	1.2%
	Continuing	243	74.8%	295	97.0%	89	90.8%	729	100.0%	1,356	93.1%
Tuition Status	<b>Resident Tuition</b>	<b>270</b>	<b>83.1%</b>	<b>221</b>	<b>72.7%</b>	<b>21</b>	<b>21.4%</b>	<b>691</b>	<b>94.8%</b>	<b>1,203</b>	<b>82.6%</b>
	Non-Resident Tuition	33	10.2%	62	20.4%	16	16.3%	21	2.9%	132	9.1%
	Tuition Exemption/Waiver	22	6.8%	21	6.9%	61	62.2%	17	2.3%	121	8.3%
Residency Status	<b>Texas Resident</b>	<b>275</b>	<b>84.6%</b>	<b>221</b>	<b>72.7%</b>	<b>23</b>	<b>23.5%</b>	<b>695</b>	<b>95.3%</b>	<b>1,214</b>	<b>83.4%</b>
	Non-TX, US Resident	42	12.9%	29	9.5%	22	22.4%	33	4.5%	126	8.7%
	Non-TX, Non-US Resident	8	2.5%	54	17.8%	53	54.1%	1	.1%	116	8.0%
SCH Categories	<b>&lt; 6 SCH</b>	<b>144</b>	<b>44.3%</b>	<b>154</b>	<b>50.7%</b>	<b>19</b>	<b>19.4%</b>	<b>121</b>	<b>16.6%</b>	<b>438</b>	<b>30.1%</b>
	6-8 SCH	127	39.1%	126	41.4%	76	77.6%	12	1.6%	341	23.4%
	9-11 SCH	15	4.6%	23	7.6%	3	3.1%	1	.1%	42	2.9%
	12-14 SCH	39	12.0%	1	.3%					40	2.7%
	15-17 SCH							5	.7%	5	.3%
	>17 SCH							590	80.9%	590	40.5%
Ft/Pt: TAMU Status	<b>Less Than Half Time</b>	<b>17</b>	<b>5.2%</b>	<b>16</b>	<b>5.3%</b>	<b>6</b>	<b>6.1%</b>			<b>39</b>	<b>2.7%</b>
	Half-Time	195	60.0%	139	45.7%	13	13.3%	121	16.6%	468	32.1%
	Full-Time	113	34.8%	149	49.0%	79	80.6%	608	83.4%	949	65.2%
Top 10% Texas High School	<b>No</b>	<b>217</b>	<b>66.8%</b>	<b>274</b>	<b>90.1%</b>	<b>94</b>	<b>95.9%</b>	<b>671</b>	<b>92.0%</b>	<b>1,256</b>	<b>86.3%</b>
	Yes	108	33.2%	30	9.9%	4	4.1%	58	8.0%	200	13.7%
First Generation	<b>No</b>	<b>134</b>	<b>41.2%</b>	<b>42</b>	<b>13.8%</b>	<b>11</b>	<b>11.2%</b>	<b>83</b>	<b>11.4%</b>	<b>270</b>	<b>18.5%</b>
	Unknown	158	48.6%	241	79.3%	86	87.8%	628	86.1%	1,113	76.4%
	Yes	33	10.2%	21	6.9%	1	1.0%	18	2.5%	73	5.0%

Table 5 Prepared by DARS, 8/17/2015

**Texas A&M University Student Enrollment Summary  
Student Head Count by Level (School of Law)**

School of Law, Summer 2015		Professional		Total	
Gender	<b>Total</b>	<b>230</b>	<b>100.0%</b>	<b>230</b>	<b>100.0%</b>
	Female	114	49.6%	114	49.6%
	Male	116	50.4%	116	50.4%
Ethnicity	White Only	162	70.4%	162	70.4%
	American Indian Only	1	.4%	1	.4%
	Asian Only	6	2.6%	6	2.6%
	Black Only + 2 or more/1 Black	15	6.5%	15	6.5%
	Hispanic or Latino of any Race	33	14.3%	33	14.3%
	2 or More/Excluding Black	6	2.6%	6	2.6%
	International	1	.4%	1	.4%
	Unknown or Not Reported	6	2.6%	6	2.6%
TAMU Age Categories	<18				
	18-21				
	22-25	62	27.0%	62	27.0%
	26-30	88	38.3%	88	38.3%
	31-39	56	24.3%	56	24.3%
	40+	24	10.4%	24	10.4%
Enrollment Status	Continuing	230	100.0%	230	100.0%
Tuition Status	Resident Tuition	214	93.0%	214	93.0%
	Non-Resident Tuition	16	7.0%	16	7.0%
Residency Status	Texas Resident	222	96.5%	222	96.5%
	Non-TX, US Resident	6	2.6%	6	2.6%
	Non-TX, Non-US Resident	2	.9%	2	.9%
SCH Categories	< 6 SCH	134	58.3%	134	58.3%
	6-8 SCH	94	40.9%	94	40.9%
	9-11 SCH	2	.9%	2	.9%
	12-14 SCH				
	15-17 SCH				
	>17 SCH				

Table 6 Prepared by DARS, 8/17/2015

**Texas A&M University Student Enrollment Summary  
Student Head Count by Level (Distance Education)**

Distance Education (Out State), Summer 2015		Masters		Doctoral		Total	
		#	%	#	%	#	%
College	<b>Total</b>	<b>238</b>	<b>100.0%</b>	<b>13</b>	<b>100.0%</b>	<b>251</b>	<b>100.0%</b>
	Agriculture and Life Sci.	5	2.1%	6	46.2%	11	4.4%
	Dentistry						
	Dwight Look College of Engineering	20	8.4%			20	8.0%
	Education and Human Development	26	10.9%	7	53.8%	33	13.1%
	Galveston						
	G. Bush School of Govt	20	8.4%			20	8.0%
	Mays Business School	26	10.9%			26	10.4%
	Science	141	59.2%			141	56.2%
Gender	Female	81	34.0%	9	69.2%	90	35.9%
	Male	157	66.0%	4	30.8%	161	64.1%
Ethnicity	White Only	133	55.9%	11	84.6%	144	57.4%
	American Indian Only	1	.4%			1	.4%
	Asian Only	23	9.7%			23	9.2%
	Black Only + 2 or more/1 Black	15	6.3%			15	6.0%
	Hispanic or Latino of any Race	12	5.0%			12	4.8%
	Native Hawaii Only	1	.4%			1	.4%
	2 or More/Excluding Black	2	.8%			2	.8%
	International	38	16.0%	2	15.4%	40	15.9%
	Unknown or Not Reported	13	5.5%			13	5.2%
TAMU Age Categories	<18						
	18-21						
	22-25	19	8.0%			19	7.6%
	26-30	60	25.2%			60	23.9%
	31-39	89	37.4%	8	61.5%	97	38.6%
	40+	70	29.4%	5	38.5%	75	29.9%
Enrollment Status	1st Time Graduate	45	18.9%			45	17.9%
	Readmitted	4	1.7%			4	1.6%
	Continuing	189	79.4%	13	100.0%	202	80.5%
Tuition	Non-Resident Tuition	238	100.0%	13	100.0%	251	100.0%
Residency Status	Texas Resident	9	3.8%			9	3.6%
	Non-TX, US Resident	180	75.6%	11	84.6%	191	76.1%
	Non-TX, Non-US Resident	49	20.6%	2	15.4%	51	20.3%
SCH Categories	< 6 SCH	189	79.4%	9	69.2%	198	78.9%
	6-8 SCH	36	15.1%	4	30.8%	40	15.9%
	9-11 SCH	12	5.0%			12	4.8%
	12-14 SCH	1	.4%			1	.4%
	15-17 SCH						
	>17 SCH						
Ft/Pt: TAMU Status	Less Than Half Time	17	7.1%	2	15.4%	19	7.6%
	Half-Time	172	72.3%	7	53.8%	179	71.3%
	Three-Quarter Time						
	Full-Time	49	20.6%	4	30.8%	53	21.1%

Table 7

**Texas A&M University Student Enrollment Summary**  
**Student Head Count by Level (Qatar)**  
**Not Reported to THECB**

Qatar, Summer 2015		Undergraduate		Masters		Total	
		#	%	#	%	#	%
Gender	<b>Total</b>	<b>293</b>	<b>100.0%</b>	<b>36</b>	<b>100.0%</b>	<b>329</b>	<b>100.0%</b>
	Female	127	43.3%	14	38.9%	141	42.9%
	Male	166	56.7%	22	61.1%	188	57.1%
TAMU Age Categories	<18	0	0.0%	0	0.0%	0	0.0%
	18-21	202	68.9%	0	0.0%	202	61.4%
	22-25	89	30.4%	15	41.7%	104	31.6%
	26-30	1	.3%	18	50.0%	19	5.8%
	31-39	1	.3%	2	5.6%	3	.9%
	40+	0	0.0%	1	2.8%	1	.3%
Enrollment Status	1st Time in College	0	0.0%	0	0.0%	0	0.0%
	1st Time Transfer	0	0.0%	0	0.0%	0	0.0%
	1st Time Graduate	0	0.0%	0	0.0%	0	0.0%
	Readmitted	2	.7%	0	0.0%	2	.6%
	Continuing	291	99.3%	36	100.0%	327	99.4%
SCH Categories	< 6 SCH	110	37.5%	21	58.3%	131	39.8%
	6-8 SCH	181	61.8%	14	38.9%	195	59.3%
	9-11 SCH	2	.7%	1	2.8%	3	.9%
	12-14 SCH	0	0.0%	0	0.0%	0	0.0%
	15-17 SCH	0	0.0%	0	0.0%	0	0.0%
	>17 SCH	0	0.0%	0	0.0%	0	0.0%
Ft/Pt: TAMU Status	Less Than Half Time	45	15.4%	19	52.8%	64	19.5%
	Half-Time	232	79.2%	2	5.6%	234	71.1%
	Full-Time	16	5.5%	15	41.7%	31	9.4%
First Generation	No	20	6.8%	3	8.3%	23	7.0%
	Unknown	269	91.8%	33	91.7%	302	91.8%
	Yes	4	1.4%	0	0.0%	4	1.2%

Table 8 Prepared by DARS, 8/17/2015



**Texas A&M University Student Enrollment Summary**  
**Student Head Count by Level by College (College Station)**

College Total

Summer 2015		Undergraduate		Masters		Doctoral		Professional		Total	
		#	%	#	%	#	%	#	%	#	%
Gender	Total	12,969	100.0%	2,992	100.0%	2,995	100.0%	177	100.0%	19,133	100.0%
	Female	6,442	49.7%	1,406	47.0%	1,143	38.2%	138	78.0%	9,129	47.7%
	Male	6,527	50.3%	1,586	53.0%	1,852	61.8%	39	22.0%	10,004	52.3%
Ethnicity	White Only	8,641	66.6%	1,462	48.9%	995	33.2%	150	84.7%	11,248	58.8%
	American Indian Only	43	.3%	9	.3%	6	.2%	1	.6%	59	.3%
	Asian Only	698	5.4%	105	3.5%	90	3.0%	8	4.5%	901	4.7%
	Black Only + 2 or more/1 Black	494	3.8%	93	3.1%	114	3.8%			701	3.7%
	Hispanic or Latino of any Race	2,475	19.1%	308	10.3%	234	7.8%	17	9.6%	3,034	15.9%
	Native Hawaii Only	8	.1%	2	.1%	1	.0%			11	.1%
	2 or More/Excluding Black	323	2.5%	42	1.4%	36	1.2%			401	2.1%
	International	255	2.0%	919	30.7%	1,484	49.5%			2,658	13.9%
	Unknown or Not Reported	32	.2%	52	1.7%	35	1.2%	1	.6%	120	.6%
TAMU Age Categories	<18	3	.0%			1	.0%			4	.0%
	18-21	7,708	59.4%	26	.9%	3	.1%			7,737	40.4%
	22-25	4,832	37.3%	1,604	53.6%	514	17.2%	82	46.3%	7,032	36.8%
	26-30	288	2.2%	830	27.7%	1,411	47.1%	84	47.5%	2,613	13.7%
	31-39	106	.8%	378	12.6%	830	27.7%	8	4.5%	1,322	6.9%
	40+	32	.2%	154	5.1%	236	7.9%	3	1.7%	425	2.2%
Enrollment Status	1st Time in College	435	3.4%							435	2.3%
	1st Time Transfer	142	1.1%							142	.7%
	1st Time Graduate			507	16.9%	59	2.0%			566	3.0%
	Readmitted	96	.7%	2	.1%	2	.1%			100	.5%
	Continuing	12,296	94.8%	2,483	83.0%	2,934	98.0%	177	100.0%	17,890	93.5%
Tuition Status	Resident Tuition	12,201	94.1%	1,750	58.5%	821	27.4%	165	93.2%	14,937	78.1%
	Non-Resident Tuition	463	3.6%	715	23.9%	373	12.5%	5	2.8%	1,556	8.1%
	Tuition Exemption/Waiver	305	2.4%	527	17.6%	1,801	60.1%	7	4.0%	2,640	13.8%
Residency Status	Texas Resident	12,232	94.3%	1,778	59.4%	873	29.1%	166	93.8%	15,049	78.7%
	Non-TX, US Resident	479	3.7%	292	9.8%	625	20.9%	11	6.2%	1,407	7.4%
	Non-TX, Non-US Resident	258	2.0%	922	30.8%	1,497	50.0%			2,677	14.0%
SCH Categories	< 6 SCH	5,640	43.5%	1,417	47.4%	704	23.5%	46	26.0%	7,807	40.8%
	6-8 SCH	4,902	37.8%	1,140	38.1%	2,183	72.9%	131	74.0%	8,356	43.7%
	9-11 SCH	1,483	11.4%	287	9.6%	94	3.1%			1,864	9.7%
	12-14 SCH	840	6.5%	136	4.5%	14	.5%			990	5.2%
	15-17 SCH	89	.7%	12	.4%					101	.5%
	>17 SCH	15	.1%							15	.1%
Ft/Pt: TAMU Status	Less Than Half Time	4,225	32.6%	544	18.2%	415	13.9%	3	1.7%	5,187	27.1%
	Half-Time	5,965	46.0%	873	29.2%	283	9.4%	43	24.3%	7,164	37.4%
	Full-Time	2,779	21.4%	1,575	52.6%	2,297	76.7%	131	74.0%	6,782	35.4%
Top 10% Texas High	No	8,181	63.1%	2,543	85.0%	2,910	97.2%	137	77.4%	13,771	72.0%
	Yes	4,788	36.9%	449	15.0%	85	2.8%	40	22.6%	5,362	28.0%
First Generation	No	8,857	68.3%	1,300	43.4%	1,161	38.8%	59	33.3%	11,377	59.5%
	Unknown	790	6.1%	1,113	37.2%	1,266	42.3%	103	58.2%	3,272	17.1%
	Yes	3,322	25.6%	579	19.4%	568	19.0%	15	8.5%	4,484	23.4%

Table 9 – Prepared by DARS, 8/17/2015

**Texas A&M University Student Enrollment Summary**  
**Student Head Count by Level by College (College Station)**

College Agriculture and Life Sci.

Summer 2015		Undergraduate		Masters		Doctoral		Professional		Total	
		#	%	#	%	#	%	#	%	#	%
Gender	Total	2,345	100.0%	344	100.0%	455	100.0%			3,144	100.0%
	Female	1,354	57.7%	206	59.9%	221	48.6%			1,781	56.6%
	Male	991	42.3%	138	40.1%	234	51.4%			1,363	43.4%
Ethnicity	White Only	1,713	73.0%	226	65.7%	197	43.3%			2,136	67.9%
	American Indian Only	5	.2%	2	.6%	1	.2%			8	.3%
	Asian Only	68	2.9%	4	1.2%	14	3.1%			86	2.7%
	Black Only + 2 or more/1 Black	95	4.1%	10	2.9%	16	3.5%			121	3.8%
	Hispanic or Latino of any Race	367	15.7%	44	12.8%	41	9.0%			452	14.4%
	Native Hawaii Only	2	.1%							2	.1%
	2 or More/Excluding Black	63	2.7%	4	1.2%	5	1.1%			72	2.3%
	International	29	1.2%	51	14.8%	174	38.2%			254	8.1%
	Unknown or Not Reported	3	.1%	3	.9%	7	1.5%			13	.4%
TAMU Age Categories	<18										
	18-21	1,187	50.6%	3	.9%					1,190	37.8%
	22-25	1,064	45.4%	211	61.3%	79	17.4%			1,354	43.1%
	26-30	66	2.8%	86	25.0%	204	44.8%			356	11.3%
	31-39	21	.9%	33	9.6%	135	29.7%			189	6.0%
	40+	7	.3%	11	3.2%	37	8.1%			55	1.7%
Enrollment Status	1st Time in College	7	.3%							7	.2%
	1st Time Transfer	39	1.7%							39	1.2%
	1st Time Graduate			32	9.3%	12	2.6%			44	1.4%
	Readmitted	21	.9%	1	.3%	1	.2%			23	.7%
	Continuing	2,278	97.1%	311	90.4%	442	97.1%			3,031	96.4%
Tuition Status	Resident Tuition	2,203	93.9%	221	64.2%	155	34.1%			2,579	82.0%
	Non-Resident Tuition	93	4.0%	33	9.6%	56	12.3%			182	5.8%
	Tuition Exemption/Waiver	49	2.1%	90	26.2%	244	53.6%			383	12.2%
Residency Status	Texas Resident	2,210	94.2%	224	65.1%	171	37.6%			2,605	82.9%
	Non-TX, US Resident	104	4.4%	69	20.1%	110	24.2%			283	9.0%
	Non-TX, Non-US Resident	31	1.3%	51	14.8%	174	38.2%			256	8.1%
SCH Categories	< 6 SCH	1,018	43.4%	160	46.5%	88	19.3%			1,266	40.3%
	6-8 SCH	849	36.2%	174	50.6%	358	78.7%			1,381	43.9%
	9-11 SCH	314	13.4%	9	2.6%	9	2.0%			332	10.6%
	12-14 SCH	145	6.2%	1	.3%					146	4.6%
	15-17 SCH	17	.7%							17	.5%
	>17 SCH	2	.1%							2	.1%
Ft/Pt: TAMU Status	Less Than Half Time	736	31.4%	67	19.5%	54	11.9%			857	27.3%
	Half-Time	1,084	46.2%	92	26.7%	35	7.7%			1,211	38.5%
	Full-Time	525	22.4%	185	53.8%	366	80.4%			1,076	34.2%
Top 10% Texas High	No	1,658	70.7%	274	79.7%	442	97.1%			2,374	75.5%
	Yes	687	29.3%	70	20.3%	13	2.9%			770	24.5%
First Generation	No	1,498	63.9%	194	56.4%	189	41.5%			1,881	59.8%
	Unknown	111	4.7%	66	19.2%	154	33.8%			331	10.5%
	Yes	736	31.4%	84	24.4%	112	24.6%			932	29.6%

Table 9 Prepared by DARS, 8/17/2015

**Texas A&M University Student Enrollment Summary  
Student Head Count by Level by College (College Station)**

College Architecture

Summer 2015		Undergraduate		Masters		Doctoral		Professional		Total	
		#	%	#	%	#	%	#	%	#	%
Gender	Total	731	100.0%	167	100.0%	24	100.0%			922	100.0%
	Female	206	28.2%	75	44.9%	11	45.8%			292	31.7%
	Male	525	71.8%	92	55.1%	13	54.2%			630	68.3%
Ethnicity	White Only	521	71.3%	47	28.1%	4	16.7%			572	62.0%
	American Indian Only	2	.3%							2	.2%
	Asian Only	17	2.3%	3	1.8%	2	8.3%			22	2.4%
	Black Only + 2 or more/1 Black	20	2.7%	2	1.2%	2	8.3%			24	2.6%
	Hispanic or Latino of any Race	149	20.4%	10	6.0%	1	4.2%			160	17.4%
	Native Hawaii Only	1	.1%							1	.1%
	2 or More/Excluding Black	16	2.2%	1	.6%					17	1.8%
	International	4	.5%	102	61.1%	15	62.5%			121	13.1%
	Unknown or Not Reported	1	.1%	2	1.2%					3	.3%
TAMU Age Categories	<18										
	18-21	347	47.5%	1	.6%					348	37.7%
	22-25	347	47.5%	100	59.9%					447	48.5%
	26-30	23	3.1%	51	30.5%	6	25.0%			80	8.7%
	31-39	10	1.4%	13	7.8%	11	45.8%			34	3.7%
	40+	4	.5%	2	1.2%	7	29.2%			13	1.4%
Enrollment Status	1st Time in College										
	1st Time Transfer	10	1.4%							10	1.1%
	1st Time Graduate			8	4.8%					8	.9%
	Readmitted	20	2.7%							20	2.2%
	Continuing	701	95.9%	159	95.2%	24	100.0%			884	95.9%
Tuition Status	Resident Tuition	706	96.6%	55	32.9%	5	20.8%			766	83.1%
	Non-Resident Tuition	12	1.6%	41	24.6%	4	16.7%			57	6.2%
	Tuition Exemption/Waiver	13	1.8%	71	42.5%	15	62.5%			99	10.7%
Residency Status	Texas Resident	709	97.0%	55	32.9%	6	25.0%			770	83.5%
	Non-TX, US Resident	18	2.5%	10	6.0%	3	12.5%			31	3.4%
	Non-TX, Non-US Resident	4	.5%	102	61.1%	15	62.5%			121	13.1%
SCH Categories	< 6 SCH	294	40.2%	93	55.7%	12	50.0%			399	43.3%
	6-8 SCH	255	34.9%	62	37.1%	10	41.7%			327	35.5%
	9-11 SCH	87	11.9%	11	6.6%	2	8.3%			100	10.8%
	12-14 SCH	79	10.8%	1	.6%					80	8.7%
	15-17 SCH	12	1.6%							12	1.3%
	>17 SCH	4	.5%							4	.4%
Ft/Pt: TAMU Status	Less Than Half Time	224	30.6%	44	26.3%	10	41.7%			278	30.2%
	Half-Time	296	40.5%	51	30.5%	2	8.3%			349	37.9%
	Full-Time	211	28.9%	72	43.1%	12	50.0%			295	32.0%
Top 10% Texas High	No	513	70.2%	156	93.4%	23	95.8%			692	75.1%
	Yes	218	29.8%	11	6.6%	1	4.2%			230	24.9%
First Generation	No	477	65.3%	47	28.1%	10	41.7%			534	57.9%
	Unknown	37	5.1%	106	63.5%	9	37.5%			152	16.5%
	Yes	217	29.7%	14	8.4%	5	20.8%			236	25.6%

Table 9 Prepared by DARS, 8/17/2015

**Texas A&M University Student Enrollment Summary  
Student Head Count by Level by College (College Station)**

College Dwight Look College of Engineering

Summer 2015		Undergraduate		Masters		Doctoral		Professional		Total	
		#	%	#	%	#	%	#	%	#	%
Gender	Total	2,631	100.0%	829	100.0%	1,028	100.0%			4,488	100.0%
	Female	574	21.8%	175	21.1%	225	21.9%			974	21.7%
	Male	2,057	78.2%	654	78.9%	803	78.1%			3,514	78.3%
Ethnicity	White Only	1,572	59.7%	211	25.5%	189	18.4%			1,972	43.9%
	American Indian Only	11	.4%	2	.2%	2	.2%			15	.3%
	Asian Only	232	8.8%	32	3.9%	31	3.0%			295	6.6%
	Black Only + 2 or more/1 Black	59	2.2%	17	2.1%	14	1.4%			90	2.0%
	Hispanic or Latino of any Race	535	20.3%	55	6.6%	36	3.5%			626	13.9%
	Native Hawaii Only	1	.0%	1	.1%	1	.1%			3	.1%
	2 or More/Excluding Black	69	2.6%	9	1.1%	6	.6%			84	1.9%
	International	137	5.2%	487	58.7%	745	72.5%			1,369	30.5%
	Unknown or Not Reported	15	.6%	15	1.8%	4	.4%			34	.8%
TAMU Age Categories	<18										
	18-21	1,583	60.2%	1	.1%					1,584	35.3%
	22-25	932	35.4%	457	55.1%	176	17.1%			1,565	34.9%
	26-30	84	3.2%	274	33.1%	566	55.1%			924	20.6%
	31-39	27	1.0%	87	10.5%	271	26.4%			385	8.6%
	40+	5	.2%	10	1.2%	15	1.5%			30	.7%
Enrollment Status	1st Time in College	5	.2%							5	.1%
	1st Time Transfer	22	.8%							22	.5%
	1st Time Graduate			33	4.0%	20	1.9%			53	1.2%
	Readmitted	15	.6%			1	.1%			16	.4%
	Continuing	2,589	98.4%	796	96.0%	1,007	98.0%			4,392	97.9%
Tuition Status	Resident Tuition	2,355	89.5%	263	31.7%	154	15.0%			2,772	61.8%
	Non-Resident Tuition	129	4.9%	386	46.6%	214	20.8%			729	16.2%
	Tuition Exemption/Waiver	147	5.6%	180	21.7%	660	64.2%			987	22.0%
Residency Status	Texas Resident	2,362	89.8%	270	32.6%	165	16.1%			2,797	62.3%
	Non-TX, US Resident	130	4.9%	71	8.6%	112	10.9%			313	7.0%
	Non-TX, Non-US Resident	139	5.3%	488	58.9%	751	73.1%			1,378	30.7%
SCH Categories	< 6 SCH	1,245	47.3%	516	62.2%	225	21.9%			1,986	44.3%
	6-8 SCH	989	37.6%	294	35.5%	771	75.0%			2,054	45.8%
	9-11 SCH	307	11.7%	15	1.8%	21	2.0%			343	7.6%
	12-14 SCH	82	3.1%	4	.5%	11	1.1%			97	2.2%
	15-17 SCH	7	.3%							7	.2%
	>17 SCH	1	.0%							1	.0%
Ft/Pt: TAMU Status	Less Than Half Time	961	36.5%	322	38.8%	181	17.6%			1,464	32.6%
	Half-Time	1,192	45.3%	194	23.4%	41	4.0%			1,427	31.8%
	Full-Time	478	18.2%	313	37.8%	806	78.4%			1,597	35.6%
Top 10% Texas High	No	1,389	52.8%	775	93.5%	995	96.8%			3,159	70.4%
	Yes	1,242	47.2%	54	6.5%	33	3.2%			1,329	29.6%
First Generation	No	1,804	68.6%	250	30.2%	329	32.0%			2,383	53.1%
	Unknown	279	10.6%	513	61.9%	580	56.4%			1,372	30.6%
	Yes	548	20.8%	66	8.0%	119	11.6%			733	16.3%

Table 9 Prepared by DARS, 8/17/2015

**Texas A&M University Student Enrollment Summary  
Student Head Count by Level by College (College Station)**

College Education and Human Development

Summer 2015		Undergraduate		Masters		Doctoral		Professional		Total	
		#	%	#	%	#	%	#	%	#	%
Gender	Total	1,836	100.0%	626	100.0%	416	100.0%			2,878	100.0%
	Female	1,324	72.1%	478	76.4%	266	63.9%			2,068	71.9%
	Male	512	27.9%	148	23.6%	150	36.1%			810	28.1%
Ethnicity	White Only	1,313	71.5%	421	67.3%	194	46.6%			1,928	67.0%
	American Indian Only	8	.4%	3	.5%					11	.4%
	Asian Only	53	2.9%	17	2.7%	13	3.1%			83	2.9%
	Black Only + 2 or more/1 Black	91	5.0%	38	6.1%	55	13.2%			184	6.4%
	Hispanic or Latino of any Race	317	17.3%	105	16.8%	69	16.6%			491	17.1%
	Native Hawaii Only	1	.1%							1	.0%
	2 or More/Excluding Black	45	2.5%	10	1.6%	8	1.9%			63	2.2%
	International	8	.4%	27	4.3%	75	18.0%			110	3.8%
	Unknown or Not Reported			5	.8%	2	.5%			7	.2%
TAMU Age Categories	<18										
	18-21	955	52.0%	6	1.0%					961	33.4%
	22-25	830	45.2%	247	39.5%	28	6.7%			1,105	38.4%
	26-30	34	1.9%	162	25.9%	115	27.6%			311	10.8%
	31-39	14	.8%	129	20.6%	136	32.7%			279	9.7%
40+	3	.2%	82	13.1%	137	32.9%			222	7.7%	
Enrollment Status	1st Time in College	17	.9%							17	.6%
	1st Time Transfer	22	1.2%							22	.8%
	1st Time Graduate			162	25.9%	7	1.7%			169	5.9%
	Readmitted	8	.4%							8	.3%
	Continuing	1,789	97.4%	464	74.1%	409	98.3%			2,662	92.5%
Tuition Status	Resident Tuition	1,788	97.4%	547	87.4%	275	66.1%			2,610	90.7%
	Non-Resident Tuition	41	2.2%	42	6.7%	22	5.3%			105	3.6%
	Tuition Exemption/Waiver	7	.4%	37	5.9%	119	28.6%			163	5.7%
Residency Status	Texas Resident	1,789	97.4%	555	88.7%	285	68.5%			2,629	91.3%
	Non-TX, US Resident	40	2.2%	44	7.0%	56	13.5%			140	4.9%
	Non-TX, Non-US Resident	7	.4%	27	4.3%	75	18.0%			109	3.8%
SCH Categories	< 6 SCH	777	42.3%	154	24.6%	143	34.4%			1,074	37.3%
	6-8 SCH	604	32.9%	247	39.5%	220	52.9%			1,071	37.2%
	9-11 SCH	209	11.4%	153	24.4%	51	12.3%			413	14.4%
	12-14 SCH	206	11.2%	67	10.7%	2	.5%			275	9.6%
	15-17 SCH	35	1.9%	5	.8%					40	1.4%
	>17 SCH	5	.3%							5	.2%
Ft/Pt: TAMU Status	Less Than Half Time	563	30.7%	3	.5%	73	17.5%			639	22.2%
	Half-Time	772	42.0%	150	24.0%	69	16.6%			991	34.4%
	Full-Time	501	27.3%	473	75.6%	274	65.9%			1,248	43.4%
Top 10% Texas High	No	1,189	64.8%	557	89.0%	405	97.4%			2,151	74.7%
	Yes	647	35.2%	69	11.0%	11	2.6%			727	25.3%
First Generation	No	1,248	68.0%	308	49.2%	185	44.5%			1,741	60.5%
	Unknown	61	3.3%	66	10.5%	84	20.2%			211	7.3%
	Yes	527	28.7%	252	40.3%	147	35.3%			926	32.2%

Table 9 Prepared by DARS, 8/17/2015

**Texas A&M University Student Enrollment Summary  
Student Head Count by Level by College (College Station)**

Summer 2015		Undergraduate		Masters		Doctoral		Professional		Total	
		#	%	#	%	#	%	#	%	#	%
Gender	Total	17	100.0%	5	100.0%					22	100.0%
	Female	5	29.4%	1	20.0%					6	27.3%
	Male	12	70.6%	4	80.0%					16	72.7%
Ethnicity	White Only	11	64.7%	5	100.0%					16	72.7%
	American Indian Only										
	Asian Only	2	11.8%							2	9.1%
	Black Only + 2 or more/1 Black										
	Hispanic or Latino of any Race	2	11.8%							2	9.1%
	Native Hawaii Only										
	2 or More/Excluding Black	2	11.8%							2	9.1%
	International Unknown or Not Reported										
TAMU Age Categories	<18										
	18-21	9	52.9%	1	20.0%					10	45.5%
	22-25	5	29.4%	2	40.0%					7	31.8%
	26-30	1	5.9%	1	20.0%					2	9.1%
	31-39 40+	2	11.8%	1	20.0%					3	13.6%
Enrollment Status	1st Time in College										
	1st Time Transfer										
	1st Time Graduate										
	Readmitted	1	5.9%							1	4.5%
Continuing	16	94.1%	5	100.0%					21	95.5%	
Tuition Status	Resident Tuition	15	88.2%	3	60.0%					18	81.8%
	Non-Resident Tuition	2	11.8%	2	40.0%					4	18.2%
	Tuition Exemption/Waiver										
Residency Status	Texas Resident	16	94.1%	3	60.0%					19	86.4%
	Non-TX, US Resident	1	5.9%	2	40.0%					3	13.6%
	Non-TX, Non-US Resident										
SCH Categories	< 6 SCH	12	70.6%	5	100.0%					17	77.3%
	6-8 SCH	4	23.5%							4	18.2%
	9-11 SCH	1	5.9%							1	4.5%
	12-14 SCH										
	15-17 SCH										
	>17 SCH										
Ft/Pt: TAMU Status	Less Than Half Time	9	52.9%							9	40.9%
	Half-Time	7	41.2%	5	100.0%					12	54.5%
	Full-Time	1	5.9%							1	4.5%
Top 10% Texas High	No	17	100.0%	5	100.0%					22	100.0%
First Generation	Yes										
	No	10	58.8%	5	100.0%					15	68.2%
	Unknown	1	5.9%							1	4.5%
Yes	6	35.3%							6	27.3%	

Table 9 Prepared by DARS, 8/17/2015

**Texas A&M University Student Enrollment Summary  
Student Head Count by Level by College (College Station)**

College G. Bush School of Govt

Summer 2015		Undergraduate		Masters		Doctoral		Professional		Total	
		#	%	#	%	#	%	#	%	#	%
Gender	Total			80	100.0%					80	100.0%
	Female			38	47.5%					38	47.5%
	Male			42	52.5%					42	52.5%
Ethnicity	White Only			53	66.3%					53	66.3%
	American Indian Only										
	Asian Only			4	5.0%					4	5.0%
	Black Only + 2 or more/1 Black			3	3.8%					3	3.8%
	Hispanic or Latino of any Race			13	16.3%					13	16.3%
	Native Hawaii Only										
	2 or More/Excluding Black			3	3.8%					3	3.8%
	International			3	3.8%					3	3.8%
Unknown or Not Reported			1	1.3%					1	1.3%	
TAMU Age Categories	<18										
	18-21			2	2.5%					2	2.5%
	22-25			15	18.8%					15	18.8%
	26-30			25	31.3%					25	31.3%
	31-39			18	22.5%					18	22.5%
40+			20	25.0%					20	25.0%	
Enrollment Status	1st Time in College										
	1st Time Transfer										
	1st Time Graduate			27	33.8%					27	33.8%
	Readmitted										
Continuing			53	66.3%					53	66.3%	
Tuition Status	Resident Tuition			57	71.3%					57	71.3%
	Non-Resident Tuition			13	16.3%					13	16.3%
	Tuition Exemption/Waiver			10	12.5%					10	12.5%
Residency Status	Texas Resident			63	78.8%					63	78.8%
	Non-TX, US Resident			15	18.8%					15	18.8%
	Non-TX, Non-US Resident			2	2.5%					2	2.5%
SCH Categories	< 6 SCH			56	70.0%					56	70.0%
	6-8 SCH			22	27.5%					22	27.5%
	9-11 SCH			2	2.5%					2	2.5%
	12-14 SCH										
	15-17 SCH										
>17 SCH											
Ft/Pt: TAMU Status	Less Than Half Time			6	7.5%					6	7.5%
	Half-Time			50	62.5%					50	62.5%
	Full-Time			24	30.0%					24	30.0%
Top 10% Texas High	No			74	92.5%					74	92.5%
	Yes			6	7.5%					6	7.5%
First Generation	No			50	62.5%					50	62.5%
	Unknown			7	8.8%					7	8.8%
	Yes			23	28.8%					23	28.8%

Table 9 Prepared by DARS, 8/17/2015

**Texas A&M University Student Enrollment Summary  
Student Head Count by Level by College (College Station)**

Summer 2015		Undergraduate		Masters		Doctoral		Professional		Total	
		#	%	#	%	#	%	#	%	#	%
Gender	Total	348	100.0%	74	100.0%	107	100.0%			529	100.0%
	Female	129	37.1%	34	45.9%	40	37.4%			203	38.4%
	Male	219	62.9%	40	54.1%	67	62.6%			326	61.6%
Ethnicity	White Only	248	71.3%	49	66.2%	33	30.8%			330	62.4%
	American Indian Only	2	.6%			1	.9%			3	.6%
	Asian Only	12	3.4%	1	1.4%	1	.9%			14	2.6%
	Black Only + 2 or more/1 Black	14	4.0%	1	1.4%	1	.9%			16	3.0%
	Hispanic or Latino of any Race	52	14.9%	9	12.2%	6	5.6%			67	12.7%
	Native Hawaii Only										
	2 or More/Excluding Black	9	2.6%			2	1.9%			11	2.1%
	International	10	2.9%	13	17.6%	62	57.9%			85	16.1%
	Unknown or Not Reported	1	.3%	1	1.4%	1	.9%			3	.6%
TAMU Age Categories	<18										
	18-21	173	49.7%							173	32.7%
	22-25	157	45.1%	43	58.1%	26	24.3%			226	42.7%
	26-30	15	4.3%	21	28.4%	48	44.9%			84	15.9%
	31-39	3	.9%	10	13.5%	25	23.4%			38	7.2%
	40+					8	7.5%			8	1.5%
Enrollment Status	1st Time in College	1	.3%							1	.2%
	1st Time Transfer	1	.3%							1	.2%
	1st Time Graduate			3	4.1%	2	1.9%			5	.9%
	Readmitted										
	Continuing	346	99.4%	71	95.9%	105	98.1%			522	98.7%
Tuition Status	Resident Tuition	317	91.1%	29	39.2%	14	13.1%			360	68.1%
	Non-Resident Tuition	23	6.6%	11	14.9%	11	10.3%			45	8.5%
	Tuition Exemption/Waiver	8	2.3%	34	45.9%	82	76.6%			124	23.4%
Residency Status	Texas Resident	317	91.1%	29	39.2%	15	14.0%			361	68.2%
	Non-TX, US Resident	21	6.0%	32	43.2%	29	27.1%			82	15.5%
	Non-TX, Non-US Resident	10	2.9%	13	17.6%	63	58.9%			86	16.3%
SCH Categories	< 6 SCH	149	42.8%	42	56.8%	31	29.0%			222	42.0%
	6-8 SCH	145	41.7%	32	43.2%	73	68.2%			250	47.3%
	9-11 SCH	43	12.4%			2	1.9%			45	8.5%
	12-14 SCH	11	3.2%			1	.9%			12	2.3%
	15-17 SCH										
	>17 SCH										
Ft/Pt: TAMU Status	Less Than Half Time	93	26.7%	24	32.4%	18	16.8%			135	25.5%
	Half-Time	191	54.9%	18	24.3%	12	11.2%			221	41.8%
	Full-Time	64	18.4%	32	43.2%	77	72.0%			173	32.7%
Top 10% Texas High	No	236	67.8%	68	91.9%	104	97.2%			408	77.1%
	Yes	112	32.2%	6	8.1%	3	2.8%			121	22.9%
First Generation	No	231	66.4%	42	56.8%	33	30.8%			306	57.8%
	Unknown	38	10.9%	15	20.3%	59	55.1%			112	21.2%
	Yes	79	22.7%	17	23.0%	15	14.0%			111	21.0%

Table 9 Prepared by DARS, 8/17/2015



**Texas A&M University Student Enrollment Summary  
Student Head Count by Level by College (College Station)**

Summer 2015		Undergraduate		Masters		Doctoral		Professional		Total	
		#	%	#	%	#	%	#	%	#	%
Gender	Total	1,918	100.0%	66	100.0%	241	100.0%			2,225	100.0%
	Female	1,160	60.5%	32	48.5%	118	49.0%			1,310	58.9%
	Male	758	39.5%	34	51.5%	123	51.0%			915	41.1%
Ethnicity	White Only	1,211	63.1%	19	28.8%	123	51.0%			1,353	60.8%
	American Indian Only	7	.4%			1	.4%			8	.4%
	Asian Only	81	4.2%	1	1.5%	5	2.1%			87	3.9%
	Black Only + 2 or more/1 Black	84	4.4%	1	1.5%	13	5.4%			98	4.4%
	Hispanic or Latino of any Race	443	23.1%	2	3.0%	46	19.1%			491	22.1%
	Native Hawaii Only	2	.1%							2	.1%
	2 or More/Excluding Black	53	2.8%	3	4.5%	2	.8%			58	2.6%
	International	32	1.7%	39	59.1%	48	19.9%			119	5.3%
	Unknown or Not Reported	5	.3%	1	1.5%	3	1.2%			9	.4%
TAMU Age Categories	<18										
	18-21	1,103	57.5%			1	.4%			1,104	49.6%
	22-25	757	39.5%	39	59.1%	40	16.6%			836	37.6%
	26-30	30	1.6%	18	27.3%	99	41.1%			147	6.6%
	31-39	22	1.1%	8	12.1%	84	34.9%			114	5.1%
	40+	6	.3%	1	1.5%	17	7.1%			24	1.1%
Enrollment Status	1st Time in College	12	.6%							12	.5%
	1st Time Transfer	21	1.1%							21	.9%
	1st Time Graduate					8	3.3%			8	.4%
	Readmitted	18	.9%							18	.8%
	Continuing	1,867	97.3%	66	100.0%	233	96.7%			2,166	97.3%
Tuition Status	Resident Tuition	1,820	94.9%	14	21.2%	86	35.7%			1,920	86.3%
	Non-Resident Tuition	61	3.2%	36	54.5%	20	8.3%			117	5.3%
	Tuition Exemption/Waiver	37	1.9%	16	24.2%	135	56.0%			188	8.4%
Residency Status	Texas Resident	1,825	95.2%	15	22.7%	91	37.8%			1,931	86.8%
	Non-TX, US Resident	60	3.1%	12	18.2%	101	41.9%			173	7.8%
	Non-TX, Non-US Resident	33	1.7%	39	59.1%	49	20.3%			121	5.4%
SCH Categories	< 6 SCH	742	38.7%	38	57.6%	113	46.9%			893	40.1%
	6-8 SCH	747	38.9%	28	42.4%	127	52.7%			902	40.5%
	9-11 SCH	240	12.5%			1	.4%			241	10.8%
	12-14 SCH	180	9.4%							180	8.1%
	15-17 SCH	6	.3%							6	.3%
	>17 SCH	3	.2%							3	.1%
Ft/Pt: TAMU Status	Less Than Half Time	603	31.4%	14	21.2%	41	17.0%			658	29.6%
	Half-Time	844	44.0%	24	36.4%	71	29.5%			939	42.2%
	Full-Time	471	24.6%	28	42.4%	129	53.5%			628	28.2%
Top 10% Texas High	No	1,326	69.1%	63	95.5%	233	96.7%			1,622	72.9%
	Yes	592	30.9%	3	4.5%	8	3.3%			603	27.1%
First Generation	No	1,316	68.6%	18	27.3%	127	52.7%			1,461	65.7%
	Unknown	89	4.6%	38	57.6%	45	18.7%			172	7.7%
	Yes	513	26.7%	10	15.2%	69	28.6%			592	26.6%

Table 9 Prepared by DARS, 8/17/2015

**Texas A&M University Student Enrollment Summary  
Student Head Count by Level by College (College Station)**

College Mays Business School

Summer 2015		Undergraduate		Masters		Doctoral		Professional		Total	
		#	%	#	%	#	%	#	%	#	%
Gender	Total	1,326	100.0%	580	100.0%	68	100.0%			1,974	100.0%
	Female	645	48.6%	264	45.5%	26	38.2%			935	47.4%
	Male	681	51.4%	316	54.5%	42	61.8%			1,039	52.6%
Ethnicity	White Only	970	73.2%	298	51.4%	26	38.2%			1,294	65.6%
	American Indian Only	3	.2%							3	.2%
	Asian Only	70	5.3%	17	2.9%	1	1.5%			88	4.5%
	Black Only + 2 or more/1 Black	46	3.5%	9	1.6%	4	5.9%			59	3.0%
	Hispanic or Latino of any Race	192	14.5%	48	8.3%	3	4.4%			243	12.3%
	Native Hawaii Only										
	2 or More/Excluding Black	24	1.8%	6	1.0%	1	1.5%			31	1.6%
	International	19	1.4%	182	31.4%	29	42.6%			230	11.7%
	Unknown or Not Reported	2	.2%	20	3.4%	4	5.9%			26	1.3%
TAMU Age Categories	<18										
	18-21	872	65.8%	12	2.1%	1	1.5%			885	44.8%
	22-25	425	32.1%	407	70.2%	4	5.9%			836	42.4%
	26-30	18	1.4%	126	21.7%	23	33.8%			167	8.5%
	31-39	6	.5%	30	5.2%	37	54.4%			73	3.7%
40+	5	.4%	5	.9%	3	4.4%			13	.7%	
Enrollment Status	1st Time in College	16	1.2%							16	.8%
	1st Time Transfer	26	2.0%							26	1.3%
	1st Time Graduate			206	35.5%	2	2.9%			208	10.5%
	Readmitted	8	.6%							8	.4%
	Continuing	1,276	96.2%	374	64.5%	66	97.1%			1,716	86.9%
Tuition Status	Resident Tuition	1,283	96.8%	384	66.2%	10	14.7%			1,677	85.0%
	Non-Resident Tuition	33	2.5%	140	24.1%	2	2.9%			175	8.9%
	Tuition Exemption/Waiver	10	.8%	56	9.7%	56	82.4%			122	6.2%
Residency Status	Texas Resident	1,283	96.8%	385	66.4%	12	17.6%			1,680	85.1%
	Non-TX, US Resident	26	2.0%	11	1.9%	26	38.2%			63	3.2%
	Non-TX, Non-US Resident	17	1.3%	184	31.7%	30	44.1%			231	11.7%
SCH Categories	< 6 SCH	585	44.1%	241	41.6%	8	11.8%			834	42.2%
	6-8 SCH	461	34.8%	188	32.4%	60	88.2%			709	35.9%
	9-11 SCH	177	13.3%	84	14.5%					261	13.2%
	12-14 SCH	91	6.9%	60	10.3%					151	7.6%
	15-17 SCH	12	.9%	7	1.2%					19	1.0%
	>17 SCH										
Ft/Pt: TAMU Status	Less Than Half Time	529	39.9%	47	8.1%	5	7.4%			581	29.4%
	Half-Time	465	35.1%	194	33.4%	3	4.4%			662	33.5%
	Full-Time	332	25.0%	339	58.4%	60	88.2%			731	37.0%
Top 10% Texas High	No	733	55.3%	381	65.7%	65	95.6%			1,179	59.7%
	Yes	593	44.7%	199	34.3%	3	4.4%			795	40.3%
First Generation	No	1,007	75.9%	252	43.4%	6	8.8%			1,265	64.1%
	Unknown	57	4.3%	269	46.4%	62	91.2%			388	19.7%
	Yes	262	19.8%	59	10.2%					321	16.3%

Table 9 Prepared by DARS, 8/17/2015

**Texas A&M University Student Enrollment Summary  
Student Head Count by Level by College (College Station)**

College Public Health

Summer 2015		Undergraduate		Masters		Doctoral		Professional		Total	
		#	%	#	%	#	%	#	%	#	%
Gender	Total	3	100.0%							3	100.0%
	Female	3	100.0%							3	100.0%
	Male										
Ethnicity	White Only	1	33.3%							1	33.3%
	American Indian Only										
	Asian Only	1	33.3%							1	33.3%
	Black Only + 2 or more/1 Black										
	Hispanic or Latino of any Race	1	33.3%							1	33.3%
	Native Hawaii Only										
	2 or More/Excluding Black										
	International										
Unknown or Not Reported											
TAMU Age Categories	<18										
	18-21	3	100.0%							3	100.0%
	22-25										
	26-30										
	31-39										
40+											
Enrollment Status	1st Time in College	1	33.3%							1	33.3%
	1st Time Transfer										
	1st Time Graduate										
	Readmitted										
	Continuing	2	66.7%							2	66.7%
Tuition Status	Resident Tuition	3	100.0%							3	100.0%
	Non-Resident Tuition										
	Tuition Exemption/Waiver										
Residency Status	Texas Resident	3	100.0%							3	100.0%
	Non-TX, US Resident										
	Non-TX, Non-US Resident										
SCH Categories	< 6 SCH										
	6-8 SCH	3	100.0%							3	100.0%
	9-11 SCH										
	12-14 SCH										
	15-17 SCH										
>17 SCH											
Ft/Pt: TAMU Status	Less Than Half Time										
	Half-Time	3	100.0%							3	100.0%
	Full-Time										
Top 10% Texas High	No	2	66.7%							2	66.7%
	Yes	1	33.3%							1	33.3%
First Generation	No	3	100.0%							3	100.0%
	Unknown										
	Yes										

Table 9 Prepared by DARS, 8/17/2015

**Texas A&M University Student Enrollment Summary  
Student Head Count by Level by College (College Station)**

College Science

Summer 2015		Undergraduate		Masters		Doctoral		Professional		Total	
		#	%	#	%	#	%	#	%	#	%
Gender	Total	564	100.0%	130	100.0%	536	100.0%			1,230	100.0%
	Female	286	50.7%	50	38.5%	158	29.5%			494	40.2%
	Male	278	49.3%	80	61.5%	378	70.5%			736	59.8%
Ethnicity	White Only	324	57.4%	83	63.8%	169	31.5%			576	46.8%
	American Indian Only	3	.5%	1	.8%	1	.2%			5	.4%
	Asian Only	74	13.1%	15	11.5%	17	3.2%			106	8.6%
	Black Only + 2 or more/1 Black	28	5.0%	7	5.4%	3	.6%			38	3.1%
	Hispanic or Latino of any Race	110	19.5%	11	8.5%	26	4.9%			147	12.0%
	Native Hawaii Only										
	2 or More/Excluding Black	12	2.1%	4	3.1%	9	1.7%			25	2.0%
	International	10	1.8%	6	4.6%	299	55.8%			315	25.6%
	Unknown or Not Reported	3	.5%	3	2.3%	12	2.2%			18	1.5%
TAMU Age Categories	<18	1	.2%			1	.2%			2	.2%
	18-21	359	63.7%			1	.2%			360	29.3%
	22-25	188	33.3%	16	12.3%	143	26.7%			347	28.2%
	26-30	13	2.3%	48	36.9%	299	55.8%			360	29.3%
	31-39	3	.5%	45	34.6%	86	16.0%			134	10.9%
	40+			21	16.2%	6	1.1%			27	2.2%
Enrollment Status	1st Time in College	4	.7%							4	.3%
	1st Time Transfer	1	.2%							1	.1%
	1st Time Graduate			13	10.0%	4	.7%			17	1.4%
	Readmitted	3	.5%	1	.8%					4	.3%
	Continuing	556	98.6%	116	89.2%	532	99.3%			1,204	97.9%
Tuition Status	Resident Tuition	507	89.9%	107	82.3%	82	15.3%			696	56.6%
	Non-Resident Tuition	30	5.3%	7	5.4%	30	5.6%			67	5.4%
	Tuition Exemption/Waiver	27	4.8%	16	12.3%	424	79.1%			467	38.0%
Residency Status	Texas Resident	509	90.2%	108	83.1%	85	15.9%			702	57.1%
	Non-TX, US Resident	45	8.0%	15	11.5%	149	27.8%			209	17.0%
	Non-TX, Non-US Resident	10	1.8%	7	5.4%	302	56.3%			319	25.9%
SCH Categories	< 6 SCH	309	54.8%	74	56.9%	61	11.4%			444	36.1%
	6-8 SCH	186	33.0%	52	40.0%	468	87.3%			706	57.4%
	9-11 SCH	49	8.7%	3	2.3%	7	1.3%			59	4.8%
	12-14 SCH	20	3.5%	1	.8%					21	1.7%
	15-17 SCH										
>17 SCH											
Ft/Pt: TAMU Status	Less Than Half Time	200	35.5%	12	9.2%	25	4.7%			237	19.3%
	Half-Time	270	47.9%	62	47.7%	36	6.7%			368	29.9%
	Full-Time	94	16.7%	56	43.1%	475	88.6%			625	50.8%
Top 10% Texas High	No	301	53.4%	128	98.5%	526	98.1%			955	77.6%
	Yes	263	46.6%	2	1.5%	10	1.9%			275	22.4%
First Generation	No	363	64.4%	76	58.5%	219	40.9%			658	53.5%
	Unknown	65	11.5%	21	16.2%	237	44.2%			323	26.3%
	Yes	136	24.1%	33	25.4%	80	14.9%			249	20.2%

Table 9 Prepared by DARS, 8/17/2015

**Texas A&M University Student Enrollment Summary  
Student Head Count by Level by College (College Station)**

College Veterinary Medicine and Biomedical Sci.

Summer 2015		Undergraduate		Masters		Doctoral		Professional		Total	
		#	%	#	%	#	%	#	%	#	%
Gender	Total	523	100.0%	91	100.0%	120	100.0%	177	100.0%	911	100.0%
	Female	369	70.6%	53	58.2%	78	65.0%	138	78.0%	638	70.0%
	Male	154	29.4%	38	41.8%	42	35.0%	39	22.0%	273	30.0%
Ethnicity	White Only	297	56.8%	50	54.9%	60	50.0%	150	84.7%	557	61.1%
	American Indian Only	1	.2%	1	1.1%			1	.6%	3	.3%
	Asian Only	57	10.9%	11	12.1%	6	5.0%	8	4.5%	82	9.0%
	Black Only + 2 or more/1 Black	27	5.2%	5	5.5%	6	5.0%			38	4.2%
	Hispanic or Latino of any Race	126	24.1%	11	12.1%	6	5.0%	17	9.6%	160	17.6%
	Native Hawaii Only	1	.2%	1	1.1%					2	.2%
	2 or More/Excluding Black	12	2.3%	2	2.2%	3	2.5%			17	1.9%
	International	1	.2%	9	9.9%	37	30.8%			47	5.2%
	Unknown or Not Reported	1	.2%	1	1.1%	2	1.7%	1	.6%	5	.5%
TAMU Age Categories	<18	1	.2%							1	.1%
	18-21	398	76.1%							398	43.7%
	22-25	121	23.1%	67	73.6%	18	15.0%	82	46.3%	288	31.6%
	26-30	3	.6%	18	19.8%	51	42.5%	84	47.5%	156	17.1%
	31-39			5	5.5%	45	37.5%	8	4.5%	58	6.4%
	40+			1	1.1%	6	5.0%	3	1.7%	10	1.1%
Enrollment Status	1st Time in College	2	.4%							2	.2%
	1st Time Transfer										
	1st Time Graduate			23	25.3%	4	3.3%			27	3.0%
	Readmitted	2	.4%							2	.2%
	Continuing	519	99.2%	68	74.7%	116	96.7%	177	100.0%	880	96.6%
Tuition Status	Resident Tuition	516	98.7%	70	76.9%	40	33.3%	165	93.2%	791	86.8%
	Non-Resident Tuition	4	.8%	4	4.4%	14	11.7%	5	2.8%	27	3.0%
	Tuition Exemption/Waiver	3	.6%	17	18.7%	66	55.0%	7	4.0%	93	10.2%
Residency Status	Texas Resident	516	98.7%	71	78.0%	43	35.8%	166	93.8%	796	87.4%
	Non-TX, US Resident	6	1.1%	11	12.1%	39	32.5%	11	6.2%	67	7.4%
	Non-TX, Non-US Resident	1	.2%	9	9.9%	38	31.7%			48	5.3%
SCH Categories	< 6 SCH	274	52.4%	38	41.8%	23	19.2%	46	26.0%	381	41.8%
	6-8 SCH	193	36.9%	41	45.1%	96	80.0%	131	74.0%	461	50.6%
	9-11 SCH	40	7.6%	10	11.0%	1	.8%			51	5.6%
	12-14 SCH	16	3.1%	2	2.2%					18	2.0%
	15-17 SCH										
	>17 SCH										
Ft/Pt: TAMU Status	Less Than Half Time	107	20.5%	5	5.5%	8	6.7%	3	1.7%	123	13.5%
	Half-Time	341	65.2%	33	36.3%	14	11.7%	43	24.3%	431	47.3%
	Full-Time	75	14.3%	53	58.2%	98	81.7%	131	74.0%	357	39.2%
Top 10% Texas High	No	169	32.3%	62	68.1%	117	97.5%	137	77.4%	485	53.2%
	Yes	354	67.7%	29	31.9%	3	2.5%	40	22.6%	426	46.8%
First Generation	No	367	70.2%	58	63.7%	63	52.5%	59	33.3%	547	60.0%
	Unknown	34	6.5%	12	13.2%	36	30.0%	103	58.2%	185	20.3%
	Yes	122	23.3%	21	23.1%	21	17.5%	15	8.5%	179	19.6%

Table 9 Prepared by DARS, 8/17/2015

**Texas A&M University Student Enrollment Summary  
Student Head Count by Level by College (College Station)**

College Transition Academic Programs

Summer 2015		Undergraduate		Masters		Doctoral		Professional		Total	
		#	%	#	%	#	%	#	%	#	%
Gender	Total	723	100.0%							723	100.0%
	Female	387	53.5%							387	53.5%
	Male	336	46.5%							336	46.5%
Ethnicity	White Only	460	63.6%							460	63.6%
	American Indian Only	1	.1%							1	.1%
	Asian Only	31	4.3%							31	4.3%
	Black Only + 2 or more/1 Black	30	4.1%							30	4.1%
	Hispanic or Latino of any Race	181	25.0%							181	25.0%
	Native Hawaii Only										
	2 or More/Excluding Black	18	2.5%							18	2.5%
	International	1	.1%							1	.1%
	Unknown or Not Reported	1	.1%							1	.1%
TAMU Age Categories	<18	1	.1%							1	.1%
	18-21	718	99.3%							718	99.3%
	22-25	4	.6%							4	.6%
	26-30										
	31-39										
	40+										
Enrollment Status	1st Time in College	370	51.2%							370	51.2%
	1st Time Transfer										
	1st Time Graduate										
	Readmitted										
	Continuing	353	48.8%							353	48.8%
Tuition Status	Resident Tuition	688	95.2%							688	95.2%
	Non-Resident Tuition	31	4.3%							31	4.3%
	Tuition Exemption/Waiver	4	.6%							4	.6%
Residency Status	Texas Resident	693	95.9%							693	95.9%
	Non-TX, US Resident	28	3.9%							28	3.9%
	Non-TX, Non-US Resident	2	.3%							2	.3%
SCH Categories	< 6 SCH	235	32.5%							235	32.5%
	6-8 SCH	465	64.3%							465	64.3%
	9-11 SCH	13	1.8%							13	1.8%
	12-14 SCH	10	1.4%							10	1.4%
	15-17 SCH										
	>17 SCH										
Ft/Pt: TAMU Status	Less Than Half Time	200	27.7%							200	27.7%
	Half-Time	499	69.0%							499	69.0%
	Full-Time	24	3.3%							24	3.3%
Top 10% Texas High	No	644	89.1%							644	89.1%
	Yes	79	10.9%							79	10.9%
First Generation	No	533	73.7%							533	73.7%
	Unknown	14	1.9%							14	1.9%
	Yes	176	24.3%							176	24.3%

Table 9 Prepared by DARS, 8/17/2015

**Texas A&M University Student Enrollment Summary  
Student Head Count by Level by College (College Station)**

College Other Special Population

Summer 2015		Undergraduate		Masters		Doctoral		Professional		Total	
		#	%	#	%	#	%	#	%	#	%
Gender	Total	4	100.0%							4	100.0%
	Female										
	Male	4	100.0%							4	100.0%
Ethnicity	White Only										
	American Indian Only										
	Asian Only										
	Black Only + 2 or more/1 Black										
	Hispanic or Latino of any Race										
	Native Hawaii Only										
	2 or More/Excluding Black										
	International	4	100.0%							4	100.0%
Unknown or Not Reported											
TAMU Age Categories	<18										
	18-21	1	25.0%							1	25.0%
	22-25	2	50.0%							2	50.0%
	26-30	1	25.0%							1	25.0%
	31-39										
	40+										
Enrollment Status	1st Time in College										
	1st Time Transfer										
	1st Time Graduate										
	Readmitted										
	Continuing	4	100.0%							4	100.0%
Tuition Status	Resident Tuition										
	Non-Resident Tuition	4	100.0%							4	100.0%
	Tuition Exemption/Waiver										
Residency Status	Texas Resident										
	Non-TX, US Resident										
	Non-TX, Non-US Resident	4	100.0%							4	100.0%
SCH Categories	< 6 SCH										
	6-8 SCH	1	25.0%							1	25.0%
	9-11 SCH	3	75.0%							3	75.0%
	12-14 SCH										
	15-17 SCH										
	>17 SCH										
Ft/Pt: TAMU Status	Less Than Half Time										
	Half-Time	1	25.0%							1	25.0%
	Full-Time	3	75.0%							3	75.0%
Top 10% Texas High	No	4	100.0%							4	100.0%
	Yes										
First Generation	No										
	Unknown	4	100.0%							4	100.0%
Yes											

Table 9 Prepared by DARS, 8/17/2015

**Demographic Summary by Classification  
Undergraduate Students (College Station)**

Summer 2015		U0: UG Non-Degree	U1: Freshmen	U2: Sophomore	U3: Junior	U4: Senior	U5: Undergraduate PB	Grand Total
Head	Total	12	756	1,572	4,019	6,552	58	12,969
Gender	Female	4	372	789	1,972	3,284	21	6,442
	Male	8	384	783	2,047	3,268	37	6,527
Ethnicity	White Only	5	429	988	2,791	4,382	46	8,641
	American Indian Only			4	16	23		43
	Asian Only	4	48	94	215	333	4	698
	Black Only + 2 or more/1 Black	1	61	94	143	194	1	494
	Hispanic or Latino of any Race	1	183	313	665	1,307	6	2,475
	Native Hawaii Only		1	2	2	3		8
	2 or More/Excluding Black		21	46	105	151		323
	International	1	12	26	72	144		255
	Unknown or Not Reported		1	5	10	15	1	32
TAMU Age Categories	<18	1	1	1				3
	18-21	6	746	1,497	3,239	2,217	3	7,708
	22-25	3	6	49	701	4,041	32	4,832
	26-30	2	3	12	53	202	16	288
	31-39			9	18	73	6	106
	40+			4	8	19	1	32
College	Agriculture and Life Sci.	1	44	216	788	1,282	14	2,345
	Architecture		6	94	248	378	5	731
	Dwight Look College of Engineering	3	95	338	846	1,332	17	2,631
	Education and Human Development		34	165	493	1,142	2	1,836
	Galveston		1	4	1	10	1	17
	Geosciences	1	9	37	106	192	3	348
	Liberal Arts		50	233	659	969	7	1,918
	Mays Business School		24	109	505	688		1,326
	Public Health		1	2				3
	Science	7	24	66	167	291	9	564
	Veterinary Medicine and Biomedical Sci.		31	88	141	263		523
Transition Academic Programs		437	220	65	1		723	
	Other Special Population					4		4
Enrollment Status	1st Time in College		432	3				435
	1st Time Transfer		1	57	77	7		142
	Readmitted			18	22	53	3	96
	Continuing	12	323	1,494	3,920	6,492	55	12,296
Tuition Status	Resident Tuition	9	684	1,463	3,791	6,200	54	12,201
	Non-Resident Tuition	3	60	76	132	188	4	463
	Tuition Exemption/Waiver		12	33	96	164		305
Residency Status	Texas Resident	9	690	1,470	3,798	6,210	55	12,232
	Non-TX, US Resident	2	52	74	146	202	3	479
	Non-TX, Non-US Resident	1	14	28	75	140		258
SCH Categories	< 6 SCH	10	151	780	1,713	2,953	33	5,640
	6-8 SCH	1	544	565	1,521	2,252	19	4,902
	9-11 SCH		41	150	511	777	4	1,483
	12-14 SCH	1	20	73	257	488	1	840
	15-17 SCH			4	14	70	1	89
	>17 SCH				3	12		15
Ft/Pt: TAMU Status	Less Than Half Time	7	112	609	1,292	2,181	24	4,225
	Half-Time	4	576	685	1,848	2,826	26	5,965
	Full-Time	1	68	278	879	1,545	8	2,779
Top 10% Texas High	No	11	623	980	2,523	4,002	42	8,181
	Yes	1	133	592	1,496	2,550	16	4,788
First Generation	No	4	527	1,094	2,792	4,393	47	8,857
	Unknown	5	40	109	275	360	1	790
	Yes	3	189	369	952	1,799	10	3,322

Table 10 Prepared by DARS, 18 Aug 15



**Demographic Summary by Degree Objective  
Graduate Students (College Station)**

Summer 2015		Student Degree Objective		Grand Total
Head	Total	Masters	Doctoral	
Count		2,992	2,995	5,987
Gender	Female	1,406	1,143	2,549
	Male	1,586	1,852	3,438
Ethnicity	White Only	1,462	995	2,457
	American Indian Only	9	6	15
	Asian Only	105	90	195
	Black Only + 2 or more/1 Black	93	114	207
	Hispanic or Latino of any Race	308	234	542
	Native Hawaii Only	2	1	3
	2 or More/Excluding Black	42	36	78
	International	919	1,484	2,403
	Unknown or Not Reported	52	35	87
TAMU Age Categories	<18		1	1
	18-21	26	3	29
	22-25	1,604	514	2,118
	26-30	830	1,411	2,241
	31-39	378	830	1,208
	40+	154	236	390
College	Agriculture and Life Sci.	344	455	799
	Architecture	167	24	191
	Dwight Look College of Engineering	829	1,028	1,857
	Education and Human Development	626	416	1,042
	Galveston	5		5
	G. Bush School of Govt	80		80
	Geosciences	74	107	181
	Liberal Arts	66	241	307
	Mays Business School	580	68	648
	Science	130	536	666
	Veterinary Medicine and Biomedical Sci.	91	120	211
Enrollment Status	1st Time Graduate	507	59	566
	Readmitted	2	2	4
	Continuing	2,483	2,934	5,417
Tuition Status	Resident Tuition	1,750	821	2,571
	Non-Resident Tuition	715	373	1,088
	Tuition Exemption/Waiver	527	1,801	2,328
Residency Status	Texas Resident	1,778	873	2,651
	Non-TX, US Resident	292	625	917
	Non-TX, Non-US Resident	922	1,497	2,419
SCH Categories	< 6 SCH	1,417	704	2,121
	6-8 SCH	1,140	2,183	3,323
	9-11 SCH	287	94	381
	12-14 SCH	136	14	150
	15-17 SCH	12		12
Ft/Pt: TAMU Status	Less Than Half Time	544	415	959
	Half-Time	873	283	1,156
	Full-Time	1,575	2,297	3,872

Table 11 Prepared by DARS, 18 Aug 15

**Demographic Summary by Classification  
First-Professional Students College Station)**

Summer 2015		1st Yr Veterinary	2nd Yr Veterinary	V4: 4th Yr Veterinary	Grand Total
<b>Head</b>	<b>Total</b>	<b>26</b>	<b>21</b>	<b>130</b>	<b>177</b>
College	Veterinary Medicine and Biomedical Sci.	26	21	130	177
Gender	Female	23	16	99	138
	Male	3	5	31	39
Ethnicity	White Only	19	14	117	150
	American Indian Only			1	1
	Asian Only	2	4	2	8
	Hispanic or Latino of any Race	5	3	9	17
	Unknown or Not Reported			1	1
TAMU Age Categories	22-25	19	14	49	82
	26-30	7	7	70	84
	31-39			8	8
	40+			3	3
Enrollment Status	Continuing	26	21	130	177
Tuition Status	Resident Tuition	22	21	122	165
	Non-Resident Tuition	4		1	5
	Tuition Exemption/Waiver			7	7
Residency Status	Texas Resident	22	21	123	166
	Non-TX, US Resident	4		7	11
SCH Categories	< 6 SCH	25	21		46
	6-8 SCH	1		130	131
Ft/Pt: TAMU Status	Less Than Half Time	2	1		3
	Half-Time	23	20		43
	Full-Time	1		130	131
Top 10% Texas High School	No	14	13	110	137
	Yes	12	8	20	40
First Generation	No	15	12	32	59
	Unknown	8	7	88	103
	Yes	3	2	10	15

Table 12 Prepared by DARS, 18 Aug 15

**Residency Status by Tuition Status by College  
(College Station)**

Summer 2015			Tuition Status							
			Resident Tuition		Non-Resident Tuition		Tuition Exemption/Waiver		Total	
Agriculture and Life Sci.	rstatus	Texas Resident	2,579	100.0%	8	4.4%	18	4.7%	2,605	82.9%
		Non-TX, US Resident			94	51.6%	189	49.3%	283	9.0%
		Non-TX, Non-US Resident			80	44.0%	176	46.0%	256	8.1%
Architecture	rstatus	Texas Resident	766	100.0%	2	3.5%	2	2.0%	770	83.5%
		Non-TX, US Resident			11	19.3%	20	20.2%	31	3.4%
		Non-TX, Non-US Resident			44	77.2%	77	77.8%	121	13.1%
Dwight Look College of Engineering	rstatus	Texas Resident	2,772	100.0%	10	1.4%	15	1.5%	2,797	62.3%
		Non-TX, US Resident			74	10.2%	239	24.2%	313	7.0%
		Non-TX, Non-US Resident			645	88.5%	733	74.3%	1,378	30.7%
Education and Human Development	rstatus	Texas Resident	2,610	100.0%	6	5.7%	13	8.0%	2,629	91.3%
		Non-TX, US Resident			69	65.7%	71	43.6%	140	4.9%
		Non-TX, Non-US Resident			30	28.6%	79	48.5%	109	3.8%
Galveston	rstatus	Texas Resident	18	100.0%	1	25.0%			19	86.4%
		Non-TX, US Resident			3	75.0%			3	13.6%
		Non-TX, Non-US Resident								
G. Bush School of Govt	rstatus	Texas Resident	57	100.0%	4	30.8%	2	20.0%	63	78.8%
		Non-TX, US Resident			9	69.2%	6	60.0%	15	18.8%
		Non-TX, Non-US Resident					2	20.0%	2	2.5%
Geosciences	rstatus	Texas Resident	360	100.0%	1	2.2%			361	68.2%
		Non-TX, US Resident			22	48.9%	60	48.4%	82	15.5%
		Non-TX, Non-US Resident			22	48.9%	64	51.6%	86	16.3%
Liberal Arts	rstatus	Texas Resident	1,920	100.0%	3	2.6%	8	4.3%	1,931	86.8%
		Non-TX, US Resident			46	39.3%	127	67.6%	173	7.8%
		Non-TX, Non-US Resident			68	58.1%	53	28.2%	121	5.4%
Mays Business School	rstatus	Texas Resident	1,677	100.0%	1	0.6%	2	1.6%	1,680	85.1%
		Non-TX, US Resident			25	14.3%	38	31.1%	63	3.2%
		Non-TX, Non-US Resident			149	85.1%	82	67.2%	231	11.7%
Public Health	rstatus	Texas Resident	3	100.0%					3	100.0%
		Non-TX, US Resident								
		Non-TX, Non-US Resident								
Science	rstatus	Texas Resident	695	99.9%	3	4.5%	4	0.9%	702	57.1%
		Non-TX, US Resident	1	0.1%	34	50.7%	174	37.3%	209	17.0%
		Non-TX, Non-US Resident			30	44.8%	289	61.9%	319	25.9%
Veterinary Medicine and Biomedical Sci.	rstatus	Texas Resident	791	100.0%	1	3.7%	4	4.3%	796	87.4%
		Non-TX, US Resident			10	37.0%	57	61.3%	67	7.4%
		Non-TX, Non-US Resident			16	59.3%	32	34.4%	48	5.3%
Transition Academic Programs	rstatus	Texas Resident	687	99.9%	5	16.1%	1	25.0%	693	95.9%
		Non-TX, US Resident	1	0.1%	25	80.6%	2	50.0%	28	3.9%
		Non-TX, Non-US Resident			1	3.2%	1	25.0%	2	0.3%
Other Special Population	rstatus	Texas Resident								
		Non-TX, US Resident								
		Non-TX, Non-US Resident			4	100.0%			4	100.0%
<b>Total</b>	<b>rstatus</b>	<b>Texas Resident</b>	<b>14,935</b>	<b>100.0%</b>	<b>45</b>	<b>2.9%</b>	<b>69</b>	<b>2.6%</b>	<b>15,049</b>	<b>78.7%</b>
		<b>Non-TX, US Resident</b>	<b>2</b>	<b>0.0%</b>	<b>422</b>	<b>27.1%</b>	<b>983</b>	<b>37.2%</b>	<b>1,407</b>	<b>7.4%</b>
		<b>Non-TX, Non-US</b>			<b>1,089</b>	<b>70.0%</b>	<b>1,588</b>	<b>60.2%</b>	<b>2,677</b>	<b>14.0%</b>

Table 13 Prepared by DARS, 8/18/2015

**Headcount by Department by Level / Degree Objective  
(College Station)**

Summer 2015		Undergraduate	Masters	Doctoral	Professional	Total
Agriculture and Life Sci.	AGEC	274	55	22		351
	ALEC	570	51	20		641
	ANSC	297	49	34		380
	BAEN	119	20	8		147
	BCBP	102	5	109		216
	CLAG	30				30
	ENTO	49	20	40		109
	ESSM	79	20	29		128
	HRSC	41	13	20		74
	NFSC	238	16	22		276
	PLPM	161	9	24		194
	POSC	33	11	20		64
	RPTS	200	11	15		226
	SCSC	56	40	58		154
	WFSC	96	24	34		154
Subtotal	2,345	344	455		3,144	
Architecture	ARCH	74	22	16		112
	CLAR	121				121
	COSC	409	59			468
	LAUP	49	37	8		94
	VIZA	78	49			127
	Subtotal	731	167	24		922
Dwight Look College of Engineering	AERO	153	27	58		238
	BMEN	90	12	64		166
	CHEN	175	35	97		307
	CLEN	227		9		236
	CSCE	293	73	98		464
	CVEN	282	138	102		522
	ECEN	288	149	194		631
	ETID	329				329
	ISEN	267	86	37		390
	MEEN	297	102	146		545
	MSEN		9	76		85
	NUEN	97	32	45		174
	PETE	133	166	102		401
Subtotal	2,631	829	1,028		4,488	
Education and Human Development	CLED	1				1
	EAHR	292	90	118		500
	EPSY	96	199	120		415
	HLKN	1,107	132	69		1,308
	TLAC	340	205	109		654
	Subtotal	1,836	626	416		2,878
Galveston	GACD	2				2
	MARA	3	5			8
	MARB	2				2
	MARE	2				2
	MARS	2				2
	MART	2				2
	MASE	4				4
	Subtotal	17	5			22

**Headcount by Department by Level / Degree Objective  
(College Station)**

Summer 2015		Undergraduate	Masters	Doctoral	Professional	Total
G. Bush School of Govt	INTA		39			39
	PSAA		41			41
	Subtotal		80			80
Geosciences	ATMO	45	24	30		99
	CLGE	43				43
	GEOG	88	11	17		116
	GEPL	172	26	27		225
	OCNG		13	33		46
	Subtotal	348	74	107		529
Liberal Arts	ANTH	67	5	10		82
	CLLA	22				22
	COMM	323	2	21		346
	ECON	216	43	28		287
	ENGL	158	1	22		181
	HISP	22		14		36
	HIST	149	2	14		165
	INTS	162				162
	PHUM	26	1	11		38
	POLS	237		28		265
	PRFM	16	3			19
	PSYC	355	8	68		431
	SOCI	165	1	25		191
	Subtotal	1,918	66	241		2,225
Mays Business School	ACCT	379	128	18		525
	CLBA	320	64			384
	FINC	202	132	13		347
	INFO	121	162	9		292
	MGMT	135	52	15		202
	MKTG	169	42	13		224
	Subtotal	1,326	580	68		1,974
Public Health	PHST	3				3
	Subtotal	3				3
Science	BIOL	273	1	51		325
	CHEM	92	5	216		313
	CLSC	8				8
	MATH	108	29	106		243
	PHYS	83	11	127		221
	STAT		84	36		120
	Subtotal	564	130	536		1,230
Veterinary Medicine and Biomedical Sci.	CLVM	523	35	3	177	738
	VIBS		18	19		37
	VLCS		1	5		6
	VSCS		6	11		17
	VTPB		15	62		77
	VTPP		16	20		36
	Subtotal	523	91	120	177	911
Transition Academic Programs	GEST	723				723
	Subtotal	723				723
Other Special Population	SABX	4				4
	Subtotal	4				4
<b>Total</b>		<b>12969</b>	<b>2992</b>	<b>2995</b>	<b>177</b>	<b>19133</b>

Prepared by DARS, 18 Aug 15

**Headcount by Department by Level by Entry Status  
(College Station)**

Summer 2015		Undergraduate				Masters			Doctoral			Professional	Total
		1st Time in College	1st Time Transfer	Readmitted	Continuing	1st Time Graduate	Readmitted	Continuing	1st Time Graduate	Readmitted	Continuing	Continuing	
Agriculture and Life Sci.	AGEC	2	9		263	5		50			22		351
	ALEC		17	12	541	7	1	43			20		641
	ANSC			1	296	4		45			34		380
	BAEN				119	1		19			8		147
	BCBP	1			101			5			109		216
	CLAG		1		29								30
	ENTO				49	2		18	1		39		109
	ESSM	1	3		75	3		17	1		28		128
	HRSC				41	1		12	1		19		74
	NFSC		1	4	233			16	1		21		276
	PLPM		3	2	156	1		8	1		23		194
	POSC				33	3		8	3		17		64
	RPTS		4		196	2		9			15		226
	SCSC			1	55	2		38	3	1	54		154
	WFSC	3	1	1	91	1		23	1		33		154
	Subtotal	7	39	21	2,278	32	1	311	12	1	442		3,144
Architecture	ARCH		3		71	4		18			16		112
	CLAR		4	9	108								121
	COSC		2	7	400			59					468
	LAUP		1	1	47	3		34			8		94
	VIZA			3	75	1		48					127
	Subtotal		10	20	701	8		159			24		922
Dwight Look College of Engineering	AERO		1		152			27	1		57		238
	BMEN				90	2		10			64		166
	CHEN		1		174			35	1		96		307
	CLEN	5			222						9		236
	CSC		2	7	284			73			98		464
	CVEN		2	2	278	6		132	4		98		522
	ECEN		4		284	3		146			194		631
	ETID		3	1	325								329
	ISEN		3	4	260	1		85	1		36		390
	MEEN		2	1	294	10		92	3		143		545
	MSEN							9	3				85
	NUEN		3		94			32	4		41		174
	PETE		1		132	11		155	3	1	98		401
Subtotal	5	22	15	2,589	33		796	20	1	1,007		4,488	
Education and Human Development	CLED				1								1
	EAHR		6	3	283	6		84	2		116		500
	EPSY		2		94	82		117	1		119		415
	HLKN	16	12	5	1,074	30		102	3		66		1,308
	TLAC	1	2		337	44		161	1		108		654
Subtotal	17	22	8	1,789	162		464	7		409		2,878	
Galveston	GACD			1	1								2
	MARA				3			5					8
	MARB				2								2
	MARE				2								2
	MARS				2								2
	MART				2								2
	MASE				4								4
	Subtotal			1	16			5					22

**Headcount by Department by Level by Entry Status  
(College Station)**

Summer 2015		Undergraduate				Masters			Doctoral			Professional	Total	
		1st Time in College	1st Time Transfer	Readmitted	Continuing	1st Time Graduate	Readmitted	Continuing	1st Time Graduate	Readmitted	Continuing	Continuing		
G. Bush School of Govt	INTA					16			23					39
	PSAA					11			30					41
	Subtotal					27			53					80
Geosciences	ATMO				45				24			30		99
	CLGE				43									43
	GEOG				88				11			17		116
	GEPL	1	1		170	3			23			27		225
	OCNG								13	2		31		46
	Subtotal	1	1		346	3			71	2		105		529
Liberal Arts	ANTH				67				5			10		82
	CLLA		1	1	20									22
	COMM	8	5	2	308				2			21		346
	ECON	2	6	2	206				43			28		287
	ENGL		2	3	153				1			22		181
	HISP				22							14		36
	HIST	1	1	4	143				2			14		165
	INTS			1	161									162
	PHUM		1		25				1			11		38
	POLS	1	2		234					6		22		265
	PRFM				16				3					19
	PSYC		2	3	350				8	1		67		431
	SOCI		1	2	162				1	1		24		191
	Subtotal	12	21	18	1,867				66	8		233		2,225
Mays Business School	ACCT		6		373	75			53	2		16		525
	CLBA	16	1	4	299				64					384
	FINC		6		196	45			87			13		347
	INFO		5	1	115	64			98			9		292
	MGMT		6	1	128	13			39			15		202
	MKTG		2	2	165	9			33			13		224
	Subtotal	16	26	8	1,276	206			374	2		66		1,974
Public Health	PHST	1			2									3
	Subtotal	1			2									3
Science	BIOL	4	1	2	266				1			51		325
	CHEM			1	91				5	2		214		313
	CLSC				8									8
	MATH				108	4	1		24			106		243
	PHYS				83				11	1		126		221
	STAT					9			75	1		35		120
	Subtotal	4	1	3	556	13	1		116	4		532		1,230
Veterinary Medicine and Biomedical Sci.	CLVM	2		2	519	20			15			3	177	738
	VIBS								18			19		37
	VLCS								1			5		6
	VSCS					1			5			11		17
	VTPB					1			14	4		58		77
	VTPP					1			15			20		36
	Subtotal	2		2	519	23			68	4		116	177	911
Transition Academic Programs	GEST	370			353									723
	Subtotal	370			353									723
Other Special Population	SABX				4									4
	Subtotal				4									4
<b>University</b>	<b>Total</b>	<b>435</b>	<b>142</b>	<b>96</b>	<b>12296</b>	<b>507</b>	<b>2</b>	<b>2483</b>	<b>59</b>	<b>2</b>	<b>2934</b>	<b>177</b>	<b>19133</b>	

**Headcount by Department by Ethnic Origin  
(College Station)**

Summer 2015		White Only	American Indian Only	Asian Only	Black Only + 2 or more/1 Black	Hispanic or Latino of any Race	Native Hawaii Only	2 or More/Excluding Black	International	Unknown or Not Reported	Total
Agriculture and Life Sci.	AGEC	261		5	3	41		5	35	1	351
	ALEC	511	3	4	33	67	1	15	6	1	641
	ANSC	292	3	6	5	55		5	13	1	380
	BAEN	102		2	5	25		3	10		147
	BCBP	108	1	16	5	26		7	50	3	216
	CLAG	19		1	4	4		1	1		30
	ENTO	63		4	3	20		4	14	1	109
	ESSM	89		1	2	14		6	16		128
	HRSC	42		2		15		2	13		74
	NFSC	156	1	20	9	68	1	2	18	1	276
	PLPM	100		17	13	41		6	16	1	194
	POSC	41		1	1	9		2	10		64
	RPTS	166		3	26	17		6	6	2	226
	SCSC	86		2	7	18		6	35		154
	WFSC	100		2	5	32		2	11	2	154
Subtotal	2,136	8	86	121	452	2	72	254	13	3,144	
Architecture	ARCH	59		4	5	24			20		112
	CLAR	79		3	5	30		4			121
	COSC	321	1	6	8	69	1	7	54	1	468
	LAUP	40		1	5	15		2	31		94
	VIZA	73	1	8	1	22		4	16	2	127
Subtotal	572	2	22	24	160	1	17	121	3	922	
Dwight Look College of Engineering	AERO	149	1	11	2	40		6	29		238
	BMEN	86	1	16	5	26		7	25		166
	CHEN	138		26	5	26		8	103	1	307
	CLEN	121		35	13	50		9	7	1	236
	CSCE	181	2	40	11	75	1	6	145	3	464
	CVEN	231	6	20	5	65		8	184	3	522
	ECEN	157		51	15	63	2	2	334	7	631
	ETID	220	1	15	7	74		4	7	1	329
	ISEN	151	2	17	9	76		4	130	1	390
	MEEN	272	1	27	11	58		11	163	2	545
	MSEN	20		3	1	2		4	55		85
	NUEN	98		9	3	30		7	25	2	
PETE	148	1	25	3	41		8	162	13	401	
Subtotal	1,972	15	295	90	626	3	84	1,369	34	4,488	
Education and Human Development	CLED	1				1					1
	EAHR	317	2	16	38	92		10	22	3	500
	EPSY	250		18	18	90		7	30	2	415
	HLKN	881	6	36	97	222		37	27	2	1,308
	TLAC	479	3	13	31	87	1	9	31		654
Subtotal	1,928	11	83	184	491	1	63	110	7	2,878	
Galveston	GACD	1				1					2
	MARA	8									8
	MARB			1					1		2
	MARE	2									2
	MARS	1						1			2
	MART	1		1							2
	MASE	3				1					4
	Subtotal	16		2		2		2			22
G. Bush School of Govt	INTA	24		3	1	5		3	2	1	39
	PSAA	29		1	2	8			1		41
	Subtotal	53		4	3	13		3	3	1	80



**Headcount by Department by Ethnic Origin  
(College Station)**

Summer 2015		White Only	American Indian Only	Asian Only	Black Only + 2 or more/1 Black	Hispanic or Latino of any Race	Native Hawaii Only	2 or More/Excluding Black	International	Unknown or Not Reported	Total
Geosciences	ATMO	60		2	2	8		2	25		99
	CLGE	31	1	1	3	6		1			43
	GEOG	74		5	5	15		6	9	2	116
	GEPL	146	1	6	5	36			30	1	225
	OCNG	19	1		1	2		2	21		46
	Subtotal	330	3	14	16	67		11	85	3	529
Liberal Arts	ANTH	52	3	3	4	12		5	3		82
	CLLA	12		1	3	6					22
	COMM	226	1	12	15	77		10	4	1	346
	ECON	143	2	19	5	36	1	7	70	4	287
	ENGL	127		4	8	31		5	4	2	181
	HISP	11			1	17			7		36
	HIST	119		4	3	34		4		1	165
	INTS	97	1	3	7	41	1	5	6	1	162
	PHUM	25			2	10			1		38
	POLS	168		10	9	63		6	9		265
	PRFM	11			2	4		2			19
	PSYC	265	1	25	17	101		11	11		431
	SOCI	97		6	22	59		3	4		191
	Subtotal	1,353	8	87	98	491	2	58	119	9	2,225
Mays Business School	ACCT	386		31	11	68		5	15	9	525
	CLBA	250	2	22	29	58		5	18		384
	FINC	231		12	5	38		9	48	4	347
	INFO	119		10	5	22		4	131	1	292
	MGMT	148		6	5	29		3	4	7	202
	MKTG	160	1	7	4	28		5	14	5	224
	Subtotal	1,294	3	88	59	243		31	230	26	1,974
Public Health	PHST	1		1		1					3
	Subtotal	1		1		1					3
Science	BIOL	172	1	42	17	60		6	25	2	325
	CHEM	128		23	6	27		5	120	4	313
	CLSC	4		1		3					8
	MATH	117		15	8	31		4	66	2	243
	PHYS	97	3	9	3	21		7	77	4	221
	STAT	58	1	16	4	5		3	27	6	120
	Subtotal	576	5	106	38	147		25	315	18	1,230
Veterinary Medicine and Biomedical Sci.	CLVM	473	3	68	30	146	1	12	2	3	738
	VIBS	19		4		2		2	9	1	37
	VLCS	4							2		6
	VSCS	7		1	1	1	1		6		17
	VTPB	34		5	4	7		2	24	1	77
	VTPP	20		4	3	4		1	4		36
	Subtotal	557	3	82	38	160	2	17	47	5	911
Transition Academic Programs	GEST	460	1	31	30	181		18	1	1	723
	Subtotal	460	1	31	30	181		18	1	1	723
Other Special Population	SABX								4		4
	Subtotal								4		4
<b>Total</b>		<b>11248</b>	<b>59</b>	<b>901</b>	<b>701</b>	<b>3034</b>	<b>11</b>	<b>401</b>	<b>2658</b>	<b>120</b>	<b>19133</b>

Prepared by DARS, 18 Aug 15

**Headcount by Department by Ethnic Origin by Gender  
(College Station)**

Summer 2015		White Only		American Indian Only		Asian Only		Black Only + 2 or more/1 Black		Hispanic or Latino of any Race		Native Hawaii Only		2 or More/Excluding Black		International		Unknown or Not Reported		Total		Total	
		Female	Male	Female	Male	Female	Male	Female	Male	Female	Male	Female	Male	Female	Male	Female	Male	Female	Male	Female	Male		
		Agriculture and Life Sci.	AGEC	100	161			2	3	2	1	15	26			2	3	16	19		1		137
	ALEC	302	209	3		2	2	11	22	39	28		1	6	9	1	5		1	364	277	641	
	ANSC	228	64	3		6		5		41	14			2	3	7	6		1	293	87	380	
	BAEN	40	62			1	1	2	3	9	16			1	2	2	8			55	92	147	
	BCBP	62	46		1	9	7	4	1	13	13			5	2	18	32		3	111	105	216	
	CLAG	11	8				1	2	2	3	1				1	1				17	13	30	
	ENTO	34	29			1	3	2	1	10	10			1	3	6	8		1	54	55	109	
	ESSM	27	62			1			2	4	10			2	4	8	8			42	86	128	
	HRSC	31	11			2				9	6			1	1	10	3			53	21	74	
	NFSC	131	25	1		17	3	6	3	54	14	1		2	2	14	4		1	227	49	276	
	PLPM	41	59			8	9	5	8	22	19			3	3	8	8		1	87	107	194	
	POSC	27	14			1		1		4	5			1	1	2	8			36	28	64	
	RPTS	119	47			3		11	15	9	8			4	2	2	4		1	149	77	226	
	SCSC	22	64			1	1	6	1	8	10			2	4	19	16			58	96	154	
	WFSC	64	36			2		4	1	20	12			1	1	6	5		1	98	56	154	
	Subtotal	1,239	897	7	1	56	30	61	60	260	192	1	1	33	39	120	134		4	9	1,781	1,363	3,144
Architecture	ARCH	38	21			1	3	3	2	13	11					11	9			66	46	112	
	CLAR	37	42			1	2	1	4	9	21			3	1					51	70	121	
	COSC	25	296		1	1	5	1	7	13	56		1		7	14	40		1	54	414	468	
	LAUP	16	24			1		1	4	7	8			1	1	20	11			46	48	94	
	VIZA	43	30	1		6	2		1	13	9			4		6	10		2	75	52	127	
	Subtotal	159	413	1	1	10	12	6	18	55	105		1	8	9	51	70		2	1	292	630	922
Dwight Look College of Engineering	AERO	17	132		1	1	10		2	5	35			3	3	5	24			31	207	238	
	BMEN	38	48		1	8	8		1	4	8			3	4	5	20			63	103	166	
	CHEN	46	92			12	14		1	4	14			1	7	37	66		1	112	195	307	
	CLEN	34	87			12	23		7	6	13			3	6	2	5			71	165	236	
	CSCE	16	165		2	8	32		4	7	13		1	1	5	24	121		1	2	67	397	464
	CVEN	73	158		2	4	7	13		3	2			2	6	50	134		1	2	158	364	522
	ECEN	21	136			6	45		4	11	11	1	1		2	55	279			98	533	631	
	ETID	26	194		1	2	13		1	6	20				4	1	6			50	279	329	
	ISEN	35	116		2	4	13		3	6	20			1	3	36	94		1	100	290	390	
	MEEN	37	235		1	6	21		3	8	7			2	9	33	130			88	457	545	
	MSEN	5	15				3			1	2			1	3	12	43			18	67	85	
	NUEN	23	75			3	6		1	2	9			2	5	3	22		1	1	42	132	174
	PETE	24	124		1	8	17		3	5	36			1	7	34	128		4	9	76	325	401
	Subtotal	395	1,577	2	13	77	218	28	62	145	481	1	2	20	64	297	1,072		9	25	974	3,514	4,488
Education and Human Development	CLED	1																		1		1	
	EAHR	191	126	1	1	10	6	21	17	52	40			7	3	19	3		3	304	196	500	
	EPSY	226	24			18		15	3	80	10			6	1	22	8		2	369	46	415	
	HLKN	572	309	3	3	22	14	51	46	143	79			24	13	11	16		1	1	827	481	1,308
	TLAC	430	49	2	1	12	1	22	9	71	16	1		8	1	21	10			567	87	654	
	Subtotal	1,420	508	6	5	62	21	109	75	346	145	1		45	18	73	37		6	1	2,068	810	2,878
Galveston	GACD		1								1											2	
	MARA	3	5																	3	5	8	
	MARB					1								1						1	1	2	
	MARE		2																		2	2	
	MARS	1													1					1	1	2	
	MART		1			1															2	2	
	MASE	1	2							1										1	3	4	
	Subtotal	5	11			2				2				1	1					6	16	22	

**Headcount by Department by Ethnic Origin by Gender  
(College Station)**

Summer 2015		White Only		American Indian Only		Asian Only		Black Only + 2 or more/1 Black		Hispanic or Latino of any Race		Native Hawaii Only		2 or More/Excluding Black		International		Unknown or Not Reported		Total		Total				
		Female	Male	Female	Male	Female	Male	Female	Male	Female	Male	Female	Male	Female	Male	Female	Male	Female	Male	Female	Male					
		G. Bush School of Govt	INTA	12	12				3		1		3	2			1	2			2			1	17	22
	PSAA	14	15				1			2	5	3					1					21	20	41		
	Subtotal	26	27				1	3		1	2	8	5		1	2			1			38	42	80		
Geosciences	ATMO	25	35				1	1		1	1	2	6		2		7	18				38	61	99		
	CLGE	17	14				1			1	2	3	3		1							23	20	43		
	GEOG	37	37				1	2		3	2	9	6		3	3	4	5			1	60	56	116		
	GEPL	35	111				1	5		1	4	12	24				11	19			1	60	165	225		
	OCNG	11	8							1		1	1		2		6	15				22	24	46		
	Subtotal	125	205				1	2		6	8	7	9		8	3	28	57			1	203	326	529		
Liberal Arts	ANTH	36	16				3			2	1	4			4	1	2	1				61	21	82		
	CLLA	8	4							1		1	3	3								14	8	22		
	COMM	166	60				1	11	1	10	5	52	25		6	4	3	1			1	249	97	346		
	ECON	26	117				2	6	13	2	3	14	22			1	7	31	39			79	208	287		
	ENGL	93	34				1	3		6	2	26	5		5		3	1			2	136	45	181		
	HISP	9	2							1		14	3				2	5				26	10	36		
	HIST	43	76						4	2	1	6	28		2	2					1	54	111	165		
	INTS	60	37				1	1	2	5	2	25	16			1	3	2				99	63	162		
	PHUM	8	17							1	1	2	8									11	27	38		
	POLS	60	108					5	5	8	1	31	32			3	3	1	8			108	157	265		
	PRFM	6	5								2	1	3		2							9	10	19		
	PSYC	210	55				1	21	4	14	3	77	24			7	4	5	6			334	97	431		
	SOCI	63	34					6		15	7	42	17			1	2	3	1			130	61	191		
	Subtotal	788	565				3	5	54	33	70	28	303	188		2	33	25	55	64	4	5	1,310	915	2,225	
Mays Business School	ACCT	199	187					18	13	8	3	37	31			3	2	11	4		5	4	281	244	525	
	CLBA	110	140				2	10	12	8	21	23	35			3	2	7	11			161	223	384		
	FINC	69	162					3	9	3	2	11	27			1	8	23	25			112	235	347		
	INFO	47	72					6	4	2	3	16	6			2	2	42	89			115	177	292		
	MGMT	86	62					3	3	3	2	19	10			1	2	4				5	2	121	81	202
	MKTG	107	53				1	2	5	2	2	19	9			4	1	7	7			3	2	145	79	224
	Subtotal	618	676				1	2	42	46	26	33	125	118			14	17	94	136	15	11	935	1,039	1,974	
Public Health	PHST	1						1				1											3		3	
	Subtotal	1						1				1											3		3	
Science	BIOL	106	66				1	24	18	12	5	40	20			3	3	17	8			1	1	203	122	325
	CHEM	52	76					8	15	4	2	13	14				5	46	74			2	2	125	188	313
	CLSC	3	1					1				1	2											5	3	8
	MATH	49	68					4	11	6	2	12	19				4	17	49				2	88	155	243
	PHYS	12	85				3	2	7		3	6	15			1	6	10	67			1	3	35	186	221
	STAT	16	42				1	8	8	1	3		5			2	1	7	20			4	2	38	82	120
	Subtotal	238	338				3	2	47	59	23	15	72	75			6	19	97	218	8	10	494	736	1,230	
Veterinary Medicine and Biomedical Sci.	CLVM	341	132				2	1	40	28	22	8	104	42			1	1	1	1		1	2	524	214	738
	VIBS	14	5					2	2			1	1			1	1	5	4			1		24	13	37
	VLCS	3	1														1	1						4	2	6
	VSCS	3	4					1			1	1						4	2					9	8	17
	VTPB	30	4					3	2	3	1	6	1			2		12	12			1		57	20	77
	VTPP	10	10					4		3		3	1			1		3	1					20	16	36
	Subtotal	401	156				2	1	45	37	28	10	115	45		2	16	1	26	21	3	2	638	273	911	
Transition Academic Programs	GEST	257	203					1	14	17	14	16	92	89			8	10	1			1		387	336	723
	Subtotal	257	203					1	14	17	14	16	92	89			8	10	1			1		387	336	723
Other Special Population	SABX																	4						4		4
	Subtotal																	4						4		4
<b>Total</b>		<b>5,672</b>	<b>5,576</b>				<b>26</b>	<b>33</b>	<b>415</b>	<b>486</b>	<b>373</b>	<b>328</b>	<b>1,549</b>	<b>1,485</b>		<b>5</b>	<b>6</b>	<b>193</b>	<b>208</b>	<b>843</b>	<b>1,815</b>	<b>53</b>	<b>67</b>	<b>9,129</b>	<b>10,004</b>	<b>19,133</b>

**Headcount by Department by Classification/Degree Objective by Ethnicity  
(College Station)**

Ethnicity White Only

Summer 2015		Undergraduate					Masters		Doctoral		Professional		Grand Total
		Freshman	Sophomore	Junior	Senior	Total	Masters	Total	Doctoral	Total	Professional	Total	
Agriculture and Life Sci.	AGEC	8	11	90	115	224	31	31	6	6			261
	ALEC	4	36	179	235	454	41	41	16	16			511
	ANSC	7	26	72	128	233	41	41	18	18			292
	BAEN	2	8	29	50	89	12	12	1	1			102
	BCBP	4	7	15	31	57	3	3	48	48			108
	CLAG	2	3	12	2	19							19
	ENTO	2	4	5	21	32	12	12	19	19			63
	ESSM	1	9	31	26	67	12	12	10	10			89
	HRSC	1	1	8	19	29	4	4	9	9			42
	NFSC	4	8	46	78	136	11	11	9	9			156
	PLPM		8	24	52	84	5	5	11	11			100
	POSC		2	8	15	25	6	6	10	10			41
	RPTS	1	13	44	97	155	7	7	4	4			166
	SCSC	3	3	15	20	41	24	24	21	21			86
	WFSC	2	7	25	34	68	17	17	15	15			100
	Subtotal	41	146	603	923	1,713	226	226	197	197			2,136
	Architecture	ARCH		9	12	23	44	12	12	3	3		
CLAR			13	30	36	79							79
COSC		5	27	121	164	317	4	4					321
LAUP			3	7	19	29	10	10	1	1			40
VIZA		1	4	20	27	52	21	21					73
Subtotal		6	56	190	269	521	47	47	4	4			572
Dwight Look College of Engineering		AERO	2	14	39	48	103	18	18	28	28		
	BMEN		6	19	29	54	5	5	27	27			86
	CHEN	4	8	44	55	111	8	8	19	19			138
	CLEN	41	71	7	1	120			1	1			121
	CSCE	8	20	55	78	161	2	2	18	18			181
	CVEN		14	74	96	184	32	32	15	15			231
	ECEN	2	13	57	67	139	7	7	11	11			157
	ETID	1	19	77	123	220							220
	ISEN		15	44	81	140	8	8	3	3			151
	MEEN		15	55	127	197	52	52	23	23			272
	MSEN						1	1	19	19			20
	NUEN		7	25	28	60	17	17	21	21			98
	PETE		9	49	25	83	61	61	4	4			148
Subtotal	58	211	545	758	1,572	211	211	189	189			1,972	
Education and Human Development	CLED	1				1							1
	EAHR	1	10	57	137	205	60	60	52	52			317
	EPSY	1	7	28	32	68	131	131	51	51			250
	HLKN	16	69	202	472	759	91	91	31	31			881
	TLAC	1	20	78	181	280	139	139	60	60			479
Subtotal	20	106	365	822	1,313	421	421	194	194			1,928	
Galveston	GACD				1	1							1
	MARA		1		2	3	5	5					8
	MARE	1			1	2							2
	MARS				1	1							1
	MART			1		1							1
	MASE		1		2	3							3
Subtotal	1	2	1	7	11	5	5					16	

**Headcount by Department by Classification/Degree Objective by Ethnicity  
(College Station)**

Ethnicity White Only

Summer 2015		Undergraduate				Masters		Doctoral		Professional		Grand Total	
		Freshman	Sophomore	Junior	Senior	Total	Masters	Total	Doctoral	Total	Professional		Total
G. Bush	INTA						24	24				24	
School of	PSAA						29	29				29	
Govt	Subtotal						53	53				53	
Geosciences	ATMO	1	7	10	16	34	21	21	5	5		60	
	CLGE		1	6	24	31						31	
	GEOG		5	27	28	60	7	7	7	7		74	
	GEPL	5	9	37	72	123	12	12	11	11		146	
	OCNG						9	9	10	10		19	
	Subtotal	6	22	80	140	248	49	49	33	33		330	
Liberal Arts	ANTH		6	18	20	44	2	2	6	6		52	
	CLLA	1	1	3	7	12						12	
	COMM	6	31	71	102	210	2	2	14	14		226	
	ECON	7	12	47	65	131	6	6	6	6		143	
	ENGL		13	38	61	112			15	15		127	
	HISP		2	2	5	9			2	2		11	
	HIST		11	28	66	105			14	14		119	
	INTS	1	17	36	43	97						97	
	PHUM		4	4	10	18			7	7		25	
	POLS	6	24	57	67	154			14	14		168	
	PRFM			4	5	9	2	2				11	
	PSYC	8	22	71	119	220	6	6	39	39		265	
	SOCI	4	12	35	39	90	1	1	6	6		97	
	Subtotal	33	155	414	609	1,211	19	19	123	123		1,353	
Mays	ACCT		3	96	185	284	90	90	12	12		386	
Business	CLBA	14	52	87	60	213	37	37				250	
School	FINC		6	68	80	154	76	76	1	1		231	
	INFO		3	31	53	87	32	32				119	
	MGMT		2	34	67	103	36	36	9	9		148	
	MKTG		1	55	73	129	27	27	4	4		160	
	Subtotal	14	67	371	518	970	298	298	26	26		1,294	
Public Health	PHST	1				1						1	
	Subtotal	1				1						1	
Science	BIOL	10	16	38	86	150	1	1	21	21		172	
	CHEM	5	2	20	30	57	3	3	68	68		128	
	CLSC		1	1	2	4						4	
	MATH	3	3	22	34	62	22	22	33	33		117	
	PHYS	4	7	15	25	51	3	3	43	43		97	
	STAT						54	54	4	4		58	
	Subtotal	22	29	96	177	324	83	83	169	169		576	
Veterinary	CLVM	12	47	79	159	297	24	24	2	2	150	150	473
Medicine and	VIBS						9	9	10	10		19	
Biomedical	VLCS								4	4		4	
Sci.	VSCS						3	3	4	4		7	
	VTPB						5	5	29	29		34	
	VTPP						9	9	11	11		20	
	Subtotal	12	47	79	159	297	50	50	60	60	150	150	557
Transition	GEST	266	147	47		460						460	
Academic	Subtotal	266	147	47		460						460	
Programs													
University	<b>Total</b>	<b>480</b>	<b>988</b>	<b>2,791</b>	<b>4,382</b>	<b>8,641</b>	<b>1,462</b>	<b>1,462</b>	<b>995</b>	<b>995</b>	<b>150</b>	<b>150</b>	<b>11,248</b>

Prepared by DARS, 18 Aug 15

**Headcount by Department by Classification/Degree Objective by Ethnicity  
(College Station)**

Ethnicity American Indian Only

Summer 2015		Undergraduate				Masters		Doctoral		Professional		Grand Total
		Sophomore	Junior	Senior	Total	Masters	Total	Doctoral	Total	Professional	Total	
Agriculture and Life Sci.	ALEC		2		2		1	1				3
	ANSC			2	2		1	1				3
	BCBP								1	1		1
	NFSC			1	1							1
	Subtotal		2	3	5		2	2	1	1		8
Architecture	COSC			1	1							1
	VIZA			1	1							1
	Subtotal			2	2							2
Dwight Look College of Engineering	AERO								1	1		1
	BMEN			1	1							1
	CSCE				2							2
	CVEN		3	1	4		1	1	1	1		6
	ETID			1	1							1
	ISEN		2		2							2
	MEEN						1	1				1
	PETE			1	1							1
Subtotal		5	6	11		2	2	2	2		15	
Education and Human Development	EAHR			1	1		1	1				2
	HLKN	1	4	1	6							6
	TLAC			1	1		2	2				3
Subtotal	1	4	3	8		3	3				11	
Geosciences	CLGE			1	1							1
	GEPL	1			1							1
	OCNG								1	1		1
	Subtotal	1		1	2				1	1		3
Liberal Arts	ANTH			2	2				1	1		3
	COMM		1		1							1
	ECON		1	1	2							2
	INTS	1			1							1
	PSYC		1		1							1
	Subtotal	1	3	3	7				1	1		8
	Mays	CLBA	1		1	2						2
Business School	MKTG			1	1							1
	Subtotal	1		2	3							3
Science	BIOL			1	1							1
	PHYS		1	1	2				1	1		3
	STAT						1	1				1
	Subtotal		1	2	3		1	1	1	1		5
Veterinary Medicine and Transition Academic Programs	CLVM			1	1		1	1			1	3
	Subtotal			1	1		1	1		1	1	3
Transition Academic Programs	GEST		1		1							1
	Subtotal		1		1							1
<b>University Total</b>	<b>4</b>	<b>16</b>	<b>23</b>	<b>43</b>	<b>9</b>	<b>9</b>	<b>6</b>	<b>6</b>	<b>1</b>	<b>1</b>	<b>59</b>	

Prepared by DARS, 18 Aug 15

**Headcount by Department by Classification/Degree Objective by Ethnicity  
(College Station)**

Ethnicity Asian Only

Summer 2015		Undergraduate				Masters		Doctoral		Professional		Grand Total
		Freshman	Sophomore	Junior	Senior	Total	Masters	Total	Doctoral	Total	Professional	
Agriculture and Life Sci.	AGEC		1		1	2	2		2	1		5
	ALEC		1		3	4						4
	ANSC	1		4	1	6						6
	BAEN				2	2						2
	BCBP	1	3	3	7	14			2	2		16
	CLAG			1		1						1
	ENTO						1	1	3	3		4
	ESSM								1	1		1
	HRSC			1		1			1	1		2
	NFSC		3	9	8	20						20
	PLPM	1		4	10	15			2	2		17
	POSC								1	1		1
	RPTS				2	2			1	1		3
	SCSC						1	1	1	1		2
	WFSC				1	1			1	1		2
	Subtotal	3	8	22	35	68	4	4	14	14		86
Architecture	ARCH			1	2	3			1	1		4
	CLAR		1	1	1	3						3
	COSC		1	2	3	6						6
	LAUP								1	1		1
	VIZA		1	2	2	5	3	3				8
	Subtotal		3	6	8	17	3	3	2	2		22
Dwight Look College of Engineering	AERO			3	6	9	2	2				11
	BMEN		2	2	6	10			6	6		16
	CHEN		1	8	11	20	3	3	3	3		26
	CLEN	12	18		3	33			2	2		35
	CSCE	4	2	11	17	34			6	6		40
	CVEN	1	1	4	11	17	3	3				20
	ECEN	1	2	25	20	48	2	2	1	1		51
	ETID			6	9	15						15
	ISEN		1	3	7	11	4	4	2	2		17
	MEEN			4	12	16	5	5	6	6		27
	MSEN								3	3		3
	NUEN			2	6	8	1	1				9
	PETE		2	5	4	11	12	12	2	2		25
	Subtotal	18	29	73	112	232	32	32	31	31		295
Education and Human Development	EAHR		1	7	4	12	2	2	2	2		16
	EPSY			2	1	3	10	10	5	5		18
	HLKN		1	10	22	33			3	3		36
	TLAC				5	5	5	5	3	3		13
Subtotal		2	19	32	53	17	17	13	13		83	
Galveston	MARB				1	1						1
	MART	1				1						1
	Subtotal	1			1	2						2
G. Bush School of Govt	INTA						3	3				3
	PSAA						1	1				1
	Subtotal						4	4				4
Geosciences	ATMO			1	1	2						2
	CLGE		1			1						1
	GEOG		2	2	1	5						5
	GEPL			1	3	4	1	1	1	1		6
	Subtotal		3	4	5	12	1	1	1	1		14

**Headcount by Department by Classification/Degree Objective by Ethnicity  
(College Station)**

Ethnicity Asian Only

Summer 2015		Undergraduate				Masters		Doctoral		Professional		Grand Total
		Freshman	Sophomore	Junior	Senior	Total	Masters	Total	Doctoral	Total	Professional	
Liberal Arts	ANTH	1		1	1	3						3
	CLLA				1	1						1
	COMM	1	2	5	4	12						12
	ECON	1	1	2	13	17	1	1	1	1		19
	ENGL		1	1	1	3			1	1		4
	HIST	1	1	1	1	4						4
	INTS			2	1	3						3
	POLS	1	1	1	7	10						10
	PSYC		2	12	8	22			3	3		25
	SOCI			1	5	6						6
	Subtotal	5	8	26	42	81	1	1	5	5		87
Mays	ACCT			12	12	24	6	6	1	1		31
Business School	CLBA		7	6	5	18	4	4				22
	FINC			4	7	11	1	1				12
	INFO			4	4	8	2	2				10
	MGMT			1	2	3	3	3				6
	MKTG			3	3	6	1	1				7
	Subtotal		7	30	33	70	17	17	1	1		88
Public Health	PHST		1			1						1
	Subtotal		1			1						1
Science	BIOL	3	7	9	21	40			2	2		42
	CHEM	1	2	1	10	14			9	9		23
	CLSC				1	1						1
	MATH	1	5	2	5	13			2	2		15
	PHYS		1	2	3	6			3	3		9
	STAT						15	15	1	1		16
	Subtotal	5	15	14	40	74	15	15	17	17		106
Veterinary	CLVM	6	9	17	25	57	3	3		8	8	68
Medicine and Biomedical Sci.	VIBS						3	3	1	1		4
	VSCS								1	1		1
	VTPB						1	1	4	4		5
	VTPP						4	4				4
	Subtotal	6	9	17	25	57	11	11	6	6	8	82
Transition	GEST	18	9	4		31						31
Academic	Subtotal	18	9	4		31						31
University	Total	56	94	215	333	698	105	105	90	90	8	901

Prepared by DARS, 18 Aug 15



**Headcount by Department by Classification/Degree Objective by Ethnicity  
(College Station)**

Ethnicity Black Only + 2 or more/1 Black

Summer 2015		Undergraduate					Masters		Doctoral		Grand Total
		Freshman	Sophomore	Junior	Senior	Total	Masters	Total	Doctoral	Total	
Agriculture and Life Sci.	AGEC			2	1	3					3
	ALEC	1	7	8	14	30	2	2	1	1	33
	ANSC	1			1	2	1	1	2	2	5
	BAEN		1	2		3			2	2	5
	BCBP		3		1	4	1	1			5
	CLAG	1	1	1	1	4					4
	ENTO			1		1	1	1	1	1	3
	ESSM		1	1		2					2
	NFSC			3	4	7	1	1	1	1	9
	PLPM		1	6	5	12			1	1	13
	POSC								1	1	1
	RPTS		5	7	8	20	2	2	4	4	26
	SCSC	1	1	1		3	2	2	2	2	7
	WFSC			1	3	4			1	1	5
	Subtotal	4	20	33	38	95	10	10	16	16	121
	Architecture	ARCH		1		3	4	1	1		
CLAR		1		1	3	5					5
COSC				3	5	8					8
LAUP			2			2	1	1	2	2	5
VIZA					1	1					1
Subtotal		1	3	4	12	20	2	2	2	2	24
Dwight Look College of Engineering	AERO			1		1			1	1	2
	BMEN		1	1	1	3	1	1	1	1	5
	CHEN				3	3	2	2			5
	CLEN	3	8			11			2	2	13
	CSCE			3	5	8	1	1	2	2	11
	CVEN			3		3	2	2			5
	ECEN		1	3	6	10	3	3	2	2	15
	ETID			1	6	7					7
	ISEN			1	5	6	3	3			9
	MEEN			2	3	5	3	3	3	3	11
	MSEN								1	1	1
	NUEN			1		1	1	1	1	1	3
	PETE			1		1	1	1	1	1	3
Subtotal	3	10	17	29	59	17	17	14	14	90	
Education and Human Development	EAHR			2	6	8	6	6	24	24	38
	EPSY		1		2	3	8	8	7	7	18
	HLKN	12	12	12	35	71	19	19	7	7	97
	TLAC		1	4	4	9	5	5	17	17	31
Subtotal	12	14	18	47	91	38	38	55	55	184	
G. Bush School of Govt Geosciences	INTA						1	1			1
	PSAA						2	2			2
	Subtotal						3	3			3
	ATMO			1	1	2					2
	CLGE			1	2	3					3
	GEOG		1	1	2	4	1	1			5
	GEPL	2	2		1	5					5
OCNG								1	1	1	
Subtotal	2	3	3	6	14	1	1	1	1	16	

**Headcount by Department by Classification/Degree Objective by Ethnicity  
(College Station)**

Ethnicity Black Only + 2 or more/1 Black

Summer 2015		Undergraduate				Total	Masters		Doctoral		Grand Total
		Freshman	Sophomore	Junior	Senior		Masters	Total	Doctoral	Total	
Liberal Arts	ANTH			2	1	3			1	1	4
	CLLA		1			2					3
	COMM	5	2	2	4	13			2	2	15
	ECON		1	2	2	5					5
	ENGL	1	1	4	2	8					8
	HISP				1	1					1
	HIST				3	3					3
	INTS	2		2	3	7					7
	PHUM		2			2					2
	POLS			6	2	8			1	1	9
	PRFM		1		1	2					2
	PSYC	1	2	5	4	12	1	1	4	4	17
	SOCI		3	7	7	17			5	5	22
	Subtotal	9	13	30	32	84	1	1	13	13	98
Mays	ACCT			3	2	5	4	4	2	2	11
Business School	CLBA	8	9	7	3	27	2	2			29
	FINC		1	2	1	4	1	1			5
	INFO			2	2	4	1	1			5
	MGMT			2		2	1	1	2	2	5
	MKTG		1	1	2	4					4
	Subtotal	8	11	17	10	46	9	9	4	4	59
Science	BIOL	5	2	3	6	16			1	1	17
	CHEM	1		3	1	5			1	1	6
	MATH	1		1	2	4	3	3	1	1	8
	PHYS			1	2	3					3
	STAT						4	4			4
	Subtotal	7	2	8	11	28	7	7	3	3	38
Veterinary	CLVM	1	7	11	8	27	3	3			30
Medicine and Biomedical Sci.	VSCS								1	1	1
	VTPB						1	1	3	3	4
	VTPP						1	1	2	2	3
	Subtotal	1	7	11	8	27	5	5	6	6	38
Transition Academic	GEST	16	11	2	1	30					30
	Subtotal	16	11	2	1	30					30
University	Total	63	94	143	194	494	93	93	114	114	701

Prepared by DARS, 18 Aug 15

**Headcount by Department by Classification/Degree Objective by Ethnicity  
(College Station)**

Ethnicity Hispanic or Latino of any Race

Summer 2015		Undergraduate					Masters		Doctoral		Professional		Grand Total
		Freshman	Sophomore	Junior	Senior	Total	Masters	Total	Doctoral	Total	Professional	Total	
Agriculture and Life Sci.	AGEC		1	15	20	36	5	5					41
	ALEC	2	6	17	33	58	6	6	3	3			67
	ANSC	1	7	11	29	48	2	2	5	5			55
	BAEN	1	4	4	11	20	4	4	1	1			25
	BCBP		4	6	10	20			6	6			26
	CLAG	1		1	2	4							4
	ENTO	1	2	3	6	12	3	3	5	5			20
	ESSM		2	2	3	7	4	4	3	3			14
	HRSC			2	8	10	2	2	3	3			15
	NFSC		1	12	52	65	2	2	1	1			68
	PLPM	1	6	9	23	39	1	1	1	1			41
	POSC		2		3	5	2	2	2	2			9
	RPTS		1	9	5	15	2	2					17
	SCSC			4	4	8	5	5	5	5			18
	WFSC	2		2	16	20	6	6	6	6			32
	Subtotal	9	36	97	225	367	44	44	41	41			452
	Architecture	ARCH	2	4	3	13	22	1	1	1	1		
CLAR			8	8	14	30							30
COSC		1	9	21	37	68	1	1					69
LAUP			3	4	7	14	1	1					15
VIZA			3	8	4	15	7	7					22
Subtotal		3	27	44	75	149	10	10	1	1			160
Dwight Look College of Engineering		AERO	1	3	11	20	3	3	2	2			40
BMEN		1	3	10	14	3	3	9	9			26	
CHEN	1	1	8	15	25			1	1			26	
CLEN	20	24	3	2	49			1	1			50	
CSCE	2	6	16	43	67	1	1	7	7			75	
CVEN		3	14	39	56	9	9					65	
ECEN		5	20	31	56	5	5	2	2			63	
ETID		6	12	56	74							74	
ISEN		4	27	41	72	3	3	1	1			76	
MEEN		2	10	37	49	6	6	3	3			58	
MSEN								2	2			2	
NUEN			6	12	18	7	7	5	5			30	
PETE		2	10	8	20	18	18	3	3			41	
Subtotal	24	57	140	314	535	55	55	36	36			626	
Education and Human Development	EAHR	1	1	13	41	56	14	14	22	22			92
	EPSY			8	13	21	40	40	29	29			90
	HLKN	2	28	46	125	201	14	14	7	7			222
	TLAC		4	7	28	39	37	37	11	11			87
Subtotal	3	33	74	207	317	105	105	69	69			491	
Galveston	GACD		1			1							1
	MASE		1			1							1
	Subtotal		2			2							2
G. Bush School of Govt	INTA						5	5					5
	PSAA						8	8					8
Subtotal						13	13					13	

**Headcount by Department by Classification/Degree Objective by Ethnicity  
(College Station)**

Ethnicity Hispanic or Latino of any Race

Summer 2015		Undergraduate					Masters		Doctoral		Professional		Grand Total
		Freshman	Sophomore	Junior	Senior	Total	Masters	Total	Doctoral	Total	Professional	Total	
Geosciences	ATMO		1	1	2	4	1	1	3	3			8
	CLGE	1	1	2	2	6							6
	GEOG		1	3	9	13	1	1	1	1			15
	GEPL	1	2	9	17	29	6	6	1	1			36
	OCNG						1	1	1	1			2
	Subtotal	2	5	15	30	52	9	9	6	6			67
Liberal Arts	ANTH		2	5	4	11			1	1			12
	CLLA		3	2	1	6							6
	COMM	2	6	29	38	75			2	2			77
	ECON		5	8	23	36							36
	ENGL	1	1	6	21	29			2	2			31
	HISP		1	1	8	10			7	7			17
	HIST	1	4	14	14	33	1	1					34
	INTS		3	11	27	41							41
	PHUM		1	2	3	6			4	4			10
	POLS	1	4	23	29	57			6	6			63
	PREM	1		1	2	4							4
	PSYC	2	11	22	52	87	1	1	13	13			101
	SOCI		7	18	23	48			11	11			59
	Subtotal	8	48	142	245	443	2	2	46	46			491
Mays	ACCT		1	18	33	52	16	16					68
Business School	CLBA	1	11	27	11	50	8	8					58
	FINC		2	11	13	26	11	11	1	1			38
	INFO			5	12	17	5	5					22
	MGMT		1	6	17	24	3	3	2	2			29
	MKTG			9	14	23	5	5					28
	Subtotal	1	15	76	100	192	48	48	3	3			243
Public Health	PHST		1			1							1
	Subtotal		1			1							1
Science	BIOL	3	7	20	24	54			6	6			60
	CHEM		3	4	7	14	1	1	12	12			27
	CLSC			1	2	3							3
	MATH	2	5	9	12	28	2	2	1	1			31
	PHYS		3	4	4	11	3	3	7	7			21
	STAT						5	5					5
	Subtotal	5	18	38	49	110	11	11	26	26			147
Veterinary Medicine and Biomedical Sci.	CLVM	12	23	29	62	126	3	3			17	17	146
	VIBS						2	2					2
Biomedical Sci.	VSCS						1	1					1
	VTPB						3	3	4	4			7
	VTPP						2	2	2	2			4
	Subtotal	12	23	29	62	126	11	11	6	6	17	17	160
Transition Academic University	GEST	123	48	10		181							181
Subtotal	123	48	10		181								181
Total	190	313	665	1,307	2,475	308	308	234	234	17	17	3,034	

Prepared by DARS, 18 Aug 15

**Headcount by Department by Classification/Degree Objective by Ethnicity  
(College Station)**

Ethnicity Native Hawaii Only

Summer 2015		Undergraduate					Masters		Doctoral		Grand Total
		Freshman	Sophomore	Junior	Senior	Total	Masters	Total	Doctoral	Total	
Agriculture and Life Sci.	ALEC				1	1					1
	NFSC				1	1					1
	Subtotal				2	2					2
Architecture	COSC		1			1					1
	Subtotal		1			1					1
Dwight Look College of Engineering	CSCE								1	1	1
	ECEN				1	1	1	1			2
	Subtotal				1	1	1	1	1	1	3
Education and Human Development	TLAC	1				1					1
	Subtotal	1				1					1
Liberal Arts	ECON			1		1					1
	INTS			1		1					1
	Subtotal			2		2					2
Veterinary Medicine and Biomedical Sci.	CLVM		1			1					1
	VSCS						1	1			1
	Subtotal		1			1	1	1			2
University	Total	1	2	2	3	8	2	2	1	1	11

Prepared by DARS, 18 Aug 15

**Headcount by Department by Classification/Degree Objective by Ethnicity  
(College Station)**

Ethnicity 2 or More/Excluding Black

Summer 2015		Undergraduate					Masters		Doctoral		Grand Total
		Freshman	Sophomore	Junior	Senior	Total	Masters	Total	Doctoral	Total	
Agriculture and Life Sci.	AGEC	1		1	3	5					5
	ALEC			6	9	15					15
	ANSC			1	4	5					5
	BAEN			1	2	3					3
	BCBP			2	4	6			1	1	7
	CLAG				1	1					1
	ENTO		1	2	1	4					4
	ESSM		1		2	3	1	1	2	2	6
	HRSC				1	1	1	1			2
	NFSC				2	2					2
	PLPM			2	4	6					6
	POSC		1		1	2					2
	RPTS			3	3	6					6
	SCSC			1	1	2	2	2	2	2	6
	WFSC			1	1	2					2
	Subtotal	1	3	20	39	63	4	4	5	5	72
	Architecture	CLAR		2	1	1	4				
COSC			2	1	4	7					7
LAUP				1	1	2					2
VIZA		1		1	1	3	1	1			4
Subtotal		1	4	4	7	16	1	1			17
Dwight Look College of Engineering	AERO		2	2	1	5	1	1			6
	BMEN		1	1	4	6			1	1	7
	CHEN			3	4	7			1	1	8
	CLEN	4	5			9					9
	CSCE		1	3	1	5	1	1			6
	CVEN		1	2	3	6	2	2			8
	ECEN			1	1	2					2
	ETID		1	1	2	4					4
	ISEN		2	1	1	4					4
	MEEN		1	7	2	10	1	1			11
	MSEN						1	1	3	3	4
	NUEN			4	2	6			1	1	7
	PETE		2	2	1	5	3	3			8
	Subtotal	4	16	27	22	69	9	9	6	6	84
Education and Human Development	EAHR			3	4	7	2	2	1	1	10
	EPSY				1	1	4	4	2	2	7
	HLKN		7	9	17	33	2	2	2	2	37
	TLAC			1	3	4	2	2	3	3	9
Subtotal		7	13	25	45	10	10	8	8	63	
Galveston	MARB				1	1					1
	MARS				1	1					1
	Subtotal				2	2					2
G. Bush School of Geosciences	INTA						3	3			3
	Subtotal						3	3			3
	ATMO			2		2					2
	CLGE				1	1					1
	GEOG		1	1	4	6					6
	OCNG								2	2	2
Subtotal		1	3	5	9			2	2	11	

**Headcount by Department by Classification/Degree Objective by Ethnicity  
(College Station)**

Ethnicity 2 or More/Excluding Black

Summer 2015		Undergraduate					Masters		Doctoral		Grand Total
		Freshman	Sophomore	Junior	Senior	Total	Masters	Total	Doctoral	Total	
Liberal Arts	ANTH		1	2	1	4	1	1			5
	COMM		4	3	3	10					10
	ECON			1	4	5	1	1	1	1	7
	ENGL		1	3	1	5					5
	HIST			3	1	4					4
	INTS			3	2	5					5
	POLS			3	2	5			1	1	6
	PRFM				1	1	1	1	1		2
	PSYC			5	6	11					11
	SOCI			2	1	3					3
	Subtotal		6	25	22	53	3	3	2	2	58
Mays	ACCT			1	3	4	1	1			5
Business School	CLBA	1	3	1		5					5
	FINC			1	3	4	4	4	1	1	9
	INFO				4	4					4
	MGMT				2	2	1	1			3
	MKTG			1	4	5					5
	Subtotal	1	3	4	16	24	6	6	1	1	31
Science	BIOL	1	1	1	3	6					6
	CHEM				1	1			4	4	5
	MATH			1		1	1	1	2	2	4
	PHYS			3	1	4	1	1	2	2	7
	STAT						2	2	1	1	3
	Subtotal	1	1	5	5	12	4	4	9	9	25
Veterinary	CLVM		1	3	8	12					12
Medicine and	VIBS						2	2			2
Biomedical Sci.	VTPB								2	2	2
	VTPP								1	1	1
	Subtotal		1	3	8	12	2	2	3	3	17
Transition	GEST	13	4	1		18					18
Academic Programs	Subtotal	13	4	1		18					18
University	Total	21	46	105	151	323	42	42	36	36	401

Prepared by DARS, 18 Aug 15

**Headcount by Department by Classification/Degree Objective by Ethnicity  
(College Station)**

Ethnicity International

Summer 2015		Undergraduate				Total	Masters		Doctoral		Grand Total
		Freshman	Sophomore	Junior	Senior		Masters	Total	Doctoral	Total	
Agriculture and Life Sci.	AGEC			2	2	4	16	16	15	15	35
	ALEC		2	2	1	5	1	1			6
	ANSC			1		1	3	3	9	9	13
	BAEN				2	2	4	4	4	4	10
	BCBP			1		1	1	1	48	48	50
	CLAG		1			1					1
	ENTO						3	3	11	11	14
	ESSM						3	3	13	13	16
	HRSC						6	6	7	7	13
	NFSC			1	4	5	2	2	11	11	18
	PLPM			2	3	5	2	2	9	9	16
	POSC				1	1	3	3	6	6	10
	RPTS	1				1			5	5	6
	SCSC				2	2	6	6	27	27	35
	WFSC				1	1	1	1	9	9	11
	Subtotal	1	3	9	16	29	51	51	174	174	254
	Architecture	ARCH				1	1	8	8	11	11
COSC							54	54			54
LAUP					2	2	25	25	4	4	31
VIZA					1	1	15	15			16
Subtotal					4	4	102	102	15	15	121
Dwight Look College of Engineering	AERO						3	3	26	26	29
	BMEN				2	2	3	3	20	20	25
	CHEN		3	1	5	9	21	21	73	73	103
	CLEN	3	1			4			3	3	7
	CSCE		1	4	9	14	68	68	63	63	145
	CVEN			3	8	11	87	87	86	86	184
	ECEN			7	20	27	131	131	176	176	334
	ETID			2	5	7					7
	ISEN	2	3	10	16	31	68	68	31	31	130
	MEEN		1	5	12	18	34	34	111	111	163
	MSEN						7	7	48	48	55
	NUEN			1	2	3	5	5	17	17	25
PETE	1	3	3	4	11	60	60	91	91	162	
Subtotal	6	12	36	83	137	487	487	745	745	1,369	
Education and Human Development	EAHR		1		2	3	4	4	15	15	22
	EPSY						4	4	26	26	30
	HLKN		1		3	4	4	4	19	19	27
	TLAC				1	1	15	15	15	15	31
Subtotal		2		6	8	27	27	75	75	110	
G. Bush School of Govt	INTA						2	2			2
	PSAA						1	1			1
Geosciences	Subtotal						3	3			3
	ATMO			1		1	2	2	22	22	25
	GEOG						1	1	8	8	9
	GEPL	3	1		5	9	7	7	14	14	30
	OCNG						3	3	18	18	21
Subtotal	3	1	1	5	10	13	13	62	62	85	



**Headcount by Department by Classification/Degree Objective by Ethnicity  
(College Station)**

Ethnicity International

Summer 2015		Undergraduate				Total	Masters		Doctoral		Grand Total
		Freshman	Sophomore	Junior	Senior		Masters	Total	Doctoral	Total	
Liberal Arts	ANTH						2		1	1	3
	COMM			1	1	2			2	2	4
	ECON	1		6	9	16	35	35	19	19	70
	ENGL						1	1	3	3	4
	HISP			2		2			5	5	7
	INTS		2	3	1	6					6
	PHUM						1	1			1
	POLS			2	1	3			6	6	9
	PSYC	1			1	2			9	9	11
	SOCI			1		1			3	3	4
	Subtotal	2	2	15	13	32	39	39	48	48	119
Mays	ACCT			4	5	9	6	6			15
Business	CLBA		5			5	13	13			18
	FINC			1	2	3	35	35	10	10	48
School	INFO				1	1	121	121	9	9	131
	MGMT			1		1	1	1	2	2	4
	MKTG						6	6	8	8	14
	Subtotal		5	6	8	19	182	182	29	29	230
	Science	BIOL			2	2	4			21	21
	CHEM			1		1	1	1	118	118	120
	MATH						1	1	65	65	66
	PHYS		1	1	3	5	4	4	68	68	77
	STAT								27	27	27
	Subtotal		1	4	5	10	6	6	299	299	315
Veterinary	CLVM			1		1			1	1	2
Medicine and	VIBS						2	2	7	7	9
	VLCS						1	1	1	1	2
Biomedical Sci.	VSCS						1	1	5	5	6
	VTPB						5	5	19	19	24
	VTPP								4	4	4
	Subtotal			1		1	9	9	37	37	47
Transition	GEST	1				1					1
Academic	Subtotal	1				1					1
Other Special	SABX				4	4					4
Population	Subtotal				4	4					4
University	Total	13	26	72	144	255	919	919	1,484	1,484	2,658

Prepared by DARS, 18 Aug 15

**Headcount by Department by Classification/Degree Objective by Ethnicity  
(College Station)**

Ethnicity Unknown or Not Reported

Summer 2015		Undergraduate				Masters		Doctoral		Professional		Grand Total	
		Freshman	Sophomore	Junior	Senior	Total	Masters	Total	Doctoral	Total	Professional		Total
Agriculture and Life Sci.	AGEC						1	1				1	
	ALEC			1		1						1	
	ANSC						1	1				1	
	BCBP								3	3		3	
	ENTO								1	1		1	
	NFSC				1	1						1	
	PLPM						1	1				1	
	RPTS		1			1			1	1		2	
	WFSC								2	2		2	
	Subtotal			2	1	3	3	3	7	7		13	
Architecture	COSC				1	1						1	
	VIZA						2	2				2	
	Subtotal				1	1	2	2				3	
Dwight Look College of Engineering	CHEN						1	1				1	
	CLEN	1				1						1	
	CSCE	1			1	2			1	1		3	
	CVEN				1	1	2	2				3	
	ECEN			3	2	5			2	2		7	
	ETID		1			1						1	
	ISEN		1			1						1	
	MEEN				2	2						2	
	NUEN				1	1	1	1				2	
	PETE		1			1	11	11	1	1		13	
Subtotal	2	3	3	7	15	15	15	4	4		34		
Education and Human Development	EAHR						1	1	2	2		3	
	EPSY						2	2				2	
	HLKN						2	2				2	
Subtotal						5	5	2	2		7		
G. Bush School of Govt	INTA						1	1				1	
	Subtotal						1	1				1	
Geosciences	GEOG						1	1	1	1		2	
	GEPL		1			1						1	
	Subtotal		1			1	1	1	1	1		3	
Liberal Arts	COMM								1	1		1	
	ECON				3	3			1	1		4	
	ENGL			1		1			1	1		2	
	HIST						1	1				1	
	INTS			1		1						1	
	Subtotal			2	3	5	1	1	3	3		9	
Mays Business School	ACCT				1	1	5	5	3	3		9	
	FINC						4	4				4	
	INFO						1	1				1	
	MGMT						7	7				7	
	MKTG		1			1	3	3	1	1		5	
	Subtotal		1	1		2	20	20	4	4		26	
Science	BIOL				2	2						2	
	CHEM							4	4			4	
	MATH							2	2			2	
	PHYS			1		1			3	3		4	
	STAT						3	3	3	3		6	
	Subtotal		1	2		3	3	3	12	12		18	
Veterinary Medicine and Biomedical Sci.	CLVM		1			1	1	1			1	3	
	VIBS							1	1			1	
	VTPB							1	1			1	
Subtotal			1		1	1	1	2	2	1	5		
Transition Academic	GEST		1			1						1	
	Subtotal		1			1						1	
University	Total	2	5	10	15	32	52	52	35	35	1	1	120

Enrollment Profile – Summer 2015  
Official 12th Class Day Data -- Non-Certified

**Headcount by Major by Level / Degree Objective  
(College Station)**

Summer 2015		Undergraduate	Masters	Doctoral	Professional	Total
Agriculture and Life Sci.	ABME			3		3
	ADEV		16			16
	AGBL	19				19
	AGBU	78	28			106
	AGCJ	115				115
	AGEC	177	27	19		223
	AGED			4		4
	AGLS	30				30
	AGRO		14	6		20
	AGSC	63				63
	AGSM	46		4		50
	ALEC		35	16		51
	ALED	263				263
	ANBR			2	2	4
	ANSC	297		41	24	362
	BAEN	73		13	8	94
	BESC	123				123
	BICH	64		3	82	149
	BIOT			5		5
	CDEV	7				7
	ECOR	5				5
	ENST	20				20
	ENTO	27		20	40	87
	ESSM			14	24	38
	FIVL	6				6
	FIVS	16				16
	FORS	8			2	10
	FSTC	26		9	11	46
	GENE	38		1	29	68
	HORT	41		12	17	70
	MEPS			3	24	27
	NRDV			6		6
	NUSC	212				212
	NUTR			7	13	20
	PLBR			13	25	38
	PLPA			9	23	32
	POSC	33		10	18	61
	PREP			5	5	10
	PSSC	50				50
	RENH	31				31
	RLEM	27				27
	RPTS	193		9	14	216
	SOSC			9	11	20
	SPSA	8				8
	TGSC	6				6
	TOXI				1	1
	USAL	147				147
	WFSC	96		18	33	147
	WISC			4		4
	WMHS			7	1	8
Subtotal	2,345	344	455		3,144	
Architecture	ARCH		22	16		38
	COMG		59			59
	COSC	273				273
	COSL	136				136
	EDAL	44				44
	EDAS	30				30
	LAND	27		18		45
	LPDV			8		8
	URPL			11		11
	URPN	22				22
	URSC				8	8
	USAR	121				121
	VISL	3				3
	VIST	75		49		124
Subtotal	731	167	24		922	

Enrollment Profile – Summer 2015  
Official 12th Class Day Data -- Non-Certified

**Headcount by Major by Level / Degree Objective  
(College Station)**

Summer 2015		Undergraduate	Masters	Doctoral	Professional	Total
Dwight Look	AERL	17				17
College of Engineering	AERO	136	27	58		221
	BIOT		8			8
	BMEL	6				6
	BMEN	84	12	64		160
	CECL	19				19
	CECN	86	17	29		132
	CEEL	2				2
	CEEN	57	68	37		162
	CHEL	6				6
	CHEN	169	14	97		280
	CPSC	148	56	69		273
	CPSL	40				40
	CVEL	1				1
	CVEN	244	117	89		450
	ELEL	1				1
	ELEN	228	81	157		466
	ENGE	206				206
	ENGR			2		2
	ENSM			17		17
	ENTC	87				87
	ENTL	2				2
	ESET	59				59
	HLPH			3		3
	IDIS	181				181
	INEL	1				1
	INEN	266	69	37		372
	ITDE			7		7
	MEEL	11				11
	MEEN	286	102	146		534
	MSEN		9	76		85
	NUEL	19				19
	NUEN	50	29	45		124
	OCEN	37	18	12		67
	PETE	133	166	102		401
	RHEL	3				3
	RHEN	25				25
	SENG		13			13
	TEAB	21				21
	WMHS			3	1	4
	Subtotal		2,631	829	1,028	4,488
Education and Human Development	ATTR		29			29
	BIED		8			8
	CHLL	10				10
	CHLT	2				2
	CPSY				32	32
	EDAD		29	84		113
	EDCI		205	109		314
	EDHL	283				283
	EDIS	125				125
	EDKI	165				165
	EDSM	110				110
	EDTC		35			35
	EHRD		61	34		95
	EPSY		90	50		140
	HEED		28	26		54
	HLTH	200				200
	HRDV	197				197
	INST	276				276
	KINE	130	21	43		194
	SPED		66			66
SPMT	146	54			200	
SPSY			38		38	
TCMG	95				95	
TECR	1				1	
USEH	96				96	
Subtotal		1,836	626	416	2,878	

Enrollment Profile – Summer 2015  
Official 12th Class Day Data -- Non-Certified

**Headcount by Major by Level / Degree Objective  
(College Station)**

Summer 2015		Undergraduate	Masters	Doctoral	Professional	Total	
Galveston	MAAL		5			5	
	MARA	3				3	
	MARB	2				2	
	MARR	2				2	
	MART	2				2	
	MAST	2				2	
	OCSE	1				1	
	OCSL	3				3	
	USGA	2				2	
	Subtotal	17	5			22	
	G. Bush School of Govt	CAIA		17			17
CHLS			17			17	
CNPM			11			11	
CNSA			8			8	
INTA			14			14	
PSAA			13			13	
Subtotal		80			80		
Geosciences	ATMO		24	30		54	
	ENGS	43				43	
	ENST	48				48	
	GEOG	18	8	15		41	
	GEOL	130	15	22		167	
	GEOP	42	7	5		54	
	GIST	22				22	
	MARB		1	1		2	
	METL	32				32	
	METR	13				13	
	OCNG		12	32		44	
	WMHS		7	2		9	
	Subtotal	348	74	107		529	
	Liberal Arts	ANTH	67	5	10		82
		CLPY			6		6
CLSS		2				2	
COMM		240	2	21		263	
ECON		216	43	28		287	
ENGL		158	1	22		181	
HISP				14		14	
HIST		149	2	14		165	
INTS		158				158	
IOPY				2		2	
MODL		2				2	
MUSC		6				6	
NRSC			1	17		18	
PERF			3			3	
PHIL		26	1	11		38	
POLS		237		28		265	
PSYC		355	7	43		405	
SOCI		165	1	25		191	
SPAN		22				22	
TCMS		83				83	
THAR		10				10	
USLA		15				15	
WGST		7				7	
Subtotal		1,918	66	241		2,225	
Mays Business School		ACCT	379	128	18		525
		AGBU	5				5
		BHNR	42				42
	BUAD	154	17			171	
	FINC	202	104	13		319	
	INFO			9		9	
	MGMT	135	52	15		202	
	MISY	35	162			197	
	MKTG	169	42	13		224	
	MLER		28			28	
	PMBA		47			47	
	SCMT	86				86	
	USBU	119				119	
Subtotal	1,326	580	68		1,974		

Enrollment Profile – Summer 2015  
Official 12th Class Day Data -- Non-Certified

**Headcount by Major by Level / Degree Objective  
(College Station)**

Summer 2015		Undergraduate	Masters	Doctoral	Professional	Total
Public Health	PHLT	1				1
	PHTL	2				2
	Subtotal	3				3
Science	ANLY		17			17
	APHY			7		7
	APMS	58				58
	BIOL	214	1	33		248
	BMCB	16				16
	CHEM	92	5	216		313
	GENE			2		2
	MATH	50	29	106		185
	MBIO	24		9		33
	MEPS			1		1
	NRSC			6		6
	PHYS	83	11	120		214
	STAT		67	36		103
	USSC	8				8
	ZOOL	19				19
	Subtotal	564	130	536		1,230
Veterinary	BIMS	489	78	47		614
Medicine and	BIOT		3			3
Biomedical Sci.	GENE			10		10
	LAMD		1			1
	STJR		5			5
	TOXI		1	11		12
	USVM	34				34
	VPAT			18		18
	VTMD				177	177
	VTMI			9		9
	VTPB			25		25
	VTPH		3			3
	Subtotal	523	91	120	177	911
Transition	GEST	489				489
Academic Programs	TEAM	232				232
	TMEN	2				2
	Subtotal	723				723
Other Special	REEP	4				4
Population	Subtotal	4				4
<b>Total</b>		<b>12969</b>	<b>2992</b>	<b>2995</b>	<b>177</b>	<b>19133</b>

Prepared by DARS, 19 Aug 15

Headcount by Major by Level/Degree Objective by Entry Status  
(College Station)

Summer 2015	Undergraduate				Masters			Doctoral			Professional	Total
	1st Time in College	1st Time Transfer	Readmitted	Continuing	1st Time Graduate	Readmitted	Continuing	1st Time Graduate	Readmitted	Continuing	Continuing	
Agriculture and Life Sci.											3	3
ABME												
ADEV					1	1	14					16
AGBL	1	2		16								19
AGBU				78	4		24					106
AGCJ		3	1	111								115
AGEC	1	7		169	1		26				19	223
AGED											4	4
AGLS		1		29								30
AGRO					2		12				6	20
AGSC				63								63
AGSM				46			4					50
ALEC					6		29				16	51
ALED		7	8	248								263
ANBR							2				2	4
ANSC			1	296	4		37				24	362
BAEN				73	1		12				8	94
BESC		1	2	120								123
BICH	1			63			3				82	149
BIOT							5					5
CDEV				7								7
ECOR	1			4								5
ENST				20								20
ENTO				27	2		18	1			39	87
ESSM					3		11	1			23	38
FIVL				6								6
FIVS				16								16
FORS				8							2	10
FSTC				26			9				11	46
GENE				38			1				29	68
HORT				41			12	1			16	70
MEPS							3	1	1		22	27
NRDV							6					6
NUSC		1	4	207								212
NUTR							7	1			12	20
PLBR					1		12	2			23	38
PLPA					1		8	1			22	32
POSC				33	3		7	3			15	61
PREP							5				5	10
PSSC			1	49								50
RENR		2		29								31
RLEM		1		26								27
RPTS		4		189	2		7				14	216
SOSC							9				11	20
SPSA				8								8
TGSC				6								6
TOXI											1	1
USAL		9	3	135								147
WESC	3	1	1	91	1		17	1			32	147
WISC							4					4
WMHS							7				1	8
Subtotal	7	39	21	2,278	32	1	311	12	1	442		3,144

Headcount by Major by Level/Degree Objective by Entry Status  
(College Station)

Summer 2015		Undergraduate				Masters			Doctoral			Professional	Total
		Ist Time in College	Ist Time Transfer	Readmitted	Continuing	Ist Time Graduate	Readmitted	Continuing	Ist Time Graduate	Readmitted	Continuing	Continuing	
Architecture	ARCH					4		18			16		38
	COMG							59					59
	COSC			1	272								273
	COSL	2		6	128								136
	EDAL	3			41								44
	EDAS				30								30
	LAND				27			18					45
	LPDV					2		6					8
	URPL					1		10					11
	URPN	1		1	20								22
	URSC										8		8
	USAR	4		9	108								121
	VISL				3								3
	VIST			3	72	1		48					124
	Subtotal		10	20	701	8		159			24		922
Dwight Look College of Engineering	AERL				17								17
	AERO	1			135			27	1		57		221
	BIOT							8					8
	BMEL				6								6
	BMEN				84	2		10			64		160
	CECL				19								19
	CECN	1			85			17			29		132
	CEEL				2								2
	CEEN	2			55			68			37		162
	CHEL				6								6
	CHEN	1			168			14	1		96		280
	CPSC	1		7	140			56			69		273
	CPSL				40								40
	CVEL				1								1
	CVEN	2		2	240	3		114	4		85		450
	ELEL				1								1
	ELEN	2			226	3		78			157		466
	ENGE	5			201								206
	ENGR										2		2
	ENSM					1		16					17
	ENTC	1			86								87
	ENTL				2								2
	ESET	1			58								59
	HLPH							3					3
	IDIS	1		1	179								181
	INEL				1								1
	INEN	3		4	259			69	1		36		372
	ITDE										7		7
	MEEL				11								11
	MEEN	2		1	283	10		92	3		143		534
	MSEN							9	3		73		85
	NUEL				19								19
	NUEN	2			48			29	4		41		124
	OCEN				37	3		15			12		67
	PETE	1			132	11		155	3	1	98		401
	RHEL				3								3
	RHEN	1			24								25
	SENG							13					13
	TEAB				21								21
	WMHS							3			1		4
	Subtotal	5	22	15	2,589	33		796	20	1	1,007		4,488



Headcount by Major by Level/Degree Objective by Entry Status  
(College Station)

Summer 2015		Undergraduate				Masters			Doctoral			Professional	Total
		1st Time in College	1st Time Transfer	Readmitted	Continuing	1st Time Graduate	Readmitted	Continuing	1st Time Graduate	Readmitted	Continuing	Continuing	
Education and Human Development	ATTR					15		14					29
	BIED							8					8
	CHLL		2		8								10
	CHLT				2								2
	CPSY										32		32
	EDAD					1		28			84		113
	EDCI					44		161	1		108		314
	EDHL		2	3	278								283
	EDIS	1	3		121								125
	EDKI	9	5	1	150								165
	EDSM	6	3		101								110
	EDTC					12		23					35
	EHRD					5		56	2		32		95
	EPSY					42		48	1		49		140
	HEED					2		26	1		25		54
	HLTH			1	199								200
	HRDV		5	2	190								197
	INST				276								276
	KINE				130	1		20	2		41		194
	SPED					28		38					66
	SPMT				146	12		42					200
	SPSY										38		38
	TCMG		1	1	93								95
	TECR				1								1
	USEH	1	1		94								96
	Subtotal	17	22	8	1,789	162		464	7		409		2,878
	Galveston	MAAL						5					5
MARA					3							3	
MARB					2							2	
MARR					2							2	
MART					2							2	
MAST				1	1							2	
OCSE					1							1	
OCSL					3							3	
USGA					2							2	
Subtotal				1	16			5					22
G. Bush School of Govt	CAIA					8		9				17	
	CHLS					8		9				17	
	CNPM					3		8				11	
	CNSA					8						8	
	INTA							14				14	
	PSAA							13				13	
Subtotal					27		53					80	

Headcount by Major by Level/Degree Objective by Entry Status  
(College Station)

Summer 2015		Undergraduate				Masters			Doctoral			Professional	Total
		Ist Time in College	Ist Time Transfer	Readmitted	Continuing	Ist Time Graduate	Readmitted	Continuing	Ist Time Graduate	Readmitted	Continuing	Continuing	
Geosciences	ATMO							24				30	54
	ENGS				43								43
	ENST				48								48
	GEOG				18			8				15	41
	GEOL		1		129	2		13				22	167
	GEOP	1			41	1		6				5	54
	GIST				22								22
	MARB							1				1	2
	METL				32								32
	METR				13								13
	OCNG							12	2			30	44
	WMHS							7				2	9
	Subtotal	1	1		346	3		71	2			105	529
Liberal Arts	ANTH				67			5				10	82
	CLPY								1			5	6
	CLSS				2								2
	COMM	6	5	2	227			2				21	263
	ECON	2	6	2	206			43				28	287
	ENGL		2	3	153			1				22	181
	HISP											14	14
	HIST	1	1	4	143			2				14	165
	INTS			1	157								158
	IOPY											2	2
	MODL				2								2
	MUSC				6								6
	NRSC							1				17	18
	PERF							3					3
	PHIL		1		25			1				11	38
	POLS	1	2		234				6			22	265
	PSYC		2	3	350			7				43	405
	SOCI		1	2	162			1	1			24	191
	SPAN				22								22
	TCMS	2			81								83
	THAR				10								10
	USLA			1	14								15
	WGST		1		6								7
	Subtotal	12	21	18	1,867			66	8			233	2,225

Headcount by Major by Level/Degree Objective by Entry Status  
(College Station)

Summer 2015		Undergraduate				Masters			Doctoral			Professional	Total
		Ist Time in College	Ist Time Transfer	Readmitted	Continuing	Ist Time Graduate	Readmitted	Continuing	Ist Time Graduate	Readmitted	Continuing	Continuing	
Mays Business School	ACCT		6		373	75		53	2		16		525
	AGBU				5								5
	BHNR	1			41								42
	BUAD	15	1	3	135		17						171
	FINC		6		196	42		62			13		319
	INFO										9		9
	MGMT		6	1	128	13		39			15		202
	MISY		3	1	31	64		98					197
	MKTG		2	2	165	9		33			13		224
	MLER					3		25					28
	PMBA							47					47
	SCMT		2		84								86
	USBU			1	118								119
	Subtotal	16	26	8	1,276	206		374	2		66		1,974
Public Health	PHLT	1											1
	PHTL				2								2
	Subtotal	1			2								3
Science	ANLY						17						17
	APHY									7			7
	APMS				58								58
	BIOL	3		2	209		1			33			248
	BMCB				16								16
	CHEM			1	91		5	2			214		313
	GENE									2			2
	MATH				50	4	1	24			106		185
	MBIO				24						9		33
	MEPS										1		1
	NRSC										6		6
	PHYS				83			11	1		119		214
	STAT					9		58	1		35		103
	USSC				8								8
	ZOOL	1	1		17								19
	Subtotal	4	1	3	556	13	1	116	4		532		1,230
	Veterinary Medicine and Biomedical Sci.	BIMS	2		2	485	23		55			47	
BIOT							3						3
GENE										10			10
LAMD								1					1
STJR								5					5
TOXI								1			11		12
USVM					34								34
VPAT											18		18
VTMD												177	177
VTMI											9		9
VTPB									4		21		25
VTPH								3					3
Subtotal		2		2	519	23		68	4		116	177	911

Headcount by Major by Level/Degree Objective by Entry Status  
(College Station)

Summer 2015		Undergraduate				Masters			Doctoral			Professional	Total
		Ist Time in College	Ist Time Transfer	Readmitted	Continuing	Ist Time Graduate	Readmitted	Continuing	Ist Time Graduate	Readmitted	Continuing	Continuing	
Transition Academic Programs	GEST	370			119								489
	TEAM				232								232
	TMEN				2								2
	Subtotal	370			353								723
Other Special Population	REEP				4								4
	Subtotal				4								4
University	Total	435	142	96	12,296	507	2	2,483	59	2	2,934	177	19,133

Prepared by DARS, 19 Aug 15

**Headcount by Major by Ethnic Origin  
(College Station)**

Enrollment Profile – Summer 2015  
Official 12th Class Day Data -- Non-Certified

Texas A&M University  
Data and Research Services  
Summer 2015

		White Only	American Indian Only	Asian Only	Black Only + 2 or more/1 Black	Hispanic or Latino of any Race	Native Hawaii Only	2 or More/Excluding Black	International	Unknown or Not Reported	Total
Agriculture and Life Sci.	ABME								3		3
	ADEV	12	1			2			1		16
	AGBL	16		1		1		1			19
	AGBU	77		2	2	13			11	1	106
	AGCJ	96	1	1	2	14		1			115
	AGEC	168		2	1	27		4	21		223
	AGED	3				1					4
	AGLS	19		1	4	4		1	1		30
	AGRO	15			1	1			3		20
	AGSC	54	1		1	5		2			63
	AGSM	40			1	7		1	1		50
	ALEC	42				3	6				51
	ALED	207		1	20	27		1	7		263
	ANBR	4									4
	ANSC	281	3	6	5	54		5	8		362
	BAEN	61		2	4	17		2	8		94
	BESC	61		12	11	31		5	3		123
	BICH	66	1	12	3	12		6	46	3	149
	BIOT	3							2		5
	CDEV	5		2							7
	ECOR	5									5
	ENST	10		2	1	5		1	1		20
	ENTO	49		4	2	14		3	14	1	87
	ESSM	16		1		6		3	12		38
	FIVL	4			1	1					6
	FIVS	10				5		1			16
	FORS	7				1		1	1		10
	FSTC	17		4	3	10			12		46
	GENE	43		4	2	14		1	4		68
	HORT	41		2		15		2	10		70
	MEPS	7				5		1	14		27
	NRDV	5							1		6
	NUSC	128	1	16	5	57	1	2	1	1	212
	NUTR	11			1	2			6		20
	PLBR	19		2		4			13		38
	PLPA	15		2	1	2			11	1	32
	POSC	39		1	1	9		2	9		61
	PREP	6							3	1	10
	PSSC	40				1	7		2		50
	RENR	24				2	4		1		31
RLEM	25					1		1		27	
RPTS	159		1	26	16		6	6	2	216	
SOSC	5			3	1		3	8		20	
SPSA	7				1					8	
TGSC	1			2	1			2		6	
TOXI	1									1	
USAL	110		3	7	15		5	6	1	147	
WFSC	95		2	5	30		2	11	2	147	
WISC	2				2					4	
WMHS	5					2		1		8	
Subtotal	2,136	8	86	121	452	2	72	254	13	3,144	

**Headcount by Major by Ethnic Origin  
(College Station)**

*Enrollment Profile – Summer 2015  
Official 12th Class Day Data -- Non-Certified*

*Texas A&M University  
Data and Research Services  
Summer 2015*

		White Only	American Indian Only	Asian Only	Black Only + 2 or more/1 Black	Hispanic or Latino of any Race	Native Hawaii Only	2 or More/Excluding Black	International	Unknown or Not Reported	Total
Architecture	ARCH	15		1	1	2			19		38
	COMG	4				1			54		59
	COSC	218		3	5	42		4		1	273
	COSL	99	1	3	3	26	1	3			136
	EDAL	29		1	2	12					44
	EDAS	15		2	2	10			1		30
	LAND	22			1	7			15		45
	LPDV	3							5		8
	URPL	4			1				6		11
	URPN	10			1	8		2	1		22
	URSC	1		1	2				4		8
	USAR	79		3	5	30		4			121
	VISL	2				1					3
	VIST	71	1	8	1	21		4	16	2	124
	Subtotal	572	2	22	24	160	1	17	121	3	922
Dwight Look	AERL	12		1		3		1			17
College of Engineering	AERO	137	1	10	2	37		5	29		221
	BIOT	4							4		8
	BMEL	2		1	1			2			6
	BMEN	84	1	15	4	26		5	25		160
	CECL	11		3	1	4					19
	CECN	48	1	13	1	22		3	43	1	132
	CEEL	1				1					2
	CEEN	26		16	4	10			104	2	162
	CHEL	6									6
	CHEN	127		25	3	26		8	91		280
	CPSC	100	1	22	8	39	1	1	100	1	273
	CPSL	22		2	1	10		2	2	1	40
	CVEL	1									1
	CVEN	200	6	18	5	59		6	154	2	450
	ELEL			1							1
	ELEN	130		34	11	52	2	2	230	5	466
	ENGE	109		29	11	44		8	4	1	206
	ENGR			1					1		2
	ENSM	5		2	1	1			8		17
	ENTC	54		4	1	24		1	3		87
	ENTL	1				1					2
	ESET	28		4		24		1	2		59
	HLPH	2				1					3
	IDIS	137	1	7	6	25		2	2	1	181
	INEL								1		1
	INEN	146	2	15	8	75		4	121	1	372
	ITDE	1		1	2	1			2		7
	MEEL	6		3				2			11
	MEEN	266	1	24	11	58		9	163	2	534
	MSEN	20		3	1	2		4	55		85
	NUEL	13		2		3			1		19
	NUEN	64		6	3	21		4	24	2	124
OCEN	28		2		6		2	28	1	67	
PETE	148	1	25	3	41		8	162	13	401	
RHEL	3									3	
RHEN	16		1		5		3			25	
SENG	1		1	2				8	1	13	
TEAB	11		4		5		1			21	
WMHS	2							2		4	
Subtotal	1,972	15	295	90	626	3	84	1,369	34	4,488	

**Headcount by Major by Ethnic Origin  
(College Station)**

*Enrollment Profile – Summer 2015  
Official 12th Class Day Data -- Non-Certified*

*Texas A&M University  
Data and Research Services  
Summer 2015*

		White Only	American Indian Only	Asian Only	Black Only + 2 or more/1 Black	Hispanic or Latino of any Race	Native Hawaii Only	2 or More/Excluding Black	International	Unknown or Not Reported	Total	
Education and Human Development	ATTR	23			2	3			1		29	
	BIED	1				7					8	
	CHLL	7				2		1			10	
	CHLT	2									2	
	CPSY	12		2	5	12			1		32	
	EDAD	58	1	3	23	23		1	3	1	113	
	EDCI	199	2	8	22	48		5	30		314	
	EDHL	188	2	9	19	52		13			283	
	EDIS	102		2	4	16	1				125	
	EDKI	100	2	7	8	40		7	1		165	
	EDSM	70	1	2	17	16		3	1		110	
	EDTC	25			1	8				1	35	
	EHRD	54		1	7	13		2	16	2	95	
	EPSY	73		8	5	23		2	28	1	140	
	HEED	19		1	11	11		2	10		54	
	HLTH	157		4	6	29		4			200	
	HRDV	142	1	9	6	29		7	3		197	
	INST	219	1	5	5	40		5	1		276	
	KINE	131		6	6	33		5	12	1	194	
	SPED	47		4	2	10		3			66	
	SPMT	140	1	7	24	26		1		1	200	
	SPSY	24		1	2	9		1	1		38	
	TCMG	63		3	2	27					95	
	TECR	1									1	
	USEH	71		1	7	14		1	2		96	
	Subtotal	1,928	11	83	184	491	1	63	110	7	2,878	
	Galveston	MAAL	5									5
		MARA	3									3
MARB				1				1			2	
MARR		2									2	
MART		1		1							2	
MAST		1				1					2	
OCSE		1									1	
OCSL		2				1					3	
USGA		1						1			2	
Subtotal		16		2		2		2			22	
G. Bush School of Govt	CAIA	7		1	1	4		3	1		17	
	CHLS	14			2	1					17	
	CNPM	7		1		3					11	
	CNSA	6		1					1	1	8	
	INTA	11		1		1			1		14	
	PSAA	8				4			1		13	
Subtotal	53		4	3	13		3	3	1	80		

**Headcount by Major by Ethnic Origin  
(College Station)**

Enrollment Profile – Summer 2015  
Official 12th Class Day Data -- Non-Certified

Texas A&M University  
Data and Research Services  
Summer 2015

		White Only	American Indian Only	Asian Only	Black Only + 2 or more/1 Black	Hispanic or Latino of any Race	Native Hawaii Only	2 or More/Excluding Black	International	Unknown or Not Reported	Total	
Geosciences	ATMO	26				4			24		54	
	ENGS	31	1	1	3	6		1			43	
	ENST	33		1	2	8		4			48	
	GEOG	27		1	2	3		1	6	1	41	
	GEOG	111	1	2	3	29			21		167	
	GEOG	33		4	2	6			8	1	54	
	GIST	13		3	1	4		1			22	
	MARB	1							1		2	
	METL	24		2	1	3		2			32	
	METR	10			1	1			1		13	
	OCNG	18	1		1	2		2	20		44	
	WMHS	3				1			4	1	9	
	Subtotal	330	3	14	16	67		11	85	3	529	
	Liberal Arts	ANTH	52	3	3	4	12		5	3		82
		CLPY	4				2					6
CLSS		1				1					2	
COMM		178	1	9	5	60		6	3	1	263	
ECON		143	2	19	5	36	1	7	70	4	287	
ENGL		127		4	8	31		5	4	2	181	
HISP		2				7			5		14	
HIST		119		4	3	34		4		1	165	
INTS		94	1	3	7	40	1	5	6	1	158	
IOPY		2									2	
MODL		2									2	
MUSC		3			1	1		1			6	
NRSC		14			1	1			2		18	
PERF		2						1			3	
PHIL		25			2	10			1		38	
POLS		168		10	9	63		6	9		265	
PSYC		245	1	25	16	98		11	9		405	
SOCI		97		6	22	59		3	4		191	
SPAN		9			1	10			2		22	
TCMS		48		3	10	17		4	1		83	
THAR		6			1	3					10	
USLA		10			2	3					15	
WGST		2		1	1	3					7	
Subtotal	1,353	8	87	98	491	2	58	119	9	2,225		
Mays Business School	ACCT	386		31	11	68		5	15	9	525	
	AGBU	3				2					5	
	BHNR	30		3	1	8					42	
	BUAD	110	1	7	17	17		4	15		171	
	FINC	208		12	5	35		9	48	2	319	
	INFO							9			9	
	MGMT	148		6	5	29		3	4	7	202	
	MISY	59		5	2	8		1	121	1	197	
	MKTG	160	1	7	4	28		5	14	5	224	
	MLER	23				3				2	28	
	PMBA	33		4	2	8					47	
	SCMT	60		5	3	14		3	1		86	
	USBU	74	1	8	9	23		1	3		119	
	Subtotal	1,294	3	88	59	243		31	230	26	1,974	
Public Health	PHLT	1									1	
	PHTL			1		1					2	
	Subtotal	1		1		1					3	



**Headcount by Major by Ethnic Origin  
(College Station)**

*Enrollment Profile – Summer 2015  
Official 12th Class Day Data -- Non-Certified*

*Texas A&M University  
Data and Research Services  
Summer 2015*

		White Only	American Indian Only	Asian Only	Black Only + 2 or more/1 Black	Hispanic or Latino of any Race	Native Hawaii Only	2 or More/Excluding Black	International	Unknown or Not Reported	Total
Science	ANLY	9		2	1	4		1			17
	APHY	2	1			1			3		7
	APMS	34		7	1	15		1			58
	BIOL	124	1	38	15	44		5	19	2	248
	BMCB	7		2		6			1		16
	CHEM	128		23	6	27		5	120	4	313
	GENE	2									2
	MATH	83		8	7	16		3	66	2	185
	MBIO	18		1	1	8		1	4		33
	MEPS								1		1
	NRSC	5					1				6
	PHYS	95	2	9	3	20		7	74	4	214
	STAT	49	1	14	3	1		2	27	6	103
	USSC	4		1		3					8
	ZOOL	16		1	1	1					19
	Subtotal	576	5	106	38	147		25	315	18	1,230
	Veterinary Medicine and Biomedical Sci.	BIMS	349	1	69	30	122	2	13	25	3
BIOT				1					2		3
GENE		7			1	1			1		10
LAMD		1									1
STJR		3				1		1			5
TOXI		6		1	2	1			2		12
USVM		14	1		3	15		1			34
VPAT		12		1		1		1	3		18
VTMD		150	1	8		17				1	177
VTMI		4			1	1			3		9
VTPB	9		2	1	1		1	10	1	25	
VTPH	2							1		3	
Subtotal	557	3	82	38	160	2	17	47	5	911	
Transition Academic Programs	GEST	291		23	22	138		13	1	1	489
	TEAM	167	1	8	8	43		5			232
	TMEN	2									2
	Subtotal	460	1	31	30	181		18	1	1	723
Other Special Population	REEP								4		4
	Subtotal								4		4
<b>Total</b>		<b>11248</b>	<b>59</b>	<b>901</b>	<b>701</b>	<b>3034</b>	<b>11</b>	<b>401</b>	<b>2658</b>	<b>120</b>	<b>19133</b>

Prepared by DARS, 19 Aug 15

**Headcount by Major by Ethnic Origin by Gender  
(College Station)**

Summer 2015		White Only		American Indian Only		Asian Only		Black Only + 2 or more/1 Black		Hispanic or Latino of any Race		Native Hawaii Only		2 or More/Excluding Black		International		Unknown or Not Reported		Total		Total	
		Female	Male	Female	Male	Female	Male	Female	Male	Female	Male	Female	Male	Female	Male	Female	Male	Female	Male	Female	Male		
Agriculture and Life Sci.	ABME																2	1			2	1	3
	ADEV	9	3	1						2							1				13	3	16
	AGBL	8	8				1			1					1						10	9	19
	AGBU	30	47		1	1		2		5	8						6	5		1	44	62	106
	AGCJ	79	17	1		1		2		12	2				1						95	20	115
	AGEC	62	106			1	1		1	9	18				1	3	8	13			81	142	223
	AGED	2	1							1											2	2	4
	AGLS	11	8				1	2	2	3	1					1	1				17	13	30
	AGRO	6	9					1		1						1	2				9	11	20
	AGSC	42	12	1				1	1	5					2						50	13	63
	AGSM	8	32					1		1	6					1		1			10	40	50
	ALEC	31	11					3		4	2										38	13	51
	ALED	95	112			1		4	16	11	16		1	3	4						113	150	263
	ANBR	1	3																		1	3	4
	ANSC	223	58	3		6		5		40	14			2	3	5	3				284	78	362
	BAEN	31	30			1	1	1	3	7	10			1	1	1	7				42	52	94
	BESC	24	37			6	6	5	6	18	13			2	3	2	1				57	66	123
	BICH	33	33		1	5	7	2	1	3	9			4	2	17	29		3		64	85	149
	BIOT	2	1													1	1				3	2	5
	CDEV	4	1			2															6	1	7
	ECOR	2	3																		2	3	5
	ENST	5	5			2			1	2	3			1		1					11	9	20
	ENTO	26	23		1	3		2		4	10				3	6	8		1		39	48	87
	ESSM	9	7			1				2	4				2	1	5	7			19	19	38
	FIVL	2	2						1	1											3	3	6
	FIVS	6	4							5					1						12	4	16
	FORS		7							1					1		1				1	9	10
	FSTC	14	3			3	1	1	2	8	2					10	2				36	10	46
	GENE	28	15			4		2		10	4				1		2	2			47	21	68
	HORT	30	11			2				9	6				1	1	9	1			51	19	70
	MEPS	3	4							1	4				1		10	4			15	12	27
	NRDV	3	2													1					4	2	6
	NUSC	110	18	1		14	2	4	1	45	12	1			2		1		1		178	34	212
	NUTR	8	3					1		2						5	1				16	4	20
	PLBR	4	15			1	1			1	3					5	8				11	27	38
	PLPA	7	8				2			1	1					4	7		1		12	20	32
	POSC	25	14			1		1		4	5				1	1	2	7			34	27	61
	PREP	3	3														3		1		4	6	10
	PSSC	9	31					1		4	3						2				14	36	50
	RENH	10	14						2	1	3					1					11	20	31
	RLEM	4	21							1						1					4	23	27
	RPTS	114	45			1		11	15	8	8				4	2	2	4	1	1	141	75	216
	SOSC		5					2	1	1					1	2	5	3			9	11	20
	SPSA		7							1												8	8
	TGSC		1					2			1				2						2	4	6
	TOXI	1																			1		1
	USAL	49	61			1	2	2	5	6	9			1	4	1	5		1		60	87	147
	WFSC	61	34			2		4	1	19	11			1	1	6	5		1	1	94	53	147
	WISC	1	1							1	1										2	2	4
	WMHS	4	1							2						1					7	1	8
	Subtotal	1,239	897	7	1	56	30	61	60	260	192	1	1	33	39	120	134	4	9	1,781	1,363	3,144	

**Headcount by Major by Ethnic Origin by Gender  
(College Station)**

Summer 2015		White Only		American Indian Only		Asian Only		Black Only + 2 or more/1 Black		Hispanic or Latino of any Race		Native Hawaii Only		2 or More/Excluding Black		International		Unknown or Not Reported		Total		Total	
		Female	Male	Female	Male	Female	Male	Female	Male	Female	Male	Female	Male	Female	Male	Female	Male	Female	Male	Female	Male		
Architecture	ARCH	10	5			1			1		2					11	8			22	16	38	
	COMG	2	2								1					14	40			16	43	59	
	COSC	14	204			1	2		5	7	35				4				1	22	251	273	
	COSL	9	90		1		3	1	2	6	20		1		3					16	120	136	
	EDAL	18	11				1	1	1	7	5									26	18	44	
	EDAS	10	5				2	2		6	4									18	12	30	
	LAND	9	13						1	3	4						12	3		24	21	45	
	LPDV		3														3	2		3	5	8	
	URPL	3	1						1								3	3		6	5	11	
	URPN	4	6					1		4	4				1	1				10	12	22	
	URSC		1			1			2								2	2		3	5	8	
	USAR	37	42			1	2	1	4	9	21				3	1				51	70	121	
	VISL	2									1									2	1	3	
	VIST	41	30	1		6	2		1	13	8				4		6	10	2	73	51	124	
	Subtotal	159	413	1	1	10	12	6	18	55	105		1	8	9	51	70	2	1	292	630	922	
	Dwight Look College of Engineering	AERL		12			1				3				1						17	17	17
		AERO	17	120		1	1	9		2	5	32			3	2	5	24			31	190	221
		BIOT	2	2													2	2			4	4	8
		BMEL	1	1			1			1						2					5	1	6
		BMEN	37	47		1	7	8		4	8	18				1	4	5	20		58	102	160
CECL			11			1	2		1		4									1	18	19	
CECN		4	44		1	1	12		1	5	17				1	2	6	37	1	17	115	132	
CEEL			1								1										2	2	2
CEEN		2	24					16		4	10						21	83	2	23	139	162	
CHEL		2	4																	2	4	6	
CHEN		42	85			12	13	1	2	14	12				1	7	33	58		103	177	280	
CPSC		10	90		1	6	16	3	5	6	33		1		1	18	82		1	43	230	273	
CPSL		2	20				2	1		2	8				2		2		1	6	34	40	
CVEL			1																		1	1	1
CVEN		65	135	2	4	7	11	3	2	18	41				1	5	41	113	1	138	312	450	
ELEL							1														1	1	1
ELEN		19	111			6	28	4	7	11	41	1	1		2	34	196		5	75	391	466	
ENGE		31	78			9	20	6	5	12	32				3	5	1	3	1	62	144	206	
ENGR						1											1			2	2	2	
ENSM		3	2			1	1	1		1							2	6		8	9	17	
ENTC		3	51				4	1		8	16				1		3			12	75	87	
ENTL			1								1										2	2	2
ESET		1	27			1	3			4	20				1	1	1	1		7	52	59	
HLPH		1	1								1									1	2	3	
IDIS		22	115		1	1	6			6	17				2		2		1	31	150	181	
INEL																	1				1	1	1
INEN		32	114		2	3	12	2	6	19	56				1	3	34	87	1	92	280	372	
ITDE			1			1		1	1	1	1						2			2	5	7	
MEEL		1	5			1	2								2					2	9	11	
MEEN		36	230		1	5	19	3	8	7	51				2	7	33	130	2	86	448	534	
MSEN		5	15				3			1	2				1	3	12	43		18	67	85	
NUEL		2	11			1	1				3						1			3	16	19	
NUEN	11	53			2	4	1	2	6	15				4	3	21		1	24	100	124		
OCEN	7	21				2			2	4				1	1	7	21	1	17	50	67		
PETE	24	124		1	8	17			3	5	36			1	7	34	128	4	76	325	401		
RHEL	2	1																	2	1	3		
RHEN	7	9				1			3	2				2	1				12	13	25		
SENG		1				1			2							2	6	1	3	10	13		
TEAB	3	8			1	3			1	4				1					5	16	21		
WMHS	1	1													2				3	1	4		
Subtotal	395	1,577	2	13	77	218	28	62	145	481	1	2	20	64	297	1,072	9	25	974	3,511	4,488		

**Headcount by Major by Ethnic Origin by Gender  
(College Station)**

Summer 2015		White Only		American Indian Only		Asian Only		Black Only + 2 or more/1 Black		Hispanic or Latino of any Race		Native Hawaii Only		2 or More/Excluding Black		International		Unknown or Not Reported		Total		Total	
		Female	Male	Female	Male	Female	Male	Female	Male	Female	Male	Female	Male	Female	Male	Female	Male	Female	Male	Female	Male		
		Education and Human Development	ATTR	16	7					1	1	1	2					1					19
	BIED	1								6	1									7	1	8	
	CHLL	7								1	1				1					9	1	10	
	CHLT	2																		2		2	
	CPSY	7	5				2		3	2	10	2					1			23	9	32	
	EDAD	22	36		1	3		14	9	16	7				1	3		1		59	54	113	
	EDCI	163	36	1	1	7	1	15	7	34	14				4	1	20	10		244	70	314	
	EDHL	165	23	1	1	9		18	1	48	4				9	4				250	33	283	
	EDIS	97	5			2		3	1	16		1								119	6	125	
	EDKI	63	37	1	1	3	4	3	5	25	15				5	2		1		100	65	165	
	EDSM	20	50		1	2		4	13	5	11				1	2		1		32	78	110	
	EDTC	19	6						1	5	3								1	25	10	35	
	EHRD	38	16			1		5	2	8	5			1	1	13	3		2	68	27	95	
	EPSY	66	7			8		5		21	2				2	20	8	1		123	17	140	
	HEED	14	5			1		8	3	7	4			1	1	7	3			38	16	54	
	HLTH	139	18			4		5	1	25	4				4					177	23	200	
	HRDV	120	22	1		6	3	2	4	25	4				6	1	3			163	34	197	
	INST	211	8	1		5		4	1	38	2				5		1			265	11	276	
	KINE	65	66				6	1	5	17	16				3	2	3	9		89	105	194	
	SPED	47				4		2		9	1				3					65	1	66	
	SPMT	54	86	1		3	4	9	15	7	19					1			1	75	125	200	
	SPSY	19	5			1		2		8	1				1	1				31	7	38	
	TCMG	11	52				3		2	3	24									14	81	95	
	TECR	1																		1		1	
	USEH	53	18			1		5	2	11	3				1		2			70	26	96	
	Subtotal	1,420	508	6	5	62	21	109	75	346	145	1		45	18	73	37	6	1	2,068	810	2,878	
Galveston	MAAL	1	4																	1	4	5	
	MARA	2	1																	2	1	3	
	MARB						1								1					1	1	2	
	MARR		2																		2	2	
	MART		1				1														2	2	
	MAST		1								1										2	2	
	OCSE	1																			1	1	
	OCSL		2								1											3	
	USGA	1													1					1	1	2	
	Subtotal	5	11				2				2				1	1				6	16	22	
G. Bush School of Govt	CAIA	2	5				1	1		2	2				1	2		1		6	11	17	
	CHLS	6	8						2	1										7	10	17	
	CNPM	6	1			1				2	1									9	2	11	
	CNSA	4	2				1												1	4	4	8	
	INTA	6	5				1			1							1			7	7	14	
	PSAA	2	6							2	2						1			5	8	13	
	Subtotal	26	27			1	3	1	2	8	5				1	2	1	2		1	38	42	80
Geosciences	ATMO	11	15								4					6	18			17	37	54	
	ENGS	17	14		1	1		1	2	3	3				1					23	20	43	
	ENST	20	13			1		2		6	2				3	1				32	16	48	
	GEOG	12	15			1		1	1	2	1				1				1	18	23	41	
	GEOI	30	81		1		2	1	2	11	18					9	12			51	116	167	
	GEOP	4	29			1	3		2	6						1	7		1	6	48	54	
	GIST	4	9			1	2		1	1	3					1				6	16	22	
	MARB	1														1				2		2	
	METL	9	15			1	1	1		2	1				2					15	17	32	
	METR	5	5						1		1					1				6	7	13	
	OCNG	10	8	1				1		1	1				2		5	15		20	24	44	
	WMHS	2	1							1						3	1	1		7	2	9	
	Subtotal	125	205	1	2	6	8	7	9	27	40			8	3	28	57	1	2	203	326	529	

**Headcount by Major by Ethnic Origin by Gender  
(College Station)**

Summer 2015		White Only		American Indian Only		Asian Only		Black Only + 2 or more/1 Black		Hispanic or Latino of any Race		Native Hawaii Only		2 or More/Excluding Black		International		Unknown or Not Reported		Total		Total			
		Female	Male	Female	Male	Female	Male	Female	Male	Female	Male	Female	Male	Female	Male	Female	Male	Female	Male	Female	Male				
		Liberal Arts	ANTH	36	16		3		2	1		4		10	2			4	1	2	1				61
	CLPY	4									1	1										5	1	6	
	CLSS	1										1										1	1	2	
	COMM	134	44			1	8	1		4	1	42	18			4	2	2	1	1		195	68	263	
	ECON	26	117			2	6	13		2	3	14	22		1	7	31	39		4		79	208	287	
	ENGL	93	34				1	3		6	2	26	5			5		3	1	2		136	45	181	
	HISP	2										5	2									8	6	14	
	HIST	43	76						4	2	1	6	28			2	2			1		54	111	165	
	INTS	58	36			1	1	2		5	2	25	15			1	3	2		5	1	97	61	158	
	IOPY	1	1																			1	1	2	
	MODL	1	1																			1	1	2	
	MUSC		3								1	1				1						1	5	6	
	NRSC	4	10							1	1						1	1				6	12	18	
	PERF	1	1													1						2	1	3	
	PHIL	8	17						1	1	2	8								1		11	27	38	
	POLS	60	108				5	5		8	1	31	32			3	3	1	8			108	157	265	
	PSYC	201	44			1	21	4		14	2	75	23			7	4	4	5			322	83	405	
	SOCI	63	34				6			15	7	42	17			1	2	3	1			130	61	191	
	SPAN	7	2							1		9	1					1	1			18	4	22	
	TCMS	32	16				3			6	4	10	7			2	2	1				54	29	83	
	THAR	5	1							1	1	2										6	4	10	
	USLA	6	4							1	1	3										7	8	15	
	WGST	2					1			1		3										7		7	
	Subtotal	788	565			3	5	54	33	70	28	303	188		2	33	25	55	64	4	5	1,310	915	2,225	
Mays Business School	ACCT	199	187				18	13		8	3	37	31			3	2	11	4	5	4	281	244	525	
	AGBU		3									2										5	5	10	
	BHNR	20	10				3				1	6	2									29	13	42	
	BUAD	51	59			1	3	4		3	14	7	10			2	2	5	10			71	100	171	
	FINC	63	145				3	9		3	2	11	24			1	8	23	25	1	1	105	214	319	
	INFO																	2	7			2	7	9	
	MGMT	86	62				3	3		3	2	19	10			1	2	4		5	2	121	81	202	
	MISY	22	37				1	4		1	1	7	1			1		39	82		1	71	126	197	
	MKTG	107	53			1	2	5		2	2	19	9			4	1	7	7	3	2	145	79	224	
	MLER	6	17									3									1	1	7	21	28
	PMBA	8	25					4		1	1	2	6									11	36	47	
	SCMT	25	35				5			1	2	9	5			1	2	1				42	44	86	
	USBU	31	43			1	4	4		4	5	8	15			1		2	1			50	69	119	
	Subtotal	618	676			1	2	42	46	26	33	125	118			14	17	94	136	15	11	935	1,039	1,974	
Public Health	PHLT	1																				1		1	
	PHTL						1					1										2		2	
	Subtotal	1					1					1										3		3	
Science	ANLY	1	8				1	1		1			4			1						4	13	17	
	APHY		2			1						1					1	2				3	4	7	
	APMS	16	18				3	4		1		5	10			1						25	33	58	
	BIOL	79	45			1	22	16		11	4	32	12			2	3	13	6	1	1	160	88	248	
	BMCB	3	4				1	1				3	3					1				8	8	16	
	CHEM	52	76				8	15		4	2	13	14			5	46	74	2	2		125	188	313	
	GENE	1	1																			1	1	2	
	MATH	33	50				1	7		5	2	7	9			3	17	49		2		63	122	185	
	MBIO	11	7					1		1	1	4	4			1		3	1			19	14	33	
	MEPS																					1	1	2	
	NRSC		5									1										1	5	6	
	PHYS	12	83			2		7		3	5	15				1	6	9	65	1	3	32	182	214	
	STAT	15	34			1	7	7		3		1				1	1	7	20	4	2	34	69	103	
	USSC	3	1				1					1	2									5	3	8	
	ZOOL	12	4				1			1		1										14	19	33	
	Subtotal	238	338			3	2	47	59	23	15	72	75			6	19	97	218	8	10	494	736	1,230	

**Headcount by Major by Ethnic Origin by Gender  
(College Station)**

Summer 2015		White Only		American Indian Only		Asian Only		Black Only + 2 or more/1 Black		Hispanic or Latino of any Race		Native Hawaii Only		2 or More/Excluding Black		International		Unknown or Not Reported		Total		Total
		Female	Male	Female	Male	Female	Male	Female	Male	Female	Male	Female	Male	Female	Male	Female	Male	Female	Male	Female	Male	
		Veterinary Medicine and Biomedical Sci.	BIMS	235	114		1	36	33	20	10	87	35	2		13		15	10	1	2	
	BIOT						1									1	1			1	2	3
	GENE	5	2					1		1						1				8	2	10
	LAMD	1																		1		1
	STJR	3									1				1					3	2	5
	TOXI	3	3				1	2		1						1	1			6	6	12
	USVM	13	1	1				3		14	1			1						32	2	34
	VPAT	11	1			1				1				1		1	2			14	4	18
	VTMD	118	32	1		7	1			11	6							1		138	39	177
	VTMI	2	2					1		1						2	1			6	3	9
	VTPB	8	1			1	1	1		1				1		4	6	1		17	8	25
	VTPH	2														1				3		3
	Subtotal	401	156	2	1	45	37	28	10	115	45	2		16	1	26	21	3	2	638	273	911
Transition Academic Programs	GEST	168	123			11	12	9	13	71	67			7	6	1		1		268	221	489
	TEAM	89	78		1	3	5	5	3	21	22			1	4					119	113	232
	TMEN		2																		2	2
	Subtotal	257	203		1	14	17	14	16	92	89			8	10	1		1		387	336	723
Other Special Population	REEP																4				4	4
	Subtotal																4				4	4
Total		5,672	5,576	26	33	415	486	373	328	1,549	1,485	5	6	193	208	843	1,815	53	67	9,129	10,004	19,133

Prepared by DARS, 19 Aug 15

**Headcount by Major by Classification / Degree Objective by Ethnicity  
(College Station)**

Ethnicity White Only

Summer 2015		Undergraduate				Total	Masters		Doctoral		Professional		Grand Total
		Freshman	Sophomore	Junior	Senior		Masters	Total	Doctoral	Total	Professional	Total	
Agriculture and Life Sci.	ADEV						12					12	
	AGBL	6	3	5	2	16						16	
	AGBU		1	24	39	64	13					77	
	AGCJ	1	9	45	41	96						96	
	AGEC	2	7	61	74	144	18		6		6	168	
	AGED								3		3	3	
	AGLS	2	3	12	2	19						19	
	AGRO						12		3		3	15	
	AGSC	1	2	24	27	54						54	
	AGSM		3	13	20	36	4					40	
	ALEC						29		13		13	42	
	ALED	2	14	74	117	207						207	
	ANBR						2		2		2	4	
	ANSC	7	26	72	128	233	34		14		14	281	
	BAEN	2	5	16	30	53	7		1		1	61	
	BESC		2	17	42	61						61	
	BICH	4	2	9	19	34	1		31		31	66	
	BIOT						3					3	
	CDEV			1	4	5						5	
	ECOR	1		3	1	5						5	
	ENST		3	3	4	10						10	
	ENTO	1	3	2	12	18	12		19		19	49	
	ESSM						7		9		9	16	
	FIVL		1	2	1	4						4	
	FIVS	1		1	8	10						10	
	FORS		2	2	2	6			1		1	7	
	FSTC		1	3	4	8	7		2		2	17	
	GENE		5	6	12	23	1		19		19	43	
	HORT	1	1	8	19	29	3		9		9	41	
	MEPS						1		6		6	7	
	NRDV						5					5	
	NUSC	4	7	43	74	128						128	
	NUTR						4		7		7	11	
	PLBR						8		11		11	19	
	PLPA						5		10		10	15	
	POSC		2	8	15	25	6		8		8	39	
PREP						4		2		2	6		
PSSC	2	3	15	20	40						40		
RENR		3	12	9	24						24		
RLEM		3	14	8	25						25		
RPTS	1	13	43	93	150	6		3		3	159		
SOSC						3		2		2	5		
SPSA		1		6	7						7		
TGSC	1				1						1		
TOXI								1		1	1		
USAL		14	40	56	110						110		
WFSC	2	7	25	34	68	13		14		14	95		
WISC						2					2		
WMHS						4		1		1	5		
Subtotal	41	146	603	923	1,713	226	226	197	197		2,136		

**Headcount by Major by Classification / Degree Objective by Ethnicity  
(College Station)**

Ethnicity: White Only

Summer 2015		Undergraduate				Masters		Doctoral		Professional		Grand Total
		Freshman	Sophomore	Junior	Senior	Total	Masters	Total	Doctoral	Total	Professional	
Architecture	ARCH						12	12		3	3	15
	COMG						4	4				4
	COSC	4	3	61	150	218						218
	COSL	1	24	60	14	99						99
	EDAL		9	12	8	29						29
	EDAS				15	15						15
	LAND		1	6	12	19	3	3				22
	LPDV						3	3				3
	URPL						4	4				4
	URPN		2	1	7	10						10
	URSC								1	1		1
	USAR		13	30	36	79						79
	VISL	1	1			2						2
	VIST		3	20	27	50	21	21				71
	Subtotal	6	56	190	269	521	47	47	4	4		572
Dwight Look	AERL		6	5	1	12						12
College of	AERO	2	8	34	47	91	18	18	28	28		137
Engineering	BIOT						4	4				4
	BMEL			2		2						2
	BMEN		6	17	29	52	5	5	27	27		84
	CECL		4	5	2	11						11
	CECN	2	7	17	19	45	1	1	2	2		48
	CEEL		1			1						1
	CEEN		2	12	11	25			1	1		26
	CHEL	2	1	2	1	6						6
	CHEN	2	7	42	54	105	3	3	19	19		127
	CPSC	6	4	26	47	83	1	1	16	16		100
	CPSL		5	7	10	22						22
	CVEL			1		1						1
	CVEN		13	65	81	159	26	26	15	15		200
	ELEN	2	10	45	56	113	7	7	10	10		130
	ENGE	38	63	7	1	109						109
	ENSM						5	5				5
	ENTC		3	14	37	54						54
	ENTL		1			1						1
	ESET	1	2	13	12	28						28
	HLPH						2	2				2
	IDIS		13	50	74	137						137
	INEN		15	44	81	140	3	3	3	3		146
	ITDE								1	1		1
	MEEL		1	3	2	6						6
	MEEN		14	52	125	191	52	52	23	23		266
	MSEN						1	1	19	19		20
	NUEL		1	10	2	13						13
	NUEN		3	10	15	28	15	15	21	21		64
	OCEN		1	8	15	24	4	4				28
	PETE		9	49	25	83	61	61	4	4		148
	RHEL		1	2		3						3
	RHEN		2	3	11	16						16
	SENG						1	1				1
	TEAB	3	8			11						11
	WMHS						2	2				2
	Subtotal	58	211	545	758	1,572	211	211	189	189		1,972



**Headcount by Major by Classification / Degree Objective by Ethnicity  
(College Station)**

Ethnicity White Only

Summer 2015		Undergraduate				Masters		Doctoral		Professional		Grand Total
		Freshman	Sophomore	Junior	Senior	Total	Masters	Total	Doctoral	Total	Professional	
Education and Human Development	ATTR						23	23				23
	BIED						1	1				1
	CHLL		1	6		7						7
	CHLT			1	1	2						2
	CPSY								12	12		12
	EDAD						20	20	38	38		58
	EDCI						139	139	60	60		199
	EDHL	5	26	92	65	188						188
	EDIS	2	23	60	17	102						102
	EDKI	6	20	36	38	100						100
	EDSM	5	19	34	12	70						70
	EDTC						25	25				25
	EHRD						40	40	14	14		54
	EPSY						58	58	15	15		73
	HEED						13	13	6	6		19
	HLTH			4	153	157						157
	HRDV	1	7	41	93	142						142
	INST			32	187	219						219
	KINE			1	92	93	13	13	25	25		131
	SPED						47	47				47
	SPMT			15	83	98	42	42				140
	SPSY								24	24		24
	TCMG		3	16	44	63						63
	TECR	1				1						1
	USEH		7	27	37	71						71
	Subtotal	20	106	365	822	1,313	421	421	194	194		1,928
	Galveston	MAAL						5	5			
MARA			1		2	3						3
MARR		1			1	2						2
MART				1		1						1
MAST					1	1						1
OCSE					1	1						1
OCSL			1		1	2						2
USGA					1	1						1
Subtotal		1	2	1	7	11	5	5				16
G. Bush School of Govt		CAIA						7	7			
	CHLS						14	14				14
	CNPM						7	7				7
	CNSA						6	6				6
	INTA						11	11				11
	PSAA						8	8				8
Subtotal						53	53				53	

**Headcount by Major by Classification / Degree Objective by Ethnicity  
(College Station)**

Ethnicity White Only

Summer 2015		Undergraduate				Masters		Doctoral		Professional		Grand Total	
		Freshman	Sophomore	Junior	Senior	Total	Masters	Total	Doctoral	Total	Professional		Total
Geosciences	ATMO						21	21		5	5		26
	ENGS		1	6	24	31							31
	ENST		4	13	16	33							33
	GEOG		1	5	8	14	6	6	7	7			27
	GEOL	4	6	29	57	96	6	6	9	9			111
	GEOP	1	3	8	15	27	4	4	2	2			33
	GIST			9	4	13							13
	MARB								1	1			1
	METL	1	7	10	6	24							24
	METR				10	10							10
	OCNG						9	9	9	9			18
	WMHS						3	3					3
	Subtotal	6	22	80	140	248	49	49	33	33			330
	Liberal Arts	ANTH		6	18	20	44	2	2	6	6		
CLPY									4	4			4
CLSS				1		1							1
COMM		5	20	58	79	162	2	2	14	14			178
ECON		7	12	47	65	131	6	6	6	6			143
ENGL			13	38	61	112			15	15			127
HISP									2	2			2
HIST			11	28	66	105			14	14			119
INTS		1	17	35	41	94							94
IOPY									2	2			2
MODL					2	2							2
MUSC				2	1	3							3
NRSC							1	1	13	13			14
PERF							2	2					2
PHIL			4	4	10	18			7	7			25
POLS		6	24	57	67	154			14	14			168
PSYC		8	22	71	119	220	5	5	20	20			245
SOCI		4	12	35	39	90	1	1	6	6			97
SPAN			2	2	5	9							9
TCMS		1	11	13	23	48							48
THAR			2	4	6							6	
USLA	1	1	2	6	10							10	
WGST			1	1	2							2	
Subtotal	33	155	414	609	1,211	19	19	123	123			1,353	

**Headcount by Major by Classification / Degree Objective by Ethnicity  
(College Station)**

Ethnicity: White Only

Summer 2015		Undergraduate					Masters		Doctoral		Professional		Grand Total	
		Freshman	Sophomore	Junior	Senior	Total	Masters	Total	Doctoral	Total	Professional	Total		
Mays Business School	ACCT		3	96	185	284		90	90	12	12		386	
	AGBU				3	3							3	
	BHNR	1	1	14	14	30							30	
	BUAD	13	45	47	1	106	4	4					110	
	FINC		6	68	80	154	53	53	1	1			208	
	MGMT		2	34	67	103	36	36	9	9			148	
	MISY		2	9	16	27	32	32					59	
	MKTG		1	55	73	129	27	27	4	4			160	
	MLER						23	23					23	
	PMBA						33	33					33	
	SCMT		1	22	37	60							60	
	USBU		6	26	42	74							74	
	Subtotal	14	67	371	518	970	298	298	26	26			1,294	
	Public Health	PHLT	1				1							1
	Subtotal	1				1								1
Science	ANLY						9	9					9	
	APHY								2	2			2	
	APMS		1	15	18	34							34	
	BIOL	6	12	29	65	112	1	1	11	11			124	
	BMCB		1	3	3	7							7	
	CHEM	5	2	20	30	57	3	3	68	68			128	
	GENE								2	2			2	
	MATH	3	2	7	16	28	22	22	33	33			83	
	MBIO		1	1	13	15			3	3			18	
	NRSC								5	5			5	
	PHYS	4	7	15	25	51	3	3	41	41			95	
	STAT						45	45	4	4			49	
	USSC		1	1	2	4							4	
	ZOOL	4	2	5	5	16							16	
	Subtotal	22	29	96	177	324	83	83	169	169			576	
Veterinary Medicine and Biomedical Sci.	BIMS	12	45	74	152	283	43	43	23	23			349	
	GENE								7	7			7	
	LAMD						1	1					1	
	STJR						3	3					3	
	TOXI						1	1	5	5			6	
	USVM		2	5	7	14							14	
	VPAT								12	12			12	
	VTMD										150	150	150	
	VTMI								4	4			4	
	VTPB								9	9			9	
	VTPH						2	2					2	
	Subtotal	12	47	79	159	297	50	50	60	60	150	150	557	
Transition Academic Programs	GEST	237	44	10		291							291	
	TEAM	29	103	35		167							167	
	TMEN			2		2							2	
	Subtotal	266	147	47		460							460	
University	Total	480	988	2,791	4,382	8,641	1,462	1,462	995	995	150	150	11,248	

**Headcount by Major by Classification / Degree Objective by Ethnicity  
(College Station)**

Ethnicity American Indian Only

Summer 2015		Undergraduate				Masters		Doctoral		Professional		Grand Total
		Sophomore	Junior	Senior	Total	Masters	Total	Doctoral	Total	Professional	Total	
Agriculture and Life Sci.	ADEV					1		1				1
	AGCJ		1		1							1
	AGSC		1		1							1
	ANSC			2	2	1		1				3
	BICH							1		1		1
	NUSC			1	1							1
	Subtotal		2	3	5	2		2	1	1		8
Architecture	COSL			1	1							1
	VIST			1	1							1
	Subtotal			2	2							2
Dwight Look College of Engineering	AERO							1		1		1
	BMEN			1	1							1
	CECN			1	1							1
	CPSC			1	1							1
	CVEN		3	1	4	1		1		1		6
	IDIS			1	1							1
	INEN		2		2							2
	MEEN					1		1				1
	PETE			1	1							1
	Subtotal		5	6	11	2		2	2	2		15
Education and Human Development	EDAD					1		1				1
	EDCI					2		2				2
	EDHL		2		2							2
	EDKI	1	1		2							2
	EDSM		1		1							1
	HRDV			1	1							1
	INST			1	1							1
	SPMT			1	1							1
	Subtotal	1	4	3	8	3		3				11
Geosciences	ENGS			1	1							1
	GEOL	1			1							1
	OCNG							1		1		1
	Subtotal	1		1	2			1		1		3
Liberal Arts	ANTH			2	2			1		1		3
	COMM		1		1							1
	ECON		1	1	2							2
	INTS	1			1							1
	PSYC		1		1							1
	Subtotal	1	3	3	7			1		1		8
Mays Business School	BUAD	1			1							1
	MKTG			1	1							1
	USBU			1	1							1
	Subtotal	1		2	3							3
Science	APHY							1		1		1
	BIOL			1	1							1
	PHYS		1	1	2							2
	STAT					1		1				1
	Subtotal		1	2	3	1		1	1	1		5
Veterinary Medicine and Biomedical Transition	BIMS					1		1				1
	USVM			1	1							1
	VTMD									1	1	1
	Subtotal			1	1	1		1		1	1	3
Academic University	TEAM		1		1							1
	Subtotal		1		1							1
	Total	4	16	23	43	9		9	6	6	1	59

**Headcount by Major by Classification / Degree Objective by Ethnicity  
(College Station)**

Ethnicity Asian Only

Summer 2015		Undergraduate				Masters		Doctoral		Professional		Grand Total
		Freshman	Sophomore	Junior	Senior	Total	Masters	Total	Doctoral	Total	Professional	
Agriculture and Life Sci.	AGBL		1			1						1
	AGBU				1	1	1	1				2
	AGCJ				1	1						1
	AGEC						1	1	1	1		2
	AGLS			1		1						1
	ALED		1			1						1
	ANSC	1		4	1	6						6
	BAEN				2	2						2
	BESC	1		2	9	12						12
	BICH	1	2	2	6	11			1	1		12
	CDEV				2	2						2
	ENST			1	1	2						2
	ENTO						1	1	3	3		4
	ESSM								1	1		1
	FSTC		1	1	2	4						4
	GENE		1	1	1	3			1	1		4
	HORT			1		1			1	1		2
	NUSC		2	8	6	16						16
	PLBR						1	1	1	1		2
	PLPA								2	2		2
	POSC								1	1		1
	RPTS								1	1		1
	USAL			1	2	3						3
	WFSC				1	1			1	1		2
	Subtotal	3	8	22	35	68	4	4	14	14		86
	Architecture	ARCH							1	1		1
		COSC				3	3					3
COSL			1	2		3					3	
EDAL				1		1					1	
EDAS					2	2					2	
URSC									1	1	1	
USAR			1	1	1	3					3	
VIST			1	2	2	5	3	3				8
Subtotal		3	6	8	17	3	3	2	2		22	

**Headcount by Major by Classification / Degree Objective by Ethnicity  
(College Station)**

Ethnicity Asian Only

Summer 2015		Undergraduate				Masters		Doctoral		Professional		Grand Total
		Freshman	Sophomore	Junior	Senior	Total	Masters	Total	Doctoral	Total	Professional	
Dwight Look	AERL			1		1						1
College of	AERO			2	6	8	2	2				10
Engineering	BMEL			1		1						1
	BMEN		2	1	6	9			6	6		15
	CECL			3		3						3
	CECN		1	4	7	12			1	1		13
	CEEN		2	11	3	16						16
	CHEN		1	8	11	20	2	2	3	3		25
	CPSC	3	1	4	9	17			5	5		22
	CPSL	1			1	2						2
	CVEN	1	1	4	10	16	2	2				18
	ELEL			1		1						1
	ELEN	1		13	17	31	2	2	1	1		34
	ENGE	11	15		3	29						29
	ENGR								1	1		1
	ENSM						2	2				2
	ENTC				4	4						4
	ESET			3	1	4						4
	IDIS			3	4	7						7
	INEN		1	3	7	11	2	2	2	2		15
	ITDE								1	1		1
	MEEL			2	1	3						3
	MEEN			2	11	13	5	5	6	6		24
	MSEN								3	3		3
	NUEL				2	2						2
	NUEN			2	3	5	1	1				6
	OCEN				1	1	1	1				2
	PETE		2	5	4	11	12	12	2	2		25
	RHEN				1	1						1
	SENG						1	1				1
	TEAB	1	3			4						4
	Subtotal	18	29	73	112	232	32	32	31	31		295
Education and	CPSY								2	2		2
Human	EDAD						1	1	2	2		3
Development	EDCI						5	5	3	3		8
	EDHL			4	5	9						9
	EDIS			1	1	2						2
	EDKI			5	2	7						7
	EDSM		1		1	2						2
	EHRD						1	1				1
	EPSY						6	6	2	2		8
	HEED								1	1		1
	HLTH			1	3	4						4
	HRDV		1	6	2	9						9
	INST			1	4	5						5
	KINE				4	4			2	2		6
	SPED						4	4				4
	SPMT				7	7						7
	SPSY								1	1		1
	TCMG			1	2	3						3
	USEH				1	1						1
	Subtotal		2	19	32	53	17	17	13	13		83

**Headcount by Major by Classification / Degree Objective by Ethnicity  
(College Station)**

Ethnicity Asian Only

Summer 2015		Undergraduate				Masters		Doctoral		Professional		Grand Total
		Freshman	Sophomore	Junior	Senior	Total	Masters	Total	Doctoral	Total	Professional	
Galveston	MARB				1	1						1
	MART	1				1						1
	Subtotal	1			1	2						2
G. Bush School of Govt	CAIA						1	1				1
	CNPM						1	1				1
	CNSA						1	1				1
	INTA						1	1				1
	Subtotal						4	4				4
Geosciences	ENGS		1			1						1
	ENST			1		1						1
	GEOG				1	1						1
	GEOI				1	1			1	1		2
	GEOJ			1	2	3	1	1				4
	GIST		2	1		3						3
	METL			1	1	2						2
	Subtotal		3	4	5	12	1	1	1	1		14
Liberal Arts	ANTH	1		1	1	3						3
	COMM		1	5	3	9						9
	ECON	1	1	2	13	17	1	1	1	1		19
	ENGL		1	1	1	3			1	1		4
	HIST	1	1	1	1	4						4
	INTS			2	1	3						3
	POLS	1	1	1	7	10						10
	PSYC		2	12	8	22			3	3		25
	SOCI			1	5	6						6
	TCMS	1	1		1	3						3
	WGST				1	1						1
Subtotal	5	8	26	42	81	1	1	5	5		87	
Mays Business School	ACCT			12	12	24	6	6	1	1		31
	BHNR			3		3						3
	BUAD		6	1		7						7
	FINC			4	7	11	1	1				12
	MGMT			1	2	3	3	3				6
	MISY			1	2	3	2	2				5
	MKTG			3	3	6	1	1				7
	PMBA						4	4				4
	SCMT			3	2	5						5
	USBU		1	2	5	8						8
Subtotal		7	30	33	70	17	17	1	1		88	
Public Health	PHTL		1			1						1
	Subtotal		1			1						1

**Headcount by Major by Classification / Degree Objective by Ethnicity  
(College Station)**

Ethnicity Asian Only

Summer 2015		Undergraduate					Masters		Doctoral		Professional		Grand Total
		Freshman	Sophomore	Junior	Senior	Total	Masters	Total	Doctoral	Total	Professional	Total	
Science	ANLY						2	2					2
	APMS		1	2	4	7							7
	BIOL	2	7	8	20	37			1	1			38
	BMCB	1		1		2							2
	CHEM	1	2	1	10	14			9	9			23
	MATH	1	4		1	6			2	2			8
	MBIO								1	1			1
	PHYS		1	2	3	6			3	3			9
	STAT						13	13	1	1			14
	USSC				1	1							1
	ZOOL				1	1							1
	Subtotal	5	15	14	40	74	15	15	17	17			106
Veterinary	BIMS	6	9	17	25	57	10	10	2	2			69
Medicine and	BIOT						1	1					1
Biomedical	TOXI								1	1			1
Sci.	VPAT								1	1			1
	VTMD										8	8	8
	VTPB								2	2			2
	Subtotal	6	9	17	25	57	11	11	6	6	8	8	82
Transition	GEST	15	6	2		23							23
Academic	TEAM	3	3	2		8							8
Programs	Subtotal	18	9	4		31							31
University	Total	56	94	215	333	698	105	105	90	90	8	8	901

Prepared by DARS, 19 Aug 15



**Headcount by Major by Classification / Degree Objective by Ethnicity  
(College Station)**

Ethnicity Black Only + 2 or more/1 Black

Summer 2015		Undergraduate					Masters		Doctoral		Grand Total
		Freshman	Sophomore	Junior	Senior	Total	Masters	Total	Doctoral	Total	
Agriculture and Life Sci.	AGBU			1	1	2					2
	AGCJ			1	1	2					2
	AGEC			1		1					1
	AGLS	1	1	1	1	4					4
	AGRO								1	1	1
	AGSC			1		1					1
	AGSM			1		1					1
	ALEC						2	2	1	1	3
	ALED	1	5	4	10	20					20
	ANSC	1			1	2	1	1	2	2	5
	BAEN		1	1		2			2	2	4
	BESC		1	5	5	11					11
	BICH		2			2	1	1			3
	ENST			1		1					1
	ENTO						1	1	1	1	2
	FIVL			1		1					1
	FSTC			2		2			1	1	3
	GENE		1		1	2					2
	NUSC			1	4	5					5
	NUTR						1	1			1
	PLPA								1	1	1
	POSC								1	1	1
	PSSC		1			1					1
	RENR		1	1		2					2
	RPTS		5	7	8	20	2	2	4	4	26
	SOSC						2	2	1	1	3
	TGSC	1		1		2					2
	USAL		2	2	3	7					7
	WFSC			1	3	4			1	1	5
	Subtotal	4	20	33	38	95	10	10	16	16	121
Architecture	ARCH						1	1		1	
	COSC				5	5				5	
	COSL			3		3				3	
	EDAL		1		1	2				2	
	EDAS				2	2				2	
	LAND		1			1				1	
	URPL						1	1		1	
	URPN		1			1				1	
	URSC								2	2	
	USAR	1		1	3	5					5
VIST				1	1					1	
Subtotal	1	3	4	12	20	2	2	2	2	24	

**Headcount by Major by Classification / Degree Objective by Ethnicity  
(College Station)**

Ethnicity Black Only + 2 or more/1 Black

Summer 2015		Undergraduate				Masters		Doctoral		Grand Total	
		Freshman	Sophomore	Junior	Senior	Total	Masters	Total	Doctoral		Total
Dwight Look College of Engineering	AERO			1		1			1	1	2
	BMEL		1			1					1
	BMEN			1	1	2	1	1	1	1	4
	CECL			1		1					1
	CECN				1	1					1
	CEEN			2	1	3	1	1			4
	CHEN				3	3					3
	CPSC			2	3	5	1	1	2	2	8
	CPSL				1	1					1
	CVEN			3		3	2	2			5
	ELEN		1	1	5	7	2	2	2	2	11
	ENGE	3	8			11					11
	ENSM						1	1			1
	ENTC			1		1					1
	IDIS				6	6					6
	INEN			1	5	6	2	2			8
	ITDE								2	2	2
	MEEN			2	3	5	3	3	3	3	11
	MSEN								1	1	1
	NUEN			1		1	1	1	1	1	3
PETE			1		1	1	1	1	1	3	
SENG						2	2			2	
Subtotal	3	10	17	29	59	17	17	14	14	90	
Education and Human Development	ATTR						2	2			2
	CPSY								5	5	5
	EDAD						2	2	21	21	23
	EDCI						5	5	17	17	22
	EDHL		1	6	12	19					19
	EDIS		1	3		4					4
	EDKI	6	1		1	8					8
	EDSM	5	8	4		17					17
	EDTC						1	1			1
	EHRD						4	4	3	3	7
	EPSY						5	5			5
	HEED						6	6	5	5	11
	HLTH				6	6					6
	HRDV			2	4	6					6
	INST			1	4	5					5
	KINE				1	1	3	3	2	2	6
	SPED						2	2			2
	SPMT			2	14	16	8	8			24
	SPSY								2	2	2
	TCMG				2	2					2
USEH	1	3		3	7					7	
Subtotal	12	14	18	47	91	38	38	55	55	184	
G. Bush School of Govt	CAIA					1	1			1	
	CHLS					2	2			2	
	Subtotal					3	3			3	

**Headcount by Major by Classification / Degree Objective by Ethnicity  
(College Station)**

Ethnicity Black Only + 2 or more/1 Black

Summer 2015		Undergraduate					Masters		Doctoral		Grand Total
		Freshman	Sophomore	Junior	Senior	Total	Masters	Total	Doctoral	Total	
Geosciences	ENGS			1	2	3					3
	ENST			1	1	2					2
	GEOG		1			1	1	1			2
	GEOL	1	1		1	3					3
	GEOP	1	1			2					2
	GIST				1	1					1
	METL			1		1					1
	METR				1	1					1
	OCNG								1	1	1
	Subtotal	2	3	3	6	14	1	1	1	1	16
Liberal Arts	ANTH			2	1	3			1	1	4
	COMM	1		1	1	3			2	2	5
	ECON		1	2	2	5					5
	ENGL	1	1	4	2	8					8
	HIST				3	3					3
	INTS	2		2	3	7					7
	MUSC		1			1					1
	NRSC								1	1	1
	PHIL		2			2					2
	POLS			6	2	8			1	1	9
	PSYC	1	2	5	4	12	1	1	3	3	16
	SOCI		3	7	7	17			5	5	22
	SPAN				1	1					1
	TCMS	4	2	1	3	10					10
	THAR				1	1					1
	USLA		1		1	2					2
	WGST				1	1					1
	Subtotal	9	13	30	32	84	1	1	13	13	98
Mays Business School	ACCT			3	2	5	4	4	2	2	11
	BHNR		1			1					1
	BUAD	8	5	4		17					17
	FINC		1	2	1	4	1	1			5
	MGMT			2		2	1	1	2	2	5
	MISY				1	1	1	1			2
	MKTG		1	1	2	4					4
	PMBA						2	2			2
	SCMT			2	1	3					3
	USBU		3	3	3	9					9
	Subtotal	8	11	17	10	46	9	9	4	4	59
Science	ANLY						1	1			1
	APMS			1		1					1
	BIOL	5	2	3	4	14			1	1	15
	CHEM	1		3	1	5			1	1	6
	MATH	1			2	3	3	3	1	1	7
	MBIO				1	1					1
	PHYS			1	2	3					3
	STAT						3	3			3
	ZOOL				1	1					1
	Subtotal	7	2	8	11	28	7	7	3	3	38

**Headcount by Major by Classification / Degree Objective by Ethnicity  
(College Station)**

Ethnicity Black Only + 2 or more/1 Black

Summer 2015		Undergraduate					Masters		Doctoral		Grand Total
		Freshman	Sophomore	Junior	Senior	Total	Masters	Total	Doctoral	Total	
Veterinary Medicine and Biomedical Sci.	BIMS	1	7	9	7	24	5	5	1	1	30
	GENE								1	1	1
	TOXI								2	2	2
	USVM			2	1	3					3
	VTMI								1	1	1
	VTPB								1	1	1
	Subtotal	1	7	11	8	27	5	5	6	6	38
Transition Academic Programs	GEST	16	6			22					22
	TEAM		5	2	1	8					8
	Subtotal	16	11	2	1	30					30
University	Total	63	94	143	194	494	93	93	114	114	701

Prepared by DARS, 19 Aug 15

**Headcount by Major by Classification / Degree Objective by Ethnicity  
(College Station)**

Ethnicity Hispanic or Latino of any Race

Summer 2015		Undergraduate				Masters		Doctoral		Professional		Grand Total
		Freshman	Sophomore	Junior	Senior	Total	Masters	Total	Doctoral	Total	Professional	
Agriculture and Life Sci.	ADEV						2	2				2
	AGBL			1		1						1
	AGBU				10	10	3	3				13
	AGCJ		2	4	8	14						14
	AGEC		1	14	10	25	2	2				27
	AGED								1	1		1
	AGLS	1		1	2	4						4
	AGRO						1	1				1
	AGSC	1			4	5						5
	AGSM	1	1	2	3	7						7
	ALEC						4	4	2	2		6
	ALED	1	3	8	15	27						27
	ANSC	1	7	11	29	48	2	2	4	4		54
	BAEN		3	2	8	13	3	3	1	1		17
	BESC		4	7	20	31						31
	BICH		2	3	6	11			1	1		12
	ENST		2	1	2	5						5
	ENTO	1	1	1	3	6	3	3	5	5		14
	ESSM						4	4	2	2		6
	FIVL		1			1						1
	FIVS			2	3	5						5
	FORS		1			1						1
	FSTC			2	6	8	1	1	1	1		10
	GENE		2	3	4	9			5	5		14
	HORT			2	8	10	2	2	3	3		15
	MEPS								5	5		5
	NUSC		1	10	46	57						57
	NUTR						1	1	1	1		2
	PLBR						3	3	1	1		4
	PLPA						1	1	1	1		2
	POSC		2		3	5	2	2	2	2		9
	PSSC			4	3	7						7
	RENH			2	2	4						4
	RLEM				1	1						1
	RPTS		1	9	5	15	1	1				16
	SOSC						1	1				1
	SPSA		1			1						1
	TGSC				1	1						1
	USAL	1	1	6	7	15						15
	WFSC	2		2	16	20	4	4	6	6		30
	WISC						2	2				2
	WMHS						2	2				2
	Subtotal	9	36	97	225	367	44	44	41	41		452

**Headcount by Major by Classification / Degree Objective by Ethnicity  
(College Station)**

Ethnicity Hispanic or Latino of any Race

Summer 2015		Undergraduate				Masters		Doctoral		Professional		Grand Total
		Freshman	Sophomore	Junior	Senior	Total	Masters	Total	Doctoral	Total	Professional	
Architecture	ARCH						1	1	1	1		2
	COMG						1	1				1
	COSC			10	32	42						42
	COSL	1	9	11	5	26						26
	EDAL	2	4	3	3	12						12
	EDAS				10	10						10
	LAND		1	3	2	6	1	1				7
	URPN		2	1	5	8						8
	USAR		8	8	14	30						30
	VISL		1			1						1
	VIST		2	8	4	14	7	7				21
	Subtotal	3	27	44	75	149	10	10	1	1		160
	Dwight Look	AERL		1	2	3						3
College of Engineering	AERO	1	2	9	20	32	3	3	2	2		37
	BMEN		1	3	10	14	3	3	9	9		26
	CECL		1	2	1	4						4
	CECN	1		6	14	21			1	1		22
	CEEL		1			1						1
	CEEN			4	5	9	1	1				10
	CHEN	1	1	8	15	25			1	1		26
	CPSC	1	4	5	22	32	1	1	6	6		39
	CPSL		1	3	6	10						10
	CVEN		2	13	35	50	9	9				59
	ELEN		4	16	26	46	4	4	2	2		52
	ENGE	17	22	3	2	44						44
	ENSM						1	1				1
	ENTC			6	18	24						24
	ENTL		1			1						1
	ESET		3	4	17	24						24
	HLPH						1	1				1
	IDIS		2	2	21	25						25
	INEN		4	27	41	72	2	2	1	1		75
	ITDE								1	1		1
MEEN		2	10	37	49	6	6	3	3		58	
MSEN								2	2		2	
NUEL			1	2	3						3	
NUEN			4	6	10	6	6	5	5		21	
OCEN		1	1	4	6						6	
PETE		2	10	8	20	18	18	3	3		41	
RHEN			1	4	5						5	
TEAB	3	2			5						5	
Subtotal	24	57	140	314	535	55	55	36	36		626	

**Headcount by Major by Classification / Degree Objective by Ethnicity  
(College Station)**

Ethnicity Hispanic or Latino of any Race

Summer 2015		Undergraduate				Masters		Doctoral		Professional		Grand Total
		Freshman	Sophomore	Junior	Senior	Total	Masters	Total	Doctoral	Total	Professional	
Education and Human Development	ATTR						3	3				3
	BIED						7	7				7
	CHLL			1	1	2						2
	CPSY								12	12		12
	EDAD						5	5	18	18		23
	EDCI						37	37	11	11		48
	EDHL		13	19	20	52						52
	EDIS		4	7	5	16						16
	EDKI	1	7	15	17	40						40
	EDSM	1	7	6	2	16						16
	EDTC						8	8				8
	EHRD						9	9	4	4		13
	EPSY						15	15	8	8		23
	HEED						6	6	5	5		11
	HLTH			1	28	29						29
	HRDV			5	24	29						29
	INST			7	33	40						40
	KINE				29	29			2	2		33
	SPED						10	10				10
	SPMT			2	21	23	3	3				26
	SPSY								9	9		9
	TCMG	1	1	8	17	27						27
	USEH		1	3	10	14						14
	Subtotal	3	33	74	207	317	105	105	69	69		491
Galveston	MAST		1			1						1
	OCSL		1			1						1
	Subtotal		2			2						2
G. Bush School of Govt	CAIA						4	4				4
	CHLS						1	1				1
	CNPM						3	3				3
	INTA						1	1				1
	PSAA						4	4				4
	Subtotal						13	13				13
Geosciences	ATMO						1	1	3	3		4
	ENGS	1	1	2	2	6						6
	ENST		1	1	6	8						8
	GEOG			1	1	1	1	1	1	1		3
	GEOLOG		1	8	14	23	5	5	1	1		29
	GEOPE	1	1	1	3	6						6
	GIST			2	2	4						4
	METL		1	1	1	3						3
	METR				1	1						1
	OCNG						1	1	1	1		2
	WMHS						1	1				1
	Subtotal	2	5	15	30	52	9	9	6	6		67

**Headcount by Major by Classification / Degree Objective by Ethnicity  
(College Station)**

Ethnicity Hispanic or Latino of any Race

Summer 2015		Undergraduate				Masters		Doctoral		Professional		Grand Total	
		Freshman	Sophomore	Junior	Senior	Total	Masters	Total	Doctoral	Total	Professional		Total
Liberal Arts	ANTH		2	5	4	11			1	1		12	
	CLPY								2	2		2	
	CLSS				1	1						1	
	COMM	2	4	24	28	58			2	2		60	
	ECON		5	8	23	36						36	
	ENGL	1	1	6	21	29			2	2		31	
	HISP								7	7		7	
	HIST	1	4	14	14	33	1	1				34	
	INTS		3	11	26	40						40	
	MUSC	1				1						1	
	NRSC								1	1		1	
	PHIL		1	2	3	6			4	4		10	
	POLS	1	4	23	29	57			6	6		63	
	PSYC	2	11	22	52	87	1	1	10	10		98	
	SOCI		7	18	23	48			11	11		59	
	SPAN		1	1	8	10						10	
	TCMS		2	5	10	17						17	
	THAR			1	2	3						3	
	USLA		2		1	3						3	
	WGST		1	2		3						3	
Subtotal		8	48	142	245	443	2	2	46	46		491	
Mays Business School	ACCT		1	18	33	52	16	16				68	
	AGBU				2	2						2	
	BHNR			6	2	8						8	
	BUAD	1	9	7		17						17	
	FINC		2	11	13	26	8	8	1	1		35	
	MGMT		1	6	17	24	3	3	2	2		29	
	MISY				3	3	5	5				8	
	MKTG			9	14	23	5	5				28	
	MLER						3	3				3	
	PMBA						8	8				8	
	SCMT			5	9	14						14	
	USBU		2	14	7	23						23	
	Subtotal	1	15	76	100	192	48	48	3	3		243	
	Public Health	PHTL		1			1						1
		Subtotal		1			1						1
Science	ANLY						4	4				4	
	APHY								1	1		1	
	APMS		3	4	8	15						15	
	BIOL	3	5	15	19	42			2	2		44	
	BMCB		2	1	3	6						6	
	CHEM		3	4	7	14	1	1	12	12		27	
	MATH	2	2	5	4	13	2	2	1	1		16	
	MBIO			3	2	5			3	3		8	
	NRSC								1	1		1	
	PHYS		3	4	4	11	3	3	6	6		20	
	STAT						1	1				1	
	USSC			1	2	3						3	
	ZOOL			1		1						1	
	Subtotal	5	18	38	49	110	11	11	26	26		147	



**Headcount by Major by Classification / Degree Objective by Ethnicity  
(College Station)**

Ethnicity Hispanic or Latino of any Race

Summer 2015		Undergraduate					Masters		Doctoral		Professional		Grand Total
		Freshman	Sophomore	Junior	Senior	Total	Masters	Total	Doctoral	Total	Professional	Total	
Veterinary Medicine and Biomedical Sci.	BIMS	12	21	25	53	111	10	10	1	1			122
	GENE								1	1			1
	STJR						1	1					1
	TOXI								1	1			1
	USVM		2	4	9	15							15
	VPAT								1	1			1
	VTMD										17	17	17
	VTMI								1	1			1
	VTPB								1	1			1
	Subtotal	12	23	29	62	126	11	11	6	6	17	17	160
Transition Academic Programs	GEST	117	19	2		138							138
	TEAM	6	29	8		43							43
	Subtotal	123	48	10		181							181
University	Total	190	313	665	1,307	2,475	308	308	234	234	17	17	3,034

Prepared by DARS, 19 Aug 15

**Headcount by Major by Classification / Degree Objective by Ethnicity  
(College Station)**

Ethnicity Native Hawaii Only

Summer 2015		Undergraduate				Masters		Doctoral		Grand Total	
		Freshman	Sophomore	Junior	Senior	Total	Masters	Total	Doctoral		Total
Agriculture and Life Sci.	ALED				1	1					1
	NUSC				1	1					1
	Subtotal				2	2					2
Architecture	COSL		1			1					1
	Subtotal		1			1					1
Dwight Look College of Engineering	CPSC							1	1		1
	ELEN				1	1	1	1			2
	Subtotal				1	1	1	1	1	1	3
Education and Human Development	EDIS	1				1					1
	Subtotal	1				1					1
Liberal Arts	ECON			1		1					1
	INTS			1		1					1
	Subtotal			2		2					2
Veterinary Medicine and Biomedical University	BIMS		1			1	1	1			2
	Subtotal		1			1	1	1			2
	Total	1	2	2	3	8	2	2	1	1	11

Prepared by DARS, 19 Aug 15

**Headcount by Major by Classification / Degree Objective by Ethnicity  
(College Station)**

Ethnicity 2 or More/Excluding Black

Summer 2015		Undergraduate				Total	Masters		Doctoral		Grand Total	
		Freshman	Sophomore	Junior	Senior		Masters	Total	Doctoral	Total		
Agriculture and Life Sci.	AGBL	1				1					1	
	AGCJ				1	1					1	
	AGEC			1	3	4					4	
	AGLS				1	1					1	
	AGSC			1	1	2					2	
	AGSM				1	1					1	
	ALED		1		6	7					7	
	ANSC			1	4	5					5	
	BAEN			1	1	2					2	
	BESC			2	3	5					5	
	BICH			2	3	5			1	1	6	
	ENST				1	1					1	
	ENTO		1	1	1	3					3	
	ESSM						1	1	2	2	3	
	FIVS			1		1					1	
	FORS		1			1					1	
	GENE					1					1	
	HORT					1	1	1			2	
	MEPS								1	1	1	
	NUSC					2	2				2	
	POSC			1		1	2				2	
	RENR					1	1				1	
	RLEM					1	1				1	
	RPTS				3	3	6				6	
	SOSC						2	2	1	1	3	
	TGSC				1	1	2				2	
	USAL					4	1	5			5	
	WFSC					1	1				2	
	Subtotal	1	3	20	39	63	4	4	5	5	72	
	Architecture	COSC				1	3	4				4
		COSL				2	1	3				3
URPN					1	1	2				2	
USAR					2	1	4				4	
VIST		1				1	3	1	1		4	
Subtotal		1	4	4	7	16	1	1			17	
Dwight Look College of Engineering	AERL				1	1					1	
	AERO				2	1	4	1	1		5	
	BMEL				1	1	2				2	
	BMEN				1	3	4		1	1	5	
	CECN				1	1	2	1	1		3	
	CHEN				3	4	7		1	1	8	
	CPSC				1		1				1	
	CPSL				1	1	2				2	
	CVEN				1	2	5	1	1		6	
	ELEN				1	1	2				2	
	ENGE	4	4			8					8	
	ENTC					1	1				1	
	ESET				1		1				1	
	IDIS				1	1	2				2	
	INEN				2	1	4				4	
	MEEL				1	1	2				2	
	MEEN				1	6	8	1	1		9	
	MSEN						1	1	1	3	4	
	NUEN				3		3		1	1	4	
	OCEN					1	1	1	1		2	
PETE				2	2	5	3	3		8		
RHEN				1	2	3				3		
TEAB					1	1				1		
Subtotal	4	16	27	22	69	9	9	6	6	81		

**Headcount by Major by Classification / Degree Objective by Ethnicity  
(College Station)**

Ethnicity 2 or More/Excluding Black

Summer 2015		Undergraduate				Masters		Doctoral		Grand Total		
		Freshman	Sophomore	Junior	Senior	Total	Masters	Total	Doctoral		Total	
Education and Human Development	CHLL		1			1					1	
	EDAD								1	1	1	
	EDCI						2	2	3	3	5	
	EDHL		4	5	4	13					13	
	EDKI			3	4	7					7	
	EDSM		2	1		3					3	
	EHRD						2	2			2	
	EPSY						1	1	1	1	2	
	HEED						1	1	1	1	2	
	HLTH				4	4					4	
	HRDV			3	4	7					7	
	INST			1	4	5					5	
	KINE				3	3	1	1	1	1	5	
	SPED						3	3			3	
	SPMT				1	1					1	
	SPSY								1	1	1	
	USEH				1	1					1	
	Subtotal		7	13	25	45	10	10	8	8	63	
	Galveston	MARB				1	1					1
		USGA				1	1					1
Subtotal					2	2					2	
G. Bush School of Govt	CAIA					3	3				3	
	Subtotal					3	3				3	
Geosciences	ENGS				1	1					1	
	ENST			1	3	4					4	
	GEOG				1	1					1	
	GIST		1			1					1	
	METL			2		2					2	
	OCNG								2	2	2	
	Subtotal		1	3	5	9			2	2	11	
Liberal Arts	ANTH		1	2	1	4	1	1			5	
	COMM		2	1	3	6					6	
	ECON			1	4	5	1	1	1	1	7	
	ENGL		1	3	1	5					5	
	HIST			3	1	4					4	
	INTS			3	2	5					5	
	MUSC				1	1					1	
	PERF						1	1			1	
	POLS			3	2	5			1	1	6	
	PSYC			5	6	11					11	
	SOCI			2	1	3					3	
	TCMS		2	2		4					4	
	Subtotal		6	25	22	53	3	3	2	2	58	
Mays Business School	ACCT			1	3	4	1	1			5	
	BUAD	1	3			4					4	
	FINC			1	3	4	4	4	1	1	9	
	MGMT				2	2	1	1			3	
	MISY				1	1					1	
	MKTG			1	4	5					5	
	SCMT				3	3					3	
	USBU			1		1					1	
Subtotal	1	3	4	16	24	6	6	1	1	31		

**Headcount by Major by Classification / Degree Objective by Ethnicity  
(College Station)**

Ethnicity 2 or More/Excluding Black

Summer 2015		Undergraduate				Total	Masters		Doctoral		Grand Total
		Freshman	Sophomore	Junior	Senior		Masters	Total	Doctoral	Total	
Science	ANLY						1	1			1
	APMS			1		1					1
	BIOL	1		1	3	5					5
	CHEM				1	1			4	4	5
	MATH						1	1	2	2	3
	MBIO		1			1					1
	PHYS			3	1	4	1	1	2	2	7
	STAT						1	1	1	1	2
	Subtotal	1	1	5	5	12	4	4	9	9	25
Veterinary Medicine and Biomedical Sci.	BIMS		1	2	8	11	1	1	1	1	13
	STJR						1	1			1
	USVM			1		1					1
	VPAT								1	1	1
	VIPB								1	1	1
Subtotal		1	3	8	12	2	2	3	3	17	
Transition Academic Programs	GEST	12	1			13					13
	TEAM	1	3	1		5					5
	Subtotal	13	4	1		18					18
University	Total	21	46	105	151	323	42	42	36	36	401

Prepared by DARS, 19 Aug 15

**Headcount by Major by Classification / Degree Objective by Ethnicity  
(College Station)**

Ethnicity International

Summer 2015		Undergraduate				Total	Masters		Doctoral		Grand Total
		Freshman	Sophomore	Junior	Senior		Masters	Total	Doctoral	Total	
Agriculture and Life Sci.	ABME								3	3	3
	ADEV						1	1			1
	AGBU				1	1	10	10			11
	AGEC			2	1	3	6	6	12	12	21
	AGLS		1			1					1
	AGRO						1	1	2	2	3
	AGSM				1	1					1
	ANSC			1		1	3	3	4	4	8
	BAEN				1	1	3	3	4	4	8
	BESC			1	2	3					3
	BICH			1		1	1	1	44	44	46
	BIOT						2	2			2
	ENST				1	1					1
	ENTO						3	3	11	11	14
	ESSM						2	2	10	10	12
	FORS								1	1	1
	FSTC			1	3	4	1	1	7	7	12
	GENE								4	4	4
	HORT						6	6	4	4	10
	MEPS						2	2	12	12	14
	NRDV						1	1			1
	NUSC				1	1					1
	NUTR						1	1	5	5	6
	PLBR						1	1	12	12	13
	PLPA						2	2	9	9	11
	POSC				1	1	2	2	6	6	9
	PREP								3	3	3
	PSSC				2	2					2
	RPTS	1				1			5	5	6
	SOSC						1	1	7	7	8
	USAL		2	3	1	6					6
	WFSC				1	1	1	1	9	9	11
	WMHS						1	1			1
Subtotal	1	3	9	16	29	51	51	174	174	254	
Architecture	ARCH					8	8	11	11	19	
	COMG					54	54			54	
	EDAS				1	1				1	
	LAND				1	1	14	14		15	
	LPDV						5	5		5	
	URPL						6	6		6	
	URPN				1	1				1	
	URSC								4	4	
	VIST				1	1	15	15			16
Subtotal				4	4	102	102	15	15	121	

**Headcount by Major by Classification / Degree Objective by Ethnicity  
(College Station)**

Ethnicity International

Summer 2015		Undergraduate				Masters		Doctoral		Grand Total	
		Freshman	Sophomore	Junior	Senior	Total	Masters	Total	Doctoral		Total
Dwight Look College of Engineering	AERO						3	3	26	26	29
	BIOT						4	4			4
	BMEN				2	2	3	3	20	20	25
	CECN			1	2	3	15	15	25	25	43
	CEEN			1	2	3	66	66	35	35	104
	CHEN		3	1	5	9	9	9	73	73	91
	CPSC		1	2	6	9	53	53	38	38	100
	CPSL			1	1	2					2
	CVEN			1	6	7	74	74	73	73	154
	ELEN			6	18	24	65	65	141	141	230
	ENGE	3	1			4					4
	ENGR								1	1	1
	ENSM						8	8			8
	ENTC			1	2	3					3
	ESET			1	1	2					2
	IDIS				2	2					2
	INEL			1		1					1
	INEN	2	2	10	16	30	60	60	31	31	121
	ITDE								2	2	2
	MEEN		1	5	12	18	34	34	111	111	163
	MSEN						7	7	48	48	55
	NUEL				1	1					1
	NUEN			1	1	2	5	5	17	17	24
	OCEN			2	2	4	12	12	12	12	28
	PETE	1	3	3	4	11	60	60	91	91	162
	SENG						8	8			8
WMHS						1	1	1	1	2	
Subtotal	6	12	36	83	137	487	487	745	745	1,369	
Education and Human Development	ATTR						1	1			1
	CPSY								1	1	1
	EDAD								3	3	3
	EDCI						15	15	15	15	30
	EDKI				1	1					1
	EDSM		1			1					1
	EHRD						4	4	12	12	16
	EPSY						4	4	24	24	28
	HEED						2	2	8	8	10
	HRDV		1		2	3					3
	INST				1	1					1
	KINE						1	1	11	11	12
	SPSY								1	1	1
	USEH				2	2					2
Subtotal		2		6	8	27	27	75	75	110	
G. Bush School of Govt	CAIA						1	1			1
	INTA						1	1			1
	PSAA						1	1			1
	Subtotal						3	3			3

**Headcount by Major by Classification / Degree Objective by Ethnicity  
(College Station)**

Ethnicity International

Summer 2015		Undergraduate				Masters		Doctoral		Grand Total	
		Freshman	Sophomore	Junior	Senior	Total	Masters	Total	Doctoral		Total
Geosciences	ATMO						2	2	22	22	24
	GEOG								6	6	6
	GEOG	2	1		3	6	4	4	11	11	21
	GEOG	1			2	3	2	2	3	3	8
	MARB						1	1			1
	METR			1		1					1
	OCNG						2	2	18	18	20
	WMHS						2	2	2	2	4
	Subtotal	3	1	1	5	10	13	13	62	62	85
	Liberal Arts	ANTH						2	2	1	1
COMM					1	1			2	2	3
ECON		1		6	9	16	35	35	19	19	70
ENGL							1	1	3	3	4
HISP									5	5	5
INTS			2	3	1	6					6
NRSC									2	2	2
PHIL							1	1			1
POLS				2	1	3			6	6	9
PSYC		1			1	2			7	7	9
SOCI				1		1			3	3	4
SPAN				2		2					2
TCMS				1		1					1
Subtotal		2	2	15	13	32	39	39	48	48	119
Mays Business School	ACCT			4	5	9	6	6			15
	BUAD		2			2	13	13			15
	FINC			1	2	3	35	35	10	10	48
	INFO								9	9	9
	MGMT			1		1	1	1	2	2	4
	MISY						121	121			121
	MKTG						6	6	8	8	14
	SCMT				1	1					1
	USBU		3			3					3
	Subtotal	2	5	6	8	19	182	182	29	29	230
Science	APHY								3	3	3
	BIOL			1		1			18	18	19
	BMCB				1	1					1
	CHEM			1		1	1	1	118	118	120
	MATH						1	1	65	65	66
	MBIO			1	1	2			2	2	4
	MEPS								1	1	1
	PHYS		1	1	3	5	4	4	65	65	74
	STAT								27	27	27
	Subtotal		1	4	5	10	6	6	299	299	315
Veterinary Medicine and Biomedical Sci.	BIMS			1		1	6	6	18	18	25
	BIOT						2	2			2
	GENE								1	1	1
	TOXI								2	2	2
	VPAT								3	3	3
	VTMI								3	3	3
	VTPB								10	10	10
VTPH						1	1			1	
Subtotal			1		1	9	9	37	37	47	
Transition	GEST	1				1				1	
Academic	Subtotal	1				1				1	
Other Special	REEP				4	4				4	
Population	Subtotal				4	4				4	
University	Total	13	26	72	144	255	919	919	1,484	1,484	2,658



**Headcount by Major by Classification / Degree Objective by Ethnicity  
(College Station)**

Ethnicity Unknown or Not Reported

Summer 2015		Undergraduate				Masters		Doctoral		Professional		Grand Total
		Freshman	Sophomore	Junior	Senior	Total	Masters	Total	Doctoral	Total	Professional	
Agriculture and Life Sci.	AGBU						1	1				1
	BICH								3	3		3
	ENTO								1	1		1
	NUSC				1	1						1
	PLPA						1	1				1
	PREP						1	1				1
	RPTS			1		1			1	1		2
	USAL			1		1						1
	WFSC								2	2		2
	Subtotal			2	1	3	3	3	7	7		13
Architecture	COSC				1	1						1
	VIST						2	2				2
	Subtotal				1	1	2	2				3
Dwight Look College of Engineering	CECN				1	1						1
	CEEN				1	1			1	1		2
	CPSC								1	1		1
	CPSL	1				1						1
	CVEN						2	2				2
	ELEN			3	1	4			1	1		5
	ENGE	1				1						1
	IDIS			1		1						1
	INEN			1		1						1
	MEEN				2	2						2
	NUEN				1	1	1	1				2
	OCEN				1	1						1
	PETE			1		1	11	11	1	1		13
	SENG						1	1				1
	Subtotal	2	3	3	7	15	15	15	4	4		34
Education and Human Development	EDAD								1	1		1
	EDTC						1	1				1
	EHRD						1	1	1	1		2
	EPSY						1	1				1
	KINE						1	1				1
	SPMT						1	1				1
Subtotal						5	5	2	2		7	
G. Bush School of Govt	CNSA						1	1				1
	Subtotal						1	1				1

**Headcount by Major by Classification / Degree Objective by Ethnicity  
(College Station)**

Ethnicity Unknown or Not Reported

Summer 2015		Undergraduate				Masters		Doctoral		Professional		Grand Total	
		Freshman	Sophomore	Junior	Senior	Total	Masters	Total	Doctoral	Total	Professional		Total
Geosciences	GEOG							1	1			1	
	GEOP		1			1						1	
	WMHS						1	1				1	
	Subtotal		1			1	1	1	1	1		3	
Liberal Arts	COMM								1	1		1	
	ECON				3	3			1	1		4	
	ENGL			1		1			1	1		2	
	HIST						1	1				1	
	INTS			1		1						1	
	Subtotal			2	3	5	1	1	3	3		9	
	Mays Business School	ACCT				1	1	5	5	3	3		9
FINC							2	2				2	
MGMT							7	7				7	
MISY							1	1				1	
MKTG				1		1	3	3	1	1		5	
MLER							2	2				2	
Subtotal				1	1	2	20	20	4	4		26	
Science	BIOL				2	2						2	
	CHEM							4	4			4	
	MATH							2	2			2	
	PHYS			1		1			3	3		4	
	STAT						3	3	3	3		6	
	Subtotal			1	2	3	3	3	12	12		18	
	Veterinary Medicine and Biomedical Sci.	BIMS			1		1	1	1	1	1		3
VTMD										1	1	1	
VTPB									1	1		1	
Subtotal				1		1	1	1	2	2	1	5	
Transition Academic Programs	GEST		1			1						1	
	Subtotal		1			1						1	
University	Total	2	5	10	15	32	52	52	35	35	1	1	120

Prepared by DARS, 19 Aug 15

**Demographic Summary by College by Ethnicity/Gender  
First-Time In College Students (College Station)**

University Total

Summer 2015		White Only			Asian Only			Black Only + 2 or more/1 Black			Hispanic or Latino of any Race			2 or More/Excluding Black			Grand Total		
		F	M	Tot	F	M	Tot	F	M	Tot	F	M	Tot	F	M	Tot	F	M	Tot
Headcount Total		149	110	259	7	8	15	11	26	37	54	60	114	5	5	10	226	209	435
TAMU Age Categories	<18								1	1								1	1
	18-21	149	110	259	7	8	15	11	25	36	54	60	114	5	5	10	226	208	434
Classification/Degree Objective	Freshman	147	110	257	7	8	15	10	26	36	54	60	114	5	5	10	223	209	432
	Sophomore	2		2				1		1							3		3
Tuition Status	Resident Tuition	141	95	236	7	7	14	9	22	31	50	58	108	4	5	9	211	187	398
	Non-Resident Tuition	7	14	21		1	1	2	4	6	4	2	6	1		1	14	21	35
	Tuition Exemption/Waiver	1	1	2													1	1	2
Residency Status	Texas Resident	141	96	237	7	8	15	9	22	31	51	59	110	4	5	9	212	190	402
	Non-TX, US Resident	8	14	22				2	4	6	3	1	4	1		1	14	19	33
SCH Categories	< 6 SCH	1	1	2	1		1	1		1							3	1	4
	6-8 SCH	148	109	257	6	7	13	10	26	36	54	60	114	5	5	10	223	207	430
	9-11 SCH					1	1											1	1
Ft/Pt: TAMU Status	Less Than Half Time	1	1	2	1		1	1		1							3	1	4
	Half-Time	148	109	257	6	7	13	10	26	36	54	60	114	5	5	10	223	207	430
	Full-Time					1	1											1	1
Top 10% Texas High School	Yes	6	6	12	1		1	2	1	3	1	1	2				10	8	18
	No	143	104	247	6	8	14	9	25	34	53	59	112	5	5	10	216	201	417
First Generation	No	121	92	213	6	4	10	5	11	16	27	31	58	5	4	9	164	142	306
	Unknown	1		1		1	1				1	2	3				2	3	5
	Yes	27	18	45	1	3	4	6	15	21	26	27	53		1	1	60	64	124
Dorm / Off-campus	Off Campus	149	110	259	7	8	15	11	26	37	54	60	114	5	5	10	226	209	435

Prepared by DARS, 19 Aug 15

AG

Summer 2015		White Only			Asian Only			Black Only + 2 or more/1 Black			Hispanic or Latino of any Race			2 or More/Excluding Black			Grand Total		
		F	M	Tot	F	M	Tot	F	M	Tot	F	M	Tot	F	M	Tot	F	M	Tot
Headcount Total		1	5	6							1	1					1	6	7
TAMU Age Categories	<18																		
	18-21	1	5	6							1	1					1	6	7
Classification/Degree Objective	Freshman	1	5	6							1	1					1	6	7
	Sophomore																		
Tuition Status	Resident Tuition	1	4	5							1	1					1	5	6
	Non-Resident Tuition		1	1														1	1
	Tuition Exemption/Waiver																		
Residency Status	Texas Resident	1	4	5							1	1					1	5	6
	Non-TX, US Resident		1	1														1	1
SCH Categories	< 6 SCH	1		1													1		1
	6-8 SCH		5	5							1	1						6	6
	9-11 SCH																		
Ft/Pt: TAMU Status	Less Than Half Time	1		1													1		1
	Half-Time		5	5							1	1						6	6
	Full-Time																		
Top 10% Texas High School	Yes	1	2	3													1	2	3
	No		3	3							1	1						4	4
First Generation	No		4	4														4	4
	Unknown																		
	Yes	1	1	2							1	1					1	2	3
Dorm / Off-campus	Off Campus	1	5	6							1	1					1	6	7

Prepared by DARS, 19 Aug 15

**Demographic Summary by College by Ethnicity/Gender  
First-Time In College Students (College Station)**

EN

Summer 2015		White Only			Asian Only			Black Only + 2 or more/ Black			Hispanic or Latino of any Race			2 or More/Excluding Black			Grand Total		
		F	M	Tot	F	M	Tot	F	M	Tot	F	M	Tot	F	M	Tot	F	M	Tot
		Headcount Total		1	2	3	1		1	1		1							3
TAMU Age Categories	<18																		
	18-21	1	2	3	1		1	1		1							3	2	5
Classification/Degree	Freshman	1	2	3	1		1										2	2	4
Objective	Sophomore							1		1							1		1
Tuition Status	Resident Tuition	1	2	3	1		1	1		1							3	2	5
	Non-Resident Tuition																		
	Tuition Exemption/Waiver																		
Residency Status	Texas Resident	1	2	3	1		1	1		1							3	2	5
	Non-TX, US Resident																		
SCH Categories	< 6 SCH		1	1	1		1	1		1							2	1	3
	6-8 SCH	1	1	2													1	1	2
	9-11 SCH																		
Ft/Pt: TAMU Status	Less Than Half Time		1	1	1		1	1		1							2	1	3
	Half-Time	1	1	2													1	1	2
	Full-Time																		
Top 10% Texas High School	Yes	1	2	3	1		1	1		1							3	2	5
	No																		
First Generation	No	1		1	1		1										2		2
	Unknown																		
	Yes		2	2				1		1							1	2	3
Dorm / Off-campus	Off Campus	1	2	3	1		1	1		1							3	2	5

Prepared by DARS, 19 Aug 15

ED

Summer 2015		White Only			Asian Only			Black Only + 2 or more/ Black			Hispanic or Latino of any Race			2 or More/Excluding Black			Grand Total		
		F	M	Tot	F	M	Tot	F	M	Tot	F	M	Tot	F	M	Tot	F	M	Tot
		Headcount Total		1	6	7				1	9	10							2
TAMU Age Categories	<18																		
	18-21	1	6	7				1	9	10							2	15	17
Classification/Degree	Freshman	1	6	7				1	9	10							2	15	17
Objective	Sophomore																		
Tuition Status	Resident Tuition		5	5				1	6	7							1	11	12
	Non-Resident Tuition	1	1	2					3	3							1	4	5
	Tuition Exemption/Waiver																		
Residency Status	Texas Resident		5	5				1	6	7							1	11	12
	Non-TX, US Resident	1	1	2					3	3							1	4	5
SCH Categories	< 6 SCH																		
	6-8 SCH	1	6	7				1	9	10							2	15	17
	9-11 SCH																		
Ft/Pt: TAMU Status	Less Than Half Time																		
	Half-Time	1	6	7				1	9	10							2	15	17
	Full-Time																		
Top 10% Texas High School	Yes	1		1													1		1
	No		6	6				1	9	10							1	15	16
First Generation	No	1	4	5					4	4							1	8	9
	Unknown																		
	Yes		2	2				1	5	6							1	7	8
Dorm / Off-campus	Off Campus	1	6	7				1	9	10							2	15	17

Prepared by DARS, 19 Aug 15

**Demographic Summary by College by Ethnicity/Gender  
First-Time In College Students (College Station)**

GE

Summer 2015		White Only			Asian Only			Black Only + 2 or more/ Black			Hispanic or Latino of any Race			2 or More/Excluding Black			Grand Total			
		F	M	Tot	F	M	Tot	F	M	Tot	F	M	Tot	F	M	Tot	F	M	Tot	
		Headcount Total																		
TAMU Age Categories	<18								1	1									1	1
	18-21								1	1									1	1
Classification/Degree	Freshman								1	1									1	1
Objective	Sophomore																			
Tuition Status	Resident Tuition								1	1									1	1
	Non-Resident Tuition																			
	Tuition Exemption/Waiver																			
Residency Status	Texas Resident								1	1									1	1
	Non-TX, US Resident																			
SCH Categories	< 6 SCH																			
	6-8 SCH								1	1									1	1
	9-11 SCH																			
Ft/Pt: TAMU Status	Less Than Half Time																			
	Half-Time								1	1									1	1
	Full-Time																			
Top 10% Texas High School	Yes																			
	No								1	1									1	1
First Generation	No								1	1									1	1
	Unknown																			
	Yes																			
Dorm / Off-campus	Off Campus								1	1									1	1

Prepared by DARS, 19 Aug 15

LA

Summer 2015		White Only			Asian Only			Black Only + 2 or more/ Black			Hispanic or Latino of any Race			2 or More/Excluding Black			Grand Total			
		F	M	Tot	F	M	Tot	F	M	Tot	F	M	Tot	F	M	Tot	F	M	Tot	
		Headcount Total		3	4	7		1	1	1	2	3		1	1				4	8
TAMU Age Categories	<18																			
	18-21	3	4	7	1	1	1	2	3		1	1					4	8	12	
Classification/Degree	Freshman	3	4	7	1	1	1	2	3		1	1					4	8	12	
Objective	Sophomore																			
Tuition Status	Resident Tuition	2	4	6	1	1		2	2		1	1					2	8	10	
	Non-Resident Tuition	1		1				1	1								2		2	
	Tuition Exemption/Waiver																			
Residency Status	Texas Resident	2	4	6	1	1		2	2		1	1					2	8	10	
	Non-TX, US Resident	1		1				1	1								2		2	
SCH Categories	< 6 SCH																			
	6-8 SCH	3	4	7				1	2	3	1	1					4	7	11	
	9-11 SCH				1	1												1	1	
Ft/Pt: TAMU Status	Less Than Half Time																			
	Half-Time	3	4	7				1	2	3	1	1					4	7	11	
	Full-Time				1	1												1	1	
Top 10% Texas High School	Yes								1	1									1	1
	No	3	4	7	1	1	1	1	2		1	1					4	7	11	
First Generation	No	3	4	7	1	1	1	1	2								4	6	10	
	Unknown																			
	Yes								1	1		1	1						2	2
Dorm / Off-campus	Off Campus	3	4	7	1	1	1	2	3		1	1					4	8	12	

Prepared by DARS, 19 Aug 15

**Demographic Summary by College by Ethnicity/Gender  
First-Time In College Students (College Station)**

BA

Summer 2015		White Only			Asian Only			Black Only + 2 or more/1			Hispanic or Latino of any			2 or More/Excluding Black			Grand Total		
		F	M	Tot	F	M	Tot	F	M	Tot	F	M	Tot	F	M	Tot	F	M	Tot
Headcount Total		5	6	11				5		5							5	11	16
TAMU Age Categories	<18																		
	18-21	5	6	11				5		5							5	11	16
Classification/Degree	Freshman	4	6	10				5		5							4	11	15
Objective	Sophomore	1		1													1		1
Tuition Status	Resident Tuition	4	6	10					4	4							4	10	14
	Non-Resident Tuition	1		1					1	1							1	1	2
	Tuition Exemption/Waiver																		
Residency Status	Texas Resident	4	6	10					4	4							4	10	14
	Non-TX, US Resident	1		1					1	1							1	1	2
SCH Categories	< 6 SCH																		
	6-8 SCH	5	6	11					5	5							5	11	16
	9-11 SCH																		
Ft/Pt: TAMU Status	Less Than Half Time																		
	Half-Time	5	6	11					5	5							5	11	16
	Full-Time																		
Top 10% Texas High School	Yes	2	1	3													2	1	3
	No	3	5	8					5	5							3	10	13
First Generation	No	5	6	11													5	6	11
	Unknown																		
	Yes																	5	5
Dorm / Off-campus	Off Campus	5	6	11					5	5							5	11	16

Prepared by DARS, 19 Aug 15

PH

Summer 2015		White Only			Asian Only			Black Only + 2 or more/1			Hispanic or Latino of any			2 or More/Excluding Black			Grand Total		
		F	M	Tot	F	M	Tot	F	M	Tot	F	M	Tot	F	M	Tot	F	M	Tot
Headcount Total		1		1													1		1
TAMU Age Categories	<18																		
	18-21	1		1													1		1
Classification/Degree	Freshman	1		1													1		1
Objective	Sophomore																		
Tuition Status	Resident Tuition	1		1													1		1
	Non-Resident Tuition																		
	Tuition Exemption/Waiver																		
Residency Status	Texas Resident	1		1													1		1
	Non-TX, US Resident																		
SCH Categories	< 6 SCH																		
	6-8 SCH	1		1													1		1
	9-11 SCH																		
Ft/Pt: TAMU Status	Less Than Half Time																		
	Half-Time	1		1													1		1
	Full-Time																		
Top 10% Texas High School	Yes																		
	No	1		1													1		1
First Generation	No	1		1													1		1
	Unknown																		
	Yes																		
Dorm / Off-campus	Off Campus	1		1													1		1

Prepared by DARS, 19 Aug 15

**Demographic Summary by College by Ethnicity/Gender  
First-Time In College Students (College Station)**

SC

Summer 2015		White Only			Asian Only			Black Only + 2 or more/1 Black			Hispanic or Latino of any Race			2 or More/Excluding Black			Grand Total		
		F	M	Tot	F	M	Tot	F	M	Tot	F	M	Tot	F	M	Tot	F	M	Tot
		Headcount Total		1	1	2				2		2							3
TAMU Age Categories	<18																		
	18-21	1	1	2				2		2							3	1	4
Classification/Degree Objective	Freshman	1	1	2				2		2							3	1	4
	Sophomore																		
Tuition Status	Resident Tuition	1	1	2				1		1							2	1	3
	Non-Resident Tuition							1		1							1		1
	Tuition Exemption/Waiver																		
Residency Status	Texas Resident	1	1	2				1		1							2	1	3
	Non-TX, US Resident							1		1							1		1
SCH Categories	< 6 SCH																		
	6-8 SCH	1	1	2				2		2							3	1	4
	9-11 SCH																		
Ft/Pt: TAMU Status	Less Than Half Time																		
	Half-Time	1	1	2				2		2							3	1	4
	Full-Time																		
Top 10% Texas High School	Yes	1		1				1		1							2		2
	No		1	1				1		1							1	1	2
First Generation	No	1	1	2				2		2							3	1	4
	Unknown																		
	Yes																		
Dorm / Off-campus	Off Campus	1	1	2				2		2							3	1	4

Prepared by DARS, 19 Aug 15

VM

Summer 2015		White Only			Asian Only			Black Only + 2 or more/1 Black			Hispanic or Latino of any Race			2 or More/Excluding Black			Grand Total		
		F	M	Tot	F	M	Tot	F	M	Tot	F	M	Tot	F	M	Tot	F	M	Tot
		Headcount Total		1	1	2													1
TAMU Age Categories	<18																		
	18-21	1	1	2													1	1	2
Classification/Degree Objective	Freshman	1	1	2													1	1	2
	Sophomore																		
Tuition Status	Resident Tuition	1	1	2													1	1	2
	Non-Resident Tuition																		
	Tuition Exemption/Waiver																		
Residency Status	Texas Resident	1	1	2													1	1	2
	Non-TX, US Resident																		
SCH Categories	< 6 SCH																		
	6-8 SCH	1	1	2													1	1	2
	9-11 SCH																		
Ft/Pt: TAMU Status	Less Than Half Time																		
	Half-Time	1	1	2													1	1	2
	Full-Time																		
Top 10% Texas High School	Yes																		
	No	1	1	2													1	1	2
First Generation	No	1	1	2													1	1	2
	Unknown																		
	Yes																		
Dorm / Off-campus	Off Campus	1	1	2													1	1	2

**Demographic Summary by College by Ethnicity/Gender  
First-Time In College Students (College Station)**

GS

Summer 2015		White Only			Asian Only			Black Only + 2 or more/ Black			Hispanic or Latino of any Race			2 or More/Excluding Black			Grand Total		
		F	M	Tot	F	M	Tot	F	M	Tot	F	M	Tot	F	M	Tot	F	M	Tot
Headcount Total		135	85	220	6	7	13	6	9	15	54	58	112	5	5	10	206	164	370
TAMU Age Categories																			
	<18								1	1								1	1
	18-21	135	85	220	6	7	13	6	8	14	54	58	112	5	5	10	206	163	369
Classification/Degree Objective																			
	Freshman	134	85	219	6	7	13	6	9	15	54	58	112	5	5	10	205	164	369
	Sophomore	1		1													1		1
Tuition Status																			
	Resident Tuition	130	72	202	6	6	12	6	9	15	50	56	106	4	5	9	196	148	344
	Non-Resident Tuition	4	12	16		1	1				4	2	6	1		1	9	15	24
	Tuition Exemption/Waiver	1	1	2													1	1	2
Residency Status																			
	Texas Resident	130	73	203	6	7	13	6	9	15	51	57	108	4	5	9	197	151	348
	Non-TX, US Resident	5	12	17							3	1	4	1		1	9	13	22
SCH Categories																			
	< 6 SCH																		
	6-8 SCH	135	85	220	6	7	13	6	9	15	54	58	112	5	5	10	206	164	370
	9-11 SCH																		
Ft/Pt: TAMU Status																			
	Less Than Half Time																		
	Half-Time	135	85	220	6	7	13	6	9	15	54	58	112	5	5	10	206	164	370
	Full-Time																		
Top 10% Texas High School																			
	Yes		1	1							1	1	2				1	2	3
	No	135	84	219	6	7	13	6	9	15	53	57	110	5	5	10	205	162	367
First Generation																			
	No	108	72	180	5	3	8	2	5	7	27	31	58	5	4	9	147	115	262
	Unknown	1		1		1	1				1	2	3				2	3	5
	Yes	26	13	39	1	3	4	4	4	8	26	25	51		1	1	57	46	103
Dorm / Off-campus																			
	Off Campus	135	85	220	6	7	13	6	9	15	54	58	112	5	5	10	206	164	370

Prepared by DARS, 19 Aug 15



**Demographic Summary by College by Ethnicity/Gender**  
**First-Time Undergraduate Transfer Students (College Station)**

University Total

Summer 2015		White Only			Asian Only			Black Only + 2 or more/1 Black			Hispanic or Latino of any Race			2 or More/Excluding Black		International			Unknown or Not Reported		Grand Total			
		F	M	Tot	F	M	Tot	F	M	Tot	F	M	Tot	F	Tot	F	M	Tot	M	Tot	F	M	Tot	
		Headcount Total		45	57	102	4	4	8	1	2	3	9	14	23	1	1	2	2	4		1	1	62
TAMU Age Categories	18-21	34	42	76	1		1		1	1	7	7	14	1	1							43	50	93
	22-25	9	12	21	2	2	4	1		1		6	6			2		2				14	20	34
	26-30	1	1	2	1		1		1	1	2		2				2	2				4	4	8
	31-39		2	2		2	2					1	1						1	1			6	6
	40+	1		1																		1		1
Classification/Degree Objective	Freshman	1		1																		1		1
	Sophomore	19	22	41	1		1	1		1	6	6	12	1	1	1		1				29	28	57
	Junior	23	33	56	2	3	5		2	2	3	7	10			1	2	3	1	1		29	48	77
	Senior	2	2	4	1	1	2					1	1									3	4	7
Tuition Status	Resident Tuition	45	55	100	4	3	7	1	2	3	9	14	23	1	1				1	1		60	75	135
	Non-Resident Tuition		2	2		1	1									2	2	4				2	5	7
Residency Status	Texas Resident	45	56	101	4	4	8	1	2	3	9	14	23	1	1						1	60	77	137
	Non-TX, US Resident		1	1																		1	1	2
	Non-TX, Non-US Resident															2	2	4				2	2	4
SCH Categories	< 6 SCH	21	21	42	2	1	3	1		1	5	7	12	1	1	1	1	2				31	30	61
	6-8 SCH	16	28	44	1	3	4		2	2	1	5	6			1		1	1	1		19	39	58
	9-11 SCH	6	5	11	1		1				3	1	4				1	1				10	7	17
	12-14 SCH	2	3	5								1	1									2	4	6
Ft/Pt: TAMU Status	Less Than Half Time	17	13	30	2		2	1		1	3	7	10				1	1				24	20	44
	Half-Time	19	36	55	1	4	5		2	2	3	5	8	1	1	1	1	2	1	1		25	49	74
	Full-Time	9	8	17	1		1				3	2	5				1	1				13	11	24
Top 10% Texas High School	Yes	4	2	6							1	1	2									5	3	8
	No	41	55	96	4	4	8	1	2	3	8	13	21	1	1	2	2	4	1	1		57	77	134
First Generation	No	30	42	72	2		2		1	1	4	8	12	1	1							37	51	88
	Unknown															2	2	4				2	2	4
	Yes	15	15	30	2	4	6	1	1	2	5	6	11						1	1		23	27	50
Dorm / Off-campus students	Off Campus	45	56	101	4	4	8	1	2	3	9	14	23	1	1	2	2	4	1	1		62	79	141
	On Campus		1	1																		1		1

AG

Summer 2015		White Only			Asian Only			Black Only + 2 or more/1 Black			Hispanic or Latino of any Race			2 or More/Excluding Black		International			Unknown or Not Reported		Grand Total			
		F	M	Tot	F	M	Tot	F	M	Tot	F	M	Tot	F	Tot	F	M	Tot	M	Tot	F	M	Tot	
		Headcount Total		18	14	32	1		1		1	1	1	3	4							1	1	20
TAMU Age Categories	18-21	13	10	23							1	2	3									14	12	26
	22-25	4	4	8	1		1				1	1	2									5	5	10
	26-30	1		1					1	1												1	1	2
	31-39																		1	1		1	1	2
	40+																							
Classification/Degree Objective	Freshman	1		1																		1		1
	Sophomore	6	6	12							1	3	4									7	9	16
	Junior	11	8	19					1	1									1	1		11	10	21
	Senior				1		1															1		1
Tuition Status	Resident Tuition	18	13	31	1		1	1	1	2	1	3	4						1	1		20	18	38
	Non-Resident Tuition		1	1																		1	1	2
Residency Status	Texas Resident	18	13	31	1		1	1	1	2	1	3	4						1	1		20	18	38
	Non-TX, US Resident		1	1																		1	1	2
	Non-TX, Non-US Resident																							
SCH Categories	< 6 SCH	6	6	12							1	2	3									7	8	15
	6-8 SCH	8	6	14					1	1									1	1		8	8	16
	9-11 SCH	3		3	1		1															4		4
	12-14 SCH	1	2	3								1	1									1	3	4
Ft/Pt: TAMU Status	Less Than Half Time	6	5	11							1	2	3									7	7	14
	Half-Time	7	7	14					1	1									1	1		7	9	16
	Full-Time	5	2	7	1		1					1	1									6	3	9
Top 10% Texas High School	Yes		1	1							1	1	2									1	2	3
	No	18	13	31	1		1	1	1	2	1	2	3						1	1		20	17	37
First Generation	No	10	12	22	1		1	1	1	2	1	1	2									11	14	25
	Unknown																							
	Yes	8	2	10							1	2	3						1	1		9	5	14
Dorm / Off-campus students	Off Campus	18	14	32	1		1	1	1	2	1	3	4						1	1		20	19	39
	On Campus																							

Prepared by DARS, 20 Aug 15

**Demographic Summary by College by Ethnicity/Gender  
First-Time Undergraduate Transfer Students (College Station)**

AR

Summer 2015		White Only			Asian Only			Black Only + 2 or more/1 Black			Hispanic or Latino of any Race			2 or More/Excluding Black		International			Unknown or Not Reported		Grand Total			
		F	M	Tot	F	M	Tot	F	M	Tot	F	M	Tot	F	Tot	F	M	Tot	M	Tot	F	M	Tot	
		Headcount Total		2	6	8									2	2								2
TAMU Age Categories	18-21	1	2	3																		1	2	3
	22-25	1	3	4									2	2								1	5	6
	26-30																							
	31-39		1	1																			1	1
	40+																							
Classification/Degree Objective	Freshman																							
	Sophomore	2	4	6								1	1								2	5	7	
	Junior		1	1							1	1										2	2	
	Senior		1	1																		1	1	
Tuition Status	Resident Tuition	2	5	7								2	2								2	7	9	
	Non-Resident Tuition	1	1	1																		1	1	
Residency Status	Texas Resident	2	6	8								2	2								2	8	10	
	Non-TX, US Resident																							
	Non-TX, Non-US Resident																							
SCH Categories	< 6 SCH	1		1																	1		1	
	6-8 SCH	1	5	6								2	2								1	7	8	
	9-11 SCH		1	1																		1	1	
	12-14 SCH																							
Ft/Pt: TAMU Status	Less Than Half Time																							
	Half-Time	2	5	7								2	2								2	7	9	
	Full-Time		1	1																		1	1	
Top 10% Texas High School	Yes																							
	No	2	6	8								2	2								2	8	10	
First Generation	No	1	4	5																	1	4	5	
	Unknown																							
	Yes	1	2	3								2	2								1	4	5	
Dorm / Off-campus students	Off Campus	2	6	8								2	2								2	8	10	
	On Campus																							

EN

Summer 2015		White Only			Asian Only			Black Only + 2 or more/1 Black			Hispanic or Latino of any Race			2 or More/Excluding Black		International			Unknown or Not Reported		Grand Total			
		F	M	Tot	F	M	Tot	F	M	Tot	F	M	Tot	F	Tot	F	M	Tot	M	Tot	F	M	Tot	
		Headcount Total		12	12	24	3	3	6	1	1	2	4	4	8	1	1	1	1	1	1	1	1	1
TAMU Age Categories	18-21		10	10				1	1	2	2	2	4	1	1							1	13	14
	22-25		2	2	1	1	2				2	2	4										5	5
	26-30																	1	1				1	1
	31-39				2	2	4																2	2
	40+																							
Classification/Degree Objective	Freshman																							
	Sophomore		5	5												1	1					1	5	6
	Junior		6	6	2	2	4	1	1	2	3	3	6					1	1				13	13
	Senior		1	1	1	1	2				1	1	2										3	3
Tuition Status	Resident Tuition		12	12	2	2	4	1	1	2	4	4	8	1	1							1	19	20
	Non-Resident Tuition		1	1														1	1				2	2
Residency Status	Texas Resident		12	12	3	3	6	1	1	2	4	4	8	1	1							1	20	21
	Non-TX, US Resident																							
	Non-TX, Non-US Resident																	1	1				1	1
SCH Categories	< 6 SCH		10	10	1	1	2				3	3	6	1	1			1	1			1	15	16
	6-8 SCH		2	2	2	2	4	1	1	2	1	1	2										6	6
	9-11 SCH																							
	12-14 SCH																							
Ft/Pt: TAMU Status	Less Than Half Time		4	4							3	3	6										7	7
	Half-Time		8	8	3	3	6	1	1	2	1	1	2	1	1			1	1			1	14	15
	Full-Time																							
Top 10% Texas High School	Yes																							
	No		12	12	3	3	6	1	1	2	4	4	8	1	1			1	1			1	21	22
First Generation	No		8	8							3	3	6	1	1			1	1			1	11	12
	Unknown																	1	1				1	1
	Yes		4	4	3	3	6	1	1	2	1	1	2										9	9
Dorm / Off-campus students	Off Campus		12	12	3	3	6	1	1	2	4	4	8	1	1			1	1			1	21	22
	On Campus																							

**Demographic Summary by College by Ethnicity/Gender**  
**First-Time Undergraduate Transfer Students (College Station)**

ED

Summer 2015		White Only			Asian Only			Black Only + 2 or more/1 Black			Hispanic or Latino of any Race			2 or More/Excluding Black		International			Unknown or Not Reported		Grand Total							
		F	M	Tot	F	M	Tot	F	M	Tot	F	M	Tot	F	Tot	F	M	Tot	M	Tot	F	M	Tot					
		Headcount Total		14	4	18	1		1				2		2							1		1				18
TAMU Age Categories	18-21	12	3	15							1		1													13	3	16
	22-25	2	1	3	1		1													1		1				4	1	5
	26-30										1		1													1		1
	31-39																											
	40+																											
Classification/Degree Objective	Freshman																											
	Sophomore	6	1	7													1		1				7	1	8			
	Junior	8	3	11	1		1				2		2										11	3	14			
	Senior																											
Tuition Status	Resident Tuition	14	4	18	1		1				2		2										17	4	21			
	Non-Resident Tuition																1		1				1		1			
Residency Status	Texas Resident	14	4	18	1		1				2		2										17	4	21			
	Non-TX, US Resident																											
	Non-TX, Non-US Resident																1		1				1		1			
SCH Categories	< 6 SCH	7	2	9	1		1				1		1				1		1				10	2	12			
	6-8 SCH	5	2	7							1		1										6	2	8			
	9-11 SCH	2		2																			2		2			
	12-14 SCH																											
Ft/Pt: TAMU Status	Less Than Half Time	6	1	7	1		1										1		1				8	1	9			
	Half-Time	6	3	9							2		2										8	3	11			
	Full-Time	2		2																			2		2			
Top 10% Texas High School	Yes	1		1																			1		1			
	No	13	4	17	1		1				2		2				1		1				17	4	21			
First Generation	No	11	4	15																			11	4	15			
	Unknown																1		1				1		1			
	Yes	3		3	1		1				2		2										6		6			
Dorm / Off-campus students	Off Campus	14	4	18	1		1				2		2				1		1				18	4	22			
	On Campus																											

GE

Summer 2015		White Only			Asian Only			Black Only + 2 or more/1 Black			Hispanic or Latino of any Race			2 or More/Excluding Black		International			Unknown or Not Reported		Grand Total							
		F	M	Tot	F	M	Tot	F	M	Tot	F	M	Tot	F	Tot	F	M	Tot	M	Tot	F	M	Tot					
		Headcount Total				1		1																			1	
TAMU Age Categories	18-21			1		1																			1		1	
	22-25																											
	26-30																											
	31-39																											
	40+																											
Classification/Degree Objective	Freshman																											
	Sophomore																											
	Junior		1	1																						1		1
	Senior																											
Tuition Status	Resident Tuition		1	1																						1		1
	Non-Resident Tuition																											
Residency Status	Texas Resident		1	1																						1		1
	Non-TX, US Resident																											
	Non-TX, Non-US Resident																											
SCH Categories	< 6 SCH																											
	6-8 SCH		1	1																						1		1
	9-11 SCH																											
	12-14 SCH																											
Ft/Pt: TAMU Status	Less Than Half Time																											
	Half-Time		1	1																						1		1
	Full-Time																											
Top 10% Texas High School	Yes		1	1																						1		1
	No																											
First Generation	No		1	1																						1		1
	Unknown																											
	Yes																											
Dorm / Off-campus students	Off Campus		1	1																						1		1
	On Campus																											

**Demographic Summary by College by Ethnicity/Gender**  
**First-Time Undergraduate Transfer Students (College Station)**

LA

Summer 2015		White Only			Asian Only			Black Only + 2 or more/1 Black			Hispanic or Latino of any Race			2 or More/Excluding Black		International			Unknown or Not Reported		Grand Total			
		F	M	Tot	F	M	Tot	F	M	Tot	F	M	Tot	F	Tot	F	M	Tot	M	Tot	F	M	Tot	
		Headcount Total		5	7	12				1		1	5	2	7				1		1			12
TAMU Age Categories	18-21	4	6	10							5	2	7									9	8	17
	22-25	1	1	2				1		1							1		1			3	1	4
	26-30																							
	31-39																							
	40+																							
Classification/Degree Objective	Freshman																							
	Sophomore	2	1	3				1		1	4	1	5									7	2	9
	Junior	3	6	9							1	1	2				1		1			5	7	12
	Senior																							
Tuition Status	Resident Tuition	5	7	12				1		1	5	2	7									11	9	20
	Non-Resident Tuition																1		1			1		1
Residency Status	Texas Resident	5	7	12				1		1	5	2	7									11	9	20
	Non-TX, US Resident																							
	Non-TX, Non-US Resident																1		1			1		1
SCH Categories	< 6 SCH	4	2	6				1		1	3	1	4									8	3	11
	6-8 SCH		3	3													1		1			1	3	4
	9-11 SCH		2	2							2	1	3									2	3	5
	12-14 SCH	1		1																		1		1
Ft/Pt: TAMU Status	Less Than Half Time	2	2	4				1		1	2	1	3									5	3	8
	Half-Time	2	3	5							1		1				1		1			4	3	7
	Full-Time	1	2	3							2	1	3									3	3	6
Top 10% Texas High School	Yes	1		1							1		1									2		2
	No	4	7	11				1		1	4	2	6				1		1			10	9	19
First Generation	No	5	5	10							4	2	6									9	7	16
	Unknown																1		1			1		1
	Yes		2	2				1		1	1		1									2	2	4
Dorm / Off-campus students	Off Campus	5	7	12				1		1	5	2	7				1		1			12	9	21
	On Campus																							

Prepared by DARS, 20 Aug 15

BA

Summer 2015		White Only			Asian Only			Black Only + 2 or more/1 Black			Hispanic or Latino of any Race			2 or More/Excluding Black		International			Unknown or Not Reported		Grand Total			
		F	M	Tot	F	M	Tot	F	M	Tot	F	M	Tot	F	Tot	F	M	Tot	M	Tot	F	M	Tot	
		Headcount Total		5	13	18	2	1	3				1	3	4				1		1			8
TAMU Age Categories	18-21	4	10	14	1		1				1	1	1									5	11	16
	22-25		1	1		1	1					1	1										3	3
	26-30		1	1	1		1				1		1				1		1			2	2	4
	31-39		1	1								1	1										2	2
	40+	1		1																		1		1
Classification/Degree Objective	Freshman																							
	Sophomore	3	5	8	1		1				1	1	2									5	6	11
	Junior	1	8	9	1	1	2					2	2				1		1			2	12	14
	Senior	1		1																		1		1
Tuition Status	Resident Tuition	5	13	18	2	1	3				1	3	4									8	17	25
	Non-Resident Tuition																1		1			1		1
Residency Status	Texas Resident	5	13	18	2	1	3				1	3	4									8	17	25
	Non-TX, US Resident																							
	Non-TX, Non-US Resident																1		1				1	1
SCH Categories	< 6 SCH	3	1	4	1		1					1	1									4	2	6
	6-8 SCH	1	9	10	1	1	2					2	2									2	12	14
	9-11 SCH	1	2	3							1		1				1		1			2	3	5
	12-14 SCH		1	1																			1	1
Ft/Pt: TAMU Status	Less Than Half Time	3	1	4	1		1					1	1									4	2	6
	Half-Time	1	9	10	1	1	2					2	2									2	12	14
	Full-Time	1	3	4							1		1				1		1			2	4	6
Top 10% Texas High School	Yes	2		2																		2		2
	No	3	13	16	2	1	3				1	3	4				1		1			6	18	24
First Generation	No	3	8	11	1		1					2	2									4	10	14
	Unknown																1		1				1	1
	Yes	2	5	7	1	1	2				1	1	2									4	7	11
Dorm / Off-campus students	Off Campus	5	12	17	2	1	3				1	3	4				1		1			8	17	25
	On Campus		1	1																			1	1

Prepared by DARS, 20 Aug 15

**Demographic Summary by College by Ethnicity/Gender**  
**First-Time Undergraduate Transfer Students (College Station)**

SC

Summer 2015		White Only			Asian Only			Black Only + 2 or more/1 Black			Hispanic or Latino of any Race			2 or More/Excluding Black		International			Unknown or Not Reported		Grand Total			
		F	M	Tot	F	M	Tot	F	M	Tot	F	M	Tot	F	Tot	F	M	Tot	M	Tot	F	M	Tot	
		Headcount Total		1		1																		1
TAMU Age Categories	18-21																							
	22-25	1		1																		1		1
	26-30																							
	31-39																							
	40+																							
Classification/Degree Objective	Freshman																							
	Sophomore																							
	Junior																							
	Senior	1		1																		1		1
Tuition Status	Resident Tuition	1		1																		1		1
	Non-Resident Tuition																							
Residency Status	Texas Resident	1		1																		1		1
	Non-TX, US Resident																							
	Non-TX, Non-US Resident																							
SCH Categories	< 6 SCH																							
	6-8 SCH	1		1																		1		1
	9-11 SCH																							
	12-14 SCH																							
Ft/Pt: TAMU Status	Less Than Half Time																							
	Half-Time	1		1																		1		1
	Full-Time																							
Top 10% Texas High School	Yes																							
	No	1		1																		1		1
First Generation	No																							
	Unknown																							
Dorm / Off-campus students	Yes	1		1																		1		1
	Off Campus	1		1																		1		1
	On Campus																							

Prepared by DARS, 20 Aug 15

**Demographic Summary by Texas Top 10% Status  
First-Time In College Students (College Station)**

Summer 2015		Top 10% Texas High School				Grand Total	
		Yes		No		#	%
		#	%	#	%		
Headcount Total		18	4.1%	417	95.9%	435	100.0%
Gender	Female	10	4.4%	216	95.6%	226	100.0%
	Male	8	3.8%	201	96.2%	209	100.0%
Ethnicity	White Only	12	4.6%	247	95.4%	259	100.0%
	Asian Only	1	6.7%	14	93.3%	15	100.0%
	Black Only + 2 or more/1 Black	3	8.1%	34	91.9%	37	100.0%
	Hispanic or Latino of any Race	2	1.8%	112	98.2%	114	100.0%
	2 or More/Excluding Black			10	100.0%	10	100.0%
TAMU Age Categories	<18			1	100.0%	1	100.0%
	18-21	18	4.1%	416	95.9%	434	100.0%
College	Agriculture and Life Sci.	3	42.9%	4	57.1%	7	100.0%
	Dwight Look College of Engineering	5	100.0%			5	100.0%
	Education and Human Development	1	5.9%	16	94.1%	17	100.0%
	Geosciences			1	100.0%	1	100.0%
	Liberal Arts	1	8.3%	11	91.7%	12	100.0%
	Mays Business School	3	18.8%	13	81.3%	16	100.0%
	Public Health			1	100.0%	1	100.0%
	Science	2	50.0%	2	50.0%	4	100.0%
	Veterinary Medicine and Biomedical Sci.			2	100.0%	2	100.0%
	Transition Academic Programs	3	.8%	367	99.2%	370	100.0%
Enrollment	1st Time in College	18	4.1%	417	95.9%	435	100.0%
Tuition Status	Resident Tuition	16	4.0%	382	96.0%	398	100.0%
	Non-Resident Tuition	2	5.7%	33	94.3%	35	100.0%
	Tuition Exemption/Waiver			2	100.0%	2	100.0%
Residency Status	Texas Resident	16	4.0%	386	96.0%	402	100.0%
	Non-TX, US Resident	2	6.1%	31	93.9%	33	100.0%
SCH Categories	< 6 SCH	4	100.0%			4	100.0%
	6-8 SCH	14	3.3%	416	96.7%	430	100.0%
	9-11 SCH			1	100.0%	1	100.0%
Ft/Pt: TAMU Status	Less Than Half Time	4	100.0%			4	100.0%
	Half-Time	14	3.3%	416	96.7%	430	100.0%
	Full-Time			1	100.0%	1	100.0%
First Generation	No	12	2.8%	294	67.6%	306	70.3%
	Unknown			5	1.1%	5	1.1%
	Yes	6	1.4%	118	27.1%	124	28.5%

Prepared by DARS, 20 Aug 15

**Demographic Summary by Classification  
First-Time In College Students (College Station)  
Top 10% Texas High School Students**

Summer 2015		Freshman	Sophomore	Grand Total	
Headcount Total		16	2	18	
Gender	Female	8	2	10	
	Male	8		8	
Ethnicity	White Only	11	1	12	
	Asian Only	1		1	
	Black Only + 2 or more/1 Black	2	1	3	
	Hispanic or Latino of any Race	2		2	
TAMU Age Categories College	18-21	16	2	18	
	Agriculture and Life Sci.	3		3	
	Dwight Look College of Engineering	4	1	5	
	Education and Human Development	1		1	
	Liberal Arts	1		1	
	Mays Business School	2	1	3	
	Science	2		2	
	Transition Academic Programs	3		3	
	Enrollment Status	1st Time in College	16	2	18
	Tuition Status	Resident Tuition	14	2	16
Non-Resident Tuition		2		2	
Residency Status	Texas Resident	14	2	16	
	Non-TX, US Resident	2		2	
SCH Categories	< 6 SCH	3	1	4	
	6-8 SCH	13	1	14	
Ft/Pt: TAMU Status	Less Than Half Time	3	1	4	
	Half-Time	13	1	14	
First Generation	Yes	5	1	6	
	No	11	1	12	

Prepared by DARS, 20 Aug 15

**Demographic Summary  
First Generation Students (College Station)**

Summer 2015								Grand Total	
		Yes		No		Unknown		#	%
		#	%	#	%	#	%		
Headcount Total		3,322	25.6%	8,857	68.3%	790	6.1%	12,969	100.0%
Gender	Female	1,817	28.2%	4,299	66.7%	326	5.1%	6,442	100.0%
	Male	1,505	23.1%	4,558	69.8%	464	7.1%	6,527	100.0%
Ethnicity	White Only	1,617	18.7%	6,722	77.8%	302	3.5%	8,641	100.0%
	American Indian Only	10	23.3%	31	72.1%	2	4.7%	43	100.0%
	Asian Only	205	29.4%	440	63.0%	53	7.6%	698	100.0%
	Black Only + 2 or more/1 Black	232	47.0%	226	45.7%	36	7.3%	494	100.0%
	Hispanic or Latino of any Race	1,179	47.6%	1,168	47.2%	128	5.2%	2,475	100.0%
	Native Hawaii Only	2	25.0%	6	75.0%			8	100.0%
	2 or More/Excluding Black	71	22.0%	237	73.4%	15	4.6%	323	100.0%
	International	3	1.2%	9	3.5%	243	95.3%	255	100.0%
	Unknown or Not Reported	3	9.4%	18	56.3%	11	34.4%	32	100.0%
	TAMU Age Categories	<18			3	100.0%			3
	18-21	1,754	22.8%	5,477	71.1%	477	6.2%	7,708	100.0%
	22-25	1,366	28.3%	3,185	65.9%	281	5.8%	4,832	100.0%
	26-30	133	46.2%	137	47.6%	18	6.3%	288	100.0%
	31-39	49	46.2%	44	41.5%	13	12.3%	106	100.0%
	40+	20	62.5%	11	34.4%	1	3.1%	32	100.0%
College	Agriculture and Life Sci.	736	31.4%	1,498	63.9%	111	4.7%	2,345	100.0%
	Architecture	217	29.7%	477	65.3%	37	5.1%	731	100.0%
	Dwight Look College of Engineering	548	20.8%	1,804	68.6%	279	10.6%	2,631	100.0%
	Education and Human Development	527	28.7%	1,248	68.0%	61	3.3%	1,836	100.0%
	Galveston	6	35.3%	10	58.8%	1	5.9%	17	100.0%
	Geosciences	79	22.7%	231	66.4%	38	10.9%	348	100.0%
	Liberal Arts	513	26.7%	1,316	68.6%	89	4.6%	1,918	100.0%
	Mays Business School	262	19.8%	1,007	75.9%	57	4.3%	1,326	100.0%
	Public Health			3	100.0%			3	100.0%
	Science	136	24.1%	363	64.4%	65	11.5%	564	100.0%
	Veterinary Medicine and Biomedical Sci.	122	23.3%	367	70.2%	34	6.5%	523	100.0%
	Transition Academic Programs	176	24.3%	533	73.7%	14	1.9%	723	100.0%
	Other Special Population					4	100.0%	4	100.0%
	Enrollment Status	1st Time in College	124	28.5%	306	70.3%	5	1.1%	435
1st Time Transfer		50	35.2%	88	62.0%	4	2.8%	142	100.0%
Readmitted		37	38.5%	59	61.5%			96	100.0%
Tuition Status	Continuing	3,111	25.3%	8,404	68.3%	781	6.4%	12,296	100.0%
	Resident Tuition	3,234	26.5%	8,512	69.8%	455	3.7%	12,201	100.0%
	Non-Resident Tuition	51	11.0%	187	40.4%	225	48.6%	463	100.0%
Residency Status	Tuition Exemption/Waiver	37	12.1%	158	51.8%	110	36.1%	305	100.0%
	Texas Resident	3,237	26.5%	8,536	69.8%	459	3.8%	12,232	100.0%
	Non-TX, US Resident	82	17.1%	304	63.5%	93	19.4%	479	100.0%
SCH Categories	Non-TX, Non-US Resident	3	1.2%	17	6.6%	238	92.2%	258	100.0%
	< 6 SCH	1,247	22.1%	3,966	70.3%	427	7.6%	5,640	100.0%
	6-8 SCH	1,377	28.1%	3,281	66.9%	244	5.0%	4,902	100.0%
	9-11 SCH	403	27.2%	992	66.9%	88	5.9%	1,483	100.0%
	12-14 SCH	266	31.7%	547	65.1%	27	3.2%	840	100.0%
	15-17 SCH	22	24.7%	63	70.8%	4	4.5%	89	100.0%
Ft/Pt: TAMU Status	>17 SCH	7	46.7%	8	53.3%			15	100.0%
	Less Than Half Time	938	22.2%	2,951	69.8%	336	8.0%	4,225	100.0%
	Half-Time	1,591	26.7%	4,059	68.0%	315	5.3%	5,965	100.0%
Yes	Full-Time	793	28.5%	1,847	66.5%	139	5.0%	2,779	100.0%
	No	1,493	31.2%	3,124	65.2%	171	3.6%	4,788	100.0%
No		1,829	22.4%	5,733	70.1%	619	7.6%	8,181	100.0%



**Demographic Summary  
First Generation FTIC Students (College Station)**

Summer 2015		First Generation Undergraduates			Grand Total
		Unknown	Yes	No	
Headcount Total		5	124	306	435
Gender	Female	2	60	164	226
	Male	3	64	142	209
Ethnicity	White Only	1	45	213	259
	Asian Only	1	4	10	15
	Black Only + 2 or more/1 Black		21	16	37
	Hispanic or Latino of any Race	3	53	58	114
	2 or More/Excluding Black		1	9	10
TAMU Age Categories	<18			1	1
	18-21	5	124	305	434
College	Agriculture and Life Sci.		3	4	7
	Dwight Look College of Engineering		3	2	5
	Education and Human Development		8	9	17
	Geosciences			1	1
	Liberal Arts		2	10	12
	Mays Business School		5	11	16
	Public Health			1	1
	Science			4	4
	Veterinary Medicine and Biomedical Sci.			2	2
	Transition Academic Programs	5	103	262	370
Enrollment Status	1st Time in College	5	124	306	435
Tuition Status	Resident Tuition	5	118	275	398
	Non-Resident Tuition		6	29	35
	Tuition Exemption/Waiver			2	2
Residency Status	Texas Resident	5	118	279	402
	Non-TX, US Resident		6	27	33
SCH Categories	< 6 SCH		3	1	4
	6-8 SCH	5	121	304	430
	9-11 SCH			1	1
Ft/Pt: TAMU Status	Less Than Half Time		3	1	4
	Half-Time	5	121	304	430
	Full-Time			1	1
Yes			6	12	18
No		5	118	294	417

Prepared by DARS, 20 Aug 15

**Demographic Summary by Entry Status  
(College Station)**

Summer 2015		Undergraduate				Masters			Doctoral			Professional
		1st Time in College	1st Time Transfer	Readmitted	Continuing	1st Time Graduate	Readmitted	Continuing	1st Time Graduate	Readmitted	Continuing	Continuing
Head Count	Total	435	142	96	12,296	507	2	2,483	59	2	2,934	177
Gender	Female	226	62	34	6,120	289	2	1,115	17	1	1,125	138
	Male	209	80	62	6,176	218		1,368	42	1	1,809	39
Ethnicity	White Only	259	102	59	8,221	332	2	1,128	24		971	150
	American Indian Only				43	1		8			6	1
	Asian Only	15	8	4	671	20		85			90	8
	Black Only + 2 or more/1 Black	37	3	5	449	22		71	1		113	
	Hispanic or Latino of any Race	114	23	24	2,314	72		236	4	2	228	17
	Native Hawaii Only				8			2			1	
	2 or More/Excluding Black	10	1	3	309	7		35			36	
	International		4	1	250	47		872	28		1,456	
	Unknown or Not Reported		1		31	6		46	2		33	1
	TAMU Age Categories	<18	1			2						1
	18-21	434			7,160	18		8			3	
	22-25		34	56	4,742	340		1,264	19		495	82
	26-30		8	11	269	74	1	755	20	1	1,390	84
	31-39		6	3	97	42		336	14	1	815	8
	40+		1	5	26	33	1	120	6		230	3
College	Agriculture and Life Sci.	7	39	21	2,278	32	1	311	12	1	442	
	Architecture		10	20	701	8		159			24	
	Dwight Look College of Engineering	5	22	15	2,589	33		796	20	1	1,007	
	Education and Human Development	17	22	8	1,789	162		464	7		409	
	Galveston			1	16			5				
	G. Bush School of Govt					27		53				
	Geosciences	1	1		346	3		71	2		105	
	Liberal Arts	12	21	18	1,867			66	8		233	
	Mays Business School	16	26	8	1,276	206		374	2		66	
	Public Health	1			2							
	Science	4	1	3	556	13	1	116	4		532	
	Veterinary Medicine and Biomedical Sci.	2		2	519	23		68	4		116	177
	Transition Academic Programs	370			353							
	Other Special Population				4							
	Student Level	Undergraduate	435	142	96	12,296						
Masters						507	2	2,483				
Doctoral									59	2	2,934	
Professional												177
Total												
Tuition Status	Resident Tuition	398	135	93	11,575	429	2	1,319	18	2	801	165
	Non-Resident Tuition	35	7	2	419	62		653	15		358	5
	Tuition Exemption/Waiver	2		1	302	16		511	26		1,775	7
Residency Status	Texas Resident	402	137	94	11,599	434	2	1,342	19	2	852	166
	Non-TX, US Resident	33	1	1	444	27		265	12		613	11
	Non-TX, Non-US Resident		4	1	253	46		876	28		1,469	
SCH Categories	< 6 SCH	4	61	43	5,532	111	2	1,304	16	2	686	46
	6-8 SCH	430	58	31	4,383	196		944	43		2,140	131
	9-11 SCH	1	17	8	1,457	119		168			94	
	12-14 SCH		6	14	820	74		62			14	
	15-17 SCH				89	7		5				
	>17 SCH				15							
Ft/Pt: TAMU Status	Less Than Half Time	4	44	32	4,145	8	1	535	3	1	411	3
	Half-Time	430	74	40	5,421	103	1	769	14	1	268	43
	Full-Time	1	24	24	2,730	396		1,179	42		2,255	131
First Generation	Yes	124	50	37	3,111	134	1	444	13	1	554	15
	No	306	88	59	8,404	317	1	982	16	1	1,144	59
	Unknown	5	4		781	56		1,057	30		1,236	103

**Demographic Summary by Housing  
(College Station)**

Summer 2015		Undergraduate		Masters		Doctoral		Professional	Grand Total	
		Off Campus	On Campus	Off Campus	On Campus	Off Campus	On Campus	Off Campus	Off Campus	On Campus
Head Count	Total	12,786	183	2,983	9	2,993	2	177	18,939	194
Gender	Female	6,381	61	1,403	3	1,143		138	9,065	64
	Male	6,405	122	1,580	6	1,850	2	39	9,874	130
Ethnicity	White Only	8,551	90	1,458	4	995		150	11,154	94
	American Indian Only	43		9		6		1	59	
	Asian Only	669	29	105		90		8	872	29
	Black Only + 2 or more/1 Black	475	19	93		114			682	19
	Hispanic or Latino of any Race	2,443	32	306	2	234		17	3,000	34
	Native Hawaii Only	8		2		1			11	
	2 or More/Excluding Black	315	8	42		36			393	8
	International	252	3	916	3	1,482	2		2,650	8
	Unknown or Not Reported	30	2	52		35		1	118	2
TAMU Age Categories	<18	2	1			1			3	1
	18-21	7,558	150	26		3			7,587	150
	22-25	4,800	32	1,595	9	514		82	6,991	41
	26-30	288		830		1,411		84	2,613	
	31-39	106		378		828	2	8	1,320	2
	40+	32		154		236		3	425	
College	Agriculture and Life Sci.	2,328	17	342	2	455			3,125	19
	Architecture	722	9	167		24			913	9
	Dwight Look College of Engineering	2,557	74	826	3	1,026	2		4,409	79
	Education and Human Development	1,831	5	625	1	416			2,872	6
	Galveston	16	1	5					21	1
	G. Bush School of Govt			80					80	
	Geosciences	342	6	74		107			523	6
	Liberal Arts	1,899	19	65	1	241			2,205	20
	Mays Business School	1,318	8	578	2	68			1,964	10
	Public Health	3							3	
	Science	548	16	130		536			1,214	16
	Veterinary Medicine and Biomedical Sci.	505	18	91		120		177	893	18
	Transition Academic Programs	713	10						713	10
	Other Special Population	4							4	
	Enrollment Status	1st Time in College	435							435
1st Time Transfer		141	1						141	1
1st Time Graduate				503	4	59			562	4
Readmitted		92	4	2		2			96	4
Continuing		12,118	178	2,478	5	2,932	2	177	17,705	185
Tuition Status	Resident Tuition	12,037	164	1,745	5	821		165	14,768	169
	Non-Resident Tuition	456	7	713	2	373		5	1,547	9
	Tuition Exemption/Waiver	293	12	525	2	1,799	2	7	2,624	16
Residency Status	Texas Resident	12,067	165	1,773	5	873		166	14,879	170
	Non-TX, US Resident	465	14	291	1	625		11	1,392	15
	Non-TX, Non-US Resident	254	4	919	3	1,495	2		2,668	9
SCH Categories	< 6 SCH	5,593	47	1,414	3	704		46	7,757	50
	6-8 SCH	4,816	86	1,138	2	2,181	2	131	8,266	90
	9-11 SCH	1,453	30	285	2	94			1,832	32
	12-14 SCH	822	18	134	2	14			970	20
	15-17 SCH	88	1	12					100	1
	>17 SCH	14	1						14	1
Ft/Pt: TAMU Status	Less Than Half Time	4,204	21	544		415		3	5,166	21
	Half-Time	5,871	94	870	3	283		43	7,067	97
	Full-Time	2,711	68	1,569	6	2,295	2	131	6,706	76
First Generation	Yes	3,284	38	578	1	568		15	4,445	39
	No	8,725	132	1,295	5	1,161		59	11,240	137
	Unknown	777	13	1,110	3	1,264	2	103	3,254	18

**Texas A&M University Student Enrollment Summary**  
**Student Head Count by Level by College (Health Science Center)**

College Total

Summer 2015		Undergraduate		Masters		Doctoral		Professional		%
		#	%	#	%	#	%	#	%	
Gender	Total	325	100.0%	304	100.0%	98	100.0%	729	100.0%	100.0%
	Female	253	77.8%	192	63.2%	42	42.9%	354	48.6%	57.8%
	Male	72	22.2%	112	36.8%	56	57.1%	375	51.4%	42.2%
Ethnicity	White Only	228	70.2%	126	41.4%	26	26.5%	328	45.0%	48.6%
	American Indian Only	1	.3%					3	.4%	.3%
	Asian Only	25	7.7%	24	7.9%	10	10.2%	183	25.1%	16.6%
	Black Only + 2 or more/1 Black	8	2.5%	28	9.2%	3	3.1%	58	8.0%	6.7%
	Hispanic or Latino of any Race	40	12.3%	66	21.7%	2	2.0%	128	17.6%	16.2%
	Native Hawaii Only	1	.3%					2	.3%	.2%
	2 or More/Excluding Black	10	3.1%	1	.3%	1	1.0%	2	.3%	1.0%
	International	8	2.5%	52	17.1%	53	54.1%	1	.1%	7.8%
	Unknown or Not Reported	4	1.2%	7	2.3%	3	3.1%	24	3.3%	2.6%
TAMU Age Categories	18-21	82	25.2%					2	.3%	5.8%
	22-25	101	31.1%	103	33.9%	16	16.3%	316	43.3%	36.8%
	26-30	90	27.7%	99	32.6%	57	58.2%	342	46.9%	40.4%
	31-39	40	12.3%	69	22.7%	24	24.5%	61	8.4%	13.3%
	40+	12	3.7%	33	10.9%	1	1.0%	8	1.1%	3.7%
Enrollment Status	1st Time Transfer	25	7.7%							1.7%
	1st Time Graduate	39	12.0%	9	3.0%	9	9.2%			3.9%
	Readmitted	18	5.5%							1.2%
	Continuing	243	74.8%	295	97.0%	89	90.8%	729	100.0%	93.1%
Tuition Status	Resident Tuition	292	89.8%	242	79.6%	82	83.7%	708	97.1%	90.9%
	Non-Resident Tuition	33	10.2%	62	20.4%	16	16.3%	21	2.9%	9.1%
Residency Status	Texas Resident	275	84.6%	221	72.7%	23	23.5%	695	95.3%	83.4%
	Non-TX, US Resident	42	12.9%	29	9.5%	22	22.4%	33	4.5%	8.7%
	Non-TX, Non-US Resident	8	2.5%	54	17.8%	53	54.1%	1	.1%	8.0%
SCH Categories	< 6 SCH	144	44.3%	154	50.7%	19	19.4%	121	16.6%	30.1%
	6-8 SCH	127	39.1%	126	41.4%	76	77.6%	12	1.6%	23.4%
	9-11 SCH	15	4.6%	23	7.6%	3	3.1%	1	.1%	2.9%
	12-14 SCH	39	12.0%	1	.3%					2.7%
	15-17 SCH							5	.7%	.3%
	>17 SCH							590	80.9%	40.5%
Ft/Pt: TAMU Status	Less Than Half Time	17	5.2%	16	5.3%	6	6.1%			2.7%
	Half-Time	195	60.0%	139	45.7%	13	13.3%	121	16.6%	32.1%
	Full-Time	113	34.8%	149	49.0%	79	80.6%	608	83.4%	65.2%
Top 10%	No	217	66.8%	274	90.1%	94	95.9%	671	92.0%	86.3%
Texas High	Yes	108	33.2%	30	9.9%	4	4.1%	58	8.0%	13.7%
First Generation	No	134	41.2%	42	13.8%	11	11.2%	83	11.4%	18.5%
	Unknown	158	48.6%	241	79.3%	86	87.8%	628	86.1%	76.4%
	Yes	33	10.2%	21	6.9%	1	1.0%	18	2.5%	5.0%

Table 9 Prepared by DARS, 8/20/2015

**Texas A&M University Student Enrollment Summary  
Student Head Count by Level by College (Health Science Center)**

College College of Medicine

Summer 2015		Undergraduate		Masters		Doctoral		Professional		%
		#	%	#	%	#	%	#	%	
Gender	Total			19	100.0%	82	100.0%	392	100.0%	100.0%
	Female			15	78.9%	33	40.2%	192	49.0%	48.7%
	Male			4	21.1%	49	59.8%	200	51.0%	51.3%
Ethnicity	White Only			14	73.7%	23	28.0%	188	48.0%	45.6%
	American Indian Only							2	.5%	.4%
	Asian Only					8	9.8%	112	28.6%	24.3%
	Black Only + 2 or more/1 Black			2	10.5%	2	2.4%	13	3.3%	3.4%
	Hispanic or Latino of any Race			1	5.3%	1	1.2%	56	14.3%	11.8%
	Native Hawaii Only							1	.3%	.2%
	2 or More/Excluding Black					1	1.2%			.2%
	International			1	5.3%	45	54.9%	1	.3%	9.5%
	Unknown or Not Reported			1	5.3%	2	2.4%	19	4.8%	4.5%
TAMU Age Categories	18-21							2	.5%	.4%
	22-25			2	10.5%	15	18.3%	148	37.8%	33.5%
	26-30			8	42.1%	50	61.0%	205	52.3%	53.3%
	31-39			5	26.3%	16	19.5%	30	7.7%	10.3%
	40+			4	21.1%	1	1.2%	7	1.8%	2.4%
Enrollment Status	1st Time Transfer									
	1st Time Graduate			4	21.1%	9	11.0%			2.6%
	Readmitted									
Tuition Status	Continuing			15	78.9%	73	89.0%	392	100.0%	97.4%
	Resident Tuition			19	100.0%	70	85.4%	387	98.7%	96.6%
Residency Status	Non-Resident Tuition					12	14.6%	5	1.3%	3.4%
	Texas Resident			17	89.5%	18	22.0%	383	97.7%	84.8%
	Non-TX, US Resident			1	5.3%	19	23.2%	8	2.0%	5.7%
SCH Categories	Non-TX, Non-US Resident			1	5.3%	45	54.9%	1	.3%	9.5%
	< 6 SCH			12	63.2%	14	17.1%			5.3%
	6-8 SCH			7	36.8%	66	80.5%	5	1.3%	15.8%
	9-11 SCH					2	2.4%	1	.3%	.6%
	12-14 SCH									
	15-17 SCH							5	1.3%	1.0%
Ft/Pt: TAMU Status	>17 SCH							381	97.2%	77.3%
	Less Than Half Time			5	26.3%	3	3.7%			1.6%
	Half-Time			7	36.8%	11	13.4%			3.7%
Top 10% Texas High	Full-Time			7	36.8%	68	82.9%	392	100.0%	94.7%
	No			19	100.0%	79	96.3%	357	91.1%	92.3%
First Generation	Yes					3	3.7%	35	8.9%	7.7%
	No			3	15.8%	9	11.0%	43	11.0%	11.2%
	Unknown			14	73.7%	72	87.8%	337	86.0%	85.8%
	Yes			2	10.5%	1	1.2%	12	3.1%	3.0%

Table 9 Prepared by DARS, 8/20/2015

**Texas A&M University Student Enrollment Summary**  
**Student Head Count by Level by College (Health Science Center)**

College Dentistry

Summer 2015		Undergraduate		Masters		Doctoral		Professional		%
		#	%	#	%	#	%	#	%	
Gender	Total	113	100.0%	12	100.0%	6	100.0%	315	100.0%	100.0%
	Female	62	54.9%	5	41.7%	3	50.0%	156	49.5%	50.7%
	Male	51	45.1%	7	58.3%	3	50.0%	159	50.5%	49.3%
Ethnicity	White Only	68	60.2%	4	33.3%	1	16.7%	135	42.9%	46.6%
	American Indian Only	1	.9%					1	.3%	.4%
	Asian Only	19	16.8%	3	25.0%			64	20.3%	19.3%
	Black Only + 2 or more/1 Black	5	4.4%	1	8.3%	1	16.7%	45	14.3%	11.7%
	Hispanic or Latino of any Race	7	6.2%	1	8.3%			62	19.7%	15.7%
	Native Hawaii Only							1	.3%	.2%
	2 or More/Excluding Black	1	.9%					2	.6%	.7%
	International	8	7.1%	1	8.3%	3	50.0%			2.7%
	Unknown or Not Reported	4	3.5%	2	16.7%	1	16.7%	5	1.6%	2.7%
	TAMU Age Categories	18-21	1	.9%						
	22-25	20	17.7%			1	16.7%	159	50.5%	40.4%
	26-30	64	56.6%	7	58.3%	3	50.0%	127	40.3%	45.1%
	31-39	23	20.4%	5	41.7%	2	33.3%	29	9.2%	13.2%
	40+	5	4.4%							1.1%
Enrollment Status	1st Time Transfer									
	1st Time Graduate	39	34.5%	3	25.0%					9.4%
	Readmitted									
	Continuing	74	65.5%	9	75.0%	6	100.0%	315	100.0%	90.6%
Tuition Status	Resident Tuition	81	71.7%	8	66.7%	6	100.0%	299	94.9%	88.3%
	Non-Resident Tuition	32	28.3%	4	33.3%			16	5.1%	11.7%
Residency Status	Texas Resident	64	56.6%	7	58.3%	2	33.3%	290	92.1%	81.4%
	Non-TX, US Resident	41	36.3%	4	33.3%	1	16.7%	25	7.9%	15.9%
	Non-TX, Non-US Resident	8	7.1%	1	8.3%	3	50.0%			2.7%
SCH Categories	< 6 SCH	29	25.7%	9	75.0%	1	16.7%	106	33.7%	32.5%
	6-8 SCH	83	73.5%	2	16.7%	4	66.7%			20.0%
	9-11 SCH	1	.9%	1	8.3%	1	16.7%			.7%
	12-14 SCH									
	15-17 SCH									
	>17 SCH							209	66.3%	46.9%
Ft/Pt: TAMU Status	Less Than Half Time	14	12.4%	8	66.7%	1	16.7%			5.2%
	Half-Time	40	35.4%	1	8.3%			106	33.7%	33.0%
	Full-Time	59	52.2%	3	25.0%	5	83.3%	209	66.3%	61.9%
Top 10%	No	108	95.6%	12	100.0%	6	100.0%	294	93.3%	94.2%
Texas High First Generation	Yes	5	4.4%					21	6.7%	5.8%
	No	2	1.8%					38	12.1%	9.0%
	Unknown	110	97.3%	12	100.0%	6	100.0%	271	86.0%	89.5%
	Yes	1	.9%					6	1.9%	1.6%

Table 9 Prepared by DARS, 8/20/2015

**Texas A&M University Student Enrollment Summary**  
**Student Head Count by Level by College (Health Science Center)**

College Nursing		Undergraduate		Masters		Doctoral		Professional		%
		#	%	#	%	#	%	#	%	
Gender	Total	208	100.0%	38	100.0%					100.0%
	Female	189	90.9%	32	84.2%					89.8%
	Male	19	9.1%	6	15.8%					10.2%
Ethnicity	White Only	158	76.0%	34	89.5%					78.0%
	American Indian Only									
	Asian Only	5	2.4%	1	2.6%					2.4%
	Black Only + 2 or more/1 Black	3	1.4%	2	5.3%					2.0%
	Hispanic or Latino of any Race	32	15.4%	1	2.6%					13.4%
	Native Hawaii Only	1	.5%							.4%
	2 or More/Excluding Black	9	4.3%							3.7%
	International									
	Unknown or Not Reported									
TAMU Age	18-21	78	37.5%							31.7%
Categories	22-25	80	38.5%	5	13.2%					34.6%
	26-30	26	12.5%	12	31.6%					15.4%
	31-39	17	8.2%	11	28.9%					11.4%
	40+	7	3.4%	10	26.3%					6.9%
	Enrollment Status	1st Time Transfer	25	12.0%						
Enrollment Status	1st Time Graduate									
	Readmitted	17	8.2%							6.9%
	Continuing	166	79.8%	38	100.0%					82.9%
Tuition Status	Resident Tuition	207	99.5%	38	100.0%					99.6%
	Non-Resident Tuition	1	.5%							.4%
Residency Status	Texas Resident	207	99.5%	38	100.0%					99.6%
	Non-TX, US Resident	1	.5%							.4%
	Non-TX, Non-US Resident									
SCH Categories	< 6 SCH	115	55.3%	10	26.3%					50.8%
	6-8 SCH	41	19.7%	16	42.1%					23.2%
	9-11 SCH	13	6.3%	12	31.6%					10.2%
	12-14 SCH	39	18.8%							15.9%
	15-17 SCH									
	>17 SCH									
Ft/Pt: TAMU Status	Less Than Half Time	3	1.4%							1.2%
	Half-Time	152	73.1%	10	26.3%					65.9%
	Full-Time	53	25.5%	28	73.7%					32.9%
Top 10%	No	106	51.0%	38	100.0%					58.5%
Texas High First Generation	Yes	102	49.0%							41.5%
	No	128	61.5%	6	15.8%					54.5%
Generation	Unknown	48	23.1%	30	78.9%					31.7%
	Yes	32	15.4%	2	5.3%					13.8%

Table 9 Prepared by DARS, 8/20/2015

**Texas A&M University Student Enrollment Summary  
Student Head Count by Level by College (Health Science Center)**

College Pharmacy		Undergraduate		Masters		Doctoral		Professional		
		#	%	#	%	#	%	#	%	
Gender	Total							22	100.0%	100.0%
	Female							6	27.3%	27.3%
	Male							16	72.7%	72.7%
Ethnicity	White Only							5	22.7%	22.7%
	American Indian Only									
	Asian Only							7	31.8%	31.8%
	Black Only + 2 or more/1 Black									
	Hispanic or Latino of any Race							10	45.5%	45.5%
	Native Hawaii Only									
	2 or More/Excluding Black									
	International									
	Unknown or Not Reported									
TAMU Age Categories	18-21									
	22-25							9	40.9%	40.9%
	26-30							10	45.5%	45.5%
	31-39							2	9.1%	9.1%
	40+							1	4.5%	4.5%
Enrollment Status	1st Time Transfer									
	1st Time Graduate									
	Readmitted									
	Continuing							22	100.0%	100.0%
Tuition Status	Resident Tuition							22	100.0%	100.0%
	Non-Resident Tuition									
Residency Status	Texas Resident							22	100.0%	100.0%
	Non-TX, US Resident									
	Non-TX, Non-US Resident									
SCH Categories	< 6 SCH							15	68.2%	68.2%
	6-8 SCH							7	31.8%	31.8%
	9-11 SCH									
	12-14 SCH									
	15-17 SCH									
	>17 SCH									
Ft/Pt: TAMU Status	Less Than Half Time									
	Half-Time							15	68.2%	68.2%
	Full-Time							7	31.8%	31.8%
Top 10%	No							20	90.9%	90.9%
Texas High	Yes							2	9.1%	9.1%
First	No							2	9.1%	9.1%
Generation	Unknown							20	90.9%	90.9%
	Yes									

Table 9 Prepared by DARS, 8/20/2015



**Texas A&M University Student Enrollment Summary**  
**Student Head Count by Level by College (Health Science Center)**

College Public Health

Summer 2015		Undergraduate		Masters		Doctoral		Professional			%
		#	%	#	%	#	%	#	%		
Gender	Total	4	100.0%	235	100.0%	10	100.0%				100.0%
	Female	2	50.0%	140	59.6%	6	60.0%				59.4%
	Male	2	50.0%	95	40.4%	4	40.0%				40.6%
Ethnicity	White Only	2	50.0%	74	31.5%	2	20.0%				31.3%
	American Indian Only										
	Asian Only	1	25.0%	20	8.5%	2	20.0%				9.2%
	Black Only + 2 or more/1 Black			23	9.8%						9.2%
	Hispanic or Latino of any Race	1	25.0%	63	26.8%	1	10.0%				26.1%
	Native Hawaii Only										
	2 or More/Excluding Black			1	.4%						.4%
	International			50	21.3%	5	50.0%				22.1%
	Unknown or Not Reported			4	1.7%						1.6%
TAMU Age Categories	18-21	3	75.0%								1.2%
	22-25	1	25.0%	96	40.9%						39.0%
	26-30			72	30.6%	4	40.0%				30.5%
	31-39			48	20.4%	6	60.0%				21.7%
	40+			19	8.1%						7.6%
Enrollment Status	1st Time Transfer										
	1st Time Graduate			2	.9%						.8%
	Readmitted	1	25.0%								.4%
	Continuing	3	75.0%	233	99.1%	10	100.0%				98.8%
Tuition Status	Resident Tuition	4	100.0%	177	75.3%	6	60.0%				75.1%
	Non-Resident Tuition			58	24.7%	4	40.0%				24.9%
Residency Status	Texas Resident	4	100.0%	159	67.7%	3	30.0%				66.7%
	Non-TX, US Resident			24	10.2%	2	20.0%				10.4%
	Non-TX, Non-US Resident			52	22.1%	5	50.0%				22.9%
SCH Categories	< 6 SCH			123	52.3%	4	40.0%				51.0%
	6-8 SCH	3	75.0%	101	43.0%	6	60.0%				44.2%
	9-11 SCH	1	25.0%	10	4.3%						4.4%
	12-14 SCH			1	.4%						.4%
	15-17 SCH										
	>17 SCH										
Ft/Pt: TAMU Status	Less Than Half Time			3	1.3%	2	20.0%				2.0%
	Half-Time	3	75.0%	121	51.5%	2	20.0%				50.6%
	Full-Time	1	25.0%	111	47.2%	6	60.0%				47.4%
Top 10%	No	3	75.0%	205	87.2%	9	90.0%				87.1%
Texas High	Yes	1	25.0%	30	12.8%	1	10.0%				12.9%
First Generation	No	4	100.0%	33	14.0%	2	20.0%				15.7%
	Unknown			185	78.7%	8	80.0%				77.5%
	Yes			17	7.2%						6.8%

Table 9 Prepared by DARS, 8/20/2015