

# Texas A&M University

## Enrollment Profile Spring 2016

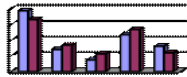

Prepared by  
Data and Research Services



# TABLE OF CONTENTS

<b>I.</b>	Definitions .....	i	<b>V.</b>	First-Time Undergraduate Enrollment (College Station)	
	Notes & References.....	v		First-Time In College Students .....	116
<b>II.</b>	Demographic Summaries			First-Time Undergraduate Transfer .....	125
	University by Campus and Level .....	1	<b>VI.</b>	Additional Population Summaries (College Station)	
	Classification .....	8		First Generation; Texas Top 10%.....	134
	Residency and Tuition Status .....	11		Entry Status, Housing .....	138
	College by Level (College Station).....	12		Blinn.....	140
<b>III.</b>	Headcount Summaries by Department (College Station)		<b>VII.</b>	Feeder Patterns	
	Level .....	28		All Students.....	141
	Level by Entry Status .....	31	<b>VIII.</b>	Health Science Center (HSC)	
	Ethnic Origin.....	34		Details by College .....	149
	Ethnic Origin by Gender .....	37			
	Classification by Ethnic Origin .....	40			
<b>IV.</b>	Headcount Summaries by Major (College Station)				
	Level .....	64			
	Level by Entry Status .....	69			
	Ethnic Origin.....	74			
	Ethnic Origin by Gender .....	79			
	Classification by Ethnic Origin .....	84			

## **Spring 2016**

### **Executive Summary**

- The Fall University **total enrollment** reached 60,826 students. College Station campus enrolled 55,092 students, 90.6% of the total.
- **Undergraduate** enrollment makes 76.6% (46,575) of the total student body. **Doctoral** students constituted 33.9% (4,856) of the total graduate and first professional student population (14,251).
- **Total enrollment** of students reported as **'Hispanic, Black, and American Indian'** comprised 23.1% (14,074) of the entire student population. **International student** enrollment reached 5,467 which 81% (4,434) are pursuing graduate or first professional degrees.
- **Dwight Look College of Engineering** on College Station campus enrolled a total of 14,112 students, of which 23.4% (3,305) are pursuing graduate degrees.
- **College of Agriculture and Life Sciences** on College Station campus enrolled a total of 7,350 students, of which 17.2% (1,265) are pursuing graduate degrees.
- **College Station Campus** we welcomed a total of 1,859 **new students**, of which 7.6% (141) are first-time freshmen, 57.4% (1,067) are first-time transfers, and 35% (651) are first-time graduate or professional students.

## Definitions

**Age:** is calculated by subtracting the year of birth from the year of the semester report; it does not take into account the month of birth.

**Age Categories:** recodes the variable “Age” by ordering students into one of the following age categories:

<18  
18-21  
22-25  
26-30  
31-39  
40+

**Blinn Team:** is a collaborative effort between TAMU and Blinn Junior College. Students in this program will complete a specified number of courses at each institution with a 3.0 to qualify for automatic admission to TAMU. They are classified as part-time students.

**College:** specifies the college to which a student’s major is assigned.

**Department:** designates the four-letter abbreviation specifying the department to which a student’s major is assigned. Names of the four-letter abbreviation can be found at:

<http://dars.tamu.edu/Data-and-Reports/Degree/files/degree-inventory-by-college.aspx>

**Enrollment Status:** this variable categorizes students into one of the following admissions categories:

**1st Time in College:** an undergraduate, degree seeking, student who applied and enrolled in college for the first time regardless of whether the student has acquired college level credit through testing, advanced placement or summer enrollment. This field is used only the first semester of a student’s enrollment at TAMU.

**1st Time PB Undergraduate (Post Baccalaureate – U5):** a student who has graduated with an undergraduate degree (BA or BS) but who is returning to obtain either another undergraduate degree or certification. This field is used only the first semester of a student’s enrollment at TAMU.

**1st Time PB Graduate (Post Baccalaureate – G6):** a non-degree seeking graduate student who has never attended another post-secondary institution at the same level for which they have enrolled. Graduate PB’s are included with Masters students. This field is used only the first semester of a student’s enrollment at TAMU.

**1st Time Graduate:** a graduate student who has never attended another post-secondary institution at the same level for which they have enrolled. This field is used only the first semester of a student's enrollment at TAMU.

**1st Time Professional:** a professional student who has never attended a professional program at another post-secondary institution. This field is used only the first semester of a student's enrollment at TAMU.

**1st Time Transfer:** a student entering TAMU for the first time but who is known to have previously attended another post-secondary institution at the same level (e.g. undergraduate to undergraduate, or masters to masters, not undergraduate to masters). This does not include an institution's own graduates who re-enter for further education. This field is used only the first semester of a student's enrollment at TAMU.

**Readmitted:** a student who previously attended TAMU and is enrolled after applying for readmission.

**Continuing:** an undergraduate, master's, doctoral or professional student who has completed at least one full semester at TAMU with no break in spring and fall semester enrollment.

**Ethnic Origin:** is the code indicating the ethnic origin of the student. Students are classified as "International" if they are not citizens of the United States but are in the United States on a temporary basis and do not have the right to remain indefinitely. Non-citizen students, who are lawfully admitted for permanent residence, or Resident Aliens, are reported in the appropriate racial/ethnic category along with United States Citizens. The unknown classification is reserved for students that have not selected a racial/ethnic designation.

White Only

American Indian Only

Asian Only

Black only + 2 or more/1 Black

Hispanic or Latino of any Race

Native Hawaiian Only

2 or more/excluding Black

International

Unknown or Not Reported

**First Generation:** neither parent (or guardian) graduated from a four-year college.

**Ft/Pt TAMU Status:** field calculated in the COMPASS database that groups students into one of four full-time/part-time categories based on their enrollment (SCH) in courses as of an official census date, their program, and their department of instruction (i.e. Student teaching, co-op, etc.). Note that it is possible to calculate full-

and part-time status using SCH as the sole criteria by using the SCH Categories. For specific information contact The Data and Research Services.

Less than Half Time

Half Time

Full Time

**Gender:** identifies a student as either “male” or “female”

**Not Certified:** if the heading of the report contains “...– **Not Certified**” then this report has been generated using data that has not yet been certified as correct to The Texas Higher Education Coordinating Board (THECB). The data has undergone vigorous clean up and we do not anticipate significant changes between this data and the certified data. (Certification generally takes place towards the end of a semester.)

**Major:** designates the four-letter abbreviation specifying the student’s declared major.

Names of the four-letter abbreviation can be found at:

<http://dars.tamu.edu/Data-and-Reports/Degree/files/degree-inventory-by-college.aspx>

**Official Certified 12<sup>th</sup> Class Day Data:** if the heading of the report contains “*Official Certified ... Data*” this report has been generated using data that has been certified as correct by TAMU to The Texas Higher Education Coordinating Board (THECB).

**Residency Status:** categorizes students into one of the following three categories based on the state or foreign country in which the student resides (where the student lives at the time of application).

Texas Resident

Non-TX, US Resident

Non-TX, Non-US Resident

**SCH Categories:** groups student’s into one of the following categories based on the sum total of all the semester credit hours for which a student is enrolled without regard to funding.

< 6 SCH

12-14 SCH

6-8 SCH

15-17 SCH

9-11 SCH

>18 SCH

**Student Level and Classification:** involves the grouping of students into the following student level designation.

Student Level

TAMU Classification

Undergraduate	U0, U1, U2, U3, U4, U5
Masters	G6, G7, G9
Doctoral	G8
Professional	V, L, M, D, and P, All Levels

**Top 10%:** are the First-Time In College students who have graduated in the top 10% of their high school class and are either from a Texas high school or are Texas residents for tuition purposes.

**Tuition Status:** indicates a student's status for tuition purposes. (For specifics on the residence tuition policy, contact the Office of Admissions.)

<b>Resident Tuition:</b>	students who pay “Resident Tuition” rates.
<b>Non-Resident Tuition:</b>	students who pay “Non-Resident Tuition” rates.
<b>Tuition Exemption/Waiver:</b>	students who pay “Resident Tuition” rates because they are granted a tuition exemption or waiver.

## **Notes & References**

**College Station Campus:** counts those students that are reported to THECB (excluding the out-state distance education).

**Other Special Populations:** was added to document the enrollment of students who fall into special categories that for various reasons can not be assigned to a regular college or department. This category currently contains (but is not limited to) Exchange Students (including those from Qatar and Galveston Campuses), Distance Education, students enrolled from the Health Science Center, and BioTechnology students in Council of Dean's College, and Qatar and Galveston students enrolled on the main campus.



**Texas A&M University Student Enrollment Summary**  
**Student Head Count by Campus (All Campuses)**

Spring 2016		College Station*		Galveston*		Health Science Center*		Dist.Ed		Qatar		Total	
		#	%	#	%	#	%	#	%	#	%	#	%
College	<b>Total</b>	<b>55,092</b>	<b>100.0%</b>	<b>2,128</b>	<b>100.0%</b>	<b>2,676</b>	<b>100.0%</b>	<b>404</b>	<b>100.0%</b>	<b>526</b>	<b>100.0%</b>	<b>60,826</b>	<b>100.0%</b>
	Agriculture and Life Sci.	7,350	13.3%	7	.3%			31	7.7%			7,388	12.1%
	Architecture	2,666	4.8%									2,666	4.4%
	College of Medicine					891	33.3%					891	1.5%
	Dentistry					583	21.8%					583	1.0%
	Dwight Look College of Engineering	14,112	25.6%					74	18.3%	18	3.4%	14,204	23.4%
	Education and Human Development	6,962	12.6%					56	13.9%			7,018	11.5%
	Galveston	4	.0%	2,105	98.9%							2,109	3.5%
	G. Bush School of Govt	408	.7%	1	.0%			19	4.7%			428	.7%
	Geosciences	1,425	2.6%	9	.4%							1,434	2.4%
	Liberal Arts	7,594	13.8%	6	.3%							7,600	12.5%
	Mays Business School	5,730	10.4%					27	6.7%			5,757	9.5%
	Nursing					389	14.5%					389	.6%
	Pharmacy					395	14.8%					395	.6%
	Public Health	30	.1%			418	15.6%					448	.7%
	School of Law	531	1.0%									531	.9%
	Science	2,918	5.3%					197	48.8%			3,115	5.1%
	Veterinary Medicine and Biomedical Sci.	2,833	5.1%									2,833	4.7%
	Transition Academic Programs	2,453	4.5%									2,453	4.0%
	Other Special Population	76	.1%							508	96.6%	584	1.0%
Gender	Female	26,375	47.9%	800	37.6%	1,549	57.9%	162	40.1%	222	42.2%	29,108	47.9%
	Male	28,717	52.1%	1,328	62.4%	1,127	42.1%	242	59.9%	304	57.8%	31,718	52.1%
Ethnicity	White Only	32,743	59.4%	1,611	75.7%	1,199	44.8%	249	61.6%	19	3.6%	35,821	58.9%
	American Indian Only	129	.2%	9	.4%	7	.3%	2	.5%			147	.2%
	Asian Only	3,100	5.6%	42	2.0%	560	20.9%	30	7.4%	4	.8%	3,736	6.1%
	Black Only + 2 or more/1 Black	2,020	3.7%	43	2.0%	165	6.2%	25	6.2%	1	.2%	2,254	3.7%
	Hispanic or Latino of any Race	10,809	19.6%	334	15.7%	508	19.0%	19	4.7%	3	.6%	11,673	19.2%
	Native Hawaii Only	57	.1%	5	.2%	5	.2%	1	.2%			68	.1%
	2 or More/Excluding Black	1,227	2.2%	51	2.4%	33	1.2%	7	1.7%	1	.2%	1,319	2.2%
	International	4,744	8.6%	25	1.2%	158	5.9%	58	14.4%	482	91.6%	5,467	9.0%
	Unknown or Not Reported	263	.5%	8	.4%	41	1.5%	13	3.2%	16	3.0%	341	.6%
TAMU Age Categories	<18	6	.0%	2	.1%					1	.2%	9	.0%
	18-21	26,788	48.6%	1,006	47.3%	79	3.0%			293	55.7%	28,166	46.3%
	22-25	19,794	35.9%	768	36.1%	1,029	38.5%	31	7.7%	186	35.4%	21,808	35.9%
	26-30	4,848	8.8%	196	9.2%	1,068	39.9%	101	25.0%	34	6.5%	6,247	10.3%
	31-39	2,673	4.9%	117	5.5%	380	14.2%	164	40.6%	9	1.7%	3,343	5.5%
	40+	983	1.8%	39	1.8%	120	4.5%	108	26.7%	3	.6%	1,253	2.1%
Enrollment Status	1st Time in College	141	.3%	7	.3%					3	.6%	151	.2%
	1st Time Transfer	1,067	1.9%	52	2.4%	23	.9%			4	.8%	1,146	1.9%
	1st Time Graduate	651	1.2%	21	1.0%	63	2.4%	60	14.9%	6	1.1%	801	1.3%
	1st Time Professional												
	Readmitted	289	.5%	21	1.0%	39	1.5%	1	.2%	1	.2%	351	.6%
	Continuing	52,944	96.1%	2,027	95.3%	2,551	95.3%	343	84.9%	512	97.3%	58,377	96.0%
SCH Categories	< 6 SCH	3,514	6.4%	76	3.6%	91	3.4%	219	54.2%	36	6.8%	3,936	6.5%
	6-8 SCH	2,998	5.4%	72	3.4%	146	5.5%	141	34.9%	14	2.7%	3,371	5.5%
	9-11 SCH	8,367	15.2%	168	7.9%	406	15.2%	39	9.7%	44	8.4%	9,024	14.8%
	12-14 SCH	21,443	38.9%	833	39.1%	346	12.9%	5	1.2%	179	34.0%	22,806	37.5%
	15-17 SCH	16,469	29.9%	791	37.2%	278	10.4%			228	43.3%	17,766	29.2%
	>17 SCH	2,301	4.2%	188	8.8%	1,409	52.7%			25	4.8%	3,923	6.4%
Ft/Pt: TAMU Status	Less Than Half Time	3,353	6.1%	66	3.1%	73	2.7%	198	49.0%	32	6.1%	3,722	6.1%
	Half-Time	5,155	9.4%	171	8.0%	204	7.6%	162	40.1%	43	8.2%	5,735	9.4%
	Full-Time	46,584	84.6%	1,891	88.9%	2,399	89.6%	44	10.9%	451	85.7%	51,369	84.5%
10% Texas High School	Yes	21,379	38.8%	224	10.5%	434	16.2%	2	.5%	9	1.7%	22,048	36.2%
	No	33,713	61.2%	1,904	89.5%	2,242	83.8%	402	99.5%	517	98.3%	38,778	63.8%
First Generation	Yes	13,420	24.4%	606	28.5%	200	7.5%	100	24.8%	1	.2%	14,327	23.6%
	No	34,683	63.0%	1,405	66.0%	677	25.3%	206	51.0%	25	4.8%	36,996	60.8%
	Unknown	6,989	12.7%	117	5.5%	1,799	67.2%	98	24.3%	500	95.1%	9,503	15.6%

\* Reported to THECB according to the Reporting Manual

Because of the possibility of cross enrollment, all campus totals may not be non-duplicative

Table 1 Prepared by DARS, 3/28/2016

**Texas A&M University Student Enrollment Summary**  
**Student Head Count by Student Level (All Campuses)**

Spring 2016		Undergraduate		Masters		Doctoral		Professional		Total	
		#	%	#	%	#	%	#	%	#	%
College	<b>Total</b>	<b>46,485</b>	<b>100.0%</b>	<b>6,836</b>	<b>100.0%</b>	<b>4,856</b>	<b>100.0%</b>	<b>2,649</b>	<b>100.0%</b>	<b>60,826</b>	<b>100.0%</b>
	Agriculture and Life Sci.	6,086	13.1%	536	7.8%	766	15.8%			7,388	12.1%
	Architecture	2,200	4.7%	373	5.5%	93	1.9%			2,666	4.4%
	College of Medicine			20	.3%	91	1.9%	780	29.4%	891	1.5%
	Dentistry	55	.1%	8	.1%	101	2.1%	419	15.8%	583	1.0%
	Dwight Look College of Engineering	10,823	23.3%	1,835	26.8%	1,546	31.8%			14,204	23.4%
	Education and Human Development	5,434	11.7%	1,011	14.8%	573	11.8%			7,018	11.5%
	Galveston	1,951	4.2%	130	1.9%	28	.6%			2,109	3.5%
	G. Bush School of Govt			428	6.3%					428	.7%
	Geosciences	1,065	2.3%	178	2.6%	191	3.9%			1,434	2.4%
	Liberal Arts	6,817	14.7%	231	3.4%	552	11.4%			7,600	12.5%
	Mays Business School	4,677	10.1%	1,012	14.8%	68	1.4%			5,757	9.5%
	Nursing	316	.7%	73	1.1%					389	.6%
	Pharmacy							395	14.9%	395	.6%
	Public Health	59	.1%	331	4.8%	58	1.2%			448	.7%
	School of Law							531	20.0%	531	.9%
	Science	2,023	4.4%	437	6.4%	655	13.5%			3,115	5.1%
	Veterinary Medicine and Biomedical Sci.	2,006	4.3%	169	2.5%	134	2.8%	524	19.8%	2,833	4.7%
	Transition Academic Programs	2,453	5.3%							2,453	4.0%
	Other Special Population	520	1.1%	64	.9%					584	1.0%
Gender	Female	22,712	48.9%	3,020	44.2%	1,922	39.6%	1,454	54.9%	29,108	47.9%
	Male	23,773	51.1%	3,816	55.8%	2,934	60.4%	1,195	45.1%	31,718	52.1%
Ethnicity	White Only	29,592	63.7%	3,175	46.4%	1,598	32.9%	1,456	55.0%	35,821	58.9%
	American Indian Only	119	.3%	11	.2%	8	.2%	9	.3%	147	.2%
	Asian Only	2,709	5.8%	331	4.8%	181	3.7%	515	19.4%	3,736	6.1%
	Black Only + 2 or more/1 Black	1,639	3.5%	288	4.2%	184	3.8%	143	5.4%	2,254	3.7%
	Hispanic or Latino of any Race	10,103	21.7%	762	11.1%	368	7.6%	440	16.6%	11,673	19.2%
	Native Hawaii Only	53	.1%	9	.1%	2	.0%	4	.2%	68	.1%
	2 or More/Excluding Black	1,136	2.4%	94	1.4%	53	1.1%	36	1.4%	1,319	2.2%
	International	1,033	2.2%	2,063	30.2%	2,366	48.7%	5	.2%	5,467	9.0%
	Unknown or Not Reported	101	.2%	103	1.5%	96	2.0%	41	1.5%	341	.6%
TAMU Age Categories	<18	9	.0%							9	.0%
	18-21	28,145	60.5%	9	.1%	6	.1%	6	.2%	28,166	46.3%
	22-25	16,951	36.5%	3,062	44.8%	692	14.3%	1,103	41.6%	21,808	35.9%
	26-30	860	1.9%	2,109	30.9%	2,138	44.0%	1,140	43.0%	6,247	10.3%
	31-39	382	.8%	1,085	15.9%	1,555	32.0%	321	12.1%	3,343	5.5%
	40+	138	.3%	571	8.4%	465	9.6%	79	3.0%	1,253	2.1%
Enrollment Status	1st Time in College	151	.3%							151	.2%
	1st Time Transfer	1,146	2.5%							1,146	1.9%
	1st Time Graduate			659	9.6%	142	2.9%			801	1.3%
	Readmitted	339	.7%	7	.1%	5	.1%			351	.6%
	Continuing	44,849	96.5%	6,170	90.3%	4,709	97.0%	2,649	100.0%	58,377	96.0%
SCH Categories	< 6 SCH	2,108	4.5%	1,196	17.5%	617	12.7%	15	.6%	3,936	6.5%
	6-8 SCH	1,729	3.7%	1,449	21.2%	184	3.8%	9	.3%	3,371	5.5%
	9-11 SCH	2,111	4.5%	2,978	43.6%	3,842	79.1%	93	3.5%	9,024	14.8%
	12-14 SCH	21,426	46.1%	956	14.0%	177	3.6%	247	9.3%	22,806	37.5%
	15-17 SCH	17,106	36.8%	231	3.4%	34	.7%	395	14.9%	17,766	29.2%
	>17 SCH	2,005	4.3%	26	.4%	2	.0%	1,890	71.3%	3,923	6.4%
Ft./Pt: TAMU Status	Less Than Half Time	2,118	4.6%	1,058	15.5%	538	11.1%	8	.3%	3,722	6.1%
	Half-Time	3,849	8.3%	1,597	23.4%	278	5.7%	11	.4%	5,735	9.4%
	Full-Time	40,518	87.2%	4,181	61.2%	4,040	83.2%	2,630	99.3%	51,369	84.5%
10% Texas High School	Yes	20,699	44.5%	812	11.9%	127	2.6%	410	15.5%	22,048	36.2%
	No	25,786	55.5%	6,024	88.1%	4,729	97.4%	2,239	84.5%	38,778	63.8%
First Generation	Yes	12,114	26.1%	1,279	18.7%	780	16.1%	154	5.8%	14,327	23.6%
	No	31,844	68.5%	2,768	40.5%	1,716	35.3%	668	25.2%	36,996	60.8%
	Unknown	2,527	5.4%	2,789	40.8%	2,360	48.6%	1,827	69.0%	9,503	15.6%

Because of the possibility of cross enrollment, all campus totals may not be non-duplicative

**Texas A&M University Student Enrollment Summary**  
**Student Head Count by Level (College Station)**

College Station Campus, Spring 2016		Undergraduate		Masters		Doctoral		Professional		Total	
		#	%	#	%	#	%	#	%	#	%
College	<b>Total</b>	<b>43,659</b>	<b>100.0%</b>	<b>5,831</b>	<b>100.0%</b>	<b>4,547</b>	<b>100.0%</b>	<b>1,055</b>	<b>100.0%</b>	<b>55,092</b>	<b>100.0%</b>
	Agriculture and Life Sci.	6,085	13.9%	518	8.9%	747	16.4%			7,350	13.3%
	Architecture	2,200	5.0%	373	6.4%	93	2.0%			2,666	4.8%
	Dwight Look College of Engineering	10,807	24.8%	1,759	30.2%	1,546	34.0%			14,112	25.6%
	Education and Human Development	5,434	12.4%	959	16.4%	569	12.5%			6,962	12.6%
	Galveston			4	.1%					4	.0%
	G. Bush School of Govt			408	7.0%					408	.7%
	Geosciences	1,065	2.4%	176	3.0%	184	4.0%			1,425	2.6%
	Liberal Arts	6,817	15.6%	226	3.9%	551	12.1%			7,594	13.8%
	Mays Business School	4,677	10.7%	985	16.9%	68	1.5%			5,730	10.4%
	Public Health	30	.1%							30	.1%
	School of Law							531	50.3%	531	1.0%
	Science	2,023	4.6%	240	4.1%	655	14.4%			2,918	5.3%
	Veterinary Medicine and Biomedical Sci.	2,006	4.6%	169	2.9%	134	2.9%	524	49.7%	2,833	5.1%
	Transition Academic Programs	2,453	5.6%							2,453	4.5%
	Other Special Population	62	.1%	14	.2%					76	.1%
Gender	Female	21,437	49.1%	2,497	42.8%	1,771	38.9%	670	63.5%	26,375	47.9%
	Male	22,222	50.9%	3,334	57.2%	2,776	61.1%	385	36.5%	28,717	52.1%
Ethnicity	White Only	27,812	63.7%	2,658	45.6%	1,457	32.0%	816	77.3%	32,743	59.4%
	American Indian Only	110	.3%	9	.2%	7	.2%	3	.3%	129	.2%
	Asian Only	2,647	6.1%	261	4.5%	154	3.4%	38	3.6%	3,100	5.6%
	Black Only + 2 or more/1 Black	1,595	3.7%	214	3.7%	172	3.8%	39	3.7%	2,020	3.7%
	Hispanic or Latino of any Race	9,697	22.2%	634	10.9%	354	7.8%	124	11.8%	10,809	19.6%
	Native Hawaii Only	47	.1%	8	.1%	2	.0%			57	.1%
	2 or More/Excluding Black	1,079	2.5%	81	1.4%	49	1.1%	18	1.7%	1,227	2.2%
	International	592	1.4%	1,885	32.3%	2,264	49.8%	3	.3%	4,744	8.6%
	Unknown or Not Reported	80	.2%	81	1.4%	88	1.9%	14	1.3%	263	.5%
TAMU Age Categories	<18	6	.0%							6	.0%
	18-21	26,771	61.3%	9	.2%	6	.1%	2	.2%	26,788	48.6%
	22-25	15,867	36.3%	2,819	48.3%	662	14.6%	446	42.3%	19,794	35.9%
	26-30	658	1.5%	1,798	30.8%	1,999	44.0%	393	37.3%	4,848	8.8%
	31-39	264	.6%	801	13.7%	1,452	31.9%	156	14.8%	2,673	4.9%
	40+	93	.2%	404	6.9%	428	9.4%	58	5.5%	983	1.8%
Enrollment Status	1st Time in College	141	.3%							141	.3%
	1st Time Transfer	1,067	2.4%							1,067	1.9%
	1st Time Graduate			510	8.7%	141	3.1%			651	1.2%
	Readmitted	279	.6%	5	.1%	5	.1%			289	.5%
	Continuing	42,172	96.6%	5,316	91.2%	4,401	96.8%	1,055	100.0%	52,944	96.1%
Tuition Status	Resident Tuition	41,433	94.9%	3,265	56.0%	1,245	27.4%	990	93.8%	46,933	85.2%
	Non-Resident Tuition	1,111	2.5%	1,318	22.6%	518	11.4%	41	3.9%	2,988	5.4%
	Tuition Exemption/Waiver	1,115	2.6%	1,248	21.4%	2,784	61.2%	24	2.3%	5,171	9.4%
Residency Status	Texas Resident	41,530	95.1%	3,329	57.1%	1,349	29.7%	1,003	95.1%	47,211	85.7%
	Non-TX, US Resident	1,505	3.4%	594	10.2%	900	19.8%	47	4.5%	3,046	5.5%
	Non-TX, Non-US Resident	624	1.4%	1,908	32.7%	2,298	50.5%	5	.5%	4,835	8.8%
SCH Categories	< 6 SCH	2,042	4.7%	899	15.4%	563	12.4%	10	.9%	3,514	6.4%
	6-8 SCH	1,635	3.7%	1,199	20.6%	155	3.4%	9	.9%	2,998	5.4%
	9-11 SCH	1,954	4.5%	2,689	46.1%	3,634	79.9%	90	8.5%	8,367	15.2%
	12-14 SCH	20,277	46.4%	824	14.1%	163	3.6%	179	17.0%	21,443	38.9%
	15-17 SCH	16,000	36.6%	198	3.4%	30	.7%	241	22.8%	16,469	29.9%
	>17 SCH	1,751	4.0%	22	.4%	2	.0%	526	49.9%	2,301	4.2%
Ft/Pt: TAMU Status	Less Than Half Time	2,052	4.7%	798	13.7%	495	10.9%	8	.8%	3,353	6.1%
	Half-Time	3,595	8.2%	1,310	22.5%	239	5.3%	11	1.0%	5,155	9.4%
	Full-Time	38,012	87.1%	3,723	63.8%	3,813	83.9%	1,036	98.2%	46,584	84.6%
10% Texas High School	Yes	20,301	46.5%	752	12.9%	121	2.7%	205	19.4%	21,379	38.8%
	No	23,358	53.5%	5,079	87.1%	4,426	97.3%	850	80.6%	33,713	61.2%
First Generation	Yes	11,474	26.3%	1,110	19.0%	759	16.7%	77	7.3%	13,420	24.4%
	No	30,309	69.4%	2,410	41.3%	1,663	36.6%	301	28.5%	34,683	62.2%
	Unknown	1,876	4.3%	2,311	39.6%	2,125	46.7%	677	64.2%	6,989	12.7%

Table 3 Prepared by DARS, 3/28/2016

**Texas A&M University Student Enrollment Summary**  
**Student Head Count by Level (Galveston)**

Galveston, Spring 2016		Undergraduate		Masters		Doctoral		Total	
		#	%	#	%	#	%	#	%
Department	<b>Total</b>	<b>1,952</b>	<b>100.0%</b>	<b>136</b>	<b>100.0%</b>	<b>40</b>	<b>100.0%</b>	<b>2,128</b>	<b>100.0%</b>
	ANTH			5	3.7%	1	2.5%	6	.3%
	ESSM					1	2.5%	1	.0%
	INTA			1	.7%			1	.0%
	LIST	141	7.2%					141	6.6%
	MARA	391	20.0%	66	48.5%			457	21.5%
	MARB	533	27.3%	27	19.9%	26	65.0%	586	27.5%
	MARE	200	10.2%					200	9.4%
	MARS	144	7.4%	33	24.3%	2	5.0%	179	8.4%
	MART	352	18.0%					352	16.5%
	MASE	190	9.7%					190	8.9%
	OCNG			2	1.5%	7	17.5%	9	.4%
	WFSC	1	.1%	2	1.5%	3	7.5%	6	.3%
Gender	Female	720	36.9%	59	43.4%	21	52.5%	800	37.6%
	Male	1,232	63.1%	77	56.6%	19	47.5%	1,328	62.4%
Ethnicity	White Only	1,482	75.9%	100	73.5%	29	72.5%	1,611	75.7%
	American Indian Only	9	.5%					9	.4%
	Asian Only	38	1.9%	4	2.9%			42	2.0%
	Black Only + 2 or more/1 Black	37	1.9%	4	2.9%	2	5.0%	43	2.0%
	Hispanic or Latino of any Race	324	16.6%	9	6.6%	1	2.5%	334	15.7%
	Native Hawaii Only	5	.3%					5	.2%
	2 or More/Excluding Black	46	2.4%	4	2.9%	1	2.5%	51	2.4%
	International	7	.4%	11	8.1%	7	17.5%	25	1.2%
	Unknown or Not Reported	4	.2%	4	2.9%			8	.4%
TAMU Age Categories	<18	2	.1%					2	.1%
	18-21	1,006	51.5%					1,006	47.3%
	22-25	702	36.0%	55	40.4%	11	27.5%	768	36.1%
	26-30	138	7.1%	46	33.8%	12	30.0%	196	9.2%
	31-39	77	3.9%	27	19.9%	13	32.5%	117	5.5%
	40+	27	1.4%	8	5.9%	4	10.0%	39	1.8%
Enrollment Status	1st Time in College	7	.4%					7	.3%
	1st Time Transfer	52	2.7%					52	2.4%
	1st Time Graduate			21	15.4%			21	1.0%
	Readmitted	21	1.1%					21	1.0%
	Continuing	1,872	95.9%	115	84.6%	40	100.0%	2,027	95.3%
Tuition Status	Resident Tuition	1,630	83.5%	77	56.6%	14	35.0%	1,721	80.9%
	Non-Resident Tuition	272	13.9%	42	30.9%	2	5.0%	316	14.8%
	Tuition Exemption/Waiver	50	2.6%	17	12.5%	24	60.0%	91	4.3%
Residency Status	Texas Resident	1,643	84.2%	79	58.1%	13	32.5%	1,735	81.5%
	Non-TX, US Resident	300	15.4%	46	33.8%	20	50.0%	366	17.2%
	Non-TX, Non-US Resident	9	.5%	11	8.1%	7	17.5%	27	1.3%
SCH Categories	< 6 SCH	43	2.2%	21	15.4%	12	30.0%	76	3.6%
	6-8 SCH	56	2.9%	15	11.0%	1	2.5%	72	3.4%
	9-11 SCH	87	4.5%	54	39.7%	27	67.5%	168	7.9%
	12-14 SCH	805	41.2%	28	20.6%			833	39.1%
	15-17 SCH	774	39.7%	17	12.5%			791	37.2%
	>17 SCH	187	9.6%	1	.7%			188	8.8%
Ft/Pt: TAMU Status	Less Than Half Time	43	2.2%	12	8.8%	11	27.5%	66	3.1%
	Half-Time	146	7.5%	24	17.6%	1	2.5%	171	8.0%
	Full-Time	1,763	90.3%	100	73.5%	28	70.0%	1,891	88.9%
10% Texas	Yes	212	10.9%	10	7.4%	2	5.0%	224	10.5%
High School First Generation	No	1,740	89.1%	126	92.6%	38	95.0%	1,904	89.5%
	Yes	564	28.9%	36	26.5%	6	15.0%	606	28.5%
	No	1,294	66.3%	84	61.8%	27	67.5%	1,405	66.0%
	Unknown	94	4.8%	16	11.8%	7	17.5%	117	5.5%

Table 4 Prepared by DARS, 3/28/2016

**Texas A&M University Student Enrollment Summary  
Student Head Count by Level (Health Science Center)**

Health Science Center, Spring 2016		Undergraduate		Masters		Doctoral		Professional		Total	
		#	%	#	%	#	%	#	%	#	%
College	<b>Total</b>	<b>400</b>	<b>100.0%</b>	<b>432</b>	<b>100.0%</b>	<b>250</b>	<b>100.0%</b>	<b>1,594</b>	<b>100.0%</b>	<b>2,676</b>	<b>100.0%</b>
	College of Medicine			20	4.6%	91	36.4%	780	48.9%	891	33.3%
	Dentistry	55	13.8%	8	1.9%	101	40.4%	419	26.3%	583	21.8%
	Nursing	316	79.0%	73	16.9%					389	14.5%
	Pharmacy							395	24.8%	395	14.8%
	Public Health	29	7.3%	331	76.6%	58	23.2%			418	15.6%
Gender	Total	400	100.0%	432	100.0%	250	100.0%	1,594	100.0%	2,676	100.0%
	Female	353	88.3%	295	68.3%	117	46.8%	784	49.2%	1,549	57.9%
	Male	47	11.8%	137	31.7%	133	53.2%	810	50.8%	1,127	42.1%
Ethnicity	White Only	280	70.0%	182	42.1%	97	38.8%	640	40.2%	1,199	44.8%
	American Indian Only					1	0.4%	6	.4%	7	.3%
	Asian Only	21	5.3%	35	8.1%	27	10.8%	477	29.9%	560	20.9%
	Black Only + 2 or more/1 Black	6	1.5%	46	10.6%	9	3.6%	104	6.5%	165	6.2%
	Hispanic or Latino of any Race	79	19.8%	100	23.1%	13	5.2%	316	19.8%	508	19.0%
	Native Hawaii Only	1	.3%					4	.3%	5	.2%
	2 or More/Excluding Black	10	2.5%	2	.5%	3	1.2%	18	1.1%	33	1.2%
	International	1	0.3%	62	14.4%	93	37.2%	2	.1%	158	5.9%
	Unknown or Not Reported	2	0.5%	5	1.2%	7	2.8%	27	1.7%	41	1.5%
TAMU Age Categories	<18										
	18-21	75	18.8%					4	.3%	79	3.0%
	22-25	215	53.8%	138	31.9%	19	7.6%	657	41.2%	1,029	38.5%
	26-30	55	13.8%	140	32.4%	126	50.4%	747	46.9%	1,068	39.9%
	31-39	37	9.3%	98	22.7%	80	32.0%	165	10.4%	380	14.2%
	40+	18	4.5%	56	13.0%	25	10.0%	21	1.3%	120	4.5%
Enrollment Status	1st Time Transfer	23	5.8%							23	.9%
	1st Time Graduate			62	14.4%	1	0.4%			63	2.4%
	Readmitted	38	9.5%	1	.2%					39	1.5%
	Continuing	339	84.8%	369	85.4%	249	99.6%	1,594	100.0%	2,551	95.3%
Tuition Status	Resident Tuition	397	99.3%	331	76.6%	90	36.0%	1,517	95.2%	2,335	87.3%
	Non-Resident Tuition	3	0.8%	67	15.5%	15	6.0%	17	1.1%	102	3.8%
	Tuition Exemption/Waiver			34	7.9%	145	58.0%	60	3.8%	239	8.9%
Residency Status	Texas Resident	397	99.3%	334	77.3%	95	38.0%	1,524	95.6%	2,350	87.8%
	Non-TX, US Resident	2	0.5%	34	7.9%	60	24.0%	66	4.1%	162	6.1%
	Non-TX, Non-US Resident	1	0.3%	64	14.8%	95	38.0%	4	.3%	164	6.1%
SCH Categories	< 6 SCH	8	2.0%	45	10.4%	33	13.2%	5	.3%	91	3.4%
	6-8 SCH	31	7.8%	97	22.5%	18	7.2%			146	5.5%
	9-11 SCH	45	11.3%	177	41.0%	181	72.4%	3	.2%	406	15.2%
	12-14 SCH	170	42.5%	94	21.8%	14	5.6%	68	4.3%	346	12.9%
	15-17 SCH	104	26.0%	16	3.7%	4	1.6%	154	9.7%	278	10.4%
	>17 SCH	42	10.5%	3	.7%			1,364	85.6%	1,409	52.7%
Ft/Pt: TAMU Status	Less Than Half Time	8	2.0%	36	8.3%	29	11.6%			73	2.7%
	Half-Time	76	19.0%	106	24.5%	22	8.8%			204	7.6%
	Full-Time	316	79.0%	290	67.1%	199	79.6%	1,594	100.0%	2,399	89.6%
10% Texas High School	Yes	177	44.3%	48	11.1%	4	1.6%	205	12.9%	434	16.2%
	No	223	55.8%	384	88.9%	246	98.4%	1,389	87.1%	2,242	83.8%
First Generation	Yes	75	18.8%	42	9.7%	6	2.4%	77	4.8%	200	7.5%
	No	219	54.8%	71	16.4%	20	8.0%	367	23.0%	677	25.3%
	Unknown	106	26.5%	319	73.8%	224	89.6%	1,150	72.1%	1,799	67.2%

Table 5 – Prepared by DARS, 3/28/2016

**Texas A&M University Student Enrollment Summary  
Student Head Count by Level (Distance Education)**

Distance Education (Out State), Spring 2016		Masters		Doctoral		Total	
		#	%	#	%	#	%
College	<b>Total</b>	<b>385</b>	<b>100.0%</b>	<b>19</b>	<b>100.0%</b>	<b>404</b>	<b>100.0%</b>
	Agriculture and Life Sci.	16	4.2%	15	78.9%	31	7.7%
	Architecture						
	College of Medicine						
	Dentistry						
	Dwight Look College of Engineering	74	19.2%			74	18.3%
	Education and Human Development	52	13.5%	4	21.1%	56	13.9%
	Galveston						
	G. Bush School of Govt	19	4.9%			19	4.7%
	Geosciences						
	Liberal Arts						
	Mays Business School	27	7.0%			27	6.7%
	Nursing						
	Pharmacy						
	Public Health						
	School of Law						
	Science	197	51.2%			197	48.8%
	Veterinary Medicine and Biomedical Sci.						
	Transition Academic Programs						
	Other - Special Populations						
	Other Special Population						
Gender	Female	149	38.7%	13	68.4%	162	40.1%
	Male	236	61.3%	6	31.6%	242	59.9%
Ethnicity	White Only	234	60.8%	15	78.9%	249	61.6%
	American Indian Only	2	.5%			2	.5%
	Asian Only	30	7.8%			30	7.4%
	Black Only + 2 or more/1 Black	24	6.2%	1	5.3%	25	6.2%
	Hispanic or Latino of any Race	19	4.9%			19	4.7%
	Native Hawaii Only	1	.3%			1	.2%
	2 or More/Excluding Black	7	1.8%			7	1.7%
	International	56	14.5%	2	10.5%	58	14.4%
	Unknown or Not Reported	12	3.1%	1	5.3%	13	3.2%
TAMU Age Categories	<18						
	18-21						
	22-25	31	8.1%			31	7.7%
	26-30	100	26.0%	1	5.3%	101	25.0%
	31-39	154	40.0%	10	52.6%	164	40.6%
	40+	100	26.0%	8	42.1%	108	26.7%
Enrollment Status	1st Time Graduate	60	15.6%			60	14.9%
	Readmitted	1	.3%			1	.2%
	Continuing	324	84.2%	19	100.0%	343	84.9%
Tuition Status	Resident Tuition	1	.3%			1	.2%
	Non-Resident Tuition	382	99.2%	19	100.0%	401	99.3%
	Tuition Exemption/Waiver	2	.5%			2	.5%
Residency Status	Texas Resident	15	3.9%			15	3.7%
	Non-TX, US Resident	300	77.9%	17	89.5%	317	78.5%
	Non-TX, Non-US Resident	70	18.2%	2	10.5%	72	17.8%
SCH Categories	< 6 SCH	210	54.5%	9	47.4%	219	54.2%
	6-8 SCH	131	34.0%	10	52.6%	141	34.9%
	9-11 SCH	39	10.1%			39	9.7%
	12-14 SCH	5	1.3%			5	1.2%
	15-17 SCH						
	>17 SCH						
Ft/Pt: TAMU Status	Less Than Half Time	195	50.6%	3	15.8%	198	49.0%
	Half-Time	146	37.9%	16	84.2%	162	40.1%
	Three-Quarter Time						
	Full-Time	44	11.4%			44	10.9%

Table 6

Only those students not reported to THECB  
Prepared by DARS,3/28/2016

**Texas A&M University Student Enrollment Summary**  
**Student Head Count by Level (Qatar)**  
**Not Reported to THECB**

Qatar, Spring 2016		Undergraduate		Masters		Total	
		#	%	#	%	#	%
Gender	<b>Total</b>	<b>474</b>	<b>100.0%</b>	<b>52</b>	<b>100.0%</b>	<b>526</b>	<b>100.0%</b>
	Female	202	42.6%	20	38.5%	222	42.2%
	Male	272	57.4%	32	61.5%	304	57.8%
TAMU Age Categories	<18	1	0.2%			1	0.2%
	18-21	293	61.8%			293	55.7%
	22-25	167	35.2%	19	36.5%	186	35.4%
	26-30	9	1.9%	25	48.1%	34	6.5%
	31-39	4	0.8%	5	9.6%	9	1.7%
	40+			3	5.8%	3	0.6%
	Enrollment Status	1st Time in College	3	0.6%			3
	1st Time Transfer	4	0.8%			4	0.8%
	1st Time Graduate			6	11.5%	6	1.1%
	Readmitted	1	0.2%			1	0.2%
	Continuing	466	98.3%	46	88.5%	512	97.3%
SCH Categories	< 6 SCH	15	3.2%	21	40.4%	36	6.8%
	6-8 SCH	7	1.5%	7	13.5%	14	2.7%
	9-11 SCH	25	5.3%	19	36.5%	44	8.4%
	12-14 SCH	174	36.7%	5	9.6%	179	34.0%
	15-17 SCH	228	48.1%			228	43.3%
	>17 SCH	25	5.3%			25	4.8%
	Ft/Pt: TAMU Status	Less Than Half Time	15	3.2%	17	32.7%	32
	Half-Time	32	6.8%	11	21.2%	43	8.2%
	Full-Time	427	90.1%	24	46.2%	451	85.7%
First Generation	Yes	1	0.2%			1	0.2%
	No	22	4.6%	3	5.8%	25	4.8%
	Unknown	451	95.1%	49	94.2%	500	95.1%

Table 7 Prepared by DARS, 3/28/2016

**Demographic Summary by Classification  
Undergraduate Students (College Station)**

Spring 2016		U0: UG Non-Degree	U1: Freshmen	U2: Sophomore	U3: Junior	U4: Senior	Undergraduate PB	Grand Total
Head Count	Total	40	6,457	10,118	10,941	16,003	100	43,659
Gender	Female	13	3,121	5,148	5,275	7,840	40	21,437
	Male	27	3,336	4,970	5,666	8,163	60	22,222
Ethnicity	White Only	7	3,799	6,391	6,997	10,549	69	27,812
	American Indian Only		15	21	27	47		110
	Asian Only	6	481	658	661	837	4	2,647
	Black Only + 2 or more/1 Black	1	332	405	388	466	3	1,595
	Hispanic or Latino of any Race	4	1,622	2,284	2,402	3,367	18	9,697
	Native Hawaii Only		10	14	14	9		47
	2 or More/Excluding Black	2	151	250	276	398	2	1,079
	International	19	42	76	153	301	1	592
	Unknown or Not Reported	1	5	19	23	29	3	80
TAMU Age Categories	<18	4	1		1			6
	18-21	20	6,422	9,629	7,413	3,287		26,771
	22-25	13	25	413	3,314	12,056	46	15,867
	26-30	3	5	48	134	438	30	658
	31-39		4	20	54	167	19	264
	40+			8	25	55	5	93
College	Agriculture and Life Sci.	2	504	1,231	1,703	2,611	34	6,085
	Architecture		162	517	622	895	4	2,200
	Dwight Look College of Engineering	11	1,950	2,321	2,412	4,077	36	10,807
	Education and Human Development		504	1,115	1,483	2,328	4	5,434
	Geosciences	1	115	236	313	397	3	1,065
	Liberal Arts	5	594	1,629	2,035	2,543	11	6,817
	Mays Business School		591	972	1,335	1,779		4,677
	Public Health		19	11				30
	Science	21	378	428	424	764	8	2,023
	Veterinary Medicine and Biomedical Sci.		427	531	461	587		2,006
Transition Academic Programs		1,212	1,113	127	1		2,453	
	Other Special Population		1	14	26	21		62
Enrollment Status	1st Time in College		133	5	3			141
	1st Time Transfer		18	624	377	48		1,067
	Readmitted		6	52	101	113	7	279
	Continuing	40	6,300	9,437	10,460	15,842	93	42,172
Tuition Status	Resident Tuition	20	6,026	9,669	10,428	15,195	95	41,433
	Non-Resident Tuition	20	212	227	259	388	5	1,111
	Tuition Exemption/Waiver		219	222	254	420		1,115
Residency Status	Texas Resident	20	6,041	9,688	10,452	15,231	98	41,530
	Non-TX, US Resident	1	365	346	330	462	1	1,505
	Non-TX, Non-US Resident	19	51	84	159	310	1	624
SCH Categories	< 6 SCH	17	875	637	131	355	27	2,042
	6-8 SCH	5	150	185	186	1,097	12	1,635
	9-11 SCH		37	189	250	1,463	15	1,954
	12-14 SCH	10	2,738	4,898	5,265	7,340	26	20,277
	15-17 SCH	8	2,521	3,946	4,609	4,901	15	16,000
	>17 SCH		136	263	500	847	5	1,751
Ft/Pt: TAMU Status	Less Than Half Time	17	877	640	133	358	27	2,052
	Half-Time	5	187	375	438	2,563	27	3,595
	Full-Time	18	5,393	9,103	10,370	13,082	46	38,012
10% Texas High School	Yes	8	3,323	4,845	4,692	7,407	26	20,301
	No	32	3,134	5,273	6,249	8,596	74	23,358
First Generation	Yes	2	1,706	2,563	2,891	4,296	16	11,474
	No	7	4,652	7,208	7,455	10,907	80	30,309
	Unknown	31	99	347	595	800	4	1,876



**Demographic Summary by Degree Objective  
Graduate Students (College Station)**

Spring 2016		Student Degree Objective		Grand Total
Head Count	Total	Masters	Doctoral	
	<b>Total</b>	<b>5,831</b>	<b>4,547</b>	<b>10,378</b>
Gender	Female	2,497	1,771	4,268
	Male	3,334	2,776	6,110
Ethnicity	White Only	2,658	1,457	4,115
	American Indian Only	9	7	16
	Asian Only	261	154	415
	Black Only + 2 or more/1 Black	214	172	386
	Hispanic or Latino of any Race	634	354	988
	Native Hawaii Only	8	2	10
	2 or More/Excluding Black	81	49	130
	International	1,885	2,264	4,149
	Unknown or Not Reported	81	88	169
TAMU Age Categories	18-21	9	6	15
	22-25	2,819	662	3,481
	26-30	1,798	1,999	3,797
	31-39	801	1,452	2,253
	40+	404	428	832
College	Agriculture and Life Sci.	518	747	1,265
	Architecture	373	93	466
	Dwight Look College of Engineering	1,759	1,546	3,305
	Education and Human Development	959	569	1,528
	Galveston	4		4
	G. Bush School of Govt	408		408
	Geosciences	176	184	360
	Liberal Arts	226	551	777
	Mays Business School	985	68	1,053
	Science	240	655	895
	Veterinary Medicine and Biomedical Sci.	169	134	303
Other Special Population	14		14	
Enrollment Status	1st Time Graduate	510	141	651
	Readmitted	5	5	10
	Continuing	5,316	4,401	9,717
Tuition Status	Resident Tuition	3,265	1,245	4,510
	Non-Resident Tuition	1,318	518	1,836
	Tuition Exemption/Waiver	1,248	2,784	4,032
Residency Status	Texas Resident	3,329	1,349	4,678
	Non-TX, US Resident	594	900	1,494
	Non-TX, Non-US Resident	1,908	2,298	4,206
SCH Categories	< 6 SCH	899	563	1,462
	6-8 SCH	1,199	155	1,354
	9-11 SCH	2,689	3,634	6,323
	12-14 SCH	824	163	987
	15-17 SCH	198	30	228
	>17 SCH	22	2	24
Ft/Pt: TAMU Status	Less Than Half Time	798	495	1,293
	Half-Time	1,310	239	1,549
	Full-Time	3,723	3,813	7,536

**Demographic Summary by Classification  
First-Professional Students College Station)**

Spring 2016		Non-Degree Law	1st Yr Law	2nd Yr Law	3rd Yr Law	1st Yr Veterinary	2nd Yr Veterinary	3rd Yr Veterinary	V4: 4th Yr Veterinary	Grand Total
<b>Head Count</b>	<b>Total</b>	<b>2</b>	<b>128</b>	<b>205</b>	<b>196</b>	<b>132</b>	<b>130</b>	<b>132</b>	<b>130</b>	<b>1,055</b>
College	School of Law	2	128	205	196					531
	Veterinary Medicine and Biomedical Sci.					132	130	132	130	524
Gender	Female	1	70	91	96	109	102	102	99	670
	Male	1	58	114	100	23	28	30	31	385
Ethnicity	White Only		97	147	140	108	100	107	117	816
	American Indian Only			2					1	3
	Asian Only		3	5	7	5	9	7	2	38
	Black Only + 2 or more/1 Black		9	14	13	2		1		39
	Hispanic or Latino of any Race	1	17	26	29	14	16	12	9	124
	2 or More/Excluding Black	1	1	4	5	2	2	3		18
	International		1	2						3
	Unknown or Not Reported			5	2	1	3	2	1	14
TAMU Age Categories	18-21		2							2
	22-25		74	62	32	107	91	63	17	446
	26-30	1	23	82	86	18	34	54	95	393
	31-39		18	48	52	6	4	13	15	156
	40+	1	11	13	26	1	1	2	3	58
Enrollment	Continuing	2	128	205	196	132	130	132	130	1,055
Tuition Status	Resident Tuition	1	116	188	187	125	122	129	122	990
	Non-Resident Tuition	1	12	17	9	1			1	41
	Tuition Exemption/Waiver					6	8	3	7	24
Residency Status	Texas Resident	1	117	194	191	126	122	129	123	1,003
	Non-TX, US Resident	1	10	7	5	6	8	3	7	47
	Non-TX, Non-US Resident		1	4						5
SCH Categories	< 6 SCH	2		1	6			1		10
	6-8 SCH			1	8					9
	9-11 SCH		27	29	34					90
	12-14 SCH			85	94					179
	15-17 SCH		101	88	52					241
	>17 SCH			1	2	132	130	131	130	526
Ft/Pt: TAMU Status	Less Than Half Time	1			6			1		8
	Half-Time	1		2	8					11
	Full-Time		128	203	182	132	130	131	130	1,036
10% Texas High School	Yes		16	13	3	57	51	45	20	205
	No	2	112	192	193	75	79	87	110	850
First Generation	Yes		7	9	5	18	13	15	10	77
	No		31	24	11	77	63	63	32	301
	Unknown	2	90	172	180	37	54	54	88	677

**Residency Status by Tuition Status by College  
(College Station)**

Spring 2016			Tuition Status							
			Resident Tuition		Non-Resident Tuition		Tuition Exemption/Waiver		Total	
Agriculture and Life Sci.	rstatus	Texas Resident	6,352	100.0%	19	6.2%	35	5.1%	6,406	87.2%
		Non-TX, US Resident			131	42.7%	351	50.8%	482	6.6%
		Non-TX, Non-US Resident			157	51.1%	305	44.1%	462	6.3%
Architecture	rstatus	Texas Resident	2,292	100.0%	4	3.6%	7	2.7%	2,303	86.4%
		Non-TX, US Resident			26	23.2%	61	23.3%	87	3.3%
		Non-TX, Non-US Resident			82	73.2%	194	74.0%	276	10.4%
Dwight Look College of Engineering	rstatus	Texas Resident	10,768	100.0%	34	2.4%	51	2.6%	10,853	76.9%
		Non-TX, US Resident			214	15.4%	602	30.9%	816	5.8%
		Non-TX, Non-US Resident			1,146	82.2%	1,297	66.5%	2,443	17.3%
Education and Human Development	rstatus	Texas Resident	6,509	100.0%	14	7.8%	16	5.9%	6,539	93.9%
		Non-TX, US Resident			102	56.7%	136	49.8%	238	3.4%
		Non-TX, Non-US Resident			64	35.6%	121	44.3%	185	2.7%
Galveston	rstatus	Texas Resident	2	100.0%					2	50.0%
		Non-TX, US Resident			1	100.0%	1	100.0%	2	50.0%
		Non-TX, Non-US Resident								
G. Bush School of Govt	rstatus	Texas Resident	246	100.0%	4	57.1%	8	5.2%	258	63.2%
		Non-TX, US Resident			2	28.6%	104	67.1%	106	26.0%
		Non-TX, Non-US Resident			1	14.3%	43	27.7%	44	10.8%
Geosciences	rstatus	Texas Resident	1,130	100.0%			3	1.3%	1,133	79.5%
		Non-TX, US Resident			28	38.9%	120	53.8%	148	10.4%
		Non-TX, Non-US Resident			44	61.1%	100	44.8%	144	10.1%
Liberal Arts	rstatus	Texas Resident	6,715	100.0%	13	3.9%	25	4.6%	6,753	88.9%
		Non-TX, US Resident			139	41.2%	360	66.4%	499	6.6%
		Non-TX, Non-US Resident			185	54.9%	157	29.0%	342	4.5%
Mays Business School	rstatus	Texas Resident	5,220	100.0%	5	2.1%	5	1.8%	5,230	91.3%
		Non-TX, US Resident			67	28.8%	87	31.4%	154	2.7%
		Non-TX, Non-US Resident			161	69.1%	185	66.8%	346	6.0%
Public Health	rstatus	Texas Resident	28	100.0%					28	93.3%
		Non-TX, US Resident			2	100.0%			2	6.7%
		Non-TX, Non-US Resident								
School of Law	rstatus	Texas Resident	492	100.0%	11	28.2%			503	94.7%
		Non-TX, US Resident			23	59.0%			23	4.3%
		Non-TX, Non-US Resident			5	12.8%			5	0.9%
Science	rstatus	Texas Resident	2,193	100.0%	2	1.7%	7	1.2%	2,202	75.5%
		Non-TX, US Resident	1	0.0%	38	32.8%	236	38.8%	275	9.4%
		Non-TX, Non-US Resident			76	65.5%	365	60.0%	441	15.1%
Veterinary Medicine and Biomedical Sci.	rstatus	Texas Resident	2,638	100.0%	3	6.7%	8	5.3%	2,649	93.5%
		Non-TX, US Resident			24	53.3%	93	62.0%	117	4.1%
		Non-TX, Non-US Resident			18	40.0%	49	32.7%	67	2.4%
Transition Academic Programs	rstatus	Texas Resident	2,347	100.0%	2	3.0%	3	7.7%	2,352	95.9%
		Non-TX, US Resident			61	91.0%	35	89.7%	96	3.9%
		Non-TX, Non-US Resident			4	6.0%	1	2.6%	5	0.2%
Other Special Population	rstatus	Texas Resident			1	1.3%			1	1.3%
		Non-TX, US Resident			75	98.7%			75	98.7%
		Non-TX, Non-US Resident								
Total	rstatus	Texas Resident	46,932	100.0%	111	3.7%	168	3.2%	47,211	85.7%
		Non-TX, US Resident	1	0.0%	859	28.7%	2,186	42.3%	3,046	5.5%
		Non-TX, Non-US Resident			2,018	67.5%	2,817	54.5%	4,835	8.8%

**Texas A&M University Student Enrollment Summary  
Student Head Count by Level by College (College Station)**

College Total

Spring 2016		Undergraduate		Masters		Doctoral		Professional		Total	
		#	%	#	%	#	%	#	%	#	%
Gender	Total	43,659	100.0%	5,831	100.0%	4,547	100.0%	1,055	100.0%	55,092	100.0%
	Female	21,437	49.1%	2,497	42.8%	1,771	38.9%	670	63.5%	26,375	47.9%
Ethnicity	Male	22,222	50.9%	3,334	57.2%	2,776	61.1%	385	36.5%	28,717	52.1%
	White Only	27,812	63.7%	2,658	45.6%	1,457	32.0%	816	77.3%	32,743	59.4%
TAMU Age Categories	American Indian Only	110	.3%	9	.2%	7	.2%	3	.3%	129	.2%
	Asian Only	2,647	6.1%	261	4.5%	154	3.4%	38	3.6%	3,100	5.6%
	Black Only + 2 or more/1 Black	1,595	3.7%	214	3.7%	172	3.8%	39	3.7%	2,020	3.7%
	Hispanic or Latino of any Race	9,697	22.2%	634	10.9%	354	7.8%	124	11.8%	10,809	19.6%
	Native Hawaii Only	47	.1%	8	.1%	2	.0%			57	.1%
	2 or More/Excluding Black	1,079	2.5%	81	1.4%	49	1.1%	18	1.7%	1,227	2.2%
	International	592	1.4%	1,885	32.3%	2,264	49.8%	3	.3%	4,744	8.6%
	Unknown or Not Reported	80	.2%	81	1.4%	88	1.9%	14	1.3%	263	.5%
	<18	6	.0%							6	.0%
	18-21	26,771	61.3%	9	.2%	6	.1%	2	.2%	26,788	48.6%
Enrollment Status	22-25	15,867	36.3%	2,819	48.3%	662	14.6%	446	42.3%	19,794	35.9%
	26-30	658	1.5%	1,798	30.8%	1,999	44.0%	393	37.3%	4,848	8.8%
	31-39	264	.6%	801	13.7%	1,452	31.9%	156	14.8%	2,673	4.9%
	40+	93	.2%	404	6.9%	428	9.4%	58	5.5%	983	1.8%
Tuition Status	1st Time in College	141	.3%							141	.3%
	1st Time Transfer	1,067	2.4%							1,067	1.9%
	1st Time Graduate			510	8.7%	141	3.1%			651	1.2%
	Readmitted	279	.6%	5	.1%	5	.1%			289	.5%
Residency Status	Continuing	42,172	96.6%	5,316	91.2%	4,401	96.8%	1,055	100.0%	52,944	96.1%
	Resident Tuition	41,433	94.9%	3,265	56.0%	1,245	27.4%	990	93.8%	46,933	85.2%
	Non-Resident Tuition	1,111	2.5%	1,318	22.6%	518	11.4%	41	3.9%	2,988	5.4%
SCH Categories	Tuition Exemption/Waiver	1,115	2.6%	1,248	21.4%	2,784	61.2%	24	2.3%	5,171	9.4%
	Texas Resident	41,530	95.1%	3,329	57.1%	1,349	29.7%	1,003	95.1%	47,211	85.7%
	Non-TX, US Resident	1,505	3.4%	594	10.2%	900	19.8%	47	4.5%	3,046	5.5%
	Non-TX, Non-US Resident	624	1.4%	1,908	32.7%	2,298	50.5%	5	.5%	4,835	8.8%
	< 6 SCH	2,042	4.7%	899	15.4%	563	12.4%	10	.9%	3,514	6.4%
	6-8 SCH	1,635	3.7%	1,199	20.6%	155	3.4%	9	.9%	2,998	5.4%
	9-11 SCH	1,954	4.5%	2,689	46.1%	3,634	79.9%	90	8.5%	8,367	15.2%
	12-14 SCH	20,277	46.4%	824	14.1%	163	3.6%	179	17.0%	21,443	38.9%
15-17 SCH	16,000	36.6%	198	3.4%	30	.7%	241	22.8%	16,469	29.9%	
Ft/Pt: TAMU Status	>17 SCH	1,751	4.0%	22	.4%	2	.0%	526	49.9%	2,301	4.2%
	Less Than Half Time	2,052	4.7%	798	13.7%	495	10.9%	8	.8%	3,353	6.1%
	Half-Time	3,595	8.2%	1,310	22.5%	239	5.3%	11	1.0%	5,155	9.4%
	Full-Time	38,012	87.1%	3,723	63.8%	3,813	83.9%	1,036	98.2%	46,584	84.6%
10% Texas High School	Yes	20,301	46.5%	752	12.9%	121	2.7%	205	19.4%	21,379	38.8%
	No	23,358	53.5%	5,079	87.1%	4,426	97.3%	850	80.6%	33,713	61.2%
First Generation	Yes	11,474	26.3%	1,110	19.0%	759	16.7%	77	7.3%	13,420	24.4%
	No	30,309	69.4%	2,410	41.3%	1,663	36.6%	301	28.5%	34,683	63.0%
	Unknown	1,876	4.3%	2,311	39.6%	2,125	46.7%	677	64.2%	6,989	12.7%

**Texas A&M University Student Enrollment Summary  
Student Head Count by Level by College (College Station)**

College Agriculture and Life Sci.

Spring 2016		Undergraduate		Masters		Doctoral		Professional		Total	
		#	%	#	%	#	%	#	%	#	%
Gender	Total	6,085	100.0%	518	100.0%	747	100.0%			7,350	100.0%
	Female	3,513	57.7%	288	55.6%	352	47.1%			4,153	56.5%
	Male	2,572	42.3%	230	44.4%	395	52.9%			3,197	43.5%
Ethnicity	White Only	4,310	70.8%	311	60.0%	298	39.9%			4,919	66.9%
	American Indian Only	18	.3%	2	.4%	2	.3%			22	.3%
	Asian Only	200	3.3%	11	2.1%	25	3.3%			236	3.2%
	Black Only + 2 or more/1 Black	215	3.5%	13	2.5%	24	3.2%			252	3.4%
	Hispanic or Latino of any Race	1,130	18.6%	73	14.1%	66	8.8%			1,269	17.3%
	Native Hawaii Only	3	.0%							3	.0%
	2 or More/Excluding Black	150	2.5%	7	1.4%	7	.9%			164	2.2%
	International	49	.8%	93	18.0%	313	41.9%			455	6.2%
	Unknown or Not Reported	10	.2%	8	1.5%	12	1.6%			30	.4%
	TAMU Age Categories	<18									
18-21		3,013	49.5%	1	.2%	1	.1%			3,015	41.0%
22-25		2,827	46.5%	282	54.4%	114	15.3%			3,223	43.9%
26-30		164	2.7%	161	31.1%	293	39.2%			618	8.4%
31-39		62	1.0%	49	9.5%	262	35.1%			373	5.1%
40+		19	.3%	25	4.8%	77	10.3%			121	1.6%
Enrollment Status	1st Time in College	12	.2%							12	.2%
	1st Time Transfer	292	4.8%							292	4.0%
	1st Time Graduate			50	9.7%	33	4.4%			83	1.1%
	Readmitted	80	1.3%	3	.6%	1	.1%			84	1.1%
	Continuing	5,701	93.7%	465	89.8%	713	95.4%			6,879	93.6%
Tuition Status	Resident Tuition	5,761	94.7%	340	65.6%	251	33.6%			6,352	86.4%
	Non-Resident Tuition	149	2.4%	62	12.0%	96	12.9%			307	4.2%
	Tuition Exemption/Waiver	175	2.9%	116	22.4%	400	53.5%			691	9.4%
Residency Status	Texas Resident	5,782	95.0%	347	67.0%	277	37.1%			6,406	87.2%
	Non-TX, US Resident	251	4.1%	78	15.1%	153	20.5%			482	6.6%
	Non-TX, Non-US Resident	52	.9%	93	18.0%	317	42.4%			462	6.3%
SCH Categories	< 6 SCH	91	1.5%	124	23.9%	104	13.9%			319	4.3%
	6-8 SCH	196	3.2%	48	9.3%	27	3.6%			271	3.7%
	9-11 SCH	324	5.3%	310	59.8%	595	79.7%			1,229	16.7%
	12-14 SCH	3,009	49.4%	35	6.8%	20	2.7%			3,064	41.7%
	15-17 SCH	2,180	35.8%	1	.2%	1	.1%			2,182	29.7%
	>17 SCH	285	4.7%							285	3.9%
Ft/Pt: TAMU Status	Less Than Half Time	91	1.5%	108	20.8%	87	11.6%			286	3.9%
	Half-Time	523	8.6%	66	12.7%	47	6.3%			636	8.7%
	Full-Time	5,471	89.9%	344	66.4%	613	82.1%			6,428	87.5%
10% Texas High School	Yes	2,291	37.6%	104	20.1%	29	3.9%			2,424	33.0%
	No	3,794	62.4%	414	79.9%	718	96.1%			4,926	67.0%
First Generation	Yes	1,849	30.4%	140	27.0%	176	23.6%			2,165	29.5%
	No	4,042	66.4%	266	51.4%	283	37.9%			4,591	62.5%
	Unknown	194	3.2%	112	21.6%	288	38.6%			594	8.1%

**Texas A&M University Student Enrollment Summary  
Student Head Count by Level by College (College Station)**

College Architecture

Spring 2016		Undergraduate		Masters		Doctoral		Professional		Total	
		#	%	#	%	#	%	#	%	#	%
Gender	Total	2,200	100.0%	373	100.0%	93	100.0%			2,666	100.0%
	Female	699	31.8%	171	45.8%	37	39.8%			907	34.0%
	Male	1,501	68.2%	202	54.2%	56	60.2%			1,759	66.0%
Ethnicity	White Only	1,449	65.9%	118	31.6%	20	21.5%			1,587	59.5%
	American Indian Only	5	.2%							5	.2%
	Asian Only	60	2.7%	12	3.2%	4	4.3%			76	2.9%
	Black Only + 2 or more/1 Black	61	2.8%	5	1.3%	4	4.3%			70	2.6%
	Hispanic or Latino of any Race	554	25.2%	27	7.2%	5	5.4%			586	22.0%
	Native Hawaii Only	3	.1%	1	.3%					4	.2%
	2 or More/Excluding Black	50	2.3%	1	.3%					51	1.9%
	International	12	.5%	202	54.2%	57	61.3%			271	10.2%
	Unknown or Not Reported	6	.3%	7	1.9%	3	3.2%			16	.6%
	TAMU Age Categories	<18									
	18-21	1,066	48.5%							1,066	40.0%
	22-25	1,051	47.8%	176	47.2%					1,227	46.0%
	26-30	50	2.3%	152	40.8%	19	20.4%			221	8.3%
	31-39	24	1.1%	39	10.5%	57	61.3%			120	4.5%
	40+	9	.4%	6	1.6%	17	18.3%			32	1.2%
Enrollment Status	1st Time in College	4	.2%							4	.2%
	1st Time Transfer	146	6.6%							146	5.5%
	1st Time Graduate			9	2.4%					9	.3%
	Readmitted	12	.5%			1	1.1%			13	.5%
	Continuing	2,038	92.6%	364	97.6%	92	98.9%			2,494	93.5%
Tuition Status	Resident Tuition	2,128	96.7%	142	38.1%	22	23.7%			2,292	86.0%
	Non-Resident Tuition	26	1.2%	76	20.4%	10	10.8%			112	4.2%
	Tuition Exemption/Waiver	46	2.1%	155	41.6%	61	65.6%			262	9.8%
Residency Status	Texas Resident	2,131	96.9%	148	39.7%	24	25.8%			2,303	86.4%
	Non-TX, US Resident	57	2.6%	20	5.4%	10	10.8%			87	3.3%
	Non-TX, Non-US Resident	12	.5%	205	55.0%	59	63.4%			276	10.4%
SCH Categories	< 6 SCH	18	.8%	42	11.3%	14	15.1%			74	2.8%
	6-8 SCH	272	12.4%	31	8.3%					303	11.4%
	9-11 SCH	104	4.7%	138	37.0%	74	79.6%			316	11.9%
	12-14 SCH	1,123	51.0%	112	30.0%	4	4.3%			1,239	46.5%
	15-17 SCH	630	28.6%	46	12.3%	1	1.1%			677	25.4%
	>17 SCH	53	2.4%	4	1.1%					57	2.1%
Ft/Pt: TAMU Status	Less Than Half Time	19	.9%	32	8.6%	14	15.1%			65	2.4%
	Half-Time	377	17.1%	42	11.3%	1	1.1%			420	15.8%
	Full-Time	1,804	82.0%	299	80.2%	78	83.9%			2,181	81.8%
10% Texas High School	Yes	811	36.9%	35	9.4%					846	31.7%
	No	1,389	63.1%	338	90.6%	93	100.0%			1,820	68.3%
First Generation	Yes	693	31.5%	38	10.2%	12	12.9%			743	27.9%
	No	1,398	63.5%	120	32.2%	27	29.0%			1,545	58.0%
	Unknown	109	5.0%	215	57.6%	54	58.1%			378	14.2%

**Texas A&M University Student Enrollment Summary  
Student Head Count by Level by College (College Station)**

College Dwight Look College of Engineering

Spring 2016		Undergraduate		Masters		Doctoral		Professional		Total	
		#	%	#	%	#	%	#	%	#	%
Gender	Total	10,807	100.0%	1,759	100.0%	1,546	100.0%			14,112	100.0%
	Female	2,333	21.6%	366	20.8%	323	20.9%			3,022	21.4%
	Male	8,474	78.4%	1,393	79.2%	1,223	79.1%			11,090	78.6%
Ethnicity	White Only	6,600	61.1%	455	25.9%	263	17.0%			7,318	51.9%
	American Indian Only	26	.2%	3	.2%	2	.1%			31	.2%
	Asian Only	971	9.0%	80	4.5%	59	3.8%			1,110	7.9%
	Black Only + 2 or more/1 Black	255	2.4%	40	2.3%	19	1.2%			314	2.2%
	Hispanic or Latino of any Race	2,339	21.6%	132	7.5%	57	3.7%			2,528	17.9%
	Native Hawaii Only	11	.1%	2	.1%	1	.1%			14	.1%
	2 or More/Excluding Black	288	2.7%	19	1.1%	10	.6%			317	2.2%
	International	290	2.7%	1,000	56.9%	1,113	72.0%			2,403	17.0%
	Unknown or Not Reported	27	.2%	28	1.6%	22	1.4%			77	.5%
TAMU Age Categories	<18										
	18-21	6,773	62.7%	2	.1%	1	.1%			6,776	48.0%
	22-25	3,721	34.4%	908	51.6%	241	15.6%			4,870	34.5%
	26-30	223	2.1%	607	34.5%	815	52.7%			1,645	11.7%
	31-39	81	.7%	190	10.8%	454	29.4%			725	5.1%
40+	9	.1%	52	3.0%	35	2.3%			96	.7%	
Enrollment Status	1st Time in College	45	.4%							45	.3%
	1st Time Transfer	152	1.4%							152	1.1%
	1st Time Graduate			131	7.4%	70	4.5%			201	1.4%
	Readmitted	49	.5%			1	.1%			50	.4%
	Continuing	10,561	97.7%	1,628	92.6%	1,475	95.4%			13,664	96.8%
Tuition Status	Resident Tuition	9,959	92.2%	587	33.4%	222	14.4%			10,768	76.3%
	Non-Resident Tuition	371	3.4%	764	43.4%	259	16.8%			1,394	9.9%
	Tuition Exemption/Waiver	477	4.4%	408	23.2%	1,065	68.9%			1,950	13.8%
Residency Status	Texas Resident	9,996	92.5%	609	34.6%	248	16.0%			10,853	76.9%
	Non-TX, US Resident	504	4.7%	142	8.1%	170	11.0%			816	5.8%
	Non-TX, Non-US Resident	307	2.8%	1,008	57.3%	1,128	73.0%			2,443	17.3%
SCH Categories	< 6 SCH	574	5.3%	338	19.2%	120	7.8%			1,032	7.3%
	6-8 SCH	183	1.7%	220	12.5%	7	.5%			410	2.9%
	9-11 SCH	366	3.4%	1,089	61.9%	1,324	85.6%			2,779	19.7%
	12-14 SCH	5,234	48.4%	101	5.7%	80	5.2%			5,415	38.4%
	15-17 SCH	4,039	37.4%	11	.6%	14	.9%			4,064	28.8%
	>17 SCH	411	3.8%			1	.1%			412	2.9%
Ft/Pt: TAMU Status	Less Than Half Time	576	5.3%	301	17.1%	117	7.6%			994	7.0%
	Half-Time	550	5.1%	259	14.7%	17	1.1%			826	5.9%
	Full-Time	9,681	89.6%	1,199	68.2%	1,412	91.3%			12,292	87.1%
10% Texas High School	Yes	5,901	54.6%	132	7.5%	40	2.6%			6,073	43.0%
	No	4,906	45.4%	1,627	92.5%	1,506	97.4%			8,039	57.0%
First Generation	Yes	2,348	21.7%	183	10.4%	131	8.5%			2,662	18.9%
	No	7,819	72.4%	523	29.7%	433	28.0%			8,775	62.2%
	Unknown	640	5.9%	1,053	59.9%	982	63.5%			2,675	19.0%

**Texas A&M University Student Enrollment Summary  
Student Head Count by Level by College (College Station)**

College Education and Human Development

Spring 2016		Undergraduate		Masters		Doctoral		Professional		Total	
		#	%	#	%	#	%	#	%	#	%
Gender	Total	5,434	100.0%	959	100.0%	569	100.0%			6,962	100.0%
	Female	4,156	76.5%	709	73.9%	376	66.1%			5,241	75.3%
	Male	1,278	23.5%	250	26.1%	193	33.9%			1,721	24.7%
Ethnicity	White Only	3,661	67.4%	593	61.8%	233	40.9%			4,487	64.4%
	American Indian Only	13	.2%	2	.2%					15	.2%
	Asian Only	187	3.4%	28	2.9%	23	4.0%			238	3.4%
	Black Only + 2 or more/1 Black	257	4.7%	75	7.8%	81	14.2%			413	5.9%
	Hispanic or Latino of any Race	1,169	21.5%	183	19.1%	99	17.4%			1,451	20.8%
	Native Hawaii Only	4	.1%	2	.2%	1	.2%			7	.1%
	2 or More/Excluding Black	123	2.3%	16	1.7%	14	2.5%			153	2.2%
	International	19	.3%	52	5.4%	110	19.3%			181	2.6%
	Unknown or Not Reported	1	.0%	8	.8%	8	1.4%			17	.2%
	TAMU Age Categories	<18									
18-21		3,084	56.8%							3,084	44.3%
22-25		2,262	41.6%	342	35.7%	33	5.8%			2,637	37.9%
26-30		56	1.0%	259	27.0%	132	23.2%			447	6.4%
31-39		22	.4%	213	22.2%	206	36.2%			441	6.3%
Enrollment Status	40+	10	.2%	145	15.1%	198	34.8%			353	5.1%
	1st Time in College	19	.3%							19	.3%
	1st Time Transfer	134	2.5%							134	1.9%
	1st Time Graduate			139	14.5%	18	3.2%			157	2.3%
	Readmitted	36	.7%	1	.1%	1	.2%			38	.5%
	Continuing	5,245	96.5%	819	85.4%	550	96.7%			6,614	95.0%
Tuition Status	Resident Tuition	5,312	97.8%	819	85.4%	378	66.4%			6,509	93.5%
	Non-Resident Tuition	76	1.4%	78	8.1%	26	4.6%			180	2.6%
	Tuition Exemption/Waiver	46	.8%	62	6.5%	165	29.0%			273	3.9%
Residency Status	Texas Resident	5,315	97.8%	828	86.3%	396	69.6%			6,539	93.9%
	Non-TX, US Resident	99	1.8%	78	8.1%	61	10.7%			238	3.4%
	Non-TX, Non-US Resident	20	.4%	53	5.5%	112	19.7%			185	2.7%
SCH Categories	< 6 SCH	68	1.3%	153	16.0%	160	28.1%			381	5.5%
	6-8 SCH	322	5.9%	458	47.8%	102	17.9%			882	12.7%
	9-11 SCH	297	5.5%	283	29.5%	269	47.3%			849	12.2%
	12-14 SCH	2,405	44.3%	55	5.7%	27	4.7%			2,487	35.7%
	15-17 SCH	1,987	36.6%	9	.9%	10	1.8%			2,006	28.8%
	>17 SCH	355	6.5%	1	.1%	1	.2%			357	5.1%
Ft/Pt: TAMU Status	Less Than Half Time	68	1.3%	139	14.5%	128	22.5%			335	4.8%
	Half-Time	621	11.4%	473	49.3%	135	23.7%			1,229	17.7%
	Full-Time	4,745	87.3%	347	36.2%	306	53.8%			5,398	77.5%
10% Texas High School	Yes	2,515	46.3%	98	10.2%	20	3.5%			2,633	37.8%
	No	2,919	53.7%	861	89.8%	549	96.5%			4,329	62.2%
First Generation	Yes	1,601	29.5%	381	39.7%	178	31.3%			2,160	31.0%
	No	3,657	67.3%	487	50.8%	262	46.0%			4,406	63.3%
	Unknown	176	3.2%	91	9.5%	129	22.7%			396	5.7%



**Texas A&M University Student Enrollment Summary  
Student Head Count by Level by College (College Station)**

College Galveston

Spring 2016		Undergraduate		Masters		Doctoral		Professional		Total	
		#	%	#	%	#	%	#	%	#	%
		Gender	Total			4	100.0%				
	Female			3	75.0%					3	75.0%
	Male			1	25.0%					1	25.0%
Ethnicity	White Only			4	100.0%					4	100.0%
	American Indian Only										
	Asian Only										
	Black Only + 2 or more/1 Black										
	Hispanic or Latino of any Race										
	Native Hawaii Only										
	2 or More/Excluding Black										
	International										
	Unknown or Not Reported										
TAMU Age Categories	<18										
	18-21										
	22-25			2	50.0%					2	50.0%
	26-30			1	25.0%					1	25.0%
	31-39			1	25.0%					1	25.0%
	40+										
Enrollment Status	1st Time in College										
	1st Time Transfer										
	1st Time Graduate										
	Readmitted										
	Continuing			4	100.0%					4	100.0%
Tuition Status	Resident Tuition			2	50.0%					2	50.0%
	Non-Resident Tuition			1	25.0%					1	25.0%
	Tuition Exemption/Waiver			1	25.0%					1	25.0%
Residency Status	Texas Resident			2	50.0%					2	50.0%
	Non-TX, US Resident			2	50.0%					2	50.0%
	Non-TX, Non-US Resident										
SCH Categories	< 6 SCH			3	75.0%					3	75.0%
	6-8 SCH										
	9-11 SCH			1	25.0%					1	25.0%
	12-14 SCH										
	15-17 SCH										
	>17 SCH										
Ft/Pt: TAMU Status	Less Than Half Time			3	75.0%					3	75.0%
	Half-Time										
	Full-Time			1	25.0%					1	25.0%
10% Texas High School	Yes										
	No			4	100.0%					4	100.0%
First Generation	Yes			1	25.0%					1	25.0%
	No			3	75.0%					3	75.0%
	Unknown										

**Texas A&M University Student Enrollment Summary  
Student Head Count by Level by College (College Station)**

College G. Bush School of Govt

Spring 2016		Undergraduate		Masters		Doctoral		Professional		Total	
		#	%	#	%	#	%	#	%	#	%
Gender	Total			408	100.0%					408	100.0%
	Female			202	49.5%					202	49.5%
	Male			206	50.5%					206	50.5%
Ethnicity	White Only			245	60.0%					245	60.0%
	American Indian Only			1	.2%					1	.2%
	Asian Only			12	2.9%					12	2.9%
	Black Only + 2 or more/1 Black			29	7.1%					29	7.1%
	Hispanic or Latino of any Race			55	13.5%					55	13.5%
	Native Hawaii Only			1	.2%					1	.2%
	2 or More/Excluding Black			13	3.2%					13	3.2%
	International			44	10.8%					44	10.8%
	Unknown or Not Reported			8	2.0%					8	2.0%
	TAMU Age Categories	<18									
	18-21										
	22-25			185	45.3%					185	45.3%
	26-30			119	29.2%					119	29.2%
	31-39			67	16.4%					67	16.4%
	40+			37	9.1%					37	9.1%
Enrollment Status	1st Time in College										
	1st Time Transfer										
	1st Time Graduate			36	8.8%					36	8.8%
	Readmitted										
	Continuing			372	91.2%					372	91.2%
Tuition Status	Resident Tuition			246	60.3%					246	60.3%
	Non-Resident Tuition			7	1.7%					7	1.7%
	Tuition Exemption/Waiver			155	38.0%					155	38.0%
Residency Status	Texas Resident			258	63.2%					258	63.2%
	Non-TX, US Resident			106	26.0%					106	26.0%
	Non-TX, Non-US Resident			44	10.8%					44	10.8%
SCH Categories	< 6 SCH			48	11.8%					48	11.8%
	6-8 SCH			55	13.5%					55	13.5%
	9-11 SCH			42	10.3%					42	10.3%
	12-14 SCH			246	60.3%					246	60.3%
	15-17 SCH			17	4.2%					17	4.2%
	>17 SCH										
Ft/Pt: TAMU Status	Less Than Half Time			48	11.8%					48	11.8%
	Half-Time			55	13.5%					55	13.5%
	Full-Time			305	74.8%					305	74.8%
10% Texas High School	Yes			49	12.0%					49	12.0%
	No			359	88.0%					359	88.0%
First Generation	Yes			110	27.0%					110	27.0%
	No			241	59.1%					241	59.1%
	Unknown			57	14.0%					57	14.0%

**Texas A&M University Student Enrollment Summary  
Student Head Count by Level by College (College Station)**

College Geosciences

Spring 2016		Undergraduate		Masters		Doctoral		Professional		Total	
		#	%	#	%	#	%	#	%	#	%
		Gender	Total	1,065	100.0%	176	100.0%	184	100.0%		
	Female	427	40.1%	76	43.2%	69	37.5%			572	40.1%
	Male	638	59.9%	100	56.8%	115	62.5%			853	59.9%
Ethnicity	White Only	666	62.5%	121	68.8%	63	34.2%			850	59.6%
	American Indian Only	3	.3%			1	.5%			4	.3%
	Asian Only	34	3.2%	5	2.8%	3	1.6%			42	2.9%
	Black Only + 2 or more/1 Black	46	4.3%	3	1.7%	3	1.6%			52	3.6%
	Hispanic or Latino of any Race	258	24.2%	18	10.2%	6	3.3%			282	19.8%
	Native Hawaii Only	1	.1%							1	.1%
	2 or More/Excluding Black	36	3.4%	2	1.1%	2	1.1%			40	2.8%
	International	16	1.5%	26	14.8%	100	54.3%			142	10.0%
	Unknown or Not Reported	5	.5%	1	.6%	6	3.3%			12	.8%
TAMU Age Categories	<18										
	18-21	591	55.5%	1	.6%					592	41.5%
	22-25	434	40.8%	95	54.0%	23	12.5%			552	38.7%
	26-30	26	2.4%	59	33.5%	96	52.2%			181	12.7%
	31-39	10	.9%	17	9.7%	52	28.3%			79	5.5%
	40+	4	.4%	4	2.3%	13	7.1%			21	1.5%
Enrollment Status	1st Time in College										
	1st Time Transfer	45	4.2%							45	3.2%
	1st Time Graduate			16	9.1%	7	3.8%			23	1.6%
	Readmitted	9	.8%							9	.6%
	Continuing	1,011	94.9%	160	90.9%	177	96.2%			1,348	94.6%
Tuition Status	Resident Tuition	1,004	94.3%	91	51.7%	35	19.0%			1,130	79.3%
	Non-Resident Tuition	27	2.5%	21	11.9%	24	13.0%			72	5.1%
	Tuition Exemption/Waiver	34	3.2%	64	36.4%	125	67.9%			223	15.6%
Residency Status	Texas Resident	1,004	94.3%	92	52.3%	37	20.1%			1,133	79.5%
	Non-TX, US Resident	45	4.2%	57	32.4%	46	25.0%			148	10.4%
	Non-TX, Non-US Resident	16	1.5%	27	15.3%	101	54.9%			144	10.1%
SCH Categories	< 6 SCH	3	.3%	34	19.3%	27	14.7%			64	4.5%
	6-8 SCH	20	1.9%	9	5.1%	8	4.3%			37	2.6%
	9-11 SCH	55	5.2%	118	67.0%	146	79.3%			319	22.4%
	12-14 SCH	552	51.8%	12	6.8%	2	1.1%			566	39.7%
	15-17 SCH	395	37.1%	3	1.7%	1	.5%			399	28.0%
	>17 SCH	40	3.8%							40	2.8%
Ft/Pt: TAMU Status	Less Than Half Time	3	.3%	31	17.6%	26	14.1%			60	4.2%
	Half-Time	75	7.0%	13	7.4%	11	6.0%			99	6.9%
	Full-Time	987	92.7%	132	75.0%	147	79.9%			1,266	88.8%
10% Texas High School	Yes	400	37.6%	20	11.4%	4	2.2%			424	29.8%
	No	665	62.4%	156	88.6%	180	97.8%			1,001	70.2%
First Generation	Yes	313	29.4%	39	22.2%	22	12.0%			374	26.2%
	No	701	65.8%	108	61.4%	62	33.7%			871	61.1%
	Unknown	51	4.8%	29	16.5%	100	54.3%			180	12.6%

**Texas A&M University Student Enrollment Summary  
Student Head Count by Level by College (College Station)**

College Liberal Arts

Spring 2016		Undergraduate		Masters		Doctoral		Professional		Total	
		#	%	#	%	#	%	#	%	#	%
Gender	Total	6,817	100.0%	226	100.0%	551	100.0%			7,594	100.0%
	Female	4,164	61.1%	121	53.5%	291	52.8%			4,576	60.3%
	Male	2,653	38.9%	105	46.5%	260	47.2%			3,018	39.7%
Ethnicity	White Only	4,124	60.5%	52	23.0%	284	51.5%			4,460	58.7%
	American Indian Only	23	.3%			2	.4%			25	.3%
	Asian Only	280	4.1%	8	3.5%	9	1.6%			297	3.9%
	Black Only + 2 or more/1 Black	347	5.1%	6	2.7%	26	4.7%			379	5.0%
	Hispanic or Latino of any Race	1,799	26.4%	12	5.3%	84	15.2%			1,895	25.0%
	Native Hawaii Only	8	.1%							8	.1%
	2 or More/Excluding Black	166	2.4%	2	.9%	3	.5%			171	2.3%
	International	58	.9%	144	63.7%	129	23.4%			331	4.4%
	Unknown or Not Reported	12	.2%	2	.9%	14	2.5%			28	.4%
	TAMU Age Categories	<18									
	18-21	3,966	58.2%							3,966	52.2%
	22-25	2,684	39.4%	145	64.2%	65	11.8%			2,894	38.1%
	26-30	85	1.2%	55	24.3%	206	37.4%			346	4.6%
	31-39	47	.7%	18	8.0%	212	38.5%			277	3.6%
	40+	35	.5%	8	3.5%	68	12.3%			111	1.5%
Enrollment Status	1st Time in College	22	.3%							22	.3%
	1st Time Transfer	277	4.1%							277	3.6%
	1st Time Graduate					1	.2%			1	.0%
	Readmitted	72	1.1%			1	.2%			73	1.0%
	Continuing	6,446	94.6%	226	100.0%	549	99.6%			7,221	95.1%
Tuition Status	Resident Tuition	6,484	95.1%	42	18.6%	189	34.3%			6,715	88.4%
	Non-Resident Tuition	168	2.5%	118	52.2%	51	9.3%			337	4.4%
	Tuition Exemption/Waiver	165	2.4%	66	29.2%	311	56.4%			542	7.1%
Residency Status	Texas Resident	6,501	95.4%	44	19.5%	208	37.7%			6,753	88.9%
	Non-TX, US Resident	252	3.7%	37	16.4%	210	38.1%			499	6.6%
	Non-TX, Non-US Resident	64	.9%	145	64.2%	133	24.1%			342	4.5%
SCH Categories	< 6 SCH	96	1.4%	38	16.8%	101	18.3%			235	3.1%
	6-8 SCH	193	2.8%	19	8.4%	7	1.3%			219	2.9%
	9-11 SCH	325	4.8%	131	58.0%	434	78.8%			890	11.7%
	12-14 SCH	2,891	42.4%	36	15.9%	8	1.5%			2,935	38.6%
	15-17 SCH	2,989	43.8%	2	.9%	1	.2%			2,992	39.4%
	>17 SCH	323	4.7%							323	4.3%
Ft/Pt: TAMU Status	Less Than Half Time	99	1.5%	38	16.8%	95	17.2%			232	3.1%
	Half-Time	518	7.6%	21	9.3%	15	2.7%			554	7.3%
	Full-Time	6,200	90.9%	167	73.9%	441	80.0%			6,808	89.6%
10% Texas High School	Yes	2,580	37.8%	5	2.2%	13	2.4%			2,598	34.2%
	No	4,237	62.2%	221	97.8%	538	97.6%			4,996	65.8%
First Generation	Yes	2,008	29.5%	28	12.4%	135	24.5%			2,171	28.6%
	No	4,550	66.7%	54	23.9%	276	50.1%			4,880	64.3%
	Unknown	259	3.8%	144	63.7%	140	25.4%			543	7.2%

**Texas A&M University Student Enrollment Summary  
Student Head Count by Level by College (College Station)**

College Mays Business School

Spring 2016		Undergraduate		Masters		Doctoral		Professional		Total	
		#	%	#	%	#	%	#	%	#	%
Gender	Total	4,677	100.0%	985	100.0%	68	100.0%			5,730	100.0%
	Female	2,379	50.9%	368	37.4%	28	41.2%			2,775	48.4%
	Male	2,298	49.1%	617	62.6%	40	58.8%			2,955	51.6%
Ethnicity	White Only	3,292	70.4%	538	54.6%	26	38.2%			3,856	67.3%
	American Indian Only	12	.3%							12	.2%
	Asian Only	250	5.3%	58	5.9%					308	5.4%
	Black Only + 2 or more/1 Black	142	3.0%	16	1.6%	3	4.4%			161	2.8%
	Hispanic or Latino of any Race	838	17.9%	81	8.2%	2	2.9%			921	16.1%
	Native Hawaii Only	4	.1%	1	.1%					5	.1%
	2 or More/Excluding Black	96	2.1%	11	1.1%					107	1.9%
	International	39	.8%	266	27.0%	33	48.5%			338	5.9%
	Unknown or Not Reported	4	.1%	14	1.4%	4	5.9%			22	.4%
	TAMU Age Categories	<18									
	18-21	2,896	61.9%	4	.4%					2,900	50.6%
	22-25	1,733	37.1%	525	53.3%	1	1.5%			2,259	39.4%
	26-30	30	.6%	270	27.4%	23	33.8%			323	5.6%
	31-39	12	.3%	116	11.8%	40	58.8%			168	2.9%
	40+	6	.1%	70	7.1%	4	5.9%			80	1.4%
Enrollment Status	1st Time in College	25	.5%							25	.4%
	1st Time Transfer										
	1st Time Graduate			85	8.6%					85	1.5%
	Readmitted	9	.2%							9	.2%
	Continuing	4,643	99.3%	900	91.4%	68	100.0%			5,611	97.9%
Tuition Status	Resident Tuition	4,525	96.8%	686	69.6%	9	13.2%			5,220	91.1%
	Non-Resident Tuition	91	1.9%	142	14.4%					233	4.1%
	Tuition Exemption/Waiver	61	1.3%	157	15.9%	59	86.8%			277	4.8%
Residency Status	Texas Resident	4,531	96.9%	689	69.9%	10	14.7%			5,230	91.3%
	Non-TX, US Resident	104	2.2%	27	2.7%	23	33.8%			154	2.7%
	Non-TX, Non-US Resident	42	.9%	269	27.3%	35	51.5%			346	6.0%
SCH Categories	< 6 SCH	42	.9%	19	1.9%	1	1.5%			62	1.1%
	6-8 SCH	101	2.2%	238	24.2%					339	5.9%
	9-11 SCH	297	6.4%	424	43.0%	66	97.1%			787	13.7%
	12-14 SCH	2,337	50.0%	187	19.0%	1	1.5%			2,525	44.1%
	15-17 SCH	1,760	37.6%	102	10.4%					1,862	32.5%
	>17 SCH	140	3.0%	15	1.5%					155	2.7%
Ft/Pt: TAMU Status	Less Than Half Time	45	1.0%	16	1.6%	1	1.5%			62	1.1%
	Half-Time	398	8.5%	242	24.6%					640	11.2%
	Full-Time	4,234	90.5%	727	73.8%	67	98.5%			5,028	87.7%
10% Texas High School	Yes	2,547	54.5%	251	25.5%	2	2.9%			2,800	48.9%
	No	2,130	45.5%	734	74.5%	66	97.1%			2,930	51.1%
First Generation	Yes	940	20.1%	89	9.0%					1,029	18.0%
	No	3,580	76.5%	371	37.7%	7	10.3%			3,958	69.1%
	Unknown	157	3.4%	525	53.3%	61	89.7%			743	13.0%

**Texas A&M University Student Enrollment Summary  
Student Head Count by Level by College (College Station)**

College Public Health

Spring 2016		Undergraduate		Masters		Doctoral		Professional		Total	
		#	%	#	%	#	%	#	%	#	%
Gender	Total	30	100.0%							30	100.0%
	Female	22	73.3%							22	73.3%
	Male	8	26.7%							8	26.7%
Ethnicity	White Only	16	53.3%							16	53.3%
	American Indian Only										
	Asian Only	4	13.3%							4	13.3%
	Black Only + 2 or more/1 Black	5	16.7%							5	16.7%
	Hispanic or Latino of any Race	5	16.7%							5	16.7%
	Native Hawaii Only										
	2 or More/Excluding Black										
	International										
	Unknown or Not Reported										
TAMU Age	<18										
Categories	18-21	30	100.0%							30	100.0%
	22-25										
	26-30										
	31-39										
	40+										
Enrollment Status	1st Time in College										
	1st Time Transfer										
	1st Time Graduate										
	Readmitted										
	Continuing	30	100.0%							30	100.0%
Tuition Status	Resident Tuition	28	93.3%							28	93.3%
	Non-Resident Tuition	2	6.7%							2	6.7%
	Tuition Exemption/Waiver										
Residency Status	Texas Resident	28	93.3%							28	93.3%
	Non-TX, US Resident	2	6.7%							2	6.7%
	Non-TX, Non-US Resident										
SCH Categories	< 6 SCH										
	6-8 SCH										
	9-11 SCH	1	3.3%							1	3.3%
	12-14 SCH	22	73.3%							22	73.3%
	15-17 SCH	6	20.0%							6	20.0%
Ft/Pt: TAMU Status	>17 SCH	1	3.3%							1	3.3%
	Less Than Half Time										
	Half-Time	1	3.3%							1	3.3%
	Full-Time	29	96.7%							29	96.7%
10% Texas High School	Yes	15	50.0%							15	50.0%
	No	15	50.0%							15	50.0%
First Generation	Yes	3	10.0%							3	10.0%
	No	27	90.0%							27	90.0%
	Unknown										

**Texas A&M University Student Enrollment Summary  
Student Head Count by Level by College (College Station)**

College School of Law

Spring 2016		Undergraduate		Masters		Doctoral		Professional		Total	
		#	%	#	%	#	%	#	%	#	%
Gender	Total							531	100.0%	531	100.0%
	Female							258	48.6%	258	48.6%
	Male							273	51.4%	273	51.4%
Ethnicity	White Only							384	72.3%	384	72.3%
	American Indian Only							2	.4%	2	.4%
	Asian Only							15	2.8%	15	2.8%
	Black Only + 2 or more/1 Black							36	6.8%	36	6.8%
	Hispanic or Latino of any Race							73	13.7%	73	13.7%
	Native Hawaii Only										
	2 or More/Excluding Black							11	2.1%	11	2.1%
	International							3	.6%	3	.6%
	Unknown or Not Reported							7	1.3%	7	1.3%
	TAMU Age Categories	<18									
18-21								2	.4%	2	.4%
22-25								168	31.6%	168	31.6%
26-30								192	36.2%	192	36.2%
31-39								118	22.2%	118	22.2%
Enrollment Status	40+							51	9.6%	51	9.6%
	1st Time in College										
	1st Time Transfer										
	1st Time Graduate										
	Readmitted										
Tuition Status	Continuing							531	100.0%	531	100.0%
	Resident Tuition							492	92.7%	492	92.7%
	Non-Resident Tuition							39	7.3%	39	7.3%
Residency Status	Tuition Exemption/Waiver										
	Texas Resident							503	94.7%	503	94.7%
	Non-TX, US Resident							23	4.3%	23	4.3%
SCH Categories	Non-TX, Non-US Resident							5	.9%	5	.9%
	< 6 SCH							9	1.7%	9	1.7%
	6-8 SCH							9	1.7%	9	1.7%
	9-11 SCH							90	16.9%	90	16.9%
	12-14 SCH							179	33.7%	179	33.7%
	15-17 SCH							241	45.4%	241	45.4%
Ft/Pt: TAMU Status	>17 SCH							3	.6%	3	.6%
	Less Than Half Time							7	1.3%	7	1.3%
	Half-Time							11	2.1%	11	2.1%
10% Texas High School	Full-Time							513	96.6%	513	96.6%
	Yes							32	6.0%	32	6.0%
First Generation	No							499	94.0%	499	94.0%
	Yes							21	4.0%	21	4.0%
Unknown	No							66	12.4%	66	12.4%
	Yes							444	83.6%	444	83.6%

**Texas A&M University Student Enrollment Summary  
Student Head Count by Level by College (College Station)**

College Science

Spring 2016		Undergraduate		Masters		Doctoral		Professional		Total	
		#	%	#	%	#	%	#	%	#	%
		Gender	Total	2,023	100.0%	240	100.0%	655	100.0%		
	Female	1,032	51.0%	80	33.3%	207	31.6%			1,319	45.2%
	Male	991	49.0%	160	66.7%	448	68.4%			1,599	54.8%
Ethnicity	White Only	1,087	53.7%	131	54.6%	208	31.8%			1,426	48.9%
	American Indian Only	2	.1%	1	.4%					3	.1%
	Asian Only	262	13.0%	34	14.2%	23	3.5%			319	10.9%
	Black Only + 2 or more/1 Black	77	3.8%	13	5.4%	4	.6%			94	3.2%
	Hispanic or Latino of any Race	496	24.5%	24	10.0%	26	4.0%			546	18.7%
	Native Hawaii Only	2	.1%							2	.1%
	2 or More/Excluding Black	50	2.5%	5	2.1%	11	1.7%			66	2.3%
	International	38	1.9%	27	11.3%	367	56.0%			432	14.8%
	Unknown or Not Reported	9	.4%	5	2.1%	16	2.4%			30	1.0%
TAMU Age Categories	<18	5	.2%							5	.2%
	18-21	1,320	65.2%	1	.4%	4	.6%			1,325	45.4%
	22-25	675	33.4%	37	15.4%	171	26.1%			883	30.3%
	26-30	18	.9%	68	28.3%	360	55.0%			446	15.3%
	31-39	4	.2%	79	32.9%	112	17.1%			195	6.7%
	40+	1	.0%	55	22.9%	8	1.2%			64	2.2%
Enrollment Status	1st Time in College	6	.3%							6	.2%
	1st Time Transfer	18	.9%							18	.6%
	1st Time Graduate			27	11.3%	8	1.2%			35	1.2%
	Readmitted	8	.4%	1	.4%					9	.3%
	Continuing	1,991	98.4%	212	88.3%	647	98.8%			2,850	97.7%
Tuition Status	Resident Tuition	1,920	94.9%	178	74.2%	96	14.7%			2,194	75.2%
	Non-Resident Tuition	52	2.6%	24	10.0%	40	6.1%			116	4.0%
	Tuition Exemption/Waiver	51	2.5%	38	15.8%	519	79.2%			608	20.8%
Residency Status	Texas Resident	1,924	95.1%	177	73.8%	101	15.4%			2,202	75.5%
	Non-TX, US Resident	60	3.0%	31	12.9%	184	28.1%			275	9.4%
	Non-TX, Non-US Resident	39	1.9%	32	13.3%	370	56.5%			441	15.1%
SCH Categories	< 6 SCH	24	1.2%	88	36.7%	15	2.3%			127	4.4%
	6-8 SCH	74	3.7%	95	39.6%	1	.2%			170	5.8%
	9-11 SCH	102	5.0%	55	22.9%	621	94.8%			778	26.7%
	12-14 SCH	1,004	49.6%	2	.8%	18	2.7%			1,024	35.1%
	15-17 SCH	758	37.5%							758	26.0%
	>17 SCH	61	3.0%							61	2.1%
Ft/Pt: TAMU Status	Less Than Half Time	24	1.2%	79	32.9%	15	2.3%			118	4.0%
	Half-Time	176	8.7%	104	43.3%	1	.2%			281	9.6%
	Full-Time	1,823	90.1%	57	23.8%	639	97.6%			2,519	86.3%
10% Texas High School	Yes	1,210	59.8%	7	2.9%	10	1.5%			1,227	42.0%
	No	813	40.2%	233	97.1%	645	98.5%			1,691	58.0%
First Generation	Yes	551	27.2%	59	24.6%	83	12.7%			693	23.7%
	No	1,358	67.1%	133	55.4%	244	37.3%			1,735	59.5%
	Unknown	114	5.6%	48	20.0%	328	50.1%			490	16.8%



**Texas A&M University Student Enrollment Summary  
Student Head Count by Level by College (College Station)**

College Veterinary Medicine and Biomedical Sci.

Spring 2016		Undergraduate		Masters		Doctoral		Professional		Total	
		#	%	#	%	#	%	#	%	#	%
Gender	Total	2,006	100.0%	169	100.0%	134	100.0%	524	100.0%	2,833	100.0%
	Female	1,398	69.7%	105	62.1%	88	65.7%	412	78.6%	2,003	70.7%
	Male	608	30.3%	64	37.9%	46	34.3%	112	21.4%	830	29.3%
Ethnicity	White Only	1,044	52.0%	90	53.3%	62	46.3%	432	82.4%	1,628	57.5%
	American Indian Only	4	.2%					1	.2%	5	.2%
	Asian Only	261	13.0%	13	7.7%	8	6.0%	23	4.4%	305	10.8%
	Black Only + 2 or more/1 Black	97	4.8%	14	8.3%	8	6.0%	3	.6%	122	4.3%
	Hispanic or Latino of any Race	529	26.4%	29	17.2%	9	6.7%	51	9.7%	618	21.8%
	Native Hawaii Only	7	.3%	1	.6%					8	.3%
	2 or More/Excluding Black	54	2.7%	5	3.0%	2	1.5%	7	1.3%	68	2.4%
	International	7	.3%	17	10.1%	42	31.3%			66	2.3%
	Unknown or Not Reported	3	.1%			3	2.2%	7	1.3%	13	.5%
	TAMU Age Categories	<18	1	.0%							1
	18-21	1,581	78.8%							1,581	55.8%
	22-25	418	20.8%	113	66.9%	14	10.4%	278	53.1%	823	29.1%
	26-30	5	.2%	43	25.4%	55	41.0%	201	38.4%	304	10.7%
	31-39	1	.0%	11	6.5%	57	42.5%	38	7.3%	107	3.8%
	40+			2	1.2%	8	6.0%	7	1.3%	17	.6%
Enrollment Status	1st Time in College	8	.4%							8	.3%
	1st Time Transfer	3	.1%							3	.1%
	1st Time Graduate			17	10.1%	4	3.0%			21	.7%
	Readmitted	3	.1%							3	.1%
	Continuing	1,992	99.3%	152	89.9%	130	97.0%	524	100.0%	2,798	98.8%
Tuition Status	Resident Tuition	1,965	98.0%	132	78.1%	43	32.1%	498	95.0%	2,638	93.1%
	Non-Resident Tuition	20	1.0%	11	6.5%	12	9.0%	2	.4%	45	1.6%
	Tuition Exemption/Waiver	21	1.0%	26	15.4%	79	59.0%	24	4.6%	150	5.3%
Residency Status	Texas Resident	1,966	98.0%	135	79.9%	48	35.8%	500	95.4%	2,649	93.5%
	Non-TX, US Resident	34	1.7%	16	9.5%	43	32.1%	24	4.6%	117	4.1%
	Non-TX, Non-US Resident	6	.3%	18	10.7%	43	32.1%			67	2.4%
SCH Categories	< 6 SCH	12	.6%	12	7.1%	21	15.7%	1	.2%	46	1.6%
	6-8 SCH	46	2.3%	26	15.4%	3	2.2%			75	2.6%
	9-11 SCH	57	2.8%	92	54.4%	105	78.4%			254	9.0%
	12-14 SCH	1,066	53.1%	32	18.9%	3	2.2%			1,101	38.9%
	15-17 SCH	781	38.9%	5	3.0%	2	1.5%			788	27.8%
	>17 SCH	44	2.2%	2	1.2%			523	99.8%	569	20.1%
Ft/Pt: TAMU Status	Less Than Half Time	12	.6%	3	1.8%	12	9.0%	1	.2%	28	1.0%
	Half-Time	103	5.1%	35	20.7%	12	9.0%			150	5.3%
	Full-Time	1,891	94.3%	131	77.5%	110	82.1%	523	99.8%	2,655	93.7%
10% Texas High School	Yes	1,409	70.2%	51	30.2%	3	2.2%	173	33.0%	1,636	57.7%
	No	597	29.8%	118	69.8%	131	97.8%	351	67.0%	1,197	42.3%
First Generation	Yes	531	26.5%	42	24.9%	22	16.4%	56	10.7%	651	23.0%
	No	1,399	69.7%	104	61.5%	69	51.5%	235	44.8%	1,807	63.8%
	Unknown	76	3.8%	23	13.6%	43	32.1%	233	44.5%	375	13.2%

**Texas A&M University Student Enrollment Summary  
Student Head Count by Level by College (College Station)**

College Transition Academic Programs

Spring 2016		Undergraduate		Masters		Doctoral		Professional		Total	
		#	%	#	%	#	%	#	%	#	%
Gender	Total	2,453	100.0%							2,453	100.0%
	Female	1,289	52.5%							1,289	52.5%
	Male	1,164	47.5%							1,164	47.5%
Ethnicity	White Only	1,563	63.7%							1,563	63.7%
	American Indian Only	4	.2%							4	.2%
	Asian Only	138	5.6%							138	5.6%
	Black Only + 2 or more/1 Black	93	3.8%							93	3.8%
	Hispanic or Latino of any Race	580	23.6%							580	23.6%
	Native Hawaii Only	4	.2%							4	.2%
	2 or More/Excluding Black	66	2.7%							66	2.7%
	International	3	.1%							3	.1%
	Unknown or Not Reported	2	.1%							2	.1%
	TAMU Age Categories	<18									
	18-21	2,424	98.8%							2,424	98.8%
	22-25	28	1.1%							28	1.1%
	26-30	1	.0%							1	.0%
	31-39										
	40+										
Enrollment Status	1st Time in College										
	1st Time Transfer										
	1st Time Graduate										
	Readmitted	1	.0%							1	.0%
	Continuing	2,452	100.0%							2,452	100.0%
Tuition Status	Resident Tuition	2,347	95.7%							2,347	95.7%
	Non-Resident Tuition	67	2.7%							67	2.7%
	Tuition Exemption/Waiver	39	1.6%							39	1.6%
Residency Status	Texas Resident	2,352	95.9%							2,352	95.9%
	Non-TX, US Resident	96	3.9%							96	3.9%
	Non-TX, Non-US Resident	5	.2%							5	.2%
SCH Categories	< 6 SCH	1,114	45.4%							1,114	45.4%
	6-8 SCH	228	9.3%							228	9.3%
	9-11 SCH	26	1.1%							26	1.1%
	12-14 SCH	601	24.5%							601	24.5%
	15-17 SCH	451	18.4%							451	18.4%
	>17 SCH	33	1.3%							33	1.3%
Ft/Pt: TAMU Status	Less Than Half Time	1,115	45.5%							1,115	45.5%
	Half-Time	253	10.3%							253	10.3%
	Full-Time	1,085	44.2%							1,085	44.2%
10% Texas High School	Yes	622	25.4%							622	25.4%
	No	1,831	74.6%							1,831	74.6%
First Generation	Yes	637	26.0%							637	26.0%
	No	1,778	72.5%							1,778	72.5%
	Unknown	38	1.5%							38	1.5%

**Texas A&M University Student Enrollment Summary  
Student Head Count by Level by College (College Station)**

College Other Special Population

Spring 2016		Undergraduate		Masters		Doctoral		Professional		Total	
		#	%	#	%	#	%	#	%	#	%
		Gender	Total	62	100.0%	14	100.0%				
	Female	25	40.3%	8	57.1%					33	43.4%
	Male	37	59.7%	6	42.9%					43	56.6%
Ethnicity	White Only										
	American Indian Only										
	Asian Only										
	Black Only + 2 or more/1 Black										
	Hispanic or Latino of any Race										
	Native Hawaii Only										
	2 or More/Excluding Black										
	International	61	98.4%	14	100.0%					75	98.7%
	Unknown or Not Reported	1	1.6%							1	1.3%
TAMU Age Categories	<18										
	18-21	27	43.5%							27	35.5%
	22-25	34	54.8%	9	64.3%					43	56.6%
	26-30			4	28.6%					4	5.3%
	31-39	1	1.6%	1	7.1%					2	2.6%
	40+										
Enrollment Status	1st Time in College										
	1st Time Transfer										
	1st Time Graduate										
	Readmitted										
	Continuing	62	100.0%	14	100.0%					76	100.0%
Tuition Status	Resident Tuition										
	Non-Resident Tuition	62	100.0%	14	100.0%					76	100.0%
	Tuition Exemption/Waiver										
Residency Status	Texas Resident										
	Non-TX, US Resident	1	1.6%							1	1.3%
	Non-TX, Non-US Resident	61	98.4%	14	100.0%					75	98.7%
SCH Categories	< 6 SCH										
	6-8 SCH										
	9-11 SCH			6	42.9%					6	7.9%
	12-14 SCH	33	53.2%	6	42.9%					39	51.3%
	15-17 SCH	24	38.7%	2	14.3%					26	34.2%
	>17 SCH	5	8.1%							5	6.6%
Ft/Pt: TAMU Status	Less Than Half Time										
	Half-Time										
	Full-Time	62	100.0%	14	100.0%					76	100.0%
10% Texas High School	Yes										
	No	62	100.0%	14	100.0%					76	100.0%
First Generation	Yes										
	No										
	Unknown	62	100.0%	14	100.0%					76	100.0%

**Headcount by Department by Level / Degree Objective  
(College Station)**

Spring 2016		Undergraduate	Masters	Doctoral	Professional	Total
Agriculture and Life Sci.	AGEC	768	72	67		907
	ALEC	1,057	71	58		1,186
	ANSC	1,043	78	48		1,169
	BAEN	312	42	44		398
	BCBP	375	5	139		519
	CLAG	67				67
	ENTO	138	21	49		208
	ESSM	250	31	36		317
	HRSC	138	19	27		184
	NFSC	590	22	37		649
	PLPM	311	8	26		345
	POSC	115	16	31		162
	RPTS	407	35	47		489
	SCSC	162	58	72		292
	WFSC	352	40	66		458
		Subtotal	6,085	518	747	
Architecture	ARCH	351	93	48		492
	CLAR	339				339
	COSC	1,046	58			1,104
	LAUP	210	137	45		392
	VIZA	254	85			339
		Subtotal	2,200	373	93	
Dwight Look College of Engineering	AERO	458	44	67		569
	BMEN	264	20	87		371
	CHEN	568	90	128		786
	CLEN	3,103	11	16		3,130
	CSCE	921	143	144		1,208
	CVEN	649	212	142		1,003
	ECEN	841	376	301		1,518
	ETID	1,366	95			1,461
	ISEN	713	214	50		977
	MEEN	950	191	239		1,380
	MSEN		18	108		126
	NUEN	279	61	87		427
	OCEN	109	36	35		180
	PETE	586	248	142		976
	Subtotal	10,807	1,759	1,546		14,112
Education and Human Development	EAHR	513	204	161		878
	EPSY	304	252	161		717
	HLKN	3,392	233	77		3,702
	TLAC	1,225	270	170		1,665
		Subtotal	5,434	959	569	

**Headcount by Department by Level / Degree Objective  
(College Station)**

Spring 2016		Undergraduate	Masters	Doctoral	Professional	Total
Galveston	MARB		1			1
	MARS		3			3
	Subtotal		4			4
G. Bush School of Govt	INTA		219			219
	PSAA		189			189
	Subtotal		408			408
Geosciences	ATMO	104	28	35		167
	CLGE	166				166
	GEOG	306	54	41		401
	GEPL	489	67	67		623
	OCNG		27	41		68
	Subtotal	1,065	176	184		1,425
Liberal Arts	ANTH	199	18	67		284
	CLLA	78				78
	COMM	1,142	1	45		1,188
	ECON	741	156	68		965
	ENGL	533	14	68		615
	HISP	68		39		107
	HIST	501	7	53		561
	INTS	730				730
	PHUM	97	5	23		125
	POLS	854	2	42		898
	PRFM	70	8			78
	PSYC	1,220	10	79		1,309
	SOCI	584	5	67		656
	Subtotal	6,817	226	551		7,594
Mays Business School	ACCT	774	177	15		966
	CLBA	1,818	251			2,069
	FINC	693	190	13		896
	INFO	515	269	9		793
	MGMT	424	59	18		501
	MKTG	453	39	13		505
Subtotal	4,677	985	68		5,730	
Public Health	PHST	30				30
	Subtotal	30				30
School of Law	CLSL				531	531
	Subtotal				531	531

**Headcount by Department by Level / Degree Objective  
(College Station)**

Spring 2016		Undergraduate	Masters	Doctoral	Professional	Total
Science	BIOL	1,071	6	94		1,171
	CHEM	249	9	244		502
	CLSC	18				18
	MATH	484	50	116		650
	PHYS	201	15	153		369
	STAT		160	48		208
	Subtotal	2,023	240	655		2,918
Veterinary	CLVM	2,006	65	3	524	2,598
Medicine and	VIBS		52	25		77
Biomedical Sci.	VLCS		4	7		11
	VSCS		5	11		16
	VTPB		23	62		85
	VTPP		20	26		46
	Subtotal	2,006	169	134	524	2,833
Transition	GEST	2,453				2,453
Academic	Subtotal	2,453				2,453
Other Special	SABX	62	14			76
Population	Subtotal	62	14			76
<b>Total</b>		<b>43659</b>	<b>5831</b>	<b>4547</b>	<b>1055</b>	<b>55092</b>

**Headcount by Department by Level by Entry Status  
(College Station)**

Spring 2016		Undergraduate				Masters			Doctoral			Professional	Total
		1st Time in College	1st Time Transfer	Readmitted	Continuing	1st Time Graduate	Readmitted	Continuing	1st Time Graduate	Readmitted	Continuing	Continuing	
Agriculture and Life Sci.	AGEC	2	47	3	716	5		67			67		907
	ALEC	1	78	29	949	7	2	62	3	1	54		1,186
	ANSC	4	24	4	1,011	10		68	3		45		1,169
	BAEN		6	5	301	5		37	3		41		398
	BCBP	1	4	1	369			5			139		519
	CLAG		8	4	55								67
	ENTO		4	2	132	1		20	4		45		208
	ESSM	1	26	5	218	2		29	1		35		317
	HRSC		4	3	131	2		17	2		25		184
	NFSC	2	22	5	561	1		21	2		35		649
	PLPM		12	4	295			8			26		345
	POSC		5	1	109	1		15	3		28		162
	RPTS	1	21	8	377	5		30	3		44		489
	SCSC		17	1	144	8	1	49	7		65		292
	WFSC		14	5	333	3		37	2		64		458
Subtotal	12	292	80	5,701	50	3	465	33	1	713		7,350	
Architecture	ARCH		6		345			93		1	47		492
	CLAR		62	5	272								339
	COSC	2	52	5	987			58					1,104
	LAUP		18	1	191	9		128			45		392
	VIZA	2	8	1	243			85					339
	Subtotal	4	146	12	2,038	9		364		1	92		2,666
Dwight Look College of Engineering	AERO		10		448	6		38			67		569
	BMEN		3	1	260	2		18	1		86		371
	CHEN		10	3	555	7		83	5		123		786
	CLEN	45			3,058	5		6			16		3,130
	CSCE		35	7	879	4		139	6		138		1,208
	CVEN		6	2	641	29		183	13		129		1,003
	ECEN		22	3	816	15		361	10		291		1,518
	ETID		33	21	1,312			95					1,461
	ISEN		6	6	701	14		200	2		48		977
	MEEN		9	3	938	17		174	10		229		1,380
	MSEN							18	2		106		126
	NUEN		13	2	264	10		51	3		84		427
	OCEN			1	108	3		33	4		31		180
	PETE		5		581	19		229	14	1	127		976
Subtotal	45	152	49	10,561	131		1,628	70	1	1,475		14,112	
Education and Human Development	EAHR	1	20	13	479	38	1	165		1	160		878
	EPSY	1	11	3	289	18		234	1		160		717
	HLKN	16	51	15	3,310	28		205	5		72		3,702
	TLAC	1	52	5	1,167	55		215	12		158		1,665
	Subtotal	19	134	36	5,245	139	1	819	18	1	550		6,962

**Headcount by Department by Level by Entry Status  
(College Station)**

Spring 2016		Undergraduate				Masters			Doctoral			Professional	Total
		1st Time in College	1st Time Transfer	Readmitted	Continuing	1st Time Graduate	Readmitted	Continuing	1st Time Graduate	Readmitted	Continuing	Continuing	
Galveston	MARB												1
	MARS												3
	Subtotal												4
G. Bush School of Govt	INTA					18		201					219
	PSAA					18		171					189
	Subtotal					36		372					408
Geosciences	ATMO		2		102	1		27	2		33		167
	CLGE		4	3	159								166
	GEOG		15	4	287	8		46	1		40		401
	GEPL		24	2	463	5		62	3		64		623
	OCNG					2		25	1		40		68
	Subtotal		45	9	1,011	16		160	7		177		1,425
Liberal Arts	ANTH	1	15	3	180			18	1		66		284
	CLLA		6	4	68								78
	COMM	3	48	1	1,090			1			45		1,188
	ECON	1	22	11	707			156			68		965
	ENGL	1	28	7	497			14			68		615
	HISP		3	1	64					1	38		107
	HIST		30	10	461			7			53		561
	INTS	6	13	2	709								730
	PHUM	1	5	4	87			5			23		125
	POLS	1	37	12	804			2			42		898
	PRFM				70			8					78
	PSYC	7	37	5	1,171			10			79		1,309
	SOCI	1	33	12	538			5			67		656
	Subtotal	22	277	72	6,446			226	1	1	549		7,594
Mays Business School	ACCT				774	34		143			15		966
	CLBA	25			1,788			251					2,069
	FINC				692	39		151			13		896
	INFO				513	6		263			9		793
	MGMT				423	5		54			18		501
	MKTG				453	1		38			13		505
	Subtotal	25		9	4,643	85		900			68		5,730
Public Health	PHST				30								30
	Subtotal				30								30
School of Law	CLSL											531	531
	Subtotal											531	531



**Headcount by Department by Level by Entry Status  
(College Station)**

Spring 2016		Undergraduate				Masters			Doctoral			Professional	Total
		1st Time in College	1st Time Transfer	Readmitted	Continuing	1st Time Graduate	Readmitted	Continuing	1st Time Graduate	Readmitted	Continuing	Continuing	
Science	BIOL	4	5	4	1,058			6			94		1,171
	CHEM	1	3		245			9	1		243		502
	CLSC				18								18
	MATH		9	3	472	7		43	3		113		650
	PHYS	1	1	1	198	1		14	4		149		369
	STAT					19	1	140			48		208
	Subtotal	6	18	8	1,991	27	1	212	8		647		2,918
Veterinary	CLVM	8	3	3	1,992	15		50	1		2	524	2,598
Medicine and Biomedical Sci.	VIBS					2		50	1		24		77
	VLCS							4			7		11
	VSCS							5			11		16
	VTPB							23	1		61		85
	VTPP							20	1		25		46
Subtotal	8	3	3	1,992	17		152	4		130	524	2,833	
Transition	GEST			1	2,452								2,453
Academic	Subtotal			1	2,452								2,453
Other Special	SABX				62			14					76
Population	Subtotal				62			14					76
University	Total	141	1067	279	42172	510	5	5316	141	5	4401	1055	55092

**Headcount by Department by Ethnic Origin  
(College Station)**

Spring 2016		White Only	American Indian Only	Asian Only	Black Only + 2 or more/1 Black	Hispanic or Latino of any Race	Native Hawaii Only	2 or More/Excluding Black	International	Unknown or Not Reported	Total
Agriculture and Life Sci.	AGEC	667	4	9	12	112		16	84	3	907
	ALEC	935	7	9	53	150		24	7	1	1,186
	ANSC	852	5	17	28	222	1	21	21	2	1,169
	BAEN	250		9	8	71		4	56		398
	BCBP	243	2	67	17	98		17	72	3	519
	CLAG	49		1	3	13		1			67
	ENTO	120	1	12	8	42		7	17	1	208
	ESSM	227		5	7	49		12	16	1	317
	HRSC	115		7	4	35		4	18	1	184
	NFSC	357	1	56	19	164	1	9	37	5	649
	PLPM	192		20	25	76	1	14	15	2	345
	POSC	113		1	6	25		3	13	1	162
	RPTS	343		9	34	60		10	28	5	489
	SCSC	163	1	7	10	51		9	50	1	292
	WFSC	293	1	7	18	101		13	21	4	458
	Subtotal	4,919	22	236	252	1,269	3	164	455	30	7,350
Architecture	ARCH	244		13	10	133		11	75	6	492
	CLAR	212		8	19	92	1	7			339
	COSC	755	2	18	21	229	1	21	52	5	1,104
	LAUP	164		19	10	70	2	5	120	2	392
	VIZA	212	3	18	10	62		7	24	3	339
	Subtotal	1,587	5	76	70	586	4	51	271	16	2,666
Dwight Look College of Engineering	AERO	360	2	32	8	105	1	14	45	2	569
	BMEN	216		39	6	57		14	39		371
	CHEN	392	1	84	14	89	1	26	176	3	786
	CLEN	1,827	4	314	98	786	3	75	19	4	3,130
	CSCE	544	4	128	25	212	3	32	256	4	1,208
	CVEN	488	6	39	23	173		15	250	9	1,003
	ECEN	504	1	123	27	189	2	19	643	10	1,518
	ETID	965	4	76	46	315	3	34	15	3	1,461
	ISEN	421	1	62	16	197		12	261	7	977
	MEEN	780	3	77	20	181		28	286	5	1,380
	MSEN	23		4	2	2		5	88	2	126
	NUEN	243	1	34	12	85		16	33	3	427
	OCEN	75		16	2	17		4	61	5	180
	PETE	480	4	82	15	120	1	23	231	20	976
	Subtotal	7,318	31	1,110	314	2,528	14	317	2,403	77	14,112

**Headcount by Department by Ethnic Origin  
(College Station)**

Spring 2016		White Only	American Indian Only	Asian Only	Black Only + 2 or more/1 Black	Hispanic or Latino of any Race	Native Hawaii Only	2 or More/Excluding Black	International	Unknown or Not Reported	Total
Education and Human Development	EAHR	493	1	45	78	197	1	22	34	7	878
	EPSY	409	1	25	34	176	1	16	49	6	717
	HLKN	2,377	9	134	224	822	4	89	40	3	3,702
	TLAC	1,208	4	34	77	256	1	26	58	1	1,665
	Subtotal	4,487	15	238	413	1,451	7	153	181	17	6,962
Galveston	MARB	1									1
	MARS	3									3
	Subtotal	4									4
G. Bush School of Govt	INTA	141	1	7	12	27		9	16	6	219
	PSAA	104		5	17	28	1	4	28	2	189
	Subtotal	245	1	12	29	55	1	13	44	8	408
Geosciences	ATMO	101		3	5	26		6	26		167
	CLGE	99	1	2	9	47	1	7			166
	GEOG	239		15	17	80		14	29	7	401
	GEPL	378	2	21	19	125		11	63	4	623
	OCNG	33	1	1	2	4		2	24	1	68
	Subtotal	850	4	42	52	282	1	40	142	12	1,425
Liberal Arts	ANTH	186	4	7	7	60		10	7	3	284
	CLLA	37		1	11	25		4			78
	COMM	844	2	28	49	223	4	23	12	3	1,188
	ECON	461	3	60	34	159	1	19	222	6	965
	ENGL	394		13	25	141		12	25	5	615
	HISP	28			2	65			9	3	107
	HIST	400	1	10	12	112	1	22	2	1	561
	INTS	423	2	27	28	212	1	24	11	2	730
	PHUM	77		5	4	34		1	3	1	125
	POLS	518	4	39	48	253		24	12		898
	PRFM	40		1	5	24		5	2	1	78
	PSYC	735	5	78	85	368	1	21	13	3	1,309
	SOCI	317	4	28	69	219		6	13		656
	Subtotal	4,460	25	297	379	1,895	8	171	331	28	7,594
	Mays Business School	ACCT	713	1	56	19	129		19	21	8
CLBA		1,347	6	126	94	399	2	44	46	5	2,069
FINC		672	2	45	11	117	1	17	27	4	896
INFO		384		43	14	118	2	11	219	2	793
MGMT		360	1	20	15	84		9	10	2	501
MKTG		380	2	18	8	74		7	15	1	505
Subtotal		3,856	12	308	161	921	5	107	338	22	5,730

**Headcount by Department by Ethnic Origin  
(College Station)**

Spring 2016		White Only	American Indian Only	Asian Only	Black Only + 2 or more/1 Black	Hispanic or Latino of any Race	Native Hawaii Only	2 or More/Excluding Black	International	Unknown or Not Reported	Total
Public Health	PHST	16		4	5	5					30
	Subtotal	16		4	5	5					30
School of Law	CLSL	384	2	15	36	73		11	3	7	531
	Subtotal	384	2	15	36	73		11	3	7	531
Science	BIOL	577		174	49	285		26	56	4	1,171
	CHEM	237		39	13	56		13	139	5	502
	CLSC	12		1		4			1		18
	MATH	325		55	18	128	1	12	103	8	650
	PHYS	173	2	18	5	58	1	10	96	6	369
	STAT	102	1	32	9	15		5	37	7	208
	Subtotal	1,426	3	319	94	546	2	66	432	30	2,918
Veterinary	CLVM	1,508	5	290	110	596	7	63	9	10	2,598
Medicine and Biomedical Sci.	VIBS	43		6	3	7		1	16	1	77
	VLCS	9							1	1	11
	VSCS	6		1	1	1	1		6		16
	VTPB	39		4	5	9		2	25	1	85
	VTPP	23		4	3	5		2	9		46
	Subtotal	1,628	5	305	122	618	8	68	66	13	2,833
Transition Academic Programs	GEST	1,563	4	138	93	580	4	66	3	2	2,453
	Subtotal	1,563	4	138	93	580	4	66	3	2	2,453
Other Special Population	SABX								75	1	76
	Subtotal								75	1	76
<b>Total</b>		<b>32743</b>	<b>129</b>	<b>3100</b>	<b>2020</b>	<b>10809</b>	<b>57</b>	<b>1227</b>	<b>4744</b>	<b>263</b>	<b>55092</b>

**Headcount by Department by Ethnic Origin by Gender  
(College Station)**

Spring 2016		White Only		American Indian Only		Asian Only		Black Only + 2 or more/1 Black		Hispanic or Latino of any Race		Native Hawaii Only		2 or More/Excluding Black		International		Unknown or Not Reported		Total		Total	
		Female	Male	Female	Male	Female	Male	Female	Male	Female	Male	Female	Male	Female	Male	Female	Male	Female	Male	Female	Male		
Agriculture and Life Sci.	AGEC	259	408		4	5	4	8	4	42	70			6	10	37	47		3	357	550	907	
	ALEC	531	404	3	4	5	4	20	33	83	67			14	10	5	2		1	661	525	1,186	
	ANSC	645	207	3	2	13	4	25	3	176	46	1		18	3	10	11	2		893	276	1,169	
	BAEN	66	184			4	5	2	6	24	47			2	2	18	38			116	282	398	
	BCBP	133	110	1	1	38	29	12	5	49	49			11	6	30	42		3	274	245	519	
	CLAG	22	27			1			2	1	9	4				1					34	33	67
	ENTO	69	51	1		5	7	4	4	25	17			4	3	6	11		1	114	94	208	
	ESSM	75	152			2	3	4	3	10	39			4	8	8	8	1		104	213	317	
	HRSC	85	30			6	1	3	1	21	14			3	1	11	7	1		130	54	184	
	NFSC	306	51	1		47	9	11	8	125	39		1	7	2	28	9	5		530	119	649	
	PLPM	91	101			11	9	15	10	46	30	1		5	9	10	5		2	179	166	345	
	POSC	61	52			1		2	4	12	13			2	1	6	7		1	84	78	162	
	RPTS	231	112			6	3	13	21	39	21			6	4	14	14	2	3	311	178	489	
	SCSC	43	120		1	3	4	3	7	17	34			4	5	22	28	1		93	199	292	
	WFSC	174	119		1	6	1	13	5	64	37			6	7	9	12	1	3	273	185	458	
	Subtotal	2,791	2,128	9	13	153	83	137	115	742	527	2	1	92	72	214	241	13	17	4,153	3,197	7,350	
Architecture	ARCH	125	119			8	5	8	2	76	57			9	2	28	47	3	3	257	235	492	
	CLAR	78	134			4	4	5	14	30	62	1		4	3					122	217	339	
	COSC	50	705		2	4	14	7	14	37	192		1	1	20	12	40	2	3	113	991	1,104	
	LAUP	71	93			10	9	3	7	34	36	1	1	1	4	83	37	1	1	204	188	392	
	VIZA	131	81	3		15	3	5	5	38	24			5	2	11	13	3		211	128	339	
	Subtotal	455	1,132	3	2	41	35	28	42	215	371	2	2	20	31	134	137	9	7	907	1,759	2,666	
Dwight Look College of Engineering	AERO	44	316		2	1	31	2	6	7	98		1	5	9	7	38	1	1	67	502	569	
	BMEN	90	126			17	22	1	5	21	36			7	9	30				145	226	371	
	CHEN	134	258	1		27	57	3	11	40	49			10	16	73	103	2	1	290	496	786	
	CLEN	445	1,382		4	92	222	37	61	193	593	2	1	25	50	5	14		4	799	2,331	3,130	
	CSCE	56	488		4	18	110	6	19	35	177		3	3	29	51	205	2	2	171	1,037	1,208	
	CVEN	131	357	1	5	19	20	7	16	56	117			5	10	74	176	2	7	295	708	1,003	
	ECEN	59	445	1		22	101	4	23	26	163		2	4	15	117	526		10	233	1,285	1,518	
	ETID	139	826	1	3	15	61	10	36	61	254			3	6	28	3	12	1	2	236	1,225	1,461
	ISEN	102	319		1	11	51	6	10	54	143			2	10	59	202	4	3	238	739	977	
	MEEN	120	660		3	10	67	5	15	26	155			5	23	44	242		5	210	1,170	1,380	
	MSEN	7	16				4		2		2			1	4	21	67		2	29	97	126	
	NUEN	42	201	1		9	25	4	8	20	65			3	13	5	28	1	2	85	342	427	
	OCEN	21	54			4	12		2	8	9			2	2	10	51	1	4	46	134	180	
	PETE	82	398	1	3	16	66	3	12	15	105		1	6	17	51	180	4	16	178	798	976	
Subtotal	1,472	5,846	6	25	261	849	88	226	562	1,966	2	12	84	233	529	1,874	18	59	3,022	11,090	14,112		
Education and Human Development	EAHR	314	179		1	27	18	43	35	115	82	1		9	13	27	7	5	2	541	337	878	
	EPSY	375	34	1		23	2	32	2	151	25	1		13	3	36	13	4	2	636	81	717	
	HLKN	1,659	718	4	5	97	37	148	76	568	254	3	1	57	32	16	24	1	2	2,553	1,149	3,702	
	TLAC	1,123	85	4		29	5	63	14	224	32	1		25	1	41	17	1		1,511	154	1,665	
Subtotal	3,471	1,016	9	6	176	62	286	127	1,058	393	6	1	104	49	120	61	11	6	5,241	1,721	6,962		
Galveston	MARB	1																		1		1	
	MARS	2	1																	2	1	3	
	Subtotal	3	1																	3		4	

**Headcount by Department by Ethnic Origin by Gender  
(College Station)**

Spring 2016	White Only		American Indian Only		Asian Only		Black Only + 2 or more/1 Black		Hispanic or Latino of any Race		Native Hawaii Only		2 or More/Excluding Black		International		Unknown or Not Reported		Total		Total	
	Female	Male	Female	Male	Female	Male	Female	Male	Female	Male	Female	Male	Female	Male	Female	Male	Female	Male	Female	Male		
	G. Bush School of Govt	63	78	1		3	4	9	3	10	17				5	4	5	11		6		96
PSAA	57	47			1	4	11	6	20	8		1	1	3	15	13	1	1	106	83	189	
Subtotal	120	125	1		4	8	20	9	30	25		1	6	7	20	24	1	7	202	206	408	
Geosciences	42	59			2	1	1	4	8	18			2	4	8	18			63	104	167	
CLGE	55	44		1	2		3	6	26	21	1		6	1					93	73	166	
GEOG	94	145			6	9	10	7	38	42			5	9	14	15	3	4	170	231	401	
GEPL	123	255		2	8	13	6	13	49	76			4	7	24	39		4	214	409	623	
OCNG	16	17	1		1		1	1	2	2			2		8	16	1		32	36	68	
Subtotal	330	520	1	3	19	23	21	31	123	159	1		19	21	54	88	4	8	572	853	1,425	
Liberal Arts	128	58	2	2	4	3	5	2	43	17			8	2	4	3	3		197	87	284	
CLLA	22	15			1		9	2	20	5			4						56	22	78	
COMM	655	189	1	1	22	6	33	16	164	59	2	2	17	6	5	7	2	1	901	287	1,188	
ECON	91	370		3	18	42	12	22	55	104		1	3	16	108	114		6	287	678	965	
ENGL	299	95			8	5	19	6	111	30			9	3	18	7	5		469	146	615	
HISP	22	6					1	1	45	20					5	4	2	1	75	32	107	
HIST	140	260		1	2	8	5	7	34	78		1	7	15		2	1		189	372	561	
INTS	252	171		2	18	9	18	10	133	79		1	16	8	8	3	1	1	446	284	730	
PHUM	27	50			3	2	2	2	12	22				1	1	2		1	45	80	125	
POLS	206	312	2	2	17	22	26	22	109	144			12	12	4	8			376	522	898	
PRFM	18	22			1	3	2	13	11				4	1	2		1		41	37	78	
PSYC	585	150	4	1	50	28	71	14	283	85	1		16	5	5	8	2	1	1,017	292	1,309	
SOCI	225	92	4		17	11	51	18	168	51			3	3	9	4			477	179	656	
Subtotal	2,670	1,790	13	12	160	137	255	124	1,190	705	3	5	99	72	169	162	17	11	4,576	3,018	7,594	
Mays Business School	388	325	1		30	26	10	9	67	62			9	10	15	6	3	5	523	443	966	
CLBA	647	700	4	2	50	76	49	45	201	198	1	1	14	30	18	28	2	3	986	1,083	2,069	
FINC	201	471	1	1	19	26	6	5	44	73		1	7	10	12	15	2	2	292	604	896	
INFO	168	216			17	26	4	10	71	47		2	7	4	68	151	1	1	336	457	793	
MGMT	213	147		1	11	9	9	6	50	34			4	5	4	6	1	1	292	209	501	
MKTG	267	113	2		6	12	5	3	53	21			6	1	6	9	1		346	159	505	
Subtotal	1,884	1,972	8	4	133	175	83	78	486	435	1	4	47	60	123	215	10	12	2,775	2,955	5,730	
Public Health	14	2			3	1	4	1	1	4									22	8	30	
Subtotal	14	2			3	1	4	1	1	4									22	8	30	
School of Law	182	202	1	1	9	6	21	15	37	36			4	7	1	2	3	4	258	273	531	
Subtotal	182	202	1	1	9	6	21	15	37	36			4	7	1	2	3	4	258	273	531	
Science	349	228			97	77	36	13	184	101			15	11	37	19	2	2	720	451	1,171	
CHEM	101	136			18	21	10	3	28	28			3	10	56	83	1	4	217	285	502	
CLSC	5	7			1				1	3						1			7	11	18	
MATH	155	170			10	45	7	11	50	78		1	6	6	31	72	1	7	260	390	650	
PHYS	23	150	1	1	2	16		5	9	49		1	2	8	12	84	1	5	50	319	369	
STAT	24	78	1		14	18	4	5	4	11			2	3	13	24	3	4	65	143	208	
Subtotal	657	769	2	1	142	177	57	37	276	270		2	28	38	149	283	8	22	1,319	1,599	2,918	

**Headcount by Department by Ethnic Origin by Gender  
(College Station)**

Spring 2016		White Only		American Indian Only		Asian Only		Black Only + 2 or more/1 Black		Hispanic or Latino of any Race		Native Hawaii Only		2 or More/Excluding Black		International		Unknown or Not Reported		Total		Total
		Female	Male	Female	Male	Female	Male	Female	Male	Female	Male	Female	Male	Female	Male	Female	Male	Female	Male	Female	Male	
		Veterinary Medicine and Biomedical Sci.	CLVM	1,099	409	5		182	108	78	32	421	175	6	1	44	19	7	2	7	3	
	VIBS	32	11			1	5	2	1	2	5				1	8	8	1		46	31	77
	VLCS	8	1													1			1	9	2	11
	VSCS	3	3				1		1	1		1				5	1			10	6	16
	VTPB	35	4			2	2	4	1	8	1			2		16	9	1		68	17	85
	VTPP	8	15			2	2	2	1	3	2			2		4	5			21	25	46
	Subtotal	1,185	443	5		187	118	86	36	435	183	7	1	48	20	41	25	9	4	2,003	830	2,833
Transition Academic Programs	GEST	805	758		4	72	66	63	30	307	273	3	1	37	29	1	2	1	1	1,289	1,164	2,453
	Subtotal	805	758		4	72	66	63	30	307	273	3	1	37	29	1	2	1	1	1,289	1,164	2,453
Other Special Population	SABX															33	42		1	33	43	76
	Subtotal															33	42		1	33	43	76
Total		16,039	16,704	58	71	1,360	1,740	1,149	871	5,462	5,347	27	30	588	639	1,588	3,156	104	159	26,375	28,717	55,092

**Headcount by Department by Classification/Degree Objective by Ethnicity  
(College Station)**

Ethnicity White Only

Spring 2016		Undergraduate				Masters		Doctoral		Professional		Grand Total
		Freshman	Sophomore	Junior	Senior	Total	Masters	Total	Doctoral	Total	Professional	
Agriculture and Life Sci.	AGEC	54	132	186	249	621	34	34	12	12		667
	ALEC	39	160	238	403	840	56	56	39	39		935
	ANSC	109	152	204	299	764	61	61	27	27		852
	BAEN	7	48	48	128	231	16	16	3	3		250
	BCBP	31	41	42	68	182	3	3	58	58		243
	CLAG	10	14	24	1	49						49
	ENTO	11	16	21	34	82	15	15	23	23		120
	ESSM	11	44	63	76	194	20	20	13	13		227
	HRSC	8	19	26	45	98	6	6	11	11		115
	NFSC	33	57	79	167	336	8	8	13	13		357
	PLPM	7	33	51	86	177	5	5	10	10		192
	POSC	4	17	24	41	86	12	12	15	15		113
	RPTS	12	53	109	134	308	23	23	12	12		343
	SCSC	10	28	33	34	105	27	27	31	31		163
	WFSC	17	40	63	117	237	25	25	31	31		293
	Subtotal	363	854	1,211	1,882	4,310	311	311	298	298		4,919
Architecture	ARCH	19	47	45	84	195	39	39	10	10		244
	CLAR	5	68	79	60	212						212
	COSC	42	158	219	334	753	2	2				755
	LAUP	6	32	21	62	121	33	33	10	10		164
	VIZA	20	41	44	63	168	44	44				212
	Subtotal	92	346	408	603	1,449	118	118	20	20		1,587
Dwight Look College of Engineering	AERO	2	43	94	160	299	31	31	30	30		360
	BMEN		24	50	95	169	9	9	38	38		216
	CHEN	2	44	112	199	357	15	15	20	20		392
	CLEN	1,129	638	50	2	1,819	4	4	4	4		1,827
	CSCE	10	90	155	249	504	17	17	23	23		544
	CVEN	1	86	110	214	411	59	59	18	18		488
	ECEN	8	94	125	230	457	26	26	21	21		504
	ETID	3	183	291	428	905	60	60				965
	ISEN	2	54	111	230	397	20	20	4	4		421
	MEEN	2	100	197	366	665	81	81	34	34		780
	MSEN						5	5	18	18		23
	NUEN		29	53	80	162	35	35	46	46		243
	OCEN		14	19	36	69	6	6				75
	PETE	1	39	107	239	386	87	87	7	7		480
	Subtotal	1,160	1,438	1,474	2,528	6,600	455	455	263	263		7,318



**Headcount by Department by Classification/Degree Objective by Ethnicity  
(College Station)**

Ethnicity White Only

Spring 2016		Undergraduate					Masters		Doctoral		Professional		Grand Total
		Freshman	Sophomore	Junior	Senior	Total	Masters	Total	Doctoral	Total	Professional	Total	
Education and Human Development	EAHR	10	46	92	164	312	120	120	61	61			493
	EPSY	10	40	50	97	197	154	154	58	58			409
	HLMN	222	471	592	905	2,190	153	153	34	34			2,377
	TLAC	54	180	243	485	962	166	166	80	80			1,208
	Subtotal	296	737	977	1,651	3,661	593	593	233	233			4,487
Galveston	MARB						1	1					1
	MARS						3	3					3
	Subtotal						4	4					4
G. Bush School of Govt	INTA						141	141					141
	PSAA						104	104					104
	Subtotal						245	245					245
Geosciences	ATMO	15	14	20	20	69	25	25	7	7			101
	CLGE	10	20	30	39	99							99
	GEOG	11	40	67	70	188	36	36	15	15			239
	GEPL	34	62	83	131	310	42	42	26	26			378
	OCNG						18	18	15	15			33
	Subtotal	70	136	200	260	666	121	121	63	63			850
Liberal Arts	ANTH	6	33	38	45	122	13	13	51	51			186
	CLLA	4	10	11	12	37							37
	COMM	83	204	224	303	814			30	30			844
	ECON	44	91	142	162	439	9	9	13	13			461
	ENGL	20	90	112	127	349	11	11	34	34			394
	HISP		4	8	10	22			6	6			28
	HIST	21	71	109	149	350	4	4	46	46			400
	INTS	53	102	129	139	423							423
	PHUM	2	17	14	27	60	2	2	15	15			77
	POLS	46	130	137	180	493	2	2	23	23			518
	PRFM	4	5	10	18	37	3	3					40
	PSYC	59	154	202	268	683	6	6	46	46			735
	SOCI	18	74	94	109	295	2	2	20	20			317
	Subtotal	360	985	1,230	1,549	4,124	52	52	284	284			4,460

**Headcount by Department by Classification/Degree Objective by Ethnicity  
(College Station)**

Ethnicity White Only

Spring 2016		Undergraduate				Masters		Doctoral		Professional		Grand Total	
		Freshman	Sophomore	Junior	Senior	Total	Masters	Total	Doctoral	Total	Professional		Total
Mays Business School	ACCT		53	211	315	579	124	124	10	10		713	
	CLBA	377	474	173	174	1,198	149	149				1,347	
	FINC		67	202	250	519	151	151	2	2		672	
	INFO		24	123	192	339	45	45				384	
	MGMT		15	99	193	307	42	42	11	11		360	
	MKTG		44	110	196	350	27	27	3	3		380	
	Subtotal	377	677	918	1,320	3,292	538	538	26	26		3,856	
	Public Health	PHST	9	7			16						16
Subtotal	9	7			16							16	
School of Law	CLSL										384	384	
	Subtotal										384	384	
Science	BIOL	94	115	107	224	540	1	1	36	36		577	
	CHEM	23	28	39	61	151	4	4	82	82		237	
	CLSC		2	2	8	12						12	
	MATH	41	51	68	104	264	26	26	35	35		325	
	PHYS	31	25	24	40	120	6	6	47	47		173	
	STAT						94	94	8	8		102	
	Subtotal	189	221	240	437	1,087	131	131	208	208		1,426	
	Veterinary Medicine and Biomedical Sci.	CLVM	200	274	252	318	1,044	30	30	2	2	432	432
Veterinary Medicine and Biomedical Sci.	VIBS						30	30	13	13		43	
	VLCS						4	4	5	5		9	
	VSCS						2	2	4	4		6	
	VTPB						12	12	27	27		39	
	VTPP						12	12	11	11		23	
Subtotal	200	274	252	318	1,044	90	90	62	62	432	432	1,628	
Transition Academic Programs	GEST	759	716	87	1	1,563						1,563	
Subtotal	759	716	87	1	1,563							1,563	
University	Total	3,875	6,391	6,997	10,549	27,812	2,658	2,658	1,457	1,457	816	816	32,743

**Headcount by Department by Classification/Degree Objective by Ethnicity  
(College Station)**

Ethnicity American Indian Only

Spring 2016		Undergraduate				Masters		Doctoral		Professional		Grand Total
		Freshman	Sophomore	Junior	Senior	Total	Masters	Total	Doctoral	Total	Professional	
Agriculture and Life Sci.	AGEC		1	2	1	4						4
	ALEC		3		3	6		1	1			7
	ANSC			2	1	3	2	2				5
	BCBP				1	1		1	1			2
	ENTO		1			1						1
	NFSC				1	1						1
	SCSC		1			1						1
	WFSC				1	1						1
	Subtotal		6	4	8	18	2	2	2	2		22
Architecture	COSC			1	1	2						2
	VIZA		2		1	3						3
	Subtotal		2	1	2	5						5
Dwight Look College of Engineering	AERO		1			1		1	1			2
	CHEN				1	1						1
	CLEN	4				4						4
	CSCE		1	1	2	4						4
	CVEN			2	3	5		1	1			6
	ECEN		1			1						1
	ETID		1	1	2	4						4
	ISEN				1	1						1
	MEEN			2		2	1	1				3
	NUEN						1	1				1
	PETE			1	2	3	1	1				4
	Subtotal	4	4	7	11	26	3	3	2	2		31
Education and Human Development	EAHR						1	1				1
	EPSY						1	1				1
	HLKN	2	1	2	4	9						9
	TLAC			1	3	4						4
	Subtotal	2	1	3	7	13	2	2				15
G. Bush School of Govt	INTA						1	1				1
	Subtotal						1	1				1
Geosciences	CLGE				1	1						1
	GEPL			1	1	2						2
	OCNG							1	1			1
	Subtotal			1	2	3			1	1		4

**Headcount by Department by Classification/Degree Objective by Ethnicity  
(College Station)**

Ethnicity American Indian Only

Spring 2016		Undergraduate				Masters		Doctoral		Professional		Grand Total	
		Freshman	Sophomore	Junior	Senior	Total	Masters	Total	Doctoral	Total	Professional		Total
Liberal Arts	ANTH	1	1		1	3			1	1		4	
	COMM				2	2						2	
	ECON		1		2	3						3	
	HIST			1		1						1	
	INTS			2		2						2	
	POLS	2	1	1		4						4	
	PSYC			3	2	5						5	
	SOCI				3	3			1	1		4	
	Subtotal	3	3	7	10	23			2	2		25	
Mays Business School	ACCT			1		1						1	
	CLBA	2	3		1	6						6	
	FINC				2	2						2	
	MGMT			1		1						1	
	MKTG		1		1	2						2	
	Subtotal	2	4	2	4	12						12	
School of Law	CLSL									2	2	2	
	Subtotal									2	2	2	
Science	PHYS				2	2						2	
	STAT						1	1				1	
	Subtotal				2	2	1	1				3	
Veterinary Medicine and Biomedical Sci.	CLVM	2		1	1	4				1	1	5	
	Subtotal	2		1	1	4				1	1	5	
Transition Academic Programs	GEST	2	1	1		4						4	
	Subtotal	2	1	1		4						4	
University	Total	15	21	27	47	110	9	9	7	7	3	3	129

**Headcount by Department by Classification/Degree Objective by Ethnicity  
(College Station)**

Ethnicity Asian Only

Spring 2016		Undergraduate				Masters		Doctoral		Professional		Grand Total
		Freshman	Sophomore	Junior	Senior	Total	Masters	Total	Doctoral	Total	Professional	
Agriculture and Life Sci.	AGEC		1	2	3	6	2	2	1	1		9
	ALEC		3	2	1	6			3	3		9
	ANSC	3	4	6	4	17						17
	BAEN		4	1	3	8			1	1		9
	BCBP	17	14	8	25	64			3	3		67
	CLAG			1		1						1
	ENTO	1	2	2	2	7	1	1	4	4		12
	ESSM			1		1	2	2	2	2		5
	HRSC			2	2	4	1	1	2	2		7
	NFSC	3	12	18	22	55	1	1				56
	PLPM	1	2	7	7	17			3	3		20
	POSC								1	1		1
	RPTS		2	2	1	5			4	4		9
	SCSC		2		1	3	3	3	1	1		7
	WFSC	1	1	1	3	6	1	1				7
	Subtotal	26	47	53	74	200	11	11	25	25		236
Architecture	ARCH	2	2	1	4	9	2	2	2	2		13
	CLAR		3	2	3	8						8
	COSC	2	2	4	9	17	1	1				18
	LAUP	1	7	1	4	13	4	4	2	2		19
	VIZA	1	3	2	7	13	5	5				18
	Subtotal	6	17	10	27	60	12	12	4	4		76
Dwight Look College of Engineering	AERO	1	7	9	12	29	3	3				32
	BMEN		5	7	20	32	1	1	6	6		39
	CHEN		11	26	35	72	4	4	8	8		84
	CLEN	198	99	13	2	312			2	2		314
	CSCE	2	29	39	48	118	3	3	7	7		128
	CVEN		5	14	13	32	6	6	1	1		39
	ECEN	1	26	26	56	109	8	8	6	6		123
	ETID		10	26	38	74	2	2				76
	ISEN		7	17	24	48	13	13	1	1		62
	MEEN		9	18	22	49	15	15	13	13		77
	MSEN						2	2	2	2		4
	NUEN		9	5	15	29	1	1	4	4		34
	OCEN		3	3	4	10	2	2	4	4		16
	PETE	1	8	24	24	57	20	20	5	5		82
	Subtotal	203	228	227	313	971	80	80	59	59		1,110

**Headcount by Department by Classification/Degree Objective by Ethnicity  
(College Station)**

Ethnicity Asian Only

Spring 2016		Undergraduate				Masters		Doctoral		Professional		Grand Total
		Freshman	Sophomore	Junior	Senior	Total	Masters	Total	Doctoral	Total	Professional	
Education and Human Development	EAHR	3	3	12	13	31	4	4	10	10		45
	EPSY		1	4	1	6	12	12	7	7		25
	HLKN	12	28	38	49	127	4	4	3	3		134
	TLAC		11	3	9	23	8	8	3	3		34
	Subtotal	15	43	57	72	187	28	28	23	23		238
G. Bush School of Govt	INTA						7	7				7
	PSAA						5	5				5
	Subtotal						12	12				12
Geosciences	ATMO				2	2			1	1		3
	CLGE		2			2						2
	GEOG		4	5	4	13	1	1	1	1		15
	GEPL	2	7	3	5	17	3	3	1	1		21
	OCNG						1	1				1
	Subtotal	2	13	8	11	34	5	5	3	3		42
Liberal Arts	ANTH		2	1	1	4	1	1	2	2		7
	CLLA		1			1						1
	COMM	1	8	11	7	27			1	1		28
	ECON	8	12	17	17	54	5	5	1	1		60
	ENGL		4	6	2	12			1	1		13
	HIST		3	3	4	10						10
	INTS	5	9	10	3	27						27
	PHUM				3	3	2	2				5
	POLS	1	17	10	11	39						39
	PRFM				1	1						1
	PSYC	5	14	19	36	74			4	4		78
	SOCI	4	8	10	6	28						28
	Subtotal	24	78	87	91	280	8	8	9	9		297
Mays Business School	ACCT		3	19	24	46	10	10				56
	CLBA	29	43	13	9	94	32	32				126
	FINC		5	16	19	40	5	5				45
	INFO		4	15	20	39	4	4				43
	MGMT		2	7	5	14	6	6				20
	MKTG		1	10	6	17	1	1				18
	Subtotal	29	58	80	83	250	58	58				308
Public Health	PHST	3	1			4						4
	Subtotal	3	1			4						4

**Headcount by Department by Classification/Degree Objective by Ethnicity  
(College Station)**

Ethnicity Asian Only

Spring 2016		Undergraduate				Masters		Doctoral		Professional		Grand Total
		Freshman	Sophomore	Junior	Senior	Total	Masters	Total	Doctoral	Total	Professional	
School of Law	CLSL									15	15	15
	Subtotal									15	15	15
Science	BIOL	34	36	37	65	172		2	2			174
	CHEM	5	4	7	11	27	1	1	11	11		39
	CLSC				1	1						1
	MATH	13	9	14	13	49	2	2	4	4		55
	PHYS	1	4	4	4	13	1	1	4	4		18
	STAT						30	30	2	2		32
	Subtotal	53	53	62	94	262	34	34	23	23		319
Veterinary Medicine and Biomedical Sci.	CLVM	61	59	69	72	261	6	6			23	290
	VIBS						5	5	1	1		6
	VSCS								1	1		1
	VTPB								4	4		4
	VTPP						2	2	2	2		4
	Subtotal	61	59	69	72	261	13	13	8	8	23	305
Transition Academic Programs	GEST	69	61	8		138						138
	Subtotal	69	61	8		138						138
University	Total	491	658	661	837	2,647	261	261	154	154	38	3,100

**Headcount by Department by Classification/Degree Objective by Ethnicity  
(College Station)**

Ethnicity Black Only + 2 or more/1 Black

Spring 2016	Undergraduate					Masters		Doctoral		Professional		Grand Total
	Freshman	Sophomore	Junior	Senior	Total	Masters	Total	Doctoral	Total	Professional	Total	
Agriculture and Life Sci.	1	3	5	3	12							12
ALEC	4	10	14	17	45	3	3	5	5			53
ANSC	5	4	8	9	26			2	2			28
BAEN		2	2	1	5	1	1	2	2			8
BCBP	5	6	1	4	16			1	1			17
CLAG	1		2		3							3
ENTO	1	3	1	1	6	1	1	1	1			8
ESSM		1	3	1	5			2	2			7
HRSC		1	2	1	4							4
NFSC	2	1	4	9	16	1	1	2	2			19
PLPM	2	2	7	13	24			1	1			25
POSC			3	2	5			1	1			6
RPTS	4	2	6	13	25	5	5	4	4			34
SCSC	2	1	2	2	7	1	1	2	2			10
WFSC	2	4	1	9	16	1	1	1	1			18
Subtotal	29	40	61	85	215	13	13	24	24			252
Architecture		4		3	7	1	1	2	2			10
ARCH		4		3	7	1	1	2	2			10
CLAR		8	7	4	19							19
COSC	1	6	5	9	21							21
LAUP	1		3	1	5	3	3	2	2			10
VIZA	3	2		4	9	1	1					10
Subtotal	5	20	15	21	61	5	5	4	4			70
Dwight Look College of Engineering			6	1	7			1	1			8
AERO			6	1	7			1	1			8
BMEN		2			2	1	1	3	3			6
CHEN		1	5	6	12	2	2					14
CLEN	63	25	3	2	93	2	2	3	3			98
CSCE	1	3	9	6	19	2	2	4	4			25
CVEN		6	3	9	18	5	5					23
ECEN	1	3	8	12	24	2	2	1	1			27
ETID		10	9	18	37	9	9					46
ISEN		1	4	7	12	4	4					16
MEEN	1	2	4	7	14	4	4	2	2			20
MSEN						1	1	1	1			2
NUEN		2	3	3	8	2	2	2	2			12
OCEN				2	2							2
PETE			4	3	7	6	6	2	2			15
Subtotal	66	55	58	76	255	40	40	19	19			314



**Headcount by Department by Classification/Degree Objective by Ethnicity  
(College Station)**

Ethnicity Black Only + 2 or more/1 Black

Spring 2016		Undergraduate				Masters		Doctoral		Professional		Grand Total
		Freshman	Sophomore	Junior	Senior	Total	Masters	Total	Doctoral	Total	Professional	
Education and Human Development	EAHR	3	3	14	11	31	16	16	31	31		78
	EPSY	1	2	2	4	9	15	15	10	10		34
	HLKN	40	40	49	57	186	30	30	8	8		224
	TLAC	4	9	7	11	31	14	14	32	32		77
	Subtotal	48	54	72	83	257	75	75	81	81		413
G. Bush School of Govt	INTA						12	12				12
	PSAA						17	17				17
	Subtotal						29	29				29
Geosciences	ATMO	2	1		2	5						5
	CLGE		4	3	2	9						9
	GEOG	1	3	5	5	14	2	2	1	1		17
	GEPL	2	6	8	2	18	1	1				19
	OCNG								2	2		2
	Subtotal	5	14	16	11	46	3	3	3	3		52
Liberal Arts	ANTH			1	3	4			3	3		7
	CLLA	1	2	4	4	11						11
	COMM	13	15	13	7	48			1	1		49
	ECON	5	11	6	10	32	1	1	1	1		34
	ENGL	2	8	6	8	24			1	1		25
	HISP			1	1	2						2
	HIST	1	4	1	6	12						12
	INTS	4	6	11	7	28						28
	PHUM			4		4						4
	POLS	7	13	13	13	46			2	2		48
	PRFM				3	3	2	2				5
	PSYC	15	17	22	25	79	3	3	3	3		85
	SOCI	2	16	11	25	54			15	15		69
	Subtotal	50	92	93	112	347	6	6	26	26		379
Mays Business School	ACCT		1	5	7	13	4	4	2	2		19
	CLBA	39	30	12	7	88	6	6				94
	FINC			8	2	10	1	1				11
	INFO			7	6	13	1	1				14
	MGMT		1	5	5	11	3	3	1	1		15
	MKTG			5	2	7	1	1				8
	Subtotal	39	32	42	29	142	16	16	3	3		161
Public Health	PHST	4	1			5						5
	Subtotal	4	1			5						5

**Headcount by Department by Classification/Degree Objective by Ethnicity  
(College Station)**

Ethnicity Black Only + 2 or more/1 Black

Spring 2016		Undergraduate				Masters		Doctoral		Professional		Grand Total
		Freshman	Sophomore	Junior	Senior	Total	Masters	Total	Doctoral	Total	Professional	
School of Law	CLSL									36	36	36
	Subtotal									36	36	36
Science	BIOL	10	13	7	17	47		2	2			49
	CHEM	2	5	2	3	12		1	1			13
	MATH	3	3	2	6	14	4	4				18
	PHYS	1	1	1	1	4		1	1			5
	STAT						9	9				9
	Subtotal	16	22	12	27	77	13	13	4	4		94
Veterinary Medicine and Biomedical Sci.	CLVM	27	32	16	22	97	10	10			3	110
	VIBS						3	3				3
	VSCS								1	1		1
	VTPB						1	1	4	4		5
	VTPP								3	3		3
	Subtotal	27	32	16	22	97	14	14	8	8	3	122
Transition Academic Programs	GEST	47	43	3		93						93
	Subtotal	47	43	3		93						93
University	Total	336	405	388	466	1,595	214	214	172	172	39	2,020

**Headcount by Department by Classification/Degree Objective by Ethnicity  
(College Station)**

Ethnicity Hispanic or Latino of any Race

Spring 2016		Undergraduate				Masters		Doctoral		Professional		Grand Total
		Freshman	Sophomore	Junior	Senior	Total	Masters	Total	Doctoral	Total	Professional	
Agriculture and Life Sci.	AGEC	4	26	32	42	104	7	7	1	1		112
	ALEC	6	31	38	57	132	11	11	7	7		150
	ANSC	28	60	57	64	209	10	10	3	3		222
	BAEN	1	14	21	25	61	8	8	2	2		71
	BCBP	26	15	22	24	87			11	11		98
	CLAG	3	3	5	2	13						13
	ENTO	6	7	7	14	34	2	2	6	6		42
	ESSM	2	8	10	21	41	3	3	5	5		49
	HRSC	2	7	8	12	29	3	3	3	3		35
	NFSC	9	29	32	88	158	4	4	2	2		164
	PLPM	3	12	21	37	73	1	1	2	2		76
	POSC	2	3	4	11	20	3	3	2	2		25
	RPTS	3	14	22	16	55	4	4	1	1		60
	SCSC	2	7	13	15	37	8	8	6	6		51
	WFSC	5	9	24	39	77	9	9	15	15		101
	Subtotal	102	245	316	467	1,130	73	73	66	66		1,269
Architecture	ARCH	25	25	28	47	125	7	7	1	1		133
	CLAR	3	24	37	28	92						92
	COSC	16	45	76	90	227	2	2				229
	LAUP	5	10	9	36	60	6	6	4	4		70
	VIZA	7	12	16	15	50	12	12				62
	Subtotal	56	116	166	216	554	27	27	5	5		586
Dwight Look College of Engineering	AERO	1	11	28	60	100	4	4	1	1		105
	BMEN		6	11	24	41	5	5	11	11		57
	CHEN		12	27	46	85	3	3	1	1		89
	CLEN	484	245	45	9	783	2	2	1	1		786
	CSCE	3	27	55	110	195	7	7	10	10		212
	CVEN		34	42	81	157	15	15	1	1		173
	ECEN	2	26	60	88	176	7	7	6	6		189
	ETID	1	63	74	156	294	21	21				315
	ISEN	2	18	53	114	187	8	8	2	2		197
	MEEN	1	31	40	86	158	17	17	6	6		181
	MSEN								2	2		2
	NUEN		12	22	27	61	12	12	12	12		85
	OCEN		6	4	7	17						17
	PETE		5	28	52	85	31	31	4	4		120
	Subtotal	494	496	489	860	2,339	132	132	57	57		2,528

**Headcount by Department by Classification/Degree Objective by Ethnicity  
(College Station)**

Ethnicity Hispanic or Latino of any Race

Spring 2016		Undergraduate				Masters		Doctoral		Professional		Grand Total
		Freshman	Sophomore	Junior	Senior	Total	Masters	Total	Doctoral	Total	Professional	
Education and Human Development	EAHR	4	22	50	44	120	46	46	31	31		197
	EPSY	6	11	23	48	88	50	50	38	38		176
	HLKN	102	171	222	284	779	35	35	8	8		822
	TLAC	21	46	47	68	182	52	52	22	22		256
	Subtotal	133	250	342	444	1,169	183	183	99	99		1,451
G. Bush School of Govt	INTA						27	27				27
	PSAA						28	28				28
	Subtotal						55	55				55
Geosciences	ATMO	8	1	3	10	22	1	1	3	3		26
	CLGE	9	4	15	19	47						47
	GEOG	4	16	22	31	73	5	5	2	2		80
	GEPL	14	32	34	36	116	8	8	1	1		125
	OCNG						4	4				4
	Subtotal	35	53	74	96	258	18	18	6	6		282
Liberal Arts	ANTH	1	16	17	23	57	2	2	1	1		60
	CLLA	1	4	15	5	25						25
	COMM	19	55	65	80	219			4	4		223
	ECON	13	39	57	48	157	1	1	1	1		159
	ENGL	13	32	42	47	134	2	2	5	5		141
	HISP	1	13	13	17	44			21	21		65
	HIST	9	24	33	39	105	2	2	5	5		112
	INTS	26	55	53	78	212						212
	PHUM	2	7	10	10	29	1	1	4	4		34
	POLS	23	66	70	88	247			6	6		253
	PRFM	2	8	6	7	23	1	1				24
	PSYC	31	79	98	144	352	1	1	15	15		368
	SOCI	7	35	61	92	195	2	2	22	22		219
	Subtotal	148	433	540	678	1,799	12	12	84	84		1,895
	Mays Business School	ACCT		8	46	50	104	25	25			
CLBA		130	135	65	42	372	27	27				399
FINC			7	47	50	104	13	13				117
INFO			7	41	63	111	7	7				118
MGMT			4	28	46	78	4	4	2	2		84
MKTG			3	27	39	69	5	5				74
Subtotal	130	164	254	290	838	81	81	2	2		921	
Public Health	PHST	3	2			5						5
	Subtotal	3	2			5						5

**Headcount by Department by Classification/Degree Objective by Ethnicity  
(College Station)**

Ethnicity Hispanic or Latino of any Race

Spring 2016		Undergraduate				Masters		Doctoral		Professional		Grand Total	
		Freshman	Sophomore	Junior	Senior	Total	Masters	Total	Doctoral	Total	Professional		Total
School of Law	CLSL										73	73	73
	Subtotal										73	73	73
Science	BIOL	68	60	49	102	279	1	1	5	5			285
	CHEM	7	11	11	14	43	1	1	12	12			56
	CLSC			1	3	4							4
	MATH	28	37	23	35	123	3	3	2	2			128
	PHYS	14	13	10	10	47	4	4	7	7			58
	STAT						15	15					15
	Subtotal	117	121	94	164	496	24	24	26	26			546
Veterinary	CLVM	125	146	106	152	529	16	16			51	51	596
Medicine and	VIBS						6	6	1	1			7
Biomedical	VSCS						1	1					1
Sci.	VTPB						4	4	5	5			9
	VTPP						2	2	3	3			5
	Subtotal	125	146	106	152	529	29	29	9	9	51	51	618
Transition	GEST	301	258	21		580							580
Academic	Subtotal	301	258	21		580							580
University	Total	1,644	2,284	2,402	3,367	9,697	634	634	354	354	124	124	10,809

**Headcount by Department by Classification/Degree Objective by Ethnicity  
(College Station)**

Ethnicity Native Hawaii Only

Spring 2016		Undergraduate				Masters		Doctoral		Grand Total	
		Freshman	Sophomore	Junior	Senior	Total	Masters	Total	Doctoral		Total
Agriculture and Life Sci.	ANSC			1		1				1	
	NFSC			1		1				1	
	PLPM				1	1				1	
	Subtotal			2	1	3				3	
Architecture	CLAR		1			1				1	
	COSC			1		1				1	
	LAUP				1	1	1	1		2	
	Subtotal		1	1	1	3	1	1		4	
Dwight Look College of Engineering	AERO			1		1				1	
	CHEN			1		1				1	
	CLEN	3				3				3	
	CSCE		2			2		1	1	3	
	ECEN			1		1	1	1		2	
	ETID			1	1	2	1	1		3	
	PETE				1	1				1	
	Subtotal	3	2	4	2	11	2	2	1	1	14
Education and Human Development	EAHR						1	1		1	
	EPSY							1	1	1	
	HLKN		1	1	1	3	1	1		4	
	TLAC		1			1				1	
	Subtotal		2	1	1	4	2	2	1	1	7
G. Bush School of Govt	PSAA						1	1		1	
	Subtotal						1	1		1	
Geosciences	CLGE	1				1				1	
	Subtotal	1				1				1	

**Headcount by Department by Classification/Degree Objective by Ethnicity  
(College Station)**

Ethnicity Native Hawaii Only

Spring 2016		Undergraduate				Total	Masters		Doctoral		Grand Total
		Freshman	Sophomore	Junior	Senior		Masters	Total	Doctoral	Total	
Liberal Arts	COMM		1	2	1	4					4
	ECON			1		1					1
	HIST			1		1					1
	INTS				1	1					1
	PSYC	1				1					1
	Subtotal	1	1	4	2	8					8
Mays Business School	CLBA		1		1	2					2
	FINC				1	1					1
	INFO			1		1	1	1			2
	Subtotal		1	1	2	4	1	1			5
Science	MATH	1				1					1
	PHYS	1				1					1
	Subtotal	2				2					2
Veterinary Medicine and Biomedical Sci.	CLVM	1	5	1		7					7
	VSCS						1	1			1
	Subtotal	1	5	1		7	1	1			8
Transition Academic Programs	GEST	2	2			4					4
	Subtotal	2	2			4					4
University	Total	10	14	14	9	47	8	8	2	2	57

**Headcount by Department by Classification/Degree Objective by Ethnicity  
(College Station)**

Ethnicity 2 or More/Excluding Black

Spring 2016		Undergraduate				Masters		Doctoral		Professional		Grand Total
		Freshman	Sophomore	Junior	Senior	Total	Masters	Total	Doctoral	Total	Professional	
Agriculture and Life Sci.	AGEC		1	9	6	16						16
	ALEC	1	6	3	14	24						24
	ANSC	1	6	8	5	20	1	1				21
	BAEN			1	2	3			1	1		4
	BCBP	4	1	4	7	16			1	1		17
	CLAG		1			1						1
	ENTO	1	2		4	7						7
	ESSM		2	4	3	9	1	1	2	2		12
	HRSC		1		2	3	1	1				4
	NFSC	2	3		4	9						9
	PLPM	1	5	2	5	13			1	1		14
	POSC		1		2	3						3
	RPTS			3	6	9	1	1				10
	SCSC		2	2	1	5	2	2	2	2		9
	WFSC	1	3	6	2	12	1	1				13
	Subtotal	11	34	42	63	150	7	7	7	7		164
Architecture	ARCH	2	4	4	1	11						11
	CLAR		2	4	1	7						7
	COSC	2	5	5	9	21						21
	LAUP		1	1	3	5						5
	VIZA	1	2	2	1	6	1	1				7
	Subtotal	5	14	16	15	50	1	1				51
Dwight Look College of Engineering	AERO			7	5	12	2	2				14
	BMEN			3	10	13			1	1		14
	CHEN		2	7	12	21	3	3	2	2		26
	CLEN	48	25	2		75						75
	CSCE	1	5	11	13	30	1	1	1	1		32
	CVEN		1	4	8	13	2	2				15
	ECEN		6	4	8	18	1	1				19
	ETID		7	11	14	32	2	2				34
	ISEN		2	3	6	11	1	1				12
	MEEN		3	10	14	27	1	1				28
	MSEN						1	1	4	4		5
	NUEN		3	6	5	14			2	2		16
	OCEN		3		1	4						4
	PETE		2	6	10	18	5	5				23
	Subtotal	49	59	74	106	288	19	19	10	10		317



**Headcount by Department by Classification/Degree Objective by Ethnicity  
(College Station)**

Ethnicity 2 or More/Excluding Black

Spring 2016		Undergraduate				Masters		Doctoral		Professional		Grand Total
		Freshman	Sophomore	Junior	Senior	Total	Masters	Total	Doctoral	Total	Professional	
Education and Human Development	EAHR			7	7	14	4	4	4	4		22
	EPSY				3	3	7	7	6	6		16
	HLKN	10	20	16	38	84	3	3	2	2		89
	TLAC	1	4	3	14	22	2	2	2	2		26
	Subtotal	11	24	26	62	123	16	16	14	14		153
G. Bush School of Govt	INTA						9	9				9
	PSAA						4	4				4
	Subtotal						13	13				13
Geosciences	ATMO	2		1	2	5	1	1				6
	CLGE		3	1	3	7						7
	GEOG		7	1	6	14						14
	GEPL	1	4	3	2	10	1	1				11
	OCNG								2	2		2
	Subtotal	3	14	6	13	36	2	2	2	2		40
Liberal Arts	ANTH		1	4	4	9	1	1				10
	CLLA		1	2	1	4						4
	COMM	1	5	10	7	23						23
	ECON	2	4	6	6	18			1	1		19
	ENGL	2	1	5	3	11			1	1		12
	HIST		2	7	12	21	1	1				22
	INTS	5	7	5	7	24						24
	PHUM				1	1						1
	POLS	2	1	8	12	23			1	1		24
	PRFM	1	2		2	5						5
	PSYC	1	3	6	11	21						21
	SOCI		2	1	3	6						6
	Subtotal	14	29	54	69	166	2	2	3	3		171
Mays Business School	ACCT		2	8	6	16	3	3				19
	CLBA	11	23	5	4	43	1	1				44
	FINC		1	4	6	11	6	6				17
	INFO			2	8	10	1	1				11
	MGMT			7	2	9						9
	MKTG		1		6	7						7
	Subtotal	11	27	26	32	96	11	11				107
School of Law	CLSL										11	11
	Subtotal										11	11

**Headcount by Department by Classification/Degree Objective by Ethnicity  
(College Station)**

Ethnicity 2 or More/Excluding Black

Spring 2016		Undergraduate				Masters		Doctoral		Professional		Grand Total	
		Freshman	Sophomore	Junior	Senior	Total	Masters	Total	Doctoral	Total	Professional		Total
Science	BIOL	4	6	6	9	25			1	1		26	
	CHEM	3		2	4	9			4	4		13	
	MATH	5		3	3	11			1	1		12	
	PHYS			1	4	5	1	1	4	4		10	
	STAT						4	4	1	1		5	
	Subtotal	12	6	12	20	50	5	5	11	11		66	
Veterinary Medicine and Biomedical Sci.	CLVM	8	15	13	18	54	2	2			7	7	63
	VIBS						1	1					1
	VTPB								2	2			2
	VTPP						2	2					2
	Subtotal	8	15	13	18	54	5	5	2	2	7	7	68
Transition	GEST	31	28	7		66							66
Academic	Subtotal	31	28	7		66							66
University	Total	155	250	276	398	1,079	81	81	49	49	18	18	1,227

**Headcount by Department by Classification/Degree Objective by Ethnicity  
(College Station)**

Ethnicity International

Spring 2016		Undergraduate				Masters		Doctoral		Professional		Grand Total
		Freshman	Sophomore	Junior	Senior	Total	Masters	Total	Doctoral	Total	Professional	
Agriculture and Life Sci.	AGEC		1	2	2	5	28	28	51	51		84
	ALEC			2	1	3	1	1	3	3		7
	ANSC	1			1	2	3	3	16	16		21
	BAEN			2	2	4	17	17	35	35		56
	BCBP	2	1	2	3	8	1	1	63	63		72
	ENTO				1	1	2	2	14	14		17
	ESSM						4	4	12	12		16
	HRSC						8	8	10	10		18
	NFSC	2		3	6	11	7	7	19	19		37
	PLPM	2			4	6	1	1	8	8		15
	POSC				1	1	1	1	11	11		13
	RPTS		1	1	1	3	1	1	24	24		28
	SCSC				3	3	17	17	30	30		50
	WFSC	1			1	2	2	2	17	17		21
	Subtotal	8	3	12	26	49	93	93	313	313		455
Architecture	ARCH		1		2	3	42	42	30	30		75
	COSC						52	52				52
	LAUP			3	2	5	88	88	27	27		120
	VIZA				4	4	20	20				24
	Subtotal		1	3	8	12	202	202	57	57		271
Dwight Look College of Engineering	AERO	2	3		3	8	3	3	34	34		45
	BMEN		1	1	5	7	4	4	28	28		39
	CHEN		3	5	9	17	62	62	97	97		176
	CLEN	7	3	1		11	3	3	5	5		19
	CSCE	5	4	13	25	47	112	112	97	97		256
	CVEN			2	10	12	121	121	117	117		250
	ECEN	1	5	14	32	52	330	330	261	261		643
	ETID		1	3	11	15						15
	ISEN		4	18	31	53	167	167	41	41		261
	MEEN		3	7	22	32	71	71	183	183		286
	MSEN						9	9	79	79		88
	NUEN		1	1	2	4	9	9	20	20		33
	OCEN				5	5	27	27	29	29		61
	PETE		6	4	17	27	82	82	122	122		231
	Subtotal	15	34	69	172	290	1,000	1,000	1,113	1,113		2,403

**Headcount by Department by Classification/Degree Objective by Ethnicity  
(College Station)**

Ethnicity International

Spring 2016		Undergraduate				Masters		Doctoral		Professional		Grand Total
		Freshman	Sophomore	Junior	Senior	Total	Masters	Total	Doctoral	Total	Professional	
Education and Human Development	EAHR	1	1	2	1	5	9	9	20	20		34
	EPSY				1	1	9	9	39	39		49
	HLKN	2	2	3	6	13	6	6	21	21		40
	TLAC						28	28	30	30		58
	Subtotal	3	3	5	8	19	52	52	110	110		181
G. Bush School of Govt	INTA						16	16				16
	PSAA						28	28				28
	Subtotal						44	44				44
Geosciences	ATMO			1		1	1	1	24	24		26
	GEOG	1	1			2	9	9	18	18		29
	GEPL	2	3	4	4	13	12	12	38	38		63
	OCNG						4	4	20	20		24
	Subtotal	3	4	5	4	16	26	26	100	100		142
Liberal Arts	ANTH								7	7		7
	COMM	1	2	1		4	1	1	7	7		12
	ECON	6	2	7	18	33	140	140	49	49		222
	ENGL						1	1	24	24		25
	HISP								9	9		9
	HIST			1		1			1	1		2
	INTS	1	1	3	6	11						11
	PHUM								3	3		3
	POLS				2	2			10	10		12
	PRFM			1		1	1	1				2
	PSYC			3		3			10	10		13
	SOCI	1		1	1	3	1	1	9	9		13
	Subtotal	9	5	17	27	58	144	144	129	129		331
Mays Business School	ACCT			5	9	14	6	6	1	1		21
	CLBA	2	6	3	1	12	34	34				46
	FINC			1	5	6	11	11	10	10		27
	INFO			1	1	2	208	208	9	9		219
	MGMT		1	1	2	4	2	2	4	4		10
	MKTG				1	1	5	5	9	9		15
	Subtotal	2	7	11	19	39	266	266	33	33		338
School of Law	CLSL										3	3
	Subtotal										3	3

**Headcount by Department by Classification/Degree Objective by Ethnicity  
(College Station)**

Ethnicity International

Spring 2016		Undergraduate				Masters		Doctoral		Professional		Grand Total	
		Freshman	Sophomore	Junior	Senior	Total	Masters	Total	Doctoral	Total	Professional		Total
Science	BIOL	1			4	5	4	4	47	47		56	
	CHEM		3	1	2	6	3	3	130	130		139	
	CLSC			1		1						1	
	MATH	12		1	5	18	14	14	71	71		103	
	PHYS	4			4	8	3	3	85	85		96	
	STAT						3	3	34	34		37	
	Subtotal	17	3	3	15	38	27	27	367	367		432	
	Veterinary Medicine and Biomedical Sci.	CLVM	3		2	2	7	1	1	1	1		9
VIBS							7	7	9	9		16	
VLCS									1	1		1	
VSCS							1	1	5	5		6	
VTPB							6	6	19	19		25	
VTPP							2	2	7	7		9	
Subtotal		3		2	2	7	17	17	42	42		66	
Transition	GEST	1	2			3						3	
Academic	Subtotal	1	2			3						3	
Other Special	SABX	1	14	26	20	61	14	14				75	
Population	Subtotal	1	14	26	20	61	14	14				75	
University	Total	62	76	153	301	592	1,885	1,885	2,264	2,264	3	3	4,744

**Headcount by Department by Classification/Degree Objective by Ethnicity  
(College Station)**

Ethnicity Unknown or Not Reported

Spring 2016		Undergraduate				Masters		Doctoral		Professional		Grand Total
		Freshman	Sophomore	Junior	Senior	Total	Masters	Total	Doctoral	Total	Professional	
Agriculture and Life Sci.	AGEC						1	1	2	2		3
	ALEC			1		1						1
	ANSC			1		1	1	1				2
	BCBP				1	1	1	1	1	1		3
	ENTO								1	1		1
	ESSM						1	1				1
	HRSC								1	1		1
	NFSC		1		2	3	1	1	1	1		5
	PLPM						1	1	1	1		2
	POSC								1	1		1
	RPTS				2	2	1	1	2	2		5
	SCSC		1			1						1
	WFSC	1				1	1	1	2	2		4
	Subtotal	1	2	2	5	10	8	8	12	12		30
Architecture	ARCH			1		1	2	2	3	3		6
	COSC	1		1	2	4	1	1				5
	LAUP						2	2				2
	VIZA	1				1	2	2				3
	Subtotal	2		2	2	6	7	7	3	3		16
Dwight Look College of Engineering	AERO			1		1	1	1				2
	CHEN			1	1	2	1	1				3
	CLEN	3				3			1	1		4
	CSC				2	2	1	1	1	1		4
	CVEN		1			1	4	4	4	4		9
	ECEN			2	1	3	1	1	6	6		10
	ETID		1	2		3						3
	ISEN		2	2		4	1	1	2	2		7
	MEEN			1	2	3	1	1	1	1		5
	MSEN								2	2		2
	NUEN				1	1	1	1	1	1		3
	OCEN				2	2	1	1	2	2		5
	PETE		1	1		2	16	16	2	2		20
	Subtotal	3	5	10	9	27	28	28	22	22		77
Education and Human Development	EAHR						3	3	4	4		7
	EPSY						4	4	2	2		6
	HLKN		1			1	1	1	1	1		3
	TLAC								1	1		1
Subtotal		1			1	8	8	8	8		17	
G. Bush School of Govt	INTA						6	6				6
	PSAA						2	2				2
	Subtotal						8	8				8
Geosciences	GEOG		1	1		2	1	1	4	4		7
	GEPL		1	2		3			1	1		4
	OCNG								1	1		1
	Subtotal		2	3		5	1	1	6	6		12

**Headcount by Department by Classification/Degree Objective by Ethnicity  
(College Station)**

Ethnicity Unknown or Not Reported

Spring 2016		Undergraduate				Masters		Doctoral		Professional		Grand Total	
		Freshman	Sophomore	Junior	Senior	Total	Masters	Total	Doctoral	Total	Professional		Total
Liberal Arts	ANTH						1	1	2	2		3	
	COMM		1			1			2	2		3	
	ECON	1			3	4			2	2		6	
	ENGL		1	1	1	3			2	2		5	
	HISP								3	3		3	
	HIST								1	1		1	
	INTS		1	1		2						2	
	PHUM								1	1		1	
	PRFM						1	1				1	
	PSYC			1	1	2			1	1		3	
Subtotal	1	3	3	5	12	2	2	14	14		28		
Mays Business School	ACCT			1		1	5	5	2	2		8	
	CLBA	1	2			3	2	2				5	
	FINC						3	3	1	1		4	
	INFO						2	2				2	
	MGMT						2	2				2	
	MKTG								1	1		1	
Subtotal	1	2	1		4	14	14	4	4		22		
School of Law	CLSL										7	7	
	Subtotal										7	7	
Science	BIOL				3	3			1	1		4	
	CHEM		1			1			4	4		5	
	MATH	1	1	1	1	4	1	1	3	3		8	
	PHYS				1	1			5	5		6	
	STAT						4	4	3	3		7	
	Subtotal	1	2	1	5	9	5	5	16	16		30	
Veterinary Medicine and Biomedical Sci.	CLVM			1	2	3					7	7	
	VIBS								1	1		1	
	VLCS								1	1		1	
	VTPB								1	1		1	
Subtotal			1	2	3			3	3	7	7		
Transition Academic Programs	GEST		2			2						2	
	Subtotal		2			2						2	
Other Special Population	SABX				1	1						1	
Subtotal				1	1							1	
University	Total	9	19	23	29	80	81	81	88	88	14	14	263

**Headcount by Major by Level / Degree Objective  
(College Station)**

Spring 2016		Undergraduate	Masters	Doctoral	Professional	Total
Agriculture and Life Sci.	ABME			14		14
	ADEV		18			18
	AGBL	155				155
	AGBU	141	31			172
	AGCJ	235				235
	AGEC	472	41	52		565
	AGED			13		13
	AGLS	67				67
	AGRO		20	10		30
	AGSC	144				144
	AGSM	150	6			156
	ALEC		53	45		98
	ALED	452				452
	ANBR		3	4		7
	ANSC	1,043	66	36		1,145
	BAEN	162	32	42		236
	BESC	240				240
	BICH	256	4	102		362
	BIOT		2			2
	CDEV	8				8
	ECOR	30				30
	EEBL				5	5
	ENST	45				45
	ENTO	53	21	46		120
	EQIM		4			4
	ESSM		22	30		52
	FIVL	44				44
	FIVS	41				41
	FORS	40		1		41
	FSTC	109	17	19		145
	GENE	119		40		159
	HORT	138	18	23		179
	MARB			1		1
	MEPS		8	29		37
	NRDV		8			8
	NUSC	374				374
	NUTR	107	5	21		133
	PLBR		19	27		46
	PLPA		8	25		33
	POSC	115	16	29		160
PREP		5	4		9	
PSSC	126				126	
RENR	77				77	
RLEM	80				80	
RPTS	399	29	46		474	
SOSC		12	15		27	
SPSA	24				24	
TGSC	36				36	
USAL	252				252	
WFSC	351	33	64		448	
WISC		5			5	
WMHS		12	4		16	
Subtotal	6,085	518	747		7,350	



**Headcount by Major by Level / Degree Objective  
(College Station)**

Spring 2016		Undergraduate	Masters	Doctoral	Professional	Total
Architecture	ARCH		93	48		141
	COMG		58			58
	COSC	648				648
	COSL	398				398
	EDAL	201				201
	EDAS	150				150
	LAND	115	49			164
	LPDV		31			31
	URPL		56			56
	URPN	95				95
	URSC			45		45
	USAR	339				339
	VISL	97				97
	VIST	157	85			242
	WMHS		1			1
	Subtotal	2,200	373	93		2,666
	Dwight Look	AERL	1			
College of Engineering	AERO	457	44	67		568
	BIOT		24			24
	BMEN	264	20	87		371
	CECL	7				7
	CECN	292	38	45		375
	CEEL	2				2
	CEEN	143	126	55		324
	CHEL	12				12
	CHEN	556	38	128		722
	CPSC	602	105	99		806
	CPSL	20				20
	CVEN	649	208	139		996
	ELEL	1				1
	ELEN	695	250	246		1,191
	ENGE	2,638				2,638
	ENGR		11	4		15
	ENSM		48			48
	ENTC	297				297
	ESET	218				218
	HLPH		4			4
	IDIS	780	95			875
	INEL	2				2
	INEN	711	166	50		927
	ITDE			12		12
	MEEN	950	191	239		1,380
	MMET	71				71
	MSEN		18	108		126
	NUEL	7				7
	NUEN	220	57	87		364
	OCEN	109	36	35		180
	PETE	586	248	142		976
	RHEL	3				3
	RHEN	49				49
	SENG		28			28
TEAB	392				392	
TEBR	45				45	
TEHS	28				28	
WMHS		4	3		7	
Subtotal	10,807	1,759	1,546		14,112	

**Headcount by Major by Level / Degree Objective  
(College Station)**

Spring 2016		Undergraduate	Masters	Doctoral	Professional	Total
Education and Human Development	ATTR		29			29
	BIED		12			12
	CHLL	166				166
	CHLT	8				8
	CPSY			36		36
	EDAD		83	102		185
	EDCI		270	170		440
	EDHL	1,055				1,055
	EDIS	629				629
	EDKI	742				742
	EDSM	380				380
	EDTC		71			71
	EHRD		121	59		180
	EPSY		108	80		188
	HEED		48	29		77
	HLTH	457				457
	HRDV	335				335
	INST	800				800
	KINE	237	39	48		324
	SPED		61			61
	SPMT	207	117			324
	SPSY			45		45
	TCMG	178				178
	TECR	3				3
	USEH	237				237
	Subtotal	5,434	959	569		6,962
	Galveston	MARB		1		1
		MARM		3		3
		Subtotal		4		4
	G. Bush School of Govt	CAIA		46		46
CHLS			20		20	
CNPM			29		29	
CNSA			7		7	
INTA			166		166	
PSAA			140		140	
Subtotal			408		408	
Geosciences	ATMO		28	35	63	
	ENGS	157			157	
	ENST	132			132	
	GEOG	59	31	33	123	
	GEOL	344	38	48	430	
	GEOP	145	24	18	187	
	GEOS		2		2	
	GIST	115			115	
	MARB		1	1	2	
	METL	65			65	
	METR	39			39	
	OCNG		25	40	65	
	USGE	9			9	
	WMHS		27	9	36	
	Subtotal	1,065	176	184	1,425	

**Headcount by Major by Level / Degree Objective  
(College Station)**

Spring 2016		Undergraduate	Masters	Doctoral	Professional	Total
Liberal Arts	ANTH	199	11	67		277
	CLPY			12		12
	CLSS	16				16
	COMM	921	1	45		967
	ECON	741	156	68		965
	ENGL	533	14	68		615
	HISP			39		39
	HIST	501	7	53		561
	INTS	693				693
	IOPY			10		10
	MARC		7			7
	MODL	21				21
	MUSC	33				33
	NRSC		1	16		17
	PERF		8			8
	PHIL	97	5	23		125
	POLS	854	2	42		898
	PSYC	1,220	9	41		1,270
	SOCI	584	5	67		656
	SPAN	68				68
	TCMS	221				221
	THAR	37				37
	USLA	55				55
WGST	23				23	
Subtotal	6,817	226	551		7,594	
Mays Business School	ACCT	774	177	15		966
	AGBU	4				4
	BHNR	277				277
	BUAD	1,204	65			1,269
	EMBA		92			92
	FINC	693	100	13		806
	FINM		38			38
	INFO			9		9
	MGMT	424	59	18		501
	MISY	133	269			402
	MKTG	453	39	13		505
	MLER		52			52
	PMBA		94			94
	SCMT	382				382
	USBU	333				333
Subtotal	4,677	985	68		5,730	
Public Health	PHTL	30				30
Subtotal	30				30	
School of Law	JDLW				531	531
Subtotal					531	531

**Headcount by Major by Level / Degree Objective  
(College Station)**

Spring 2016		Undergraduate	Masters	Doctoral	Professional	Total
Science	ANLY		57			57
	APHY			7		7
	APMS	284				284
	BIOL	863	4	63		930
	BMCB	69				69
	CHEM	249	9	244		502
	EEBL			1		1
	GENE			4		4
	MARB		1	1		2
	MATH	200	50	116		366
	MBIO	76		13		89
	MEPS			2		2
	NRSC		1	10		11
	PHYS	201	15	146		362
	STAT		103	48		151
	USSC	18				18
	ZOOL	63				63
	Subtotal	2,023	240	655		2,918
	Veterinary	BIMS	1,913	146	62	
Medicine and Biomedical Sci.	BIOT		4			4
	GENE		1	5		6
	LAMD		1			1
	STJR		10			10
	TOXI		3	14		17
	USVM	93				93
	VPHE		4			4
	VTMD				524	524
	VTPB			53		53
Subtotal	2,006	169	134	524	2,833	
Transition	GEST	1,119				1,119
Academic	TEAM	1,334				1,334
Programs	Subtotal	2,453				2,453
Other Special	REEP	62	14			76
Population	Subtotal	62	14			76
<b>Total</b>		<b>43659</b>	<b>5831</b>	<b>4547</b>	<b>1055</b>	<b>55092</b>

**Headcount by Major by Level/Degree Objective by Entry Status  
(College Station)**

Spring 2016	Undergraduate				Masters			Doctoral			Professional	Total
	1st Time in College	1st Time Transfer	Readmitted	Continuing	1st Time Graduate	Readmitted	Continuing	1st Time Graduate	Readmitted	Continuing	Continuing	
Agriculture and Life Sci.	ABME										14	14
	ADEV				3	2	13					18
	AGBL	17		138								155
	AGBU			141	2		29					172
	AGCJ	20	3	212								235
	AGEC	2	30	3	437	3	38			52		565
	AGED									13		13
	AGLS	8	4	55								67
	AGRO				5		15	2		8		30
	AGSC	10		134								144
	AGSM	4	5	141	1		5					156
	ALEC				4		49	3	1	41		98
	ALED		36	14	402							452
	ANBR						3			4		7
	ANSC	4	24	4	1,011	8	58	3		33		1,145
	BAEN		2		160	4	28	3		39		236
	BESC	4	4	4	232							240
	BICH	1	3	1	251		4			102		362
	BIOT						2					2
	CDEV			8								8
	ECOR	3	1	26								30
	EEBL							1		4		5
	ENST	5		40								45
	ENTO	3	2	48	1		20	3		43		120
	EQIM				1		3					4
	ESSM				2		20	1		29		52
	FIVL	1		43								44
	FIVS			41								41
	FORS	7	1	32						1		41
	FSTC	2	1	106	1		16	1		18		145
	GENE	1		118						40		159
	HORT	4	3	131	2		16	2		21		179
	MARB									1		1
	MEPS						8	2		27		37
	NRDV						8					8
	NUSC			374								374
	NUTR	2	20	4	81		5	1		20		133
	PLBR				2		17	1		26		46
	PLPA						8			25		33
	POSC	5	1	109	1		15	3		26		160
	PREP				1		4			4		9
	PSSC	10	1	115								126
	RENR	7		70								77
	RLEM	1	8	2	69							80
	RPTS	1	21	8	369	5	24	3		43		474
	SOSC				1	1	10	2		13		27
	SPSA	1	1	22								24
	TGSC	7		29								36
	USAL	1	15	12	224	3		2		62		252
	WFSC		14	5	332		30					448
	WISC						5					5
	WMHS						12			4		16
	Subtotal	12	292	80	5,701	50	3	465	33	1	713	7,350

**Headcount by Major by Level/Degree Objective by Entry Status  
(College Station)**

Spring 2016	Undergraduate				Masters			Doctoral			Professional	Total	
	1st Time in College	1st Time Transfer	Readmitted	Continuing	1st Time Graduate	Readmitted	Continuing	1st Time Graduate	Readmitted	Continuing	Continuing		
Architecture								93		1	47		141
ARCH								58					58
COMG													648
COSC			2	646									648
COSL	2	52	3	341									398
EDAL		6		195									201
EDAS				150									150
LAND		2		113				49					164
LPDV					9			22					31
URPL								56					56
URPN		16	1	78									95
URSC											45		45
USAR		62	5	272									339
VISL	2	8		87									97
VIST			1	156				85					242
WMHS								1					1
Subtotal	4	146	12	2,038	9		364		1		92		2,666
Dwight Look College of Engineering				1									1
AERL				447	6			38			67		568
AERO		10											24
BIOT								24					24
BMEN		3	1	260	2			18	1		86		371
CECL				7									7
CECN		9	3	280	1			37			45		375
CEEL				2									2
CEEN		5		138	6			120	1		54		324
CHEL				12									12
CHEN		10	3	543				38	5		123		722
CPSC		26	4	572	3			102	6		93		806
CPSL				20									20
CVEN		6	2	641	29			179	13		126		996
ELEL				1									1
ELEN		17	3	675	9			241	9		237		1,191
ENGE	45			2,593									2,638
ENGR					5			6			4		15
ENSM					4			44					48
ENTC			1	296									297
ESET		5	5	208									218
HLPH								4					4
IDIS		20	7	753				95					875
INEL				2									2
INEN		6	6	699	10			156	2		48		927
ITDE											12		12
MEEN		9	3	938	17			174	10		229		1,380
MMET		8	8	55									71
MSEN								18	2		106		126
NUEL				7									7
NUEN		13	1	206	10			47	3		84		364
OCEN			1	108	3			33	4		31		180
PETE		5		581	19			229	14	1	127		976
RHEL				3									3
RHEN			1	48									49
SENG					7			21					28
TEAB				392									392
TEBR				45									45
TEHS				28									28
WMHS								4			3		7
Subtotal	45	152	49	10,561	131		1,628	70	1		1,475		14,112

**Headcount by Major by Level/Degree Objective by Entry Status  
(College Station)**

Spring 2016	Undergraduate				Masters			Doctoral			Professional	Total
	1st Time in College	1st Time Transfer	Readmitted	Continuing	1st Time Graduate	Readmitted	Continuing	1st Time Graduate	Readmitted	Continuing	Continuing	
Education and Human Development	ATTR							29				29
	BIED							12				12
	CHLL	4	4		158							166
	CHLT				8							8
	CPSY										36	36
	EDAD					9		74			102	185
	EDCI					55		215	12		158	440
	EDHL	3	11	4	1,037							1,055
	EDIS	2	60	2	565							629
	EDKI	6	17	2	717							742
	EDSM	3	19	6	352							380
	EDTC					10		61				71
	EHRD				29	1		91		1	58	180
	EPSY				8			100	1		79	188
	HEED				12			36	2		27	77
	HLTH			1	456							457
	HRDV	1	13	10	311							335
	INST		1	3	796							800
	KINE				237	4		35	3		45	324
	SPED							61				61
	SPMT			2	205	12		105				324
	SPSY										45	45
	TCMG		7	3	168							178
	TECR				3							3
	USEH		2	3	232							237
	Subtotal	19	134	36	5,245	139	1	819	18	1	550	6,962
Galveston	MARB							1				1
	MARM							3				3
	Subtotal							4				4
G. Bush School of Govt	CAIA					18		28				46
	CHLS					8		12				20
	CNPM					10		19				29
	CNSA							7				7
	INTA							166				166
	PSAA							140				140
	Subtotal					36		372				408
Geosciences	ATMO					1		27	2		33	63
	ENGS		4	3	150							157
	ENST		7	1	124							132
	GEOG		3		56	4		27	1		32	123
	GEOL		21	1	322	3		35	3		45	430
	GEOP		3	1	141	2		22			18	187
	GEOS							2				2
	GIST		5	3	107							115
	MARB							1			1	2
	METL		2		63							65
	METR				39							39
	OCNG					2		23	1		39	65
	USGE				9							9
	WMHS					4		23			9	36
	Subtotal		45	9	1,011	16		160	7		177	1,425

**Headcount by Major by Level/Degree Objective by Entry Status  
(College Station)**

Spring 2016		Undergraduate				Masters			Doctoral			Professional	Total
		1st Time in College	1st Time Transfer	Readmitted	Continuing	1st Time Graduate	Readmitted	Continuing	1st Time Graduate	Readmitted	Continuing	Continuing	
Liberal Arts	ANTH	1	15	3	180			11	1		66		277
	CLPY										12		12
	CLSS		1		15								16
	COMM	2	43		876			1			45		967
	ECON	1	22	11	707			156			68		965
	ENGL	1	28	7	497			14			68		615
	HISP									1	38		39
	HIST		30	10	461			7			53		561
	INTS	6	11	2	674								693
	IOPY										10		10
	MARC							7					7
	MODL		1		20								21
	MUSC				33								33
	NRSC							1			16		17
	PERF							8					8
	PHIL	1	5	4	87			5			23		125
	POLS	1	37	12	804			2			42		898
	PSYC	7	37	5	1,171			9			41		1,270
	SOCI	1	33	12	538			5			67		656
	SPAN		3	1	64								68
	TCMS	1	5	1	214								221
	THAR				37								37
	USLA		2	4	49								55
WGST		4		19								23	
Subtotal	22	277	72	6,446			226	1	1	549		7,594	
Mays Business School	ACCT				774	34		143			15		966
	AGBU				4								4
	BHNR			2	275								277
	BUAD	25		1	1,178			65					1,269
	EMBA							92					92
	FINC			1	692			100			13		806
	FINM					25		13					38
	INFO										9		9
	MGMT			1	423	5		54			18		501
	MISY			1	132	6		263					402
	MKTG				453	1		38			13		505
	MLER					14		38					52
	PMBA							94					94
	SCMT			1	381								382
	USBU			2	331								333
	Subtotal	25		9	4,643	85		900			68		5,730
Public Health	PHTL				30								30
	Subtotal				30								30
School of Law	JDLW											531	531
	Subtotal											531	531



**Headcount by Major by Level/Degree Objective by Entry Status  
(College Station)**

Spring 2016	Undergraduate				Masters			Doctoral			Professional	Total	
	1st Time in College	1st Time Transfer	Readmitted	Continuing	1st Time Graduate	Readmitted	Continuing	1st Time Graduate	Readmitted	Continuing	Continuing		
Science	ANLY					1	56					57	
	APHY									7		7	
	APMS		3	2	279							284	
	BIOL	4	5	4	850		4			63		930	
	BMCB				69							69	
	CHEM	1	3		245		9	1		243		502	
	EEBL									1		1	
	GENE									4		4	
	MARB						1					2	
	MATH		6	1	193	7	43	3		113		366	
	MBIO				76					13		89	
	MEPS									2		2	
	NRSC						1			10		11	
	PHYS	1	1	1	198	1	14	4		142		362	
	STAT					19	84			48		151	
	USSC				18							18	
	ZOOL				63							63	
	Subtotal	6	18	8	1,991	27	1	212	8	647		2,918	
Veterinary	BIMS	8	3	3	1,899	15	131	3		59		2,121	
Medicine and	BIOT						4					4	
Biomedical	GENE						1			5		6	
Sci.	LAMD						1					1	
	STJR					1	9					10	
	TOXI						3			14		17	
	USVM				93							93	
	VPHE					1	3					4	
	VTMD										524	524	
	VTPB							1		52		53	
	Subtotal	8	3	3	1,992	17	152	4		130	524	2,833	
Transition	GEST			1	1,118							1,119	
Academic	TEAM				1,334							1,334	
Programs	Subtotal			1	2,452							2,453	
Other Special	REEP				62		14					76	
Population	Subtotal				62		14					76	
University	Total	141	1,067	279	42,172	510	5	5,316	141	5	4,401	1,055	55,092

**Headcount by Major by Ethnic Origin  
(College Station)**

Spring 2016		White Only	American Indian Only	Asian Only	Black Only + 2 or more/1 Black	Hispanic or Latino of any Race	Native Hawaii Only	2 or More/Excluding Black	International	Unknown or Not Reported	Total
Agriculture and Life Sci.	ABME								14		14
	ADEV	13			1	3			1		18
	AGBL	128		3		20		3	1		155
	AGBU	125	1	3	2	22		3	15	1	172
	AGCJ	191	1	2	3	32		6			235
	AGED	414	3	3	10	70		10	53	2	565
	AGED	8			1	4					13
	AGLS	49		1	3	13		1			67
	AGRO	18		1	2	2			7		30
	AGSC	121	1		2	17		3			144
	AGSM	126			2	24		2	2		156
	ALEC	74	1	3	6	11			3		98
	ALED	366	1	1	24	50		9	1		452
	ANBR	7									7
	ANSC	837	5	17	28	221	1	21	14	1	1,145
	BAEN	121		9	6	46		2	52		236
	BESC	129		16	20	59		11	5		240
	BICH	155	1	51	14	63		11	64	3	362
	BIOT	2									2
	CDEV	4		1		2				1	8
	ECOR	24			3	2		1			30
	EEBL	2		1				1	1		5
	ENST	27		1	4	11	1	1			45
	ENTO	66	1	8	5	21		3	15	1	120
	EQIM	3				1					4
	ESSM	24		3	2	7		2	14		52
	FIVL	28		1	2	11		2			44
	FIVS	25		2	1	10		2	1		41
	FORS	35				4		2			41
	FSTC	62		14	6	34	1	1	25	2	145
	GENE	90	1	16	3	34		6	9		159
	HORT	114		7	4	35		4	15		179
	MARB	1									1
	MEPS	9		1		6		1	19	1	37
	NRDV	7							1		8
	NUSC	217	1	38	8	100		5	2	3	374
	NUTR	78		4	5	30		3	13		133
	PLBR	21		3		5			17		46
	PLPA	14		3	1	3		1	9	2	33
	POSC	112		1	6	25		3	12	1	160
	PREP	5							3	1	9
	PSSC	86	1	2	3	27		3	3	1	126
	RENR	55			2	18		2			77
	RLEM	68				9		3			80
	RPTS	334		8	34	57		10	27	4	474
	SOSC	10			1	3		3	10		27
	SPSA	14		1		8		1			24
TGSC	19		1	4	10		2			36	
USAL	183	3	3	16	36		7	3	1	252	
WFSC	284	1	7	18	100		13	21	4	448	
WISC	4				1					5	
WMHS	10				2			4		16	
Subtotal	4,919	22	236	252	1,269	3	164	455	30	7,350	

**Headcount by Major by Ethnic Origin  
(College Station)**

Spring 2016		White Only	American Indian Only	Asian Only	Black Only + 2 or more/1 Black	Hispanic or Latino of any Race	Native Hawaii Only	2 or More/Excluding Black	International	Unknown or Not Reported	Total
Architecture	ARCH	49		4	3	8			72	5	141
	COMG	2		1		2			52	1	58
	COSC	472	1	12	12	131	1	16		3	648
	COSL	281	1	5	9	96		5	1		398
	EDAL	106		5	4	75		8	2	1	201
	EDAS	89		4	3	50		3	1		150
	LAND	71		7		37		3	44	2	164
	LPDV	16		2	1	1	1		10		31
	URPL	12		2	2	4			36		56
	URPN	54		6	5	24	1	2	3		95
	URSC	10		2	2	4			27		45
	USAR	212		8	19	92	1	7			339
	VISL	60		4	7	21		3	2		97
	VIST	152	3	14	3	41		4	22	3	242
	WMHS	1									1
	Subtotal	1,587	5	76	70	586	4	51	271	16	2,666
Dwight Look College of Engineering	AERL	1									1
	AERO	359	2	32	8	105	1	14	45	2	568
	BIOT	5		1		1		1	16		24
	BMEN	216		39	6	57		14	39		371
	CECL	2				5					7
	CECN	165	2	37	5	73	2	10	79	2	375
	CEEL	2									2
	CEEN	85		22	4	28	1	2	180	2	324
	CHEL	5		3		2			2		12
	CHEN	377	1	79	13	85	1	24	140	2	722
	CPSC	365	2	90	18	130	1	21	177	2	806
	CPSL	12		1	2	4		1			20
	CVEN	486	6	39	23	173		15	245	9	996
	ELEL					1					1
	ELEN	417	1	101	23	160	1	17	463	8	1,191
	ENGE	1,559	4	264	74	662	2	62	9	2	2,638
	ENGR	5		1	2	2			4	1	15
	ENSM	10		2	1	4			31		48
	ENTC	188		17	5	74	1	6	6		297
	ESET	106	2	16	10	73		6	5		218
	HLPH	3				1					4
	IDIS	633	2	37	29	144	2	21	4	3	875
	INEL								2		2
	INEN	411	1	60	15	193		12	228	7	927
	ITDE	3		1	3	1			4		12
	MEEN	780	3	77	20	181		28	286	5	1,380
	MMET	38		6	2	24		1			71
	MSEN	23		4	2	2		5	88	2	126
	NUEL	5		1		1					7
	NUEN	208	1	23	11	72		13	33	3	364
	OCEN	75		16	2	17		4	61	5	180
	PETE	480	4	82	15	120	1	23	231	20	976
	RHEL	1				2					3
	RHEN	26		10	1	9		3			49
	SENG	5		1	1	1		1	18	1	28
	TEAB	231		42	13	94	1	11			392
	TEBR	24		2	1	16		1		1	45
	TEHS	5		4	5	11		1	2		28
	WMHS	2							5		7
	Subtotal	7,318	31	1,110	314	2,528	14	317	2,403	77	11,112

**Headcount by Major by Ethnic Origin  
(College Station)**

Spring 2016		White Only	American Indian Only	Asian Only	Black Only + 2 or more/1 Black	Hispanic or Latino of any Race	Native Hawaii Only	2 or More/Excluding Black	International	Unknown or Not Reported	Total
Education and Human Development	ATTR	23			2	3			1		29
	BIED	2				10					12
	CHLL	116		4	7	39					166
	CHLT	6			1	1					8
	CPSY	14		1	6	11		1	3		36
	EDAD	93	1	4	30	46		3	6	2	185
	EDCI	246		11	46	74		4	58	1	440
	EDHL	639	2	63	59	267	1	24			1,055
	EDIS	447	1	14	20	136	1	10			629
	EDKI	460	3	25	41	188		21	4		742
	EDSM	246	1	8	30	77	1	13	3	1	380
	EDTC	46	1	1	3	14		3	2	1	71
	EHRD	88		10	17	31	1	5	23	5	180
	EPSY	87		9	10	35	1	1	40	5	188
	HEED	29		3	12	18		3	12		77
	HLTH	320	1	16	17	94	1	8			457
	HRDV	225		19	19	60		9	3		335
	INST	636	3	12	15	119		14	1		800
	KINE	216	1	10	11	54		13	17	2	324
	SPED	42		4	3	9		3			61
	SPMT	228	1	4	32	52	1	4	2		324
	SPSY	21		4	3	9		5	3		45
	TCMG	87		12	12	60		5	2		178
TECR	3									3	
USEH	167		4	17	44		4	1		237	
Subtotal	4,487	15	238	413	1,451	7	153	181	17	6,962	
Galveston	MARB	1									1
	MARM	3									3
	Subtotal	4									4
G. Bush School of Govt	CAIA	25	1	3	3	10		4			46
	CHLS	13		1	3	2				1	20
	CNPM	18			3	7			1		29
	CNSA	5		1						1	7
	INTA	111		3	9	17		5	16	5	166
	PSAA	73		4	11	19	1	4	27	1	140
	Subtotal	245	1	12	29	55	1	13	44	8	408
Geosciences	ATMO	32		1		4		1	25		63
	ENGS	94	1	2	7	45	1	7			157
	ENST	81		2	8	35		5	1		132
	GEOG	74		2	3	20		3	17	4	123
	GEOL	275	2	8	12	85		9	36	3	430
	GEOP	100		13	7	39		2	25	1	187
	GEOS	1							1		2
	GIST	69		10	5	23		6	1	1	115
	MARB	1							1		2
	METL	46			3	15		1			65
	METR	23		2	2	7		4	1		39
	OCNG	32	1	1	2	4		2	22	1	65
	USGE	5			2	2					9
	WMHS	17		1	1	3			12	2	36
Subtotal	850	4	42	52	282	1	40	142	12	1,425	

**Headcount by Major by Ethnic Origin  
(College Station)**

Spring 2016		White Only	American Indian Only	Asian Only	Black Only + 2 or more/1 Black	Hispanic or Latino of any Race	Native Hawaii Only	2 or More/Excluding Black	International	Unknown or Not Reported	Total
Liberal Arts	ANTH	182	4	7	7	58		9	7	3	277
	CLPY	7			2	2			1		12
	CLSS	13			1	2					16
	COMM	698	2	20	35	181	3	16	10	2	967
	ECON	461	3	60	34	159	1	19	222	6	965
	ENGL	394		13	25	141		12	25	5	615
	HISP	6				21			9	3	39
	HIST	400	1	10	12	112	1	22	2	1	561
	INTS	402	2	26	26	199	1	24	11	2	693
	IOPY	5			2	2			1		10
	MARC	4				2			1		7
	MODL	8			2	11					21
	MUSC	15				13			4	1	33
	NRSC	13			1	1				2	17
	PERF	3				2	1			1	8
	PHIL	77		5	4	34		1	3	1	125
	POLS	518	4	39	48	253		24	12		898
	PSYC	710	5	76	82	363	1	21	9	3	1,270
	SOCI	317	4	28	69	219		6	13		656
	SPAN	22			2	44					68
	TCMS	146		8	14	42	1	7	2	1	221
	THAR	22		1	3	10			1		37
	USLA	27		1	7	17			3		55
WGST	10			4	8			1		23	
Subtotal	4,460	25	297	379	1,895	8	171	331	28	7,594	
Mays Business School	ACCT	713	1	56	19	129		19	21	8	966
	AGBU	4									4
	BHNR	210	1	13	2	47		3		1	277
	BUAD	810	4	69	67	243	1	34	39	2	1,269
	EMBA	55		19	2	14		1	1		92
	FINC	594	2	43	11	112	1	15	26	2	806
	FINM	34		2				2			38
	INFO								9		9
	MGMT	360	1	20	15	84		9	10	2	501
	MISY	128		20	5	36	1	2	208	2	402
	MKTG	380	2	18	8	74		7	15	1	505
	MLER	44				5			1	2	52
	PMBA	67		11	3	11				2	94
	SCMT	256		23	9	82	1	9	2		382
	USBU	201	1	14	20	84	1	6	6		333
	Subtotal	3,856	12	308	161	921	5	107	338	22	5,730
	Public Health	PHTL	16		4	5	5				
Subtotal		16		4	5	5					30
School of Law	JDLW	384	2	15	36	73		11	3	7	531
	Subtotal	384	2	15	36	73		11	3	7	531

**Headcount by Major by Ethnic Origin  
(College Station)**

Spring 2016		White Only	American Indian Only	Asian Only	Black Only + 2 or more/1 Black	Hispanic or Latino of any Race	Native Hawaii Only	2 or More/Excluding Black	International	Unknown or Not Reported	Total	
Science	ANLY	32	1	6	3	10		3		2	57	
	APHY	3		1					2	1	7	
	APMS	154		33	8	76		3	8	2	284	
	BIOL	429		155	45	232		22	44	3	930	
	BMCB	42		9	1	14		2	1		69	
	CHEM	237		39	13	56		13	139	5	502	
	EEBL	1									1	
	GENE	3				1					4	
	MARB	1							1		2	
	MATH	171		22	10	52	1	9	95	6	366	
	MBIO	54		8	1	18		1	7		89	
	MEPS								2		2	
	NRSC	7				2			1	1	11	
	PHYS	170	2	17	5	58	1	10	94	5	362	
	STAT	70		26	6	5		2	37	5	151	
	USSC	12		1		4			1		18	
	ZOOL	40		2	2	18		1			63	
	Subtotal	1,426	3	319	94	546	2	66	432	30	2,918	
	Veterinary	BIMS	1,116	3	268	105	524	8	55	37	5	2,121
	Medicine and Biomedical Sci.	BIOT			1	1				2		4
	GENE	4			1				1		6	
	LAMD	1									1	
	STJR	4				2		1	3		10	
	TOXI	7		1	2	1			6		17	
	USVM	36	1	9	7	36		3	1		93	
	VPHE	4									4	
	VTMD	432	1	23	3	51		7		7	524	
	VTPB	24		3	3	4		2	16	1	53	
	Subtotal	1,628	5	305	122	618	8	68	66	13	2,833	
Transition Academic Programs	GEST	638	2	67	65	315	1	29	2		1,119	
	TEAM	925	2	71	28	265	3	37	1	2	1,334	
	Subtotal	1,563	4	138	93	580	4	66	3	2	2,453	
Other Special Population	REEP								75	1	76	
	Subtotal								75	1	76	
<b>Total</b>		<b>32743</b>	<b>129</b>	<b>3100</b>	<b>2020</b>	<b>10809</b>	<b>57</b>	<b>1227</b>	<b>4744</b>	<b>263</b>	<b>55092</b>	

**Headcount by Major by Ethnic Origin by Gender  
(College Station)**

Spring 2016		White Only		American Indian Only		Asian Only		Black Only + 2 or more/1 Black		Hispanic or Latino of any Race		Native Hawaii Only		2 or More/Excluding Black		International		Unknown or Not Reported		Total		Total		
		Female	Male	Female	Male	Female	Male	Female	Male	Female	Male	Female	Male	Female	Male	Female	Male	Female	Male	Female	Male		Female	Male
Agriculture and Life Sci.	ABME															9	5			9	5	14		
	ADEV	6	7						1	2	1					1				9	9	18		
	AGBL	61	67			2	1				8	12					3			1	71	84	155	
	AGBU	59	66		1	1	2	2		8	14				3		6	9		1	79	93	172	
	AGCJ	156	35	1		2		3		28	4				4	2					194	41	235	
	AGEC	139	275		3	2	1	6	4	26	44				3	7	22	31		2	198	367	565	
	AGED	5	3					1		1	3										7	6	13	
	AGLS	22	27			1		2	1	9	4					1					34	33	67	
	AGRO	7	11				1	2		2						2	5				13	17	30	
	AGSC	87	34	1				1	1	11	6				3						103	41	144	
	AGSM	17	109					2	5	19						2	1	1			23	133	156	
	ALEC	49	25	1		1	2	4	2	7	4					3					65	33	98	
	ALED	158	208		1		1	6	18	24	26				5	4	1				194	258	452	
	ANBR	3	4																		3	4	7	
	ANSC	635	202	3	2	13	4	25	3	175	46	1		18	3	7	7		1		878	267	1,145	
	BAEN	47	74			4	5	2	4	18	28				2		16	36			89	147	236	
	BESC	71	58			10	6	13	7	38	21				3	8	4	1			139	101	240	
	BICH	72	83		1	25	26	9	5	30	33				6	5	27	37			169	193	362	
	BIOT	1	1																		1	1	2	
	CDEV	3	1			1					2									1	5	3	8	
	ECOR	12	12					3		1	1					1					16	14	30	
	EEBL	2				1										1					3	2	5	
	ENST	10	17			1		2	2	6	5	1				1					20	25	45	
	ENTO	32	34	1		2	6	4	1	8	13					3	5	10		1	52	68	120	
	EQIM	3								1											4		4	
	ESSM	12	12			2	1	1	1	2	5				2		6	8			25	27	52	
	FIVL	23	5				1		2	9	2				2						34	10	44	
	FIVS	13	12			2			1	8	2				2		1				26	15	41	
	FORS	10	25							2	2					2					12	29	41	
	FSTC	44	18			12	2	2	4	20	14		1	1		19	6		2		100	45	145	
	GENE	61	29	1		13	3	3		19	15				5	1	4	5			106	53	159	
	HORT	84	30			6	1	3	1	21	14				3	1	11	4			128	51	179	
	MARB	1																			1		1	
	MEPS	3	6				1			2	4				1		11	8		1	18	19	37	
	NRDV	3	4																	1	4	4	8	
	NUSC	195	22	1		31	7	4	4	80	20				4	1	1	1		3	319	55	374	
	NUTR	68	10			4		5		25	5				2	1	11	2			115	18	133	
	PLBR	4	17			2	1			1	4						7	10			14	32	46	
	PLPA	7	7				3		1	1	2				1		5	4		2	14	19	33	
	POSC	60	52			1		2	4	12	13				2	1	5	7		1	82	78	160	
	PREP	4	1															3		1	5	4	9	
	PSSC	25	61		1	1	1	1	2	10	17				2	1		3		1	40	86	126	
	RENR	22	33						2	3	15				1	1					26	51	77	
	RLEM	15	53							2	7					3					17	63	80	
	RPTS	224	110			5	3	13	21	38	19				6	4	14	13		1	301	173	474	
	SOSC	1	9					1	2	1					1	2	4	6			8	19	27	
	SPSA	1	13				1				8				1						2	22	24	
	TGSC	3	16				1			4	10					2					3	33	36	
	USAL	73	110		3	2	1	5	11	11	25				3	4	1	2			95	157	252	
	WFSC	169	115		1	6	1	13	5	64	36				6	7	9	12		1	3	268	180	448
	WISC	2	2								1										2	3	5	
	WMHS	7	3							2							1	3			10	6	16	
	Subtotal	2,791	2,128	9	13	153	83	137	115	742	527	2	1	92	72	214	241	13	17	4,153	3,197	7,350		

### Headcount by Major by Ethnic Origin by Gender (College Station)

Spring 2016		White Only		American Indian Only		Asian Only		Black Only + 2 or more/1 Black		Hispanic or Latino of any Race		Native Hawaii Only		2 or More/Excluding Black		International		Unknown or Not Reported		Total		Total
		Female	Male	Female	Male	Female	Male	Female	Male	Female	Male	Female	Male	Female	Male	Female	Male	Female	Male	Female	Male	
Architecture	ARCH	18	31			3	1	1	2	5	3					26	46	3	2	56	85	141
	COMG		2				1				2					12	40		1	12	46	58
	COSC	33	439		1	4	8	2	10	23	108		1		16			1	2	63	585	648
	COSL	17	264		1		5	5	4	14	82			1	4				1	38	360	398
	EDAL	62	44			3	2	4		42	33				2	2			1	119	82	201
	EDAS	45	44			2	2	3		29	21				3			1		82	68	150
	LAND	37	34			4	3			18	19				3	32	12	1	1	92	72	164
	LPDV	3	13			1	1		1		1		1			8	2			12	19	31
	URPL	7	5				2	1	1		4					25	11			35	21	56
	URPN	22	32			2	4	2	3	14	10	1			1	1	2	1		44	51	95
	URSC	2	8			1	1		2	2	2					16	11			21	24	45
	USAR	78	134			4	4	5	14	30	62	1			4	3				122	217	339
	VISL	41	19			3	1	4	3	14	7				2	1	1	1		65	32	97
	VIST	90	62	3		12	2	1	2	24	17				3	1	10	12	3	146	96	242
	WMHS		1																		1	1
	Subtotal	455	1,132	3	2	41	35	28	42	215	371	2	2	20	31	134	137	9	7	907	1,759	2,666
Dwight Look College of Engineering	AERL		1																		1	1
	AERO	44	315		2	1	31	2	6	7	98		1	5	9	7	38	1	1	67	501	568
	BIOT	2	3				1			1					1	10	6			14	10	24
	BMEN	90	126			17	22	1	5	21	36				7	7	9	30		145	226	371
	CECL		2								5										7	7
	CECN	19	146		2	5	32	1	4	15	58		2	1	9	15	64	1	1	57	318	375
	CEEL		2																		2	2
	CEEN	5	80			1	21			4	28		1		2	41	139		2	47	277	324
	CHEL	2	3			1	2			2						2				7	5	12
	CHEN	127	250	1		26	53	3	10	37	48		1	8	16	51	89	1	1	254	468	722
	CPSC	37	328		2	13	77	4	14	20	110		1	2	19	36	141	1	1	113	693	806
	CPSL		12				1	1	1	1	4									1	19	20
	CVEN	130	356	1	5	19	20	7	16	56	117				5	10	71	174	2	291	705	996
	ELEL										1										1	1
	ELEN	54	363	1		21	80	4	19	26	134		1	4	13	76	387		8	186	1,005	1,191
	ENGE	405	1,154		4	81	183	25	49	172	490	1	1	23	39		9		2	707	1,931	2,638
	ENGR		5			1			2		2					1	3		1	2	13	15
	ENSM	2	8			1	1	1		2	2					10	21			16	32	48
	ENTC	17	171			3	14	1	4	11	63		1	1	5		6			33	264	297
	ESET	4	102		2	4	12	1	9	12	61				1	4				23	195	218
	HLPH	1	2							1										2	2	4
	IDIS	114	519	1	1	8	29	8	21	37	107		2	4	17	2	2	1	2	175	700	875
	INEL																				2	2
	INEN	100	311		1	10	50	5	10	52	141				2	10	49	179	4	222	705	927
	ITDE	1	2			1		2	1		1					3	1			7	5	12
	MEEN	120	660		3	10	67	5	15	26	155				5	23	44	242	5	210	1,170	1,380
	MMET	4	34				6		2	1	23				1					5	66	71
	MSEN	7	16				4		2		2				1	4	21	67	2	29	97	126
	NUEL		5			1					1									1	6	7
	NUEN	26	182	1		2	21	3	8	12	60				1	12	5	28	1	51	313	364
	OCEN	21	54			4	12		2	8	9				2	2	10	51	1	46	134	180
	PETE	82	398	1	3	16	66	3	12	15	105		1	6	17	51	180	4	16	178	798	976
	RHEL		1							1	1									1	2	3
	RHEN	15	11			6	4	1		6	3				2	1				30	19	49
	SENG	3	2				1		1		1				1		10	8	1	15	13	28
	TEAB	34	197			7	35	7	6	18	76	1			1	10				68	324	392
	TEBR	2	22				2		1		16				1					2	43	45
	TEHS	3	2			2	2	3	2	3	8				1		1	1		13	15	28
	WMHS	1	1													3	2			4	3	7
	Subtotal	1,472	5,846	6	25	261	849	88	226	562	1,966	2	12	84	233	529	1,874	18	59	3,022	11,090	14,112



**Headcount by Major by Ethnic Origin by Gender  
(College Station)**

Spring 2016		White Only		American Indian Only		Asian Only		Black Only + 2 or more/1 Black		Hispanic or Latino of any Race		Native Hawaii Only		2 or More/Excluding Black		International		Unknown or Not Reported		Total		Total
		Female	Male	Female	Male	Female	Male	Female	Male	Female	Male	Female	Male	Female	Male	Female	Male	Female	Male	Female	Male	
Education and Human Development	ATTR	16	7					1	1	1	2					1				19	10	29
	BIED	2								9	1									11	1	12
	CHLL	108	8			3	1	7		34	5									152	14	166
	CHLT	6						1		1										8		8
	CPSY	10	4			1		6		8	3				1		3			29	7	36
	EDAD	58	35		1	4		18	12	30	16				1	2	5	1	1	117	68	185
	EDCI	203	43			9	2	35	11	59	15				3	1	41	17	1	351	89	440
	EDHL	571	68		2	60	3	57	2	219	48			1	21	3				928	127	1,055
	EDIS	426	21	1		12	2	18	2	127	9	1			10					595	34	629
	EDKI	306	154	2	1	12	13	26	15	123	65				11	10	1	3		481	261	742
	EDSM	88	158		1	1	7	10	20	20	57	1			7	6		3		127	253	380
	EDTC	36	10	1			1	3		7	7				2	1			1	50	21	71
	EHRD	58	30			8	2	10	7	19	12	1			1	4	17	6	4	118	62	180
	EPSY	74	13			8	1	9	1	29	6	1			1		29	11	3	154	34	188
	HEED	21	8			3		8	4	13	5				1	2	8	4		54	23	77
	HLTH	289	31	1		15	1	15	2	83	11	1			5	3				409	48	457
	HRDV	188	37			14	5	13	6	52	8				7	2	3			277	58	335
	INST	613	23	3		11	1	14	1	110	9				14		1			766	34	800
	KINE	117	99		1		10	5	6	31	23				10	3	6	11	1	170	154	324
	SPED	42				4		3		8	1				3					60	1	61
	SPMT	86	142	1		2	2	12	20	23	29	1			1	3		2		126	198	324
	SPSY	18	3			4		3		7	2				3	2	3			38	7	45
	TCMG	10	77			1	11	2	10	14	46					5	2			29	149	178
TECR	3																		3		3	
USEH	122	45			4		10	7	31	13				2	2		1		169	68	237	
Subtotal	3,471	1,016	9	6	176	62	286	127	1,058	393	6	1	104	49	120	61	11	6	5,241	1,721	6,962	
Galveston	MARB	1																	1		1	
	MARM	2	1																2	1	3	
	Subtotal	3	1																3	1	4	
G. Bush School of Govt	CAIA	10	15	1		2	1	2	1	4	6			3	1				22	24	46	
	CHLS	2	11				1	1	2	2								1	3	17	20	
	CNPM	17	1					1	2	6	1					1			25	4	29	
	CNSA	3	2			1												1	3	4	7	
	INTA	50	61		1	2	7	2	6	11				2	3	5	11	5	71	95	166	
	PSAA	38	35			1	3	9	2	14	5		1	1	3	14	13	1	78	62	140	
	Subtotal	120	125	1		4	8	20	9	30	25		1	6	7	20	24	1	202	206	408	
Geosciences	ATMO	13	19			1				4					1	7	18		21	42	63	
	ENGS	53	41		1	2		2	5	26	19	1		6	1				90	67	157	
	ENST	45	36			2		6	2	22	13			5		1			80	52	132	
	GEOG	31	43		1	1	2	1	9	11					3	8	9	1	52	71	123	
	GEOL	97	178		2	4	4	6	6	36	49			4	5	16	20	3	163	267	430	
	GEOP	24	76			4	9		7	12	27				2	7	18	1	47	140	187	
	GEOS	1														1			1	1	2	
	GIST	11	58			2	8	1	4	7	16				6		1	1	22	93	115	
	MARB	1														1			2		2	
	METL	20	26					1	2	8	7				1				29	36	65	
	METR	9	14			1	1		2	7				2	2	1			13	26	39	
	OCNG	15	17	1		1		1	1	2	2			2		7	15	1	30	35	65	
	USGE	2	3					1	1	2									3	6	9	
	WMHS	8	9			1		1		1	2					7	5	1	19	17	36	
	Subtotal	330	520	1	3	19	23	21	31	123	159	1		19	21	54	88	4	8	572	853	1,425

**Headcount by Major by Ethnic Origin by Gender  
(College Station)**

Spring 2016		White Only		American Indian Only		Asian Only		Black Only + 2 or more/1 Black		Hispanic or Latino of any Race		Native Hawaii Only		2 or More/Excluding Black		International		Unknown or Not Reported		Total		Total	
		Female	Male	Female	Male	Female	Male	Female	Male	Female	Male	Female	Male	Female	Male	Female	Male	Female	Male	Female	Male		
Liberal Arts	ANTH	126	56	2	2	4	3	5	2	43	15			7	2	4	3	3		194	83	277	
	CLPY	6	1			2				1	1					1				10	2	12	
	CLSS	8	5			1				1	1									10	6	16	
	COMM	558	140	1	1	17	3	25	10	135	46	2	1	13	3	4	6	2		757	210	967	
	ECON	91	370		3	18	42	12	22	55	104			1	3	16	108	114	6	287	678	965	
	ENGL	299	95			8	5	19	6	111	30			9	3	18	7	5		469	146	615	
	HISP	5	1							14	7					5	4	2	1	26	13	39	
	HIST	140	260		1	2	8	5	7	34	78			1	7	15		2	1	189	372	561	
	INTS	242	160		2	17	9	16	10	126	73			1	16	8	8	3	1	1	426	267	693
	IOPY	3	2					2		1	1					1				7	3	10	
	MARC	2	2								2					1				3	4	7	
	MODL	2	6					2		6	5									10	11	21	
	MUSC	4	11							5	8				3	1	1			13	20	33	
	NRSC	4	9						1	1						1	1			6	11	17	
	PERF	2	1					2		1						1		1		7	1	8	
	PHIL	27	50			3	2	2	2	12	22					1		2	1	45	80	125	
	POLS	206	312	2	2	17	22	26	22	109	144				12	12	4	8		376	522	898	
	PSYC	572	138	4	1	48	28	69	13	280	83	1		16	5	2	7	2	1	994	276	1,270	
	SOCI	225	92	4		17	11	51	18	168	51			3	3	9	4			477	179	656	
	SPAN	17	5					1	1	31	13									49	19	68	
	TCMS	97	49			5	3	8	6	29	13			1	4	3	1	1		144	77	221	
	THAR	12	10				1	1	2	7	3					1				21	16	37	
USLA	13	14			1		5	2	12	5					3				34	21	55		
WGST	9	1					4		8						1				22	1	23		
Subtotal	2,670	1,790	13	12	160	137	255	124	1,190	705	3	5	99	72	169	162	17	11	4,576	3,018	7,594		
Mays Business School	ACCT	388	325	1		30	26	10	9	67	62			9	10	15	6	3	5	523	443	966	
	AGBU		4																		4	4	
	BHNR	115	95	1		8	5		2	28	19			1	2			1		154	123	277	
	BUAD	422	388	3	1	31	38	38	29	131	112	1		10	24	16	23	1	1	653	616	1,269	
	EMBA	10	45			3	16		2	3	11				1		1			16	76	92	
	FINC	182	412	1	1	18	25	6	5	42	70			1	7	8	11	15	1	1	268	538	806
	FINM	9	25			1	1									2				10	28	38	
	INFO																2	7			2	7	9
	MGMT	213	147		1	11	9	9	6	50	34			4	5	4	6	1	1	292	209	501	
	MISY	50	78			4	16	2	3	24	12			1	2	65	143	1	1	148	254	402	
	MKTG	267	113	2		6	12	5	3	53	21			6	1	6	9	1		346	159	505	
	MLER	10	34							2	3					1			1	1	14	38	52
	PMBA	20	47			1	10	2	1	3	8								2	26	68	94	
	SCMT	118	138			13	10	2	7	47	35			1	5	4	1	1		186	196	382	
	USBU	80	121		1	7	7	9	11	36	48			1	3	3	2	4		137	196	333	
Subtotal	1,884	1,972	8	4	133	175	83	78	486	435	1	4	47	60	123	215	10	12	2,775	2,955	5,730		
Public Health	PHTL	14	2			3	1	4	1	1	4									22	8	30	
	Subtotal	14	2			3	1	4	1	1	4									22	8	30	
School of Law	JDLW	182	202	1	1	9	6	21	15	37	36			4	7	1	2	3	4	258	273	531	
	Subtotal	182	202	1	1	9	6	21	15	37	36			4	7	1	2	3	4	258	273	531	

**Headcount by Major by Ethnic Origin by Gender  
(College Station)**

Spring 2016		White Only		American Indian Only		Asian Only		Black Only + 2 or more/1 Black		Hispanic or Latino of any Race		Native Hawaii Only		2 or More/Excluding Black		International		Unknown or Not Reported		Total		Total
		Female	Male	Female	Male	Female	Male	Female	Male	Female	Male	Female	Male	Female	Male	Female	Male	Female	Male	Female	Male	
		Science	ANLY	7	25	1		2	4	2	1	3	7			1	2			2	16	
	APHY		3			1										1	1	1	2	5	7	
	APMS	70	84			5	28	4	4	30	46			1	2	7	1	1	118	166	284	
	BIOL	256	173			85	70	34	11	150	82			12	10	27	17	1	2	565	365	930
	BMCB	22	20			5	4	1		10	4			2		1			41	28	69	
	CHEM	101	136			18	21	10	3	28	28			3	10	56	83	1	4	217	285	502
	EEBL	1																	1		1	
	GENE	2	1							1									3	1	4	
	MARB	1														1			2		2	
	MATH	85	86			5	17	3	7	20	32		1	5	4	24	71		6	142	224	366
	MBIO	31	23			5	3		1	6	12					6	1		48	41	89	
	MEPS															1	1		1	1	2	
	NRSC	2	5							2						1		1	6	5	11	
	PHYS	23	147	1	1	1	16		5	9	49		1	2	8	11	83	1	4	48	314	362
	STAT	17	53			12	14	2	4	1	4			1	1	13	24	3	2	49	102	151
	USSC	5	7			1				1	3						1		7	11	18	
	ZOOL	34	6			2		1	1	15	3			1					53	10	63	
	Subtotal	657	769	2	1	142	177	57	37	276	270		2	28	38	149	283	8	22	1,319	1,599	2,918
Veterinary Medicine and Biomedical Sci.	BIMS	778	338	3		159	109	69	36	367	157	7	1	39	16	24	13	2	3	1,448	673	2,121
	BIOT					1		1								2			3	1	4	
	GENE	1	3					1								1			3	3	6	
	LAMD	1																	1		1	
	STJR	4									2				1	1	2		5	5	10	
	TOXI	3	4				1	2			1				3	3			8	9	17	
	USVM	32	4	1		7	2	7		29	7			2	1	1			79	14	93	
	VPHE	3	1																3	1	4	
	VTMD	342	90	1		19	4	3		36	15			5	2			6	1	412	112	524
	VTPB	21	3			2	1	3		3	1			2		9	7	1		41	12	53
	Subtotal	1,185	443	5		187	118	86	36	435	183	7	1	48	20	41	25	9	4	2,003	830	2,833
Transition Academic Programs	GEST	357	281		2	39	28	41	24	171	144	1		17	12		2		626	493	1,119	
	TEAM	448	477		2	33	38	22	6	136	129	2	1	20	17	1		1	1	663	671	1,334
	Subtotal	805	758		4	72	66	63	30	307	273	3	1	37	29	1	2	1	1	1,289	1,164	2,453
Other Special Population	REEP															33	42		1	33	43	76
	Subtotal															33	42		1	33	43	76
<b>Total</b>		<b>16,039</b>	<b>16,704</b>	<b>58</b>	<b>71</b>	<b>1,360</b>	<b>1,740</b>	<b>1,149</b>	<b>871</b>	<b>5,462</b>	<b>5,347</b>	<b>27</b>	<b>30</b>	<b>588</b>	<b>639</b>	<b>1,588</b>	<b>3,156</b>	<b>104</b>	<b>159</b>	<b>26,375</b>	<b>28,717</b>	<b>55,092</b>

**Headcount by Major by Classification / Degree Objective by Ethnicity  
(College Station)**

Ethnicity White Only

Spring 2016		Undergraduate				Masters		Doctoral		Professional		Grand Total
		Freshman	Sophomore	Junior	Senior	Total	Masters	Total	Doctoral	Total	Professional	
Agriculture and Life Sci.	ADEV						13	13				13
	AGBL	35	55	37	1	128						128
	AGBU			30	82	112	13	13				125
	AGCJ	14	39	49	89	191						191
	AGEC	19	77	119	166	381	21	21	12	12		414
	AGED								8	8		8
	AGLS	10	14	24	1	49						49
	AGRO						14	14	4	4		18
	AGSC	7	29	32	53	121						121
	AGSM	7	27	27	60	121	5	5				126
	ALEC						43	43	31	31		74
	ALED	15	66	114	171	366						366
	ANBR						3	3	4	4		7
	ANSC	109	152	204	299	764	51	51	22	22		837
	BAEN		21	21	68	110	9	9	2	2		121
	BESC	6	18	39	66	129						129
	BICH	27	29	20	40	116	2	2	37	37		155
	BIOT						2	2				2
	CDEV		1		3	4						4
	ECOR	4	3	8	9	24						24
	EEBL								2	2		2
	ENST	1	9	5	12	27						27
	ENTO		4	8	17	29	15	15	22	22		66
	EQIM						3	3				3
	ESSM						13	13	11	11		24
	FIVL	11	12	5		28						28
	FIVS			8	17	25						25
	FORS	1	15	9	9	34			1	1		35
	FSTC	7	13	10	21	51	7	7	4	4		62
	GENE	4	12	22	28	66			24	24		90
	HORT	8	19	26	45	98	5	5	11	11		114
	MARB								1	1		1
	MEPS						1	1	8	8		9
	NRDV						7	7				7
	NUSC	2	21	49	145	217						217
	NUTR	24	23	20	1	68	1	1	9	9		78
	PLBR						9	9	12	12		21
	PLPA						5	5	9	9		14
	POSC	4	17	24	41	86	12	12	14	14		112
	PREP						4	4	1	1		5
	PSSC	6	21	25	34	86						86
	RENR	2	10	20	23	55						55
	RLEM	3	14	22	29	68						68
	RPTS	12	52	109	131	304	19	19	11	11		334
	SOSC						3	3	7	7		10
	SPSA	1	2	4	7	14						14
	TGSC	4	7	8		19						19
	USAL	3	32	50	98	183						183
	WFSC	17	40	63	116	236	19	19	29	29		284
	WISC						4	4				4
	WMHS						8	8	2	2		10
	Subtotal	363	854	1,211	1,882	4,310	311	311	298	298		4,919

**Headcount by Major by Classification / Degree Objective by Ethnicity  
(College Station)**

Ethnicity White Only

Spring 2016		Undergraduate				Masters		Doctoral		Professional		Grand Total
		Freshman	Sophomore	Junior	Senior	Total	Masters	Total	Doctoral	Total	Professional	
Architecture	ARCH						39	39	10	10		49
	COMG						2	2				2
	COSC	2	7	144	319	472						472
	COSL	40	151	75	15	281						281
	EDAL	19	47	33	7	106						106
	EDAS			12	77	89						89
	LAND	4	14	9	40	67	4	4				71
	LPDV						16	16				16
	URPL						12	12				12
	URPN	2	18	12	22	54						54
	URSC								10	10		10
	USAR	5	68	79	60	212						212
	VISL	20	26	14		60						60
	VIST		15	30	63	108	44	44				152
	WMHS						1	1				1
	Subtotal	92	346	408	603	1,449	118	118	20	20		1,587
Dwight Look College of Engineering	AERL			1		1						1
	AERO	2	43	93	160	298	31	31	30	30		359
	BIOT						5	5				5
	BMEN		24	50	95	169	9	9	38	38		216
	CECL			1	1	2						2
	CECN	3	28	46	80	157	4	4	4	4		165
	CEEL	1	1			2						2
	CEEN	1	23	17	38	79	3	3	3	3		85
	CHEL			2	3	5						5
	CHEN	2	44	110	196	352	5	5	20	20		377
	CPSC	7	58	104	164	333	13	13	19	19		365
	CPSL		4	4	4	12						12
	CVEN	1	86	110	214	411	57	57	18	18		486
	ELEN	6	70	108	192	376	23	23	18	18		417
	ENGE	941	571	45	2	1,559						1,559
	ENGR						4	4	1	1		5
	ENSM						10	10				10
	ENTC	1	13	51	123	188						188
	ESET	1	12	29	64	106						106
	HLPH						3	3				3
	IDIS	1	138	196	238	573	60	60				633
	INEN	2	54	111	230	397	10	10	4	4		411
	ITDE								3	3		3
	MEEN	2	100	197	366	665	81	81	34	34		780
	MMET		20	15	3	38						38
	MSEN						5	5	18	18		23
	NUEL			3	2	5						5
	NUEN		27	42	61	130	32	32	46	46		208
	OCEN		14	19	36	69	6	6				75
	PETE	1	39	107	239	386	87	87	7	7		480
RHEL			1		1						1	
RHEN		2	7	17	26						26	
SENG						5	5				5	
TEAB	169	57	5		231						231	
TEBR	16	8			24						24	
TEHS	3	2			5						5	
WMHS						2	2				2	
Subtotal	1,160	1,438	1,474	2,528	6,600	455	455	263	263		8,118	

**Headcount by Major by Classification / Degree Objective by Ethnicity  
(College Station)**

Ethnicity White Only

Spring 2016		Undergraduate				Masters		Doctoral		Professional		Grand Total
		Freshman	Sophomore	Junior	Senior	Total	Masters	Total	Doctoral	Total	Professional	
Education and Human Development	ATTR						23	23				23
	BIED						2	2				2
	CHLL	20	48	42	6	116						116
	CHLT			1	5	6						6
	CPSY								14	14		14
	EDAD						50	50	43	43		93
	EDCI						166	166	80	80		246
	EDHL	89	183	238	129	639						639
	EDIS	56	205	167	19	447						447
	EDKI	76	146	149	89	460						460
	EDSM	34	85	98	29	246						246
	EDTC						46	46				46
	EHRD						70	70	18	18		88
	EPSY						64	64	23	23		87
	HEED						22	22	7	7		29
	HLTH			14	306	320						320
	HRDV	7	35	68	115	225						225
	INST		5	100	531	636						636
	KINE			6	159	165	24	24	27	27		216
	SPED						42	42				42
	SPMT	1		21	122	144	84	84				228
	SPSY								21	21		21
	TCMG	3	11	24	49	87						87
	TECR	3				3						3
	USEH	7	19	49	92	167						167
	Subtotal	296	737	977	1,651	3,661	593	593	233	233		4,487
	Galveston	MARB						1	1			
MARM							3	3				3
Subtotal							4	4				4
G. Bush School of Govt	CAIA						25	25				25
	CHLS						13	13				13
	CNPM						18	18				18
	CNSA						5	5				5
	INTA						111	111				111
	PSAA						73	73				73
Subtotal						245	245				245	
Geosciences	ATMO						25	25	7	7		32
	ENGS	10	19	27	38	94						94
	ENST	3	19	28	31	81						81
	GEOG	2	5	13	18	38	21	21	15	15		74
	GEOI	19	44	65	100	228	24	24	23	23		275
	GEOP	15	18	18	31	82	15	15	3	3		100
	GEOS						1	1				1
	GIST	6	16	26	21	69						69
	MARB						1	1				1
	METL	14	14	15	3	46						46
	METR	1		5	17	23						23
	OCNG						17	17	15	15		32
	USGE		1	3	1	5						5
WMHS						17	17				17	
Subtotal	70	136	200	260	666	121	121	63	63		850	

**Headcount by Major by Classification / Degree Objective by Ethnicity  
(College Station)**

Ethnicity White Only

Spring 2016		Undergraduate				Masters		Doctoral		Professional		Grand Total
		Freshman	Sophomore	Junior	Senior	Total	Masters	Total	Doctoral	Total	Professional	
Liberal Arts	ANTH	6	33	38	45	122	9	9	51	51		182
	CLPY								7	7		7
	CLSS		3	5	5	13						13
	COMM	68	173	178	249	668			30	30		698
	ECON	44	91	142	162	439	9	9	13	13		461
	ENGL	20	90	112	127	349	11	11	34	34		394
	HISP								6	6		6
	HIST	21	71	109	149	350	4	4	46	46		400
	INTS	53	96	122	131	402						402
	IOPY								5	5		5
	MARC						4	4				4
	MODL		3	2	3	8						8
	MUSC	2	1	4	8	15						15
	NRSC						1	1	12	12		13
	PERF						3	3				3
	PHIL	2	17	14	27	60	2	2	15	15		77
	POLS	46	130	137	180	493	2	2	23	23		518
	PSYC	59	154	202	268	683	5	5	22	22		710
	SOCI	18	74	94	109	295	2	2	20	20		317
	SPAN		4	8	10	22						22
	TCMS	15	31	46	54	146						146
	THAR	2	4	6	10	22						22
	USLA	4	7	7	9	27						27
	WGST		3	4	3	10						10
	Subtotal	360	985	1,230	1,549	4,124	52	52	284	284		4,460
	Mays Business School	ACCT		53	211	315	579	124	124	10	10	
AGBU					4	4						4
BHNR		14	62	54	80	210						210
BUAD		360	371	50	2	783	27	27				810
EMBA							55	55				55
FINC			67	202	250	519	73	73	2	2		594
FINM							34	34				34
MGMT			15	99	193	307	42	42	11	11		360
MISY			13	32	38	83	45	45				128
MKTG			44	110	196	350	27	27	3	3		380
MLER							44	44				44
PMBA							67	67				67
SCMT			11	91	154	256						256
USBU	3	41	69	88	201						201	
Subtotal	377	677	918	1,320	3,292	538	538	26	26		3,856	
Public Health	PHTL	9	7			16						16
	Subtotal	9	7			16						16

**Headcount by Major by Classification / Degree Objective by Ethnicity  
(College Station)**

Ethnicity White Only

Spring 2016		Undergraduate				Masters		Doctoral		Professional		Grand Total	
		Freshman	Sophomore	Junior	Senior	Total	Masters	Total	Doctoral	Total	Professional		Total
School of Law	JDLW										384	384	384
	Subtotal										384	384	384
Science	ANLY						32	32					32
	APHY								3	3			3
	APMS	19	31	35	69	154							154
	BIOL	72	88	80	169	409	1	1	19	19			429
	BMCB	8	4	11	19	42							42
	CHEM	23	28	39	61	151	4	4	82	82			237
	EEBL								1	1			1
	GENE								3	3			3
	MARB								1	1			1
	MATH	22	20	33	35	110	26	26	35	35			171
	MBIO	4	15	8	22	49			5	5			54
	NRSC								7	7			7
	PHYS	31	25	24	40	120	6	6	44	44			170
	STAT						62	62	8	8			70
	USSC		2	2	8	12							12
	ZOOL	10	8	8	14	40							40
	Subtotal	189	221	240	437	1,087	131	131	208	208			1,426
Veterinary	BIMS	200	270	237	301	1,008	79	79	29	29			1,116
Medicine and	GENE						1	1	3	3			4
Biomedical Sci.	LAMD						1	1					1
	STJR						4	4					4
	TOXI						1	1	6	6			7
	USVM		4	15	17	36							36
	VPHE						4	4					4
	VTMD										432	432	432
	VTPB								24	24			24
	Subtotal	200	274	252	318	1,044	90	90	62	62	432	432	1,628
Transition	GEST	288	306	44		638							638
Academic	TEAM	471	410	43	1	925							925
Programs	Subtotal	759	716	87	1	1,563							1,563
University	Total	3,875	6,391	6,997	10,549	27,812	2,658	2,658	1,457	1,457	816	816	32,743

Prepared by DARS, 22 Feb 16



**Headcount by Major by Classification / Degree Objective by Ethnicity**

Spring 2016		Undergraduate				Masters		Doctoral		Professional		Grand Total
		Freshman	Sophomore	Junior	Senior	Total	Masters	Total	Doctoral	Total	Professional	
Agriculture and Life Sci.	AGBU				1	1						1
	AGCJ				1	1						1
	AGEC		1	2		3						3
	AGSC				1	1						1
	ALEC								1	1		1
	ALED		1			1						1
	ANSC			2	1	3	2	2				5
	BICH								1	1		1
	ENTO		1			1						1
	GENE				1	1						1
	NUSC				1	1						1
	PSSC		1			1						1
	USAL		2		1	3						3
	WFSC				1	1						1
	Subtotal		6	4	8	18	2	2	2	2		22
Architecture	COSC				1	1						1
	COSL			1		1						1
	VIST		2		1	3						3
	Subtotal		2	1	2	5						5
Dwight Look College of Engineering	AERO		1			1			1	1		2
	CECN			1	1	2						2
	CHEN				1	1						1
	CPSC		1		1	2						2
	CVEN			2	3	5			1	1		6
	ELEN		1			1						1
	ENGE	4				4						4
	ESET				2	2						2
	IDIS		1	1		2						2
	INEN				1	1						1
	MEEN			2		2	1	1				3
	NUEN						1	1				1
	PETE			1	2	3	1	1				4
Subtotal	4	4	7	11	26	3	3	2	2		31	
Education and Human Development	EDAD						1	1				1
	EDHL			1	1	2						2
	EDIS			1		1						1
	EDKI	2	1			3						3
	EDSM			1		1						1
	EDTC						1	1				1
	HLTH				1	1						1
	INST				3	3						3
	KINE				1	1						1
	SPMT				1	1						1
Subtotal	2	1	3	7	13	2	2				15	
G. Bush School of Govt	CAIA						1	1				1
	Subtotal						1	1				1
Geosciences	ENGS				1	1						1
	GEOG			1	1	2						2
	OCNG							1	1			1
	Subtotal			1	2	3			1	1		4

**Headcount by Major by Classification / Degree Objective by Ethnicity**

Spring 2016		Undergraduate				Masters		Doctoral		Professional		Grand Total	
		Freshman	Sophomore	Junior	Senior	Total	Masters	Total	Doctoral	Total	Professional		Total
Liberal Arts	ANTH	1	1		1	3			1	1		4	
	COMM				2	2						2	
	ECON		1		2	3						3	
	HIST			1		1						1	
	INTS			2		2						2	
	POLS	2	1	1		4						4	
	PSYC			3	2	5						5	
	SOCI				3	3			1	1		4	
	Subtotal	3	3	7	10	23		2	2			25	
Mays Business School	ACCT			1		1						1	
	BHNR	1				1						1	
	BUAD	1	3			4						4	
	FINC				2	2						2	
	MGMT			1		1						1	
	MKTG		1		1	2						2	
	USBU				1	1						1	
	Subtotal	2	4	2	4	12						12	
School of Law	JDLW									2	2	2	
		Subtotal								2	2	2	
Science	ANLY						1	1				1	
	PHYS				2	2						2	
		Subtotal				2	2	1	1			3	
Veterinary Medicine and Biomedical Sci.	BIMS	2		1		3						3	
	USVM				1	1						1	
	VTMD									1	1	1	
	Subtotal	2		1	1	4				1	1	5	
Transition Academic Programs	GEST		1	1		2						2	
	TEAM	2				2						2	
	Subtotal	2	1	1		4						4	
University	Total	15	21	27	47	110	9	9	7	7	3	3	129

Prepared by DARS, 22 Feb 16

**Headcount by Major by Classification / Degree Objective by Ethnicity  
(College Station)**

Ethnicity Asian Only

Spring 2016		Undergraduate				Total	Masters		Total	Doctoral		Total	Professional		Total	Grand Total
		Freshman	Sophomore	Junior	Senior		Masters	Doctoral		Professional						
Agriculture and Life Sci.	AGBL		1	2		3									3	
	AGBU				3	3									3	
	AGCJ		1	1		2									2	
	AGEC						2	2	1	1					3	
	AGLS			1		1									1	
	AGRO						1	1							1	
	ALEC								3	3					3	
	ALED			1		1									1	
	ANSC	3	4	6	4	17									17	
	BAEN		4	1	3	8			1	1					9	
	BESC	1	2	6	7	16									16	
	BICH	16	11	4	19	50			1	1					51	
	CDEV				1	1									1	
	EEBL								1	1					1	
	ENST			1		1									1	
	ENTO		2	2		4	1	1	3	3					8	
	ESSM						1	1	2	2					3	
	FIVL	1				1									1	
	FIVS				2	2									2	
	FSTC	2	3	2	7	14									14	
	GENE	1	3	4	6	14			2	2					16	
	HORT			2	2	4	1	1	2	2					7	
	MEPS						1	1							1	
	NUSC		8	15	15	38									38	
	NUTR	1	1	1		3	1	1							4	
	PLBR						2	2	1	1					3	
	PLPA								3	3					3	
	POSC								1	1					1	
	PSSC		2			2									2	
	RPTS		2	2		4			4	4					8	
	SPSA			1		1									1	
	TGSC				1	1									1	
	USAL		2		1	3									3	
WFSC	1	1	1	3	6	1	1							7		
Subtotal	26	47	53	74	200	11	11	25	25					236		
Architecture	ARCH						2	2	2	2				4		
	COMG						1	1						1		
	COSC			4	8	12								12		
	COSL	2	2		1	5								5		
	EDAL	2	2		1	5								5		
	EDAS			1	3	4								4		
	LAND	1	2	1	3	7								7		
	LPDV						2	2							2	
	URPL						2	2							2	
	URPN		5		1	6									6	
	URSC								2	2					2	
	USAR		3	2	3	8									8	
	VISL	1	2	1		4									4	
VIST		1	1	7	9	5	5							14		
Subtotal	6	17	10	27	60	12	12	4	4					76		

**Headcount by Major by Classification / Degree Objective by Ethnicity  
(College Station)**

Ethnicity Asian Only

Spring 2016		Undergraduate				Total	Masters		Total	Doctoral		Professional		Grand Total
		Freshman	Sophomore	Junior	Senior		Masters	Professional		Doctoral	Professional			
Dwight Look	AERO	1	7	9	12	29		3		3			32	
College of	BIOT							1		1			1	
Engineering	BMEN		5	7	20	32		1		1	6	6	39	
	CECN		8	13	15	36				1		1	37	
	CEEN		7	6	8	21		1		1			22	
	CHEL			2	1	3							3	
	CHEN		11	24	34	69		2		2	8	8	79	
	CPSC	2	20	26	33	81		3		3	6	6	90	
	CPSL		1			1							1	
	CVEN		5	14	13	32		6		6	1	1	39	
	ELEN	1	19	20	48	88		7		7	6	6	101	
	ENGE	161	90	11	2	264							264	
	ENGR										1	1	1	
	ENSM							2		2			2	
	ENTC		2	2	13	17							17	
	ESET			3	13	16							16	
	IDIS		5	19	11	35		2		2			37	
	INEN		7	17	24	48		11		11	1	1	60	
	ITDE										1	1	1	
	MEEN		9	18	22	49		15		15	13	13	77	
	MMET		3	2	1	6							6	
	MSEN							2		2	2	2	4	
	NUEL				1	1							1	
	NUEN		6	5	7	18		1		1	4	4	23	
	OCEN		3	3	4	10		2		2	4	4	16	
	PETE	1	8	24	24	57		20		20	5	5	82	
	RHEN		3		7	10							10	
	SENG							1		1			1	
	TEAB	33	8	1		42							42	
	TEBR	2				2							2	
	TEHS	2	1	1		4							4	
	Subtotal	203	228	227	313	971		80		80	59	59	1,110	
Education and	CHLL	1	1	1	1	4							4	
Human	CPSY										1	1	1	
Development	EDAD							1		1	3	3	4	
	EDCI							8		8	3	3	11	
	EDHL	6	15	25	17	63							63	
	EDIS		11	3		14							14	
	EDKI	4	9	7	5	25							25	
	EDSM	1	2	4	1	8							8	
	EDTC							1		1			1	
	EHRD							3		3	7	7	10	
	EPSY							7		7	2	2	9	
	HEED							1		1	2	2	3	
	HLTH				16	16							16	
	HRDV	2	2	7	8	19							19	
	INST			2	10	12							12	
	KINE			1	6	7		2		2	1	1	10	
	SPED							4		4			4	
	SPMT				3	3		1		1			4	
	SPSY										4	4	4	
	TCMG	1	1	5	5	12							12	
	USEH		2	2		4							4	
	Subtotal	15	43	57	72	187		28		28	23	23	238	

**Headcount by Major by Classification / Degree Objective by Ethnicity  
(College Station)**

Ethnicity Asian Only

Spring 2016		Undergraduate				Total	Masters		Total	Doctoral		Professional		Grand Total
		Freshman	Sophomore	Junior	Senior		Masters	Total		Doctoral	Total	Professional	Total	
G. Bush School of Govt	CAIA						3		3					3
	CHLS						1		1					1
	CNSA						1		1					1
	INTA						3		3					3
	PSAA						4		4					4
	Subtotal						12		12					12
Geosciences	ATMO									1		1		1
	ENGS		2			2								2
	ENST		1		1	2								2
	GEOG				1	1				1		1		2
	GEO		3	2	1	6	2		2					8
	GEOG	2	4	1	4	11	1		1	1		1		13
	GIST		3	5	2	10								10
	METR				2	2								2
	OCNG						1		1					1
	WMHS						1		1					1
	Subtotal	2	13	8	11	34	5	5	3		3		42	
Liberal Arts	ANTH		2	1	1	4	1		1	2		2		7
	CLPY									2		2		2
	CLSS		1			1								1
	COMM		5	8	6	19			1		1			20
	ECON	8	12	17	17	54	5		5	1		1		60
	ENGL		4	6	2	12				1		1		13
	HIST		3	3	4	10								10
	INTS	5	8	10	3	26								26
	PHIL				3	3	2		2					5
	POLS	1	17	10	11	39								39
	PSYC	5	14	19	36	74				2		2		76
	SOCI	4	8	10	6	28								28
	TCMS	1	3	3	1	8								8
	THAR				1	1								1
USLA		1			1								1	
	Subtotal	24	78	87	91	280	8	8	9		9		297	
Mays Business School	ACCT		3	19	24	46	10		10					56
	BHNR	1	6	3	3	13								13
	BUAD	28	36	3		67	2		2					69
	EMBA						19		19					19
	FINC		5	16	19	40	3		3					43
	FINM						2		2					2
	MGMT		2	7	5	14	6		6					20
	MISY		1	8	7	16	4		4					20
	MKTG		1	10	6	17	1		1					18
	PMBA						11		11					11
	SCMT		3	7	13	23								23
	USBU		1	7	6	14								14
	Subtotal	29	58	80	83	250	58	58					308	
Public Health	PHTL	3	1			4								4
	Subtotal	3	1			4								4
School of Law	JDLW											15	15	15
	Subtotal											15	15	15

**Headcount by Major by Classification / Degree Objective by Ethnicity  
(College Station)**

Ethnicity Asian Only

Spring 2016		Undergraduate				Total	Masters		Doctoral		Professional		Grand Total
		Freshman	Sophomore	Junior	Senior		Masters	Total	Doctoral	Total	Professional	Total	
Science	ANLY						6		6				6
	APHY									1	1		1
	APMS	3	5	13	12	33							33
	BIOL	31	32	34	57	154				1	1		155
	BMCB	1	1	2	5	9							9
	CHEM	5	4	7	11	27	1	1	11	11			39
	MATH	10	4	1	1	16	2	2	4	4			22
	MBIO	1	3	1	2	7			1	1			8
	PHYS	1	4	4	4	13	1	1	3	3			17
	STAT						24	24	2	2			26
	USSC				1	1							1
	ZOOL	1			1	2							2
	Subtotal	53	53	62	94	262	34	34	23	23			319
Veterinary	BIMS	61	58	65	68	252	12	12	4	4			268
Medicine and	BIOT						1	1					1
Biomedical Sci.	TOXI								1	1			1
	USVM		1	4	4	9							9
	VTMD										23	23	23
	VTPB								3	3			3
Subtotal	61	59	69	72	261	13	13	8	8	23	23	305	
Transition	GEST	31	32	4		67							67
Academic	TEAM	38	29	4		71							71
Programs	Subtotal	69	61	8		138							138
University	Total	491	658	661	837	2,647	261	261	154	154	38	38	3,100

Prepared by DARS, 22 Feb 16

**Headcount by Major by Classification / Degree Objective by Ethnicity  
(College Station)**

Ethnicity Black Only + 2 or more/1 Black

Spring 2016		Undergraduate				Total	Masters		Doctoral		Professional		Grand Total
		Freshman	Sophomore	Junior	Senior		Masters	Total	Doctoral	Total	Professional	Total	
Agriculture and Life Sci.	ADEV						1					1	1
	AGBU				2	2							2
	AGCJ			1	2	3							3
	AGEC	1	3	5	1	10							10
	AGED								1		1		1
	AGLS	1		2		3							3
	AGRO						1		1		1		2
	AGSC		2			2							2
	AGSM		1	1		2							2
	ALEC						2		2	4	4		6
	ALED	3	4	6	11	24				2	2		24
	ANSC	5	4	8	9	26				2	2		28
	BAEN		1	1	1	3	1		1	2	2		6
	BESC	1	2	5	12	20							20
	BICH	4	5		4	13				1	1		14
	ECOR		1	2		3							3
	ENST	1		2	1	4							4
	ENTO		2		1	3	1		1	1	1		5
	ESSM									2	2		2
	FIVL	1	1			2							2
	FIVS			1		1							1
	FSTC				5	5				1	1		6
	GENE	1	1	1		3							3
	HORT		1	2	1	4							4
	NUSC		1	3	4	8							8
	NUTR	2		1		3	1		1	1	1		5
	PLPA									1	1		1
	POSC			3	2	5				1	1		6
	PSSC			1	2	3							3
	RENH			1	1	2							2
	RPTS	4	2	6	13	25	5		5	4	4		34
	SOSC									1	1		1
TGSC	2	1	1		4							4	
USAL	1	4	7	4	16							16	
WFSC	2	4	1	9	16	1		1	1	1		18	
Subtotal	29	40	61	85	215	13		13	24	24		252	
Architecture	ARCH						1		2	2		3	
	COSC			3	9	12						12	
	COSL	1	6	2		9						9	
	EDAL		4			4						4	
	EDAS				3	3						3	
	LPDV						1		1			1	
	URPL						2		2			2	
	URPN	1		3	1	5						5	
	URSC								2	2		2	
	USAR		8	7	4	19						19	
VISL	3	2		2	7						7		
VIST				2	2	1		1				3	
Subtotal	5	20	15	21	61	5		5	4	4		70	

**Headcount by Major by Classification / Degree Objective by Ethnicity  
(College Station)**

Ethnicity Black Only + 2 or more/1 Black

Spring 2016		Undergraduate				Masters		Doctoral		Professional		Grand Total
		Freshman	Sophomore	Junior	Senior	Total	Masters	Total	Doctoral	Total	Professional	
Dwight Look	AERO			6	1	7			1		1	8
College of	BMEN		2			2	1	1	3		3	6
Engineering	CECN			3	1	4			1	1		5
	CEEN			2	2	4						4
	CHEN		1	5	6	12	1	1				13
	CPSC	1	3	5	4	13	2	2	3	3		18
	CPSL			1	1	2						2
	CVEN		6	3	9	18	5	5				23
	ELEN	1	3	6	10	20	2	2	1	1		23
	ENGE	51	22	1		74						74
	ENGR						2	2				2
	ENSM						1	1				1
	ENTC		1	1	3	5						5
	ESET		2	2	6	10						10
	IDIS		6	5	9	20	9	9				29
	INEN		1	4	7	12	3	3				15
	ITDE								3	3		3
	MEEN	1	2	4	7	14	4	4	2	2		20
	MMET		1	1		2						2
	MSEN						1	1	1	1		2
	NUEN		1	3	3	7	2	2	2	2		11
	OCCN				2	2						2
	PETE			4	3	7	6	6	2	2		15
	RHEN		1			1						1
	SENG						1	1				1
	TEAB	10	2		1	13						13
	TEBR	1				1						1
	TEHS	1	1	2	1	5						5
	Subtotal	66	55	58	76	255	40	40	19	19		314
Education and	ATTR						2	2				2
Human	CHLL	2	4	1		7						7
Development	CHLT				1	1						1
	CPSY								6	6		6
	EDAD						7	7	23	23		30
	EDCI						14	14	32	32		46
	EDHL	8	14	23	14	59						59
	EDIS	5	10	3	2	20						20
	EDKI	21	7	9	4	41						41
	EDSM	9	13	8		30						30
	EDTC						3	3				3
	EHRD						9	9	8	8		17
	EPSY						9	9	1	1		10
	HEED						7	7	5	5		12
	HLTH			1	16	17						17
	HRDV	1		12	6	19						19
	INST			4	11	15						15
	KINE				5	5	3	3	3	3		11
	SPED						3	3				3
	SPMT			1	13	14	18	18				32
	SPSY								3	3		3
	TCMG	2	3	2	5	12						12
	USEH		3	8	6	17						17
	Subtotal	48	54	72	83	257	75	75	81	81		413
G. Bush School	CAIA						3	3				3
of Govt	CHLS						3	3				3
	CNPM						3	3				3
	INTA						9	9				9
	PSAA						11	11				11
	Subtotal						29	29				29



**Headcount by Major by Classification / Degree Objective by Ethnicity  
(College Station)**

Ethnicity Black Only + 2 or more/1 Black

Spring 2016		Undergraduate				Masters		Doctoral		Professional		Grand Total
		Freshman	Sophomore	Junior	Senior	Total	Masters	Total	Doctoral	Total	Professional	
Geosciences	ENGS		3	3	1	7						7
	ENST	1	2	2	3	8						8
	GEOG				1	1	2	2				3
	GEOL		4	6	2	12						12
	GEOP	2	2	2		6	1	1				7
	GIST		1	3	1	5						5
	METL	2	1			3						3
	METR				2	2						2
	OCNG								2	2		2
	USGE		1		1	2						2
WMHS									1	1	1	
Subtotal	5	14	16	11	46	3	3	3	3		52	
Liberal Arts	ANTH			1	3	4			3	3		7
	COMM	8	10	10	6	34			1	1		35
	ECON	5	11	6	10	32	1	1	1	1		34
	ENGL	2	8	6	8	24			1	1		25
	HIST	1	4	1	6	12						12
	INTS	4	5	10	7	26						26
	IOPY								2	2		2
	MODL		1	1		2						2
	NRSC								1	1		1
	PERF						2	2				2
	PHIL			4		4						4
	POLS	7	13	13	13	46			2	2		48
	PSYC	15	17	22	25	79	3	3				82
	SOCI	2	16	11	25	54			15	15		69
	SPAN			1	1	2						2
	TCMS	5	5	3	1	14						14
	THAR				3	3						3
USLA		1	3	3	7						7	
WGST	1	1	1	1	4						4	
Subtotal	50	92	93	112	347	6	6	26	26		379	
Mays Business School	ACCT		1	5	7	13	4	4	2	2		19
	BHNR	1		1		2						2
	BUAD	37	26	3		66	1	1				67
	EMBA						2	2				2
	FINC			8	2	10	1	1				11
	MGMT		1	5	5	11	3	3	1	1		15
	MISY			3	1	4	1	1				5
	MKTG			5	2	7	1	1				8
	PMBA						3	3				3
	SCMT			4	5	9						9
	USBU	1	4	8	7	20						20
Subtotal	39	32	42	29	142	16	16	3	3		161	
Public Health	PHTL	4	1			5						5
	Subtotal	4	1			5						5
School of Law	JDLW									36	36	36
	Subtotal									36	36	36
Science	ANLY						3	3				3
	APMS		2	1	5	8						8
	BIOL	9	12	7	15	43			2	2		45
	BMCB	1				1						1
	CHEM	2	5	2	3	12			1	1		13
	MATH	3	1	1	1	6	4	4				10
	MBIO				1	1						1
	PHYS	1	1	1	1	4			1	1		5
	STAT						6	6				6
	ZOOL		1		1	2						2
	Subtotal	16	22	12	27	77	13	13	4	4		94

**Headcount by Major by Classification / Degree Objective by Ethnicity  
(College Station)**

Ethnicity Black Only + 2 or more/1 Black

Spring 2016		Undergraduate				Masters		Doctoral		Professional		Grand Total
		Freshman	Sophomore	Junior	Senior	Total	Masters	Total	Doctoral	Total	Professional	
Veterinary	BIMS	27	32	12	19	90	13	13	2	2		105
Medicine and	BIOT						1	1				1
Biomedical Sci.	GENE								1	1		1
	TOXI								2	2		2
	USVM			4	3	7						7
	VTMD										3	3
	VTPB								3	3		3
	Subtotal	27	32	16	22	97	14	14	8	8	3	122
Transition	GEST	33	30	2		65						65
Academic	TEAM	14	13	1		28						28
Programs	Subtotal	47	43	3		93						93
University	Total	336	405	388	466	1,595	214	214	172	172	39	2,020

Prepared by DARS, 22 Feb 16

**Headcount by Major by Classification / Degree Objective by Ethnicity  
(College Station)**

Ethnicity Hispanic or Latino of any Race

Spring 2016		Undergraduate				Total	Masters		Total	Doctoral		Total	Professional		Total	Grand Total
		Freshman	Sophomore	Junior	Senior		Masters	Doctoral		Professional						
Agriculture and Life Sci.	ADEV						3		3						3	
	AGBL	4	13	3		20									20	
	AGBU			3	16	19	3	3							22	
	AGCJ	2	9	10	11	32									32	
	AGEC		13	26	26	65	4	4	1	1					70	
	AGED								4	4					4	
	AGLS	3	3	5	2	13									13	
	AGRO						2	2							2	
	AGSC		7	6	4	17									17	
	AGSM	1	4	9	10	24									24	
	ALEC						8	8	3	3					11	
	ALED	2	10	13	25	50									50	
	ANSC	28	60	57	64	209	9	9	3	3					221	
	BAEN		10	12	15	37	7	7	2	2					46	
	BESC	3	7	18	31	59									59	
	BICH	24	10	14	12	60			3	3					63	
	CDEV		1	1		2									2	
	ECOR		1		1	2									2	
	ENST		4	3	4	11									11	
	ENTO		3	5	5	13	2	2	6	6					21	
	EQIM						1	1							1	
	ESSM						3	3	4	4					7	
	FIVL	6	4	1		11									11	
	FIVS			1	9	10									10	
	FORS		1	1	2	4									4	
	FSTC	1	8	3	18	30	3	3	1	1					34	
	GENE	2	5	8	12	27			7	7					34	
	HORT	2	7	8	12	29	3	3	3	3					35	
	MEPS						1	1	5	5					6	
	NUSC	1	12	23	64	100									100	
	NUTR	7	9	6	6	28	1	1	1	1					30	
	PLBR						2	2	3	3					5	
	PLPA						1	1	2	2					3	
	POSC	2	3	4	11	20	3	3	2	2					25	
	PSSC		5	11	11	27									27	
	RENr	2	2	4	10	18									18	
	RLEM		2	2	5	9									9	
	RPTS	3	13	21	16	53	3	3	1	1					57	
	SOSC						3	3							3	
	SPSA		2	3	3	8									8	
	TGSC	2	2	2	4	10									10	
	USAL	2	6	9	19	36									36	
	WFSC	5	9	24	39	77	8	8	15	15					100	
	WISC						1	1							1	
	WMHS						2	2							2	
	Subtotal	102	245	316	467	1,130	73	73	66	66					1,269	

**Headcount by Major by Classification / Degree Objective by Ethnicity  
(College Station)**

Ethnicity Hispanic or Latino of any Race

Spring 2016		Undergraduate				Total	Masters		Doctoral		Professional		Grand Total
		Freshman	Sophomore	Junior	Senior		Masters	Total	Doctoral	Total	Professional	Total	
Architecture	ARCH						7		1			8	
	COMG						2					2	
	COSC		1	41	89	131						131	
	COSL	16	44	35	1	96						96	
	EDAL	25	25	20	5	75						75	
	EDAS			8	42	50						50	
	LAND	3	6	5	22	36	1		1			37	
	LPDV						1		1			1	
	URPL						4		4			4	
	URPN	2	4	4	14	24						24	
	URSC								4		4	4	
	USAR	3	24	37	28	92						92	
	VISL	7	7	6	1	21						21	
	VIST		5	10	14	29	12					41	
Subtotal	56	116	166	216	554	27		5		5	586		
Dwight Look	AERO	1	11	28	60	100	4		1		1	105	
College of Engineering	BIOT						1		1			1	
	BMEN		6	11	24	41	5		5	11	11	57	
	CECL		3	1	1	5						5	
	CECN	1	9	14	43	67	3		3		3	73	
	CEEN	1	4	10	12	27	1		1			28	
	CHEL					2						2	
	CHEN		12	27	44	83	1		1		1	85	
	CPSC	2	15	37	65	119	4		4		7	130	
	CPSL			3	1	4						4	
	CVEN		34	42	81	157	15		15		1	173	
	ELEL			1		1						1	
	ELEN	1	22	49	76	148	6		6		6	160	
	ENGE	409	205	39	9	662						662	
	ENGR						2		2			2	
	ENSM						4		4			4	
	ENTC	1	5	6	62	74						74	
	ESET		12	17	44	73						73	
	HLPH						1		1			1	
	IDIS		35	45	43	123	21		21			144	
	INEN	2	18	53	114	187	4		4		2	193	
	ITDE								1		1	1	
	MEEN	1	31	40	86	158	17		17		6	181	
	MMET		11	6	7	24						24	
	MSEN								2		2	2	
	NUEL				1	1						1	
	NUEN		11	19	19	49	11		11		12	72	
	OCEN		6	4	7	17						17	
PETE		5	28	52	85	31		31		4	120		
RHEL				2	2						2		
RHEN		1	3	5	9						9		
SENG						1		1			1		
TEAB	56	32	6		94						94		
TEBR	12	4			16						16		
TEHS	7	4			11						11		
Subtotal	494	496	489	860	2,339	132		57		57	2,528		

**Headcount by Major by Classification / Degree Objective by Ethnicity  
(College Station)**

Ethnicity Hispanic or Latino of any Race

Spring 2016		Undergraduate				Masters		Doctoral		Professional		Grand Total
		Freshman	Sophomore	Junior	Senior	Total	Masters	Total	Doctoral	Total	Professional	
Education and Human Development	ATTR						3	3				3
	BIED						10	10				10
	CHLL	11	14	12	2	39						39
	CHLT			1		1						1
	CPSY								11	11		11
	EDAD						21	21	25	25		46
	EDCI						52	52	22	22		74
	EDHL	30	67	109	61	267						267
	EDIS	27	53	42	14	136						136
	EDKI	48	55	50	35	188						188
	EDSM	12	32	22	11	77						77
	EDTC						14	14				14
	EHRD						25	25	6	6		31
	EPSY						17	17	18	18		35
	HEED						14	14	4	4		18
	HLTH			9	85	94						94
	HRDV	1	10	25	24	60						60
	INST		2	20	97	119						119
	KINE			4	41	45	5	5	4	4		54
	SPED						9	9				9
	SPMT		1	10	28	39	13	13				52
	SPSY								9	9		9
	TCMG	3	12	25	20	60						60
	USEH	1	4	13	26	44						44
	Subtotal	133	250	342	444	1,169	183	183	99	99		1,451
	G. Bush School of Govt	CAIA						10	10			
CHLS							2	2				2
CNPM							7	7				7
INTA							17	17				17
PSAA							19	19				19
Subtotal							55	55				55
Geosciences	ATMO						1	1	3	3		4
	ENGS	9	4	15	17	45						45
	ENST	3	9	11	12	35						35
	GEOG		3	5	7	15	3	3	2	2		20
	GEOI	11	16	28	24	79	5	5	1	1		85
	GEOP	3	16	6	12	37	2	2				39
	GIST	1	4	6	12	23						23
	METL	8	1	2	4	15						15
	METR			1	6	7						7
	OCNG						4	4				4
	USGE				2	2						2
	WMHS						3	3				3
Subtotal	35	53	74	96	258	18	18	6	6		282	

**Headcount by Major by Classification / Degree Objective by Ethnicity  
(College Station)**

Ethnicity Hispanic or Latino of any Race

Spring 2016		Undergraduate				Masters		Doctoral		Professional		Grand Total
		Freshman	Sophomore	Junior	Senior	Total	Masters	Total	Doctoral	Total	Professional	
Liberal Arts	ANTH	1	16	17	23	57			1	1		58
	CLPY								2	2		2
	CLSS				2	2						2
	COMM	14	48	53	62	177			4	4		181
	ECON	13	39	57	48	157	1	1	1	1		159
	ENGL	13	32	42	47	134	2	2	5	5		141
	HISP								21	21		21
	HIST	9	24	33	39	105	2	2	5	5		112
	INTS	26	52	50	71	199						199
	IOPY								2	2		2
	MARC						2	2				2
	MODL		3	3	5	11						11
	MUSC	1	7	2	3	13						13
	NRSC								1	1		1
	PERF						1	1				1
	PHIL	2	7	10	10	29	1	1	4	4		34
	POLS	23	66	70	88	247			6	6		253
	PSYC	31	79	98	144	352	1	1	10	10		363
	SOCI	7	35	61	92	195	2	2	22	22		219
	SPAN	1	13	13	17	44						44
TCMS	5	7	12	18	42						42	
THAR	1	1	4	4	10						10	
USLA	1	4	10	2	17						17	
WGST			5	3	8						8	
Subtotal	148	433	540	678	1,799	12	12	84	84		1,895	
Mays Business School	ACCT		8	46	50	104	25	25				129
	BHNR	6	14	11	16	47						47
	BUAD	123	95	23		241	2	2				243
	EMBA						14	14				14
	FINC		7	47	50	104	8	8				112
	MGMT		4	28	46	78	4	4	2	2		84
	MISY		1	13	15	29	7	7				36
	MKTG		3	27	39	69	5	5				74
	MLER						5	5				5
	PMBA						11	11				11
	SCMT		6	28	48	82						82
	USBU	1	26	31	26	84						84
	Subtotal	130	164	254	290	838	81	81	2	2		921
Public Health	PHTL	3	2			5						5
	Subtotal	3	2			5						5
School of Law	JDLW									73	73	73
	Subtotal									73	73	73
Science	ANLY						10	10				10
	APMS	9	25	16	26	76						76
	BIOL	58	48	39	85	230			2	2		232
	BMCB	2	4	2	6	14						14
	CHEM	7	11	11	14	43	1	1	12	12		56
	GENE								1	1		1
	MATH	19	12	7	9	47	3	3	2	2		52
	MBIO	1	5	5	6	17			1	1		18
	NRSC						1	1	1	1		2
	PHYS	14	13	10	10	47	4	4	7	7		58
	STAT						5	5				5
	USSC			1	3	4						4
	ZOOL	7	3	3	5	18						18
	Subtotal	117	121	94	164	496	24	24	26	26		546

**Headcount by Major by Classification / Degree Objective by Ethnicity  
(College Station)**

Ethnicity Hispanic or Latino of any Race

Spring 2016		Undergraduate				Total	Masters		Doctoral		Professional		Grand Total
		Freshman	Sophomore	Junior	Senior		Masters	Total	Doctoral	Total	Professional	Total	
Veterinary	BIMS	125	143	93	132	493	27	27	4	4			524
Medicine and	STJR						2	2					2
Biomedical Sci.	TOXI								1	1			1
	USVM		3	13	20	36							36
	VTMD										51	51	51
	VTPB								4	4			4
	Subtotal	125	146	106	152	529	29	29	9	9	51	51	618
Transition	GEST	164	140	11		315							315
Academic	TEAM	137	118	10		265							265
Programs	Subtotal	301	258	21		580							580
University	Total	1,644	2,284	2,402	3,367	9,697	634	634	354	354	124	124	10,809

Prepared by DARS, 22 Feb 16

**Headcount by Major by Classification / Degree Objective by Ethnicity  
(College Station)**

Ethnicity Native Hawaii Only

Spring 2016		Undergraduate				Masters		Doctoral		Grand Total
Freshman	Sophomore	Junior	Senior	Total	Masters	Total	Doctoral	Total		
Agriculture and Life Sci.	ANSC		1			1				1
	ENST			1		1				1
	FSTC		1			1				1
	Subtotal		2	1		3				3
Architecture	COSC		1			1				1
	LPDV						1		1	1
	URPN				1					1
	USAR	1				1				1
	Subtotal	1	1	1		3	1	1		4
Dwight Look College of Engineering	AERO			1		1				1
	CECN	2				2				2
	CEEN		1			1				1
	CHEN		1			1				1
	CPSC							1		1
	ELEN						1		1	1
	ENGE	2				2				2
	ENTC				1	1				1
	IDIS		1			1	1		1	2
	PETE				1	1				1
	TEAB	1				1				1
	Subtotal	3	2	4	2	11	2	2	1	14
Education and Human Development	EDHL		1			1				1
	EDIS		1			1				1
	EDSM		1			1				1
	EHRD						1		1	1
	EPSY							1		1
	HLTH				1	1				1
	SPMT						1		1	1
	Subtotal		2	1	1	4	2	2	1	7
G. Bush School of Govt	PSAA						1		1	1
Geosciences	ENGS	1				1				1
	Subtotal	1				1				1
Liberal Arts	COMM		1		1	3				3
	ECON		1			1				1
	HIST		1			1				1
	INTS				1	1				1
	PSYC	1				1				1
	TCMS		1			1				1
	Subtotal	1	1	4	2	8				8
Mays Business School	BUAD		1			1				1
	FINC				1	1				1
	MISY						1		1	1
	SCMT		1			1				1
	USBU				1	1				1
	Subtotal		1	1	2	4	1	1		5
Science	MATH	1				1				1
	PHYS	1				1				1
	Subtotal	2				2				2
Veterinary Medicine and Transition	BIMS	1	5	1		7	1	1		8
	Subtotal	1	5	1		7	1	1		8
	GEST		1			1				1
Academic Programs	TEAM	2	1			3				3
	Subtotal	2	2			4				4
University	Total	10	14	14	9	47	8	8	2	2



**Headcount by Major by Classification / Degree Objective by Ethnicity  
(College Station)**

Ethnicity 2 or More/Excluding Black

Spring 2016	Undergraduate					Masters		Doctoral		Professional		Grand Total
	Freshman	Sophomore	Junior	Senior	Total	Masters	Total	Doctoral	Total	Professional	Total	
Agriculture and Life Sci.		1	2		3							3
AGBL			2		2							2
AGBU				1	1							1
AGCJ	1	4	1		6							6
AGEC			5	5	10							10
AGLS		1			1							1
AGSC		1		2	3							3
AGSM				2	2							2
ALED		1	1	7	9							9
ANSC	1	6	8	5	20	1	1					21
BAEN			1		1			1	1			2
BESC	1	3	2	5	11							11
BICH	3	1	2	4	10			1	1			11
ECOR		1			1							1
EEBL								1	1			1
ENST		1			1							1
ENTO		1		2	3							3
ESSM						1	1	1	1			2
FIVL	1	1			2							2
FIVS				2	2							2
FORS			2		2							2
FSTC				1	1							1
GENE	1		2	3	6							6
HORT		1		2	3	1	1					4
MEPS								1	1			1
NUSC		3		2	5							5
NUTR	2			1	3							3
PLPA								1	1			1
POSC		1		2	3							3
PSSC		1	1	1	3							3
RENR		1	1		2							2
RLEM			1	2	3							3
RPTS			3	6	9	1	1					10
SOSC						2	2	1	1			3
SPSA				1	1							1
TGSC		1	1		2							2
USAL		1	1	5	7							7
WFSC	1	3	6	2	12	1	1					13
Subtotal	11	34	42	63	150	7	7	7	7			164
Architecture		2	5	9	16							16
COSC		2	3		5							5
COSL	2	4			8							8
EDAL	2		2		3							3
EDAS			2	1	3							3
LAND		1	1	1	3							3
URPN				2	2							2
USAR		2	4	1	7							7
VISL	1	1	1		3							3
VIST		1	1	1	3	1	1					4
Subtotal	5	14	16	15	50	1	1					51

**Headcount by Major by Classification / Degree Objective by Ethnicity  
(College Station)**

Ethnicity 2 or More/Excluding Black

Spring 2016		Undergraduate				Masters		Doctoral		Professional		Grand Total	
		Freshman	Sophomore	Junior	Senior	Total	Masters	Total	Doctoral	Total	Professional		Total
Dwight Look	AERO			7	5	12		2		2			14
College of	BIOT							1		1			1
Engineering	BMEN			3	10	13			1	1			14
	CECN	1		4	3	8	1	1	1	1			10
	CEEN		1		1	2							2
	CHEN		2	7	12	21	1	1	2	2			24
	CPSC		4	7	10	21							21
	CPSL		1			1							1
	CVEN		1	4	8	13	2	2					15
	ELEN		5	4	7	16	1	1					17
	ENGE	38	23	1		62							62
	ENTC			3	3	6							6
	ESET		3	2	1	6							6
	IDIS		4	5	10	19	2	2					21
	INEN		2	3	6	11	1	1					12
	MEEN		3	10	14	27	1	1					28
	MMET			1		1							1
	MSEN						1	1	4	4			5
	NUEN		2	5	4	11			2	2			13
	OCEN		3		1	4							4
	PETE		2	6	10	18	5	5					23
	RHEN		1	1	1	3							3
	SENG						1	1					1
	TEAB	9	2			11							11
	TEBR	1				1							1
	TEHS			1		1							1
	Subtotal	49	59	74	106	288	19	19	10	10			317
Education and	CPSY								1	1			1
Human	EDAD						1	1	2	2			3
Development	EDCI						2	2	2	2			4
	EDHL	2	6	8	8	24							24
	EDIS	1	4	2	3	10							10
	EDKI	7	7	3	4	21							21
	EDSM	1	6	3	3	13							13
	EDTC						3	3					3
	EHRD						3	3	2	2			5
	EPSY						1	1					1
	HEED						2	2	1	1			3
	HLTH				8	8							8
	HRDV			4	5	9							9
	INST			1	13	14							14
	KINE			1	10	11	1	1	1	1			13
	SPED						3	3					3
	SPMT				4	4							4
	SPSY								5	5			5
	TCMG			3	2	5							5
	USEH		1	1	2	4							4
	Subtotal	11	24	26	62	123	16	16	14	14			153
G. Bush School	CAIA						4	4					4
of Govt	INTA						5	5					5
	PSAA						4	4					4
	Subtotal						13	13					13

**Headcount by Major by Classification / Degree Objective by Ethnicity  
(College Station)**

Ethnicity 2 or More/Excluding Black

Spring 2016		Undergraduate				Total	Masters		Doctoral		Professional		Grand Total
		Freshman	Sophomore	Junior	Senior		Masters	Total	Doctoral	Total	Professional	Total	
Geosciences	ATMO						1		1				1
	ENGS		3	1	3	7							7
	ENST		1		4	5							5
	GEOG		2		1	3							3
	GEOL		4	3	2	9							9
	GEOP	1				1	1		1				2
	GIST		4	1	1	6							6
	METL	1				1							1
	METR	1		1	2	4							4
	OCNG								2	2			2
Subtotal	3	14	6	13	36	2	2	2	2			40	
Liberal Arts	ANTH		1	4	4	9							9
	COMM		4	7	5	16							16
	ECON	2	4	6	6	18			1	1			19
	ENGL	2	1	5	3	11			1	1			12
	HIST		2	7	12	21	1		1				22
	INTS	5	7	5	7	24							24
	MARC						1		1				1
	MUSC	1	1		2	4							4
	PHIL				1	1							1
	POLS	2	1	8	12	23			1	1			24
	PSYC	1	3	6	11	21							21
	SOCI		2	1	3	6							6
	TCMS	1	1	3	2	7							7
	THAR		1			1							1
	USLA		1	1	1	3							3
	WGST			1		1							1
	Subtotal	14	29	54	69	166	2	2	3	3			171
Mays Business School	ACCT		2	8	6	16	3		3				19
	BHNR		2		1	3							3
	BUAD	11	20	3		34							34
	EMBA						1		1				1
	FINC		1	4	6	11	4		4				15
	FINM						2		2				2
	MGMT			7	2	9							9
	MISY				1	1	1		1				2
	MKTG		1		6	7							7
	SCMT			2	7	9							9
	USBU		1	2	3	6							6
	Subtotal	11	27	26	32	96	11	11					107
	School of Law	JDLW										11	11
Subtotal											11	11	11
Science	ANLY						3		3				3
	APMS	1		1	1	3							3
	BIOL	3	6	5	8	22							22
	BMCB	1			1	2							2
	CHEM	3		2	4	9			4	4			13
	MATH	4		2	2	8			1	1			9
	MBIO								1	1			1
	PHYS			1	4	5	1		1	4	4		10
	STAT						1		1	1	1		2
	ZOOL			1		1							1
Subtotal	12	6	12	20	50	5	5	11	11			66	

**Headcount by Major by Classification / Degree Objective by Ethnicity  
(College Station)**

Ethnicity 2 or More/Excluding Black

Spring 2016		Undergraduate				Masters		Doctoral		Professional		Grand Total	
		Freshman	Sophomore	Junior	Senior	Total	Masters	Total	Doctoral	Total	Professional		Total
Veterinary	BIMS	8	15	12	16	51	4	4				55	
Medicine and	STJR						1	1				1	
Biomedical Sci.	USVM			1	2	3						3	
	VTMD									7	7	7	
	VTPB								2	2		2	
	Subtotal	8	15	13	18	54	5	5	2	2	7	68	
Transition	GEST	10	15	4		29						29	
Academic	TEAM	21	13	3		37						37	
Programs	Subtotal	31	28	7		66						66	
University	Total	155	250	276	398	1,079	81	81	49	49	18	18	1,227

Prepared by DARS, 22 Feb 16

**Headcount by Major by Classification / Degree Objective by Ethnicity  
(College Station)**

Ethnicity International

Spring 2016		Undergraduate				Total	Masters		Total	Doctoral		Total	Professional		Total	Grand Total
		Freshman	Sophomore	Junior	Senior		Masters	Total		Doctoral	Total		Professional	Total		
Agriculture and Life Sci.	ABME								14		14				14	
	ADEV						1		1						1	
	AGBL		1			1									1	
	AGBU			1		1		14	14						15	
	AGEC			1	2	3		14	14	36	36				53	
	AGRO							2	2	5	5				7	
	AGSM				1	1		1	1						2	
	ALEC									3	3				3	
	ALED			1		1									1	
	ANSC	1			1	2		3	3	9	9				14	
	BAEN			2	1	3		15	15	34	34				52	
	BESC	2			3	5									5	
	BICH	2		1	3	6		1	1	57	57				64	
	EEBL									1	1				1	
	ENTO							2	2	13	13				15	
	ESSM							4	4	10	10				14	
	FIVS				1	1									1	
	FSTC	1		1	5	7		6	6	12	12				25	
	GENE		1	1		2				7	7				9	
	HORT							8	8	7	7				15	
	MEPS							5	5	14	14				19	
	NRDV		1	1	2										2	
	NUSC	1		1		2	1	1	10	10					13	
	NUTR							6	6	11	11				17	
	PLBR							1	1	8	8				9	
	PLPA			1	1			1	1	10	10				12	
	POSC									3	3				3	
	PREP			3	3										3	
	PSSC	1	1		1	3				24	24				27	
	RPTS							4	4	6	6				10	
	SOSC		1	2	3										3	
	USAL	1			1	2	2	2	17	17					21	
WFSC							2	2	2	2				4		
WMHS	8	3	12	26	49		93	93	313	313				455		
Subtotal							42	42	30	30				72		
Architecture	ARCH						52	52						52		
	COMG	1		1	2									2		
	COSL			1		1								1		
	EDAL		1		1	2	42	42						44		
	EDAS					10	10							10		
	LAND						36	36						36		
	LPDV		2	1	3									3		
	URPL								27	27				27		
	URPN				2	2								2		
	URSC			2	2	20	20							22		
	VISL	1	3	8	12	202	202	57	57					271		
	VIST	2	3	3	8	3	34	34						45		
Subtotal							16	16						16		

**Headcount by Major by Classification / Degree Objective by Ethnicity  
(College Station)**

Ethnicity International

Spring 2016		Undergraduate				Total	Masters		Total	Doctoral		Total	Professional		Total	Grand Total
		Freshman	Sophomore	Junior	Senior		Masters	Doctoral		Professional						
Dwight Look	AERO		1	1	5	7		4	4		28	28			39	
College of	BIOT	4		4	7	15		29	29	35	35				79	
Engineering	BMEN				3	6		120	120		51	51			180	
	CECN					2		2							2	
	CEEN		3		5	7		28	28		97	97			140	
	CHEL	1	4		9	18		83	83		62	62			177	
	CHEN				2	10		119	119		114	114			245	
	CPSC		1	5	11	26		210	210		210	210			463	
	CVEN	6	2		1			9							9	
	ELEN								3		3	1		1	4	
	ENGE							31	31						31	
	ENGR			2	4	6									6	
	ENSM			1	4	5									5	
	ENTC		1			3		4							4	
	ESET				2			2							2	
	IDIS			4	16	31		51	136	136	41	41			228	
	INEL										4	4			4	
	INEN		3		7	22		32	71	71	183	183			286	
	ITDE							9	9		79	79			88	
	MEEN			1	1	2		4	9	9	20	20			33	
	MSEN				5	5		27	27		29	29			61	
	NUEN		6		4	17		27	82	82	122	122			231	
	OCEN							18	18						18	
	PETE	1		1				2							2	
	SENG							2	2	3	3				5	
	TEHS		15	34	69	172		290	1000	1000	1113	1113			2,403	
	WMHS							1	1						1	
	Subtotal										3	3			3	
Education and	ATTR							2	2	4	4				6	
Human	CPSY							28	28		30	30			58	
Development	EDAD		2		1	4									4	
	EDCI	2		1		3									3	
	EDKI							2	2						2	
	EDSM							7	7		16	16			23	
	EDTC								7	7	33	33			40	
	EHRD								2	2	10	10			12	
	EPSY			2	1	3									3	
	HEED				1	1									1	
	HRDV					3		3	3		11	11			17	
	INST			1		1		2							2	
	KINE										3	3			3	
	SPMT	1	1					2							2	
	SPSY				1	1									1	
	TCMG		3	3	5	8		19	52	52	110	110			181	
	USEH							1	1						1	
	Subtotal								16	16					16	
G. Bush School	CNPM								27	27					27	
of Govt	INTA								44	44					44	
	PSAA								1	1	24	24			25	
	Subtotal	1				1									1	

**Headcount by Major by Classification / Degree Objective by Ethnicity  
(College Station)**

Ethnicity International

Spring 2016		Undergraduate				Total	Masters		Total	Doctoral		Total	Professional		Total	Grand Total
		Freshman	Sophomore	Junior	Senior		Masters	Total		Doctoral	Total		Professional	Total		
Geosciences	ATMO						5		5	12	12				17	
	ENST	1	1	3	1	6	7	7	23	23					36	
	GEOG	1	2		1	3	7	4	4	14	14				25	
	GEOL							1	1						1	
	GEOP			1		1									1	
	GEOS									1	1				1	
	GIST			1		1									1	
	MARB						3	3			19	19			22	
	METR						5	5	7	7					12	
	OCNG	3	4	5	4	16		26	26	100	100				142	
WMHS										7	7			7		
Subtotal										1	1			1		
Liberal Arts	ANTH		1	1		2	1	1		7	7				10	
	CLPY	6	2	7	18	33	140	140		49	49				222	
	COMM							1	1	24	24				25	
	ECON									9	9				9	
	ENGL			1		1				1	1				2	
	HISP	1	1	3	6	11									11	
	HIST									1	1				1	
	INTS				1	1									1	
	IOPY									2	2				2	
	MUSC						1	1							1	
	NRSC				2	2				3	3				3	
	PERF									10	10				12	
	PHIL			3		3					6	6			9	
	POLS	1		1		1	3	1	1		9	9			13	
	PSYC	1	1			2									2	
	SOCI		9	5	17	27	58	144	144	129	129				331	
	TCMS			5	9	14	6	6	1	1					21	
Subtotal		2	4			6	33	33						39		
Mays Business School	ACCT							1	1						1	
	BUAD			1	5	6	10	10	10	10					26	
	EMBA								9	9					9	
	FINC		1		1	2	4	2	4	4					10	
	INFO						208	208							208	
	MGMT					1	1	5	9	9					15	
	MISY							1	1						1	
	MKTG			1		1	2								2	
	MLER		2	3	1	6									6	
	SCMT	2	7		11	19	39	266	266	33	33				338	
	USBU											3	3		3	
Subtotal											3	3	3	3		
School of Law	JDLW								2	2					2	
	Subtotal	3		1	4	8									8	
Science	APHY	1			1	2	3	3		39	39				44	
	APMS					1	1								1	
	BIOL		3	1		2	6	3	3	130	130				139	
	BMCB						1	1							1	
	CHEM	9				1	10	14	14	71	71				95	
	MARB				2	2			5	5					7	
	MATH									2	2				2	
	MBIO									1	1				1	
	MEPS	4			4	8	3	3		83	83				94	
	NRSC						3	3		34	34				37	
	PHYS				1	1									1	
	STAT	17	3	3	15	38		27	27	367	367				432	
	USSC	3			1	2	6	10	10	21	21				37	
Subtotal							2	2						2		

**Headcount by Major by Classification / Degree Objective by Ethnicity  
(College Station)**

Ethnicity International

Spring 2016		Undergraduate				Total	Masters		Doctoral		Professional		Grand Total
		Freshman	Sophomore	Junior	Senior		Masters	Total	Doctoral	Total	Professional	Total	
Veterinary	BIMS								1		1		1
Medicine and	BIOT						3						3
Biomedical Sci.	GENE						2	2		4			6
	STJR		1			1							1
	TOXI								16				16
	USVM	3		2	2	7	17		17	42		42	66
	VTPB		2			2							2
	Subtotal		1			1							1
Transition	GEST	1		2		3							3
Academic	TEAM	1	14	26	20	61	14		14				75
Programs	Subtotal	1	14	26	20	61	14		14				75
Other Special	REEP	62	76	153	301	592	1,885		1,885	2,264		3	4,744
Population	Subtotal	1	14	26	20	61	14		14				75
University	Total	62	76	160	310	608	1,886		1,886	2,266		3	4,763

Prepared by DARS, 22 Feb 16



**Headcount by Major by Classification / Degree Objective by Ethnicity  
(College Station)**

Ethnicity Unknown or Not Reported

Spring 2016		Undergraduate				Masters		Doctoral		Professional		Grand Total	
		Freshman	Sophomore	Junior	Senior	Total	Masters	Total	Doctoral	Total	Professional		Total
Agriculture and Life Sci.	AGBU						1	1				1	
	AGEC								2	2		2	
	ANSC			1		1						1	
	BICH				1	1	1	1	1	1		3	
	CDEV				1	1						1	
	ENTO								1	1		1	
	FSTC						1	1	1	1		2	
	MEPS								1	1		1	
	NRDV						1	1				1	
	NUSC		1		2	3						3	
	PLPA						1	1	1	1		2	
	POSC								1	1		1	
	PREP						1	1				1	
	PSSC		1			1						1	
	RPTS				1	1	1	1	2	2		4	
	USAL			1		1						1	
	WFSC	1				1	1	1	2	2		4	
	Subtotal	1	2	2	5	10	8	8	12	12		30	
	Architecture	ARCH						2	2	3	3		5
		COMG						1	1				1
COSC		1			2	3						3	
COSL				1		1						1	
EDAL				1		1						1	
LAND							2	2				2	
VIST		1				1	2	2				3	
Subtotal		2		2	2	6	7	7	3	3		16	
Dwight Look College of Engineering	AERO			1		1	1	1				2	
	CECN				1	1	1	1				2	
	CEEN						1	1	1	1		2	
	CHEN			1	1	2						2	
	CPSC				1	1			1	1		2	
	CVEN		1			1	4	4	4	4		9	
	ELEN			2	1	3			5	5		8	
	ENGE	2				2						2	
	ENGR								1	1		1	
	IDIS		1	2		3						3	
	INEN		2	2		4	1	1	2	2		7	
	MEEN			1	2	3	1	1	1	1		5	
	MSEN								2	2		2	
	NUEN				1	1	1	1	1	1		3	
	OCEN				2	2	1	1	2	2		5	
	PETE		1	1		2	16	16	2	2		20	
SENG						1	1				1		
TEBR	1				1						1		
Subtotal	3	5	10	9	27	28	28	22	22		77		

**Headcount by Major by Classification / Degree Objective by Ethnicity  
(College Station)**

Ethnicity Unknown or Not Reported

Spring 2016		Undergraduate				Masters		Doctoral		Professional		Grand Total
		Freshman	Sophomore	Junior	Senior	Total	Masters	Total	Doctoral	Total	Professional	
Education and Human Development	EDAD								2	2		2
	EDCI								1	1		1
	EDSM		1			1						1
	EDTC						1	1				1
	EHRD						3	3	2	2		5
	EPSY						3	3	2	2		5
	KINE						1	1	1	1		2
	Subtotal		1			1	8	8	8	8		17
G. Bush School of Govt	CHLS						1	1				1
	CNSA						1	1				1
	INTA						5	5				5
	PSAA						1	1				1
	Subtotal						8	8				8
Geosciences	GEOG			1		1			3	3		4
	GEOL			2		2			1	1		3
	GEOP		1			1						1
	GIST		1			1						1
	OCNG								1	1		1
	WMHS						1	1	1	1		2
	Subtotal		2	3		5	1	1	6	6		12
Liberal Arts	ANTH						1	1	2	2		3
	COMM								2	2		2
	ECON	1			3	4			2	2		6
	ENGL		1	1	1	3			2	2		5
	HISP								3	3		3
	HIST								1	1		1
	INTS		1	1		2						2
	PERF						1	1				1
	PHIL								1	1		1
	PSYC			1	1	2			1	1		3
	TCMS		1			1						1
	Subtotal	1	3	3	5	12	2	2	14	14		28
	Mays Business School	ACCT			1		1	5	5	2	2	
BHNR			1			1						1
BUAD		1	1			2						2
FINC							1	1	1	1		2
MGMT							2	2				2
MISY							2	2				2
MKTG									1	1		1
MLER							2	2				2
Subtotal	1	2	1		4	14	14	4	4		22	
School of Law	JDLW									7	7	7
	Subtotal									7	7	7

**Headcount by Major by Classification / Degree Objective by Ethnicity  
(College Station)**

Ethnicity Unknown or Not Reported

Spring 2016		Undergraduate				Masters		Doctoral		Professional		Grand Total	
		Freshman	Sophomore	Junior	Senior	Total	Masters	Total	Doctoral	Total	Professional		Total
Science	ANLY						2	2				2	
	APHY								1	1		1	
	APMS		1	1		2						2	
	BIOL				3	3						3	
	CHEM		1			1			4	4		5	
	MATH	1			1	2	1	1	3	3		6	
	NRSC								1	1		1	
	PHYS				1	1			4	4		5	
	STAT						2	2	3	3		5	
	Subtotal	1	2	1	5	9	5	5	16	16		30	
Veterinary Medicine and Biomedical Sci.	BIMS			1	2	3			2	2		5	
	VTMD										7	7	
	VTPB								1	1		1	
	Subtotal			1	2	3			3	3	7	13	
Transition Academic Programs	TEAM		2			2						2	
	Subtotal		2			2						2	
Other Special Population	REEP				1	1						1	
	Subtotal				1	1						1	
University	Total	9	19	23	29	80	81	81	88	88	14	14	263

Prepared by DARS, 28 Mar 16

**Demographic Summary by College by Ethnicity/Gender  
First-Time In College Students (College Station)**

University Total

Spring 2016		White Only			American Indian Only		Asian Only		Black Only + 2 or more/1 Black			Hispanic or Latino of any Race			Native Hawaii Only		2 or More/Excluding Black			International			Unknown or Not Reported		Grand Total			
		F	M	Tot	F	Tot	M	Tot	F	M	Tot	F	M	Tot	M	Tot	F	M	Tot	F	M	Tot	M	Tot	F	M	Tot	
		Headcount Total	35	52	87	1	1	4	4	4	7	11	11	12	23	1	1	3	4	7	2	4	6	1	1	56	85	141
TAMU Age Categories	18-21	35	44	79	1	1	3	3	4	5	9	11	12	23	1	1	3	4	7	2	4	6	1	1	56	74	130	
	22-25		4	4			1	1		2	2																7	7
	26-30		3	3																							3	3
	31-39		1	1																							1	1
Classification/Degree Objective	Freshman	33	51	84	1	1	4	4	3	7	10	10	11	21	1	1	3	4	7	2	3	5			52	81	133	
	Sophomore	2		2								1	1	2									1	1	3	2	5	
	Junior		1	1					1		1									1	1				1	2	3	
Tuition Status	Resident Tuition	33	46	79	1	1	3	3	4	5	9	11	11	22	1	1	2	4	6				1	1	51	71	122	
	Non-Resident Tuition	2	5	7			1	1		1	1		1	1			1		1	2	4	6			5	12	17	
	Tuition Exemption/Waiver		1	1						1	1															2	2	
Residency Status	Texas Resident	34	47	81	1	1	3	3	4	5	9	11	11	22	1	1	2	4	6				1	1	52	72	124	
	Non-TX, US Resident	1	5	6						2	2						1		1						2	7	9	
	Non-TX, Non-US Resident						1	1					1	1						2	4	6			2	6	8	
SCH Categories	< 6 SCH											1		1											1		1	
	9-11 SCH		2	2						1	1	1		1									1	1	1	4	5	
	12-14 SCH	26	29	55	1	1	4	4	1	5	6	6	10	16	1	1	1	2	3		1	1			35	52	87	
	15-17 SCH	8	21	29					3	1	4	3	2	5			2	2	4	2	3	5			18	29	47	
	>17 SCH	1		1																					1		1	
Ft/Pt: TAMU Status	Less Than Half Time											1		1											1		1	
	Half-Time		2	2						1	1	1		1							1	1	1	1	1	5	6	
	Full-Time	35	50	85	1	1	4	4	4	6	10	9	12	21	1	1	3	4	7	2	3	5			54	80	134	
Top 10% Texas High School	Yes	13	17	30	1	1	3	3		1	1	5	2	7			2	1	3	1		1			22	24	46	
	No	22	35	57			1	1	4	6	10	6	10	16	1	1	1	3	4	1	4	5	1	1	34	61	95	
First Generation	Yes	3	17	20			2	2	1	2	3	5	8	13	1	1		1	1						9	31	40	
	No	31	35	66	1	1	2	2	3	4	7	6	4	10			2	3	5				1	1	43	49	92	
	Unknown	1		1						1	1						1		1	2	4	6			4	5	9	
Dorm / Off-campus students	Off-campus	26	24	50	1	1	1	1	2	4	6	7	4	11	1	1	2	2	4	1	3	4	1	1	39	40	79	
	Dorm (On-campus)	9	28	37			3	3	2	3	5	4	8	12			1	2	3	1	1	2			17	45	62	

Prepared by DARS, 28 Mar 16

**Demographic Summary by College by Ethnicity/Gender  
First-Time In College Students (College Station)**

AG

Spring 2016		White Only			American Indian Only		Asian Only		Black Only + 2 or more/1 Black			Hispanic or Latino of any Race			Native Hawaii Only		2 or More/Excluding Black			International			Unknown or Not Reported		Grand Total		
		F	M	Tot	F	Tot	M	Tot	F	M	Tot	F	M	Tot	M	Tot	F	M	Tot	F	M	Tot	M	Tot	F	M	Tot
		Headcount Total		3	4	7					2	2	1	1							2	2					6
TAMU Age Categories	18-21	3	4	7					1	1	1	1							2	2					6	5	11
	22-25								1	1																1	1
	26-30																										
	31-39																										
Classification/Degree Objective	Freshman	3	4	7					2	2	1	1							2	2					6	6	12
	Sophomore																										
	Junior																										
Tuition Status	Resident Tuition	3	3	6					1	1	1	1													4	4	8
	Non-Resident Tuition		1	1					1	1									2	2					2	2	4
	Tuition Exemption/Waiver																										
Residency Status	Texas Resident	3	3	6					1	1	1	1													4	4	8
	Non-TX, US Resident		1	1					1	1																2	2
	Non-TX, Non-US Resident																		2	2					2		2
SCH Categories	< 6 SCH																										
	9-11 SCH																										
	12-14 SCH	2		2					1	1	1	1													3	1	4
	15-17 SCH	1	4	5					1	1									2	2					3	5	8
	>17 SCH																										
Ft/Pt: TAMU Status	Less Than Half Time																										
	Half-Time																										
	Full-Time	3	4	7					2	2	1	1							2	2					6	6	12
Top 10% Texas High School	Yes	3		3							1	1							1	1					5		5
	No		4	4					2	2									1	1					1	6	7
First Generation	Yes	1		1					1	1	1	1													2	1	3
	No	2	4	6																					2	4	6
	Unknown								1	1									2	2					2	1	3
Dorm / Off-campus students	Off-campus	2		2					2	2	1	1							1	1					4	2	6
	Dorm (On-campus)	1	4	5															1	1					2	4	6

Prepared by DARS, 28 Mar 16

**Demographic Summary by College by Ethnicity/Gender  
First-Time In College Students (College Station)**

AR

Spring 2016		White Only			American Indian Only		Asian Only		Black Only + 2 or more/1 Black			Hispanic or Latino of any Race			Native Hawaii Only		2 or More/Excluding Black			International			Unknown or Not Reported		Grand Total					
		F	M	Tot	F	Tot	M	Tot	F	M	Tot	F	M	Tot	M	Tot	F	M	Tot	F	M	Tot	M	Tot	F	M	Tot			
		Headcount Total			4																								4	
TAMU Age Categories	18-21		3		3																							3		3
	22-25																													
	26-30		1		1																							1		1
	31-39																													
Classification/Degree Objective	Freshman		3		3																							3		3
	Sophomore																													
	Junior		1		1																							1		1
Tuition Status	Resident Tuition		4		4																							4		4
	Non-Resident Tuition																													
	Tuition Exemption/Waiver																													
Residency Status	Texas Resident		4		4																							4		4
	Non-TX, US Resident																													
	Non-TX, Non-US Resident																													
SCH Categories	< 6 SCH																													
	9-11 SCH		2		2																							2		2
	12-14 SCH		2		2																							2		2
	15-17 SCH																													
	>17 SCH																													
Ft/Pt: TAMU Status	Less Than Half Time																													
	Half-Time		2		2																							2		2
	Full-Time		2		2																							2		2
Top 10% Texas High School	Yes		2		2																							2		2
	No		2		2																							2		2
First Generation	Yes		1		1																							1		1
	No		3		3																							3		3
	Unknown																													
Dorm / Off-campus students	Off-campus		4		4																							4		4
	Dorm (On-campus)																													

Prepared by DARS, 28 Mar 16

**Demographic Summary by College by Ethnicity/Gender  
First-Time In College Students (College Station)**

EN

Spring 2016		White Only			American Indian Only		Asian Only		Black Only + 2 or more/1 Black			Hispanic or Latino of any Race			Native Hawaii Only		2 or More/Excluding Black			International			Unknown or Not Reported		Grand Total				
		F	M	Tot	F	Tot	M	Tot	F	M	Tot	F	M	Tot	M	Tot	F	M	Tot	F	M	Tot	M	Tot	F	M	Tot		
		Headcount Total	2	26	28			3	3			3	3			5	5	1	1	1	1	2	3	3			3	42	45
TAMU Age Categories	18-21	2	21	23			2	2			2	2			5	5	1	1	1	1	2		3	3			3	35	38
	22-25		3	3			1	1			1	1														5	5		
	26-30		1	1																						1	1		
	31-39		1	1																						1	1		
Classification/Degree Objective	Freshman	2	26	28			3	3			3	3			5	5	1	1	1	1	2	2	2			3	41	44	
	Sophomore																												
	Junior																				1	1				1	1		
Tuition Status	Resident Tuition	1	24	25			2	2			2	2			5	5	1	1	1	1	2					2	35	37	
	Non-Resident Tuition	1	1	2			1	1													3	3			1	5	6		
	Tuition Exemption/Waiver		1	1							1	1														2	2		
Residency Status	Texas Resident	2	24	26			2	2			2	2			5	5	1	1	1	1	2					3	35	38	
	Non-TX, US Resident		2	2							1	1														3	3		
	Non-TX, Non-US Resident						1	1													3	3				4	4		
SCH Categories	< 6 SCH																												
	9-11 SCH										1	1														1	1		
	12-14 SCH	2	15	17			3	3			2	2			4	4	1	1				1	1			2	26	28	
	15-17 SCH		11	11											1	1			1	1	2	2	2			1	15	16	
	>17 SCH																												
Ft/Pt: TAMU Status	Less Than Half Time																												
	Half-Time										1	1														1	1		
	Full-Time	2	26	28			3	3			2	2			5	5	1	1	1	1	2	3	3			3	41	44	
Top 10% Texas High School	Yes		12	12			2	2			1	1			1	1			1	1					1	16	17		
	No	2	14	16			1	1			2	2			4	4	1	1		1	1	3	3			2	26	28	
First Generation	Yes		14	14			2	2							5	5	1	1									22	22	
	No	1	12	13			1	1			3	3							1	1	2					2	17	19	
	Unknown	1		1																	3	3			1	3	4		
Dorm / Off-campus students	Off-campus	1	11	12			1	1			1	1					1	1	1	1	1	2	2			2	16	18	
	Dorm (On-campus)	1	15	16			2	2			2	2			5	5				1	1	1	1			1	26	27	

**Demographic Summary by College by Ethnicity/Gender  
First-Time In College Students (College Station)**

ED

Spring 2016		White Only			American Indian Only		Asian Only		Black Only + 2 or more/1 Black			Hispanic or Latino of any Race			Native Hawaii Only		2 or More/Excluding Black			International			Unknown or Not Reported		Grand Total		
		F	M	Tot	F	Tot	M	Tot	F	M	Tot	F	M	Tot	M	Tot	F	M	Tot	F	M	Tot	M	Tot	F	M	Tot
		Headcount Total	12	1	13					2	1	3	2		2						1	1				16	3
TAMU Age Categories	18-21	12	1	13				2	1	3	2		2						1	1				16	3	19	
	22-25																										
	26-30																										
	31-39																										
Classification/Degree Objective	Freshman	12	1	13				2	1	3	1		1						1	1				15	3	18	
	Sophomore										1		1											1		1	
	Junior																										
Tuition Status	Resident Tuition	12	1	13				2	1	3	2		2											16	2	18	
	Non-Resident Tuition																		1	1					1	1	
	Tuition Exemption/Waiver																										
Residency Status	Texas Resident	12	1	13				2	1	3	2		2											16	2	18	
	Non-TX, US Resident																										
	Non-TX, Non-US Resident																		1	1					1	1	
SCH Categories	< 6 SCH																										
	9-11 SCH																										
	12-14 SCH	9	1	10				1	1	2	2		2											12	2	14	
	15-17 SCH	3		3				1		1									1	1				4	1	5	
	>17 SCH																										
Ft/Pt: TAMU Status	Less Than Half Time																										
	Half-Time																		1	1					1	1	
	Full-Time	12	1	13				2	1	3	2		2											16	2	18	
Top 10% Texas High School	Yes	3	1	4							2		2											5	1	6	
	No	9		9				2	1	3									1	1				11	2	13	
First Generation	Yes								1	1	1		1											1	1	2	
	No	12	1	13				2		2	1		1											15	1	16	
	Unknown																		1	1					1	1	
Dorm / Off-campus students	Off-campus	9	1	10				1	1	2	2		2						1	1				12	3	15	
	Dorm (On-campus)	3		3				1		1														4		4	

Prepared by DARS, 28 Mar 16



**Demographic Summary by College by Ethnicity/Gender  
First-Time In College Students (College Station)**

LA

Spring 2016		White Only			American Indian Only		Asian Only		Black Only + 2 or more/1 Black			Hispanic or Latino of any Race			Native Hawaii Only		2 or More/Excluding Black			International			Unknown or Not Reported		Grand Total		
		F	M	Tot	F	Tot	M	Tot	F	M	Tot	F	M	Tot	M	Tot	F	M	Tot	F	M	Tot	M	Tot	F	M	Tot
		Headcount Total	10	5	15					1	1	2	1	2	3			2	2							14	8
TAMU Age Categories	18-21	10	4	14					1	1	2	1	2	3			2	2						14	7	21	
	22-25		1	1																					1	1	
	26-30																										
	31-39																										
Classification/Degree Objective	Freshman	8	5	13					1	1	1	2	3			2	2							11	8	19	
	Sophomore	2		2																				2		2	
	Junior							1		1														1		1	
Tuition Status	Resident Tuition	9	5	14					1	1	2	1	1	2			1	1						12	7	19	
	Non-Resident Tuition	1		1								1	1				1	1						2	1	3	
	Tuition Exemption/Waiver																										
Residency Status	Texas Resident	9	5	14					1	1	2	1	1	2			1	1						12	7	19	
	Non-TX, US Resident	1		1													1	1						2		2	
	Non-TX, Non-US Resident											1	1												1	1	
SCH Categories	< 6 SCH																										
	9-11 SCH																										
	12-14 SCH	9	5	14					1	1		2	2			1	1							10	8	18	
	15-17 SCH	1		1					1		1	1		1		1		1						4		4	
	>17 SCH																										
Ft/Pt: TAMU Status	Less Than Half Time																										
	Half-Time																										
	Full-Time	10	5	15					1	1	2	1	2	3			2	2						14	8	22	
Top 10% Texas High School	Yes	3	1	4												1	1							4	1	5	
	No	7	4	11					1	1	2	1	2	3			1	1						10	7	17	
First Generation	Yes	2	1	3					1		1		1	1										3	2	5	
	No	8	4	12						1	1	1	1	2			1	1						10	6	16	
	Unknown																1	1						1		1	
Dorm / Off-campus students	Off-campus	8	1	9								1	1			1	1							9	2	11	
	Dorm (On-campus)	2	4	6					1	1	2	1	1	2			1	1						5	6	11	

Prepared by DARS, 28 Mar 16

**Demographic Summary by College by Ethnicity/Gender  
First-Time In College Students (College Station)**

BA

Spring 2016		White Only			American Indian Only		Asian Only		Black Only + 2 or more/1 Black			Hispanic or Latino of any Race			Native Hawaii Only		2 or More/Excluding Black			International			Unknown or Not Reported		Grand Total		
		F	M	Tot	F	Tot	M	Tot	F	M	Tot	F	M	Tot	M	Tot	F	M	Tot	F	M	Tot	M	Tot	F	M	Tot
		Headcount Total	5	9	14					1		1	3	4	7			2	2					1	1	9	16
TAMU Age Categories	18-21	5	8	13				1		1	3	4	7			2	2					1	1	9	15	24	
	22-25																										
	26-30		1	1																					1	1	
	31-39																										
Classification/Degree Objective	Freshman	5	9	14				1		1	3	3	6			2	2							9	14	23	
	Sophomore											1	1									1	1		2	2	
	Junior																										
Tuition Status	Resident Tuition	5	6	11				1		1	3	4	7			2	2					1	1	9	13	22	
	Non-Resident Tuition		3	3																					3	3	
	Tuition Exemption/Waiver																										
Residency Status	Texas Resident	5	7	12				1		1	3	4	7			2	2					1	1	9	14	23	
	Non-TX, US Resident		2	2																					2	2	
	Non-TX, Non-US Resident																										
SCH Categories	< 6 SCH										1		1												1	1	
	9-11 SCH																					1	1		1	1	
	12-14 SCH	2	3	5							1	3	4			1	1							3	7	10	
	15-17 SCH	2	6	8				1		1	1	1	2			1	1							4	8	12	
	>17 SCH	1		1																				1		1	
Ft/Pt: TAMU Status	Less Than Half Time										1		1											1		1	
	Half-Time																					1	1		1	1	
	Full-Time	5	9	14				1		1	2	4	6			2	2							8	15	23	
Top 10% Texas High School	Yes	3	1	4							1	1	2			1	1							4	3	7	
	No	2	8	10				1		1	2	3	5			1	1					1	1	5	13	18	
First Generation	Yes		1	1							1	2	3			1	1							1	4	5	
	No	5	8	13				1		1	2	2	4			1	1					1	1	8	12	20	
	Unknown																										
Dorm / Off-campus students	Off-campus	3	7	10				1		1	2	2	4			1	1					1	1	6	11	17	
	Dorm (On-campus)	2	2	4							1	2	3			1	1							3	5	8	

Prepared by DARS, 28 Mar 16

**Demographic Summary by College by Ethnicity/Gender  
First-Time In College Students (College Station)**

SC

Spring 2016		White Only			American Indian Only		Asian Only		Black Only + 2 or more/1 Black			Hispanic or Latino of any Race			Native Hawaii Only		2 or More/Excluding Black			International			Unknown or Not Reported		Grand Total		
		F	M	Tot	F	Tot	M	Tot	F	M	Tot	F	M	Tot	M	Tot	F	M	Tot	F	M	Tot	M	Tot	F	M	Tot
		Headcount Total	1	1	2			1	1				1	1	2					1	1						2
TAMU Age Categories	18-21	1	1	2			1	1				1	1	2				1	1						2	4	6
	22-25																										
	26-30																										
	31-39																										
Classification/Degree Objective	Freshman	1	1	2			1	1				1	1	2				1	1						2	4	6
	Sophomore																										
	Junior																										
Tuition Status	Resident Tuition	1	1	2			1	1				1	1	2				1	1						2	4	6
	Non-Resident Tuition																										
	Tuition Exemption/Waiver																										
Residency Status	Texas Resident	1	1	2			1	1				1	1	2				1	1						2	4	6
	Non-TX, US Resident																										
	Non-TX, Non-US Resident																										
SCH Categories	< 6 SCH																										
	9-11 SCH																										
	12-14 SCH	1	1	2			1	1					1	1				1	1						1	4	5
	15-17 SCH											1		1											1		1
	>17 SCH																										
Ft/Pt: TAMU Status	Less Than Half Time																										
	Half-Time																										
	Full-Time	1	1	2			1	1				1	1	2				1	1						2	4	6
Top 10% Texas High School	Yes	1		1			1	1				1		1											2	1	3
	No		1	1								1	1	1				1	1							3	3
First Generation	Yes											1		1											1		1
	No	1	1	2			1	1					1	1				1	1						1	4	5
	Unknown																										
Dorm / Off-campus students	Off-campus	1		1									1	1				1	1						1	2	3
	Dorm (On-campus)		1	1			1	1				1		1											1	2	3

**Demographic Summary by College by Ethnicity/Gender  
First-Time In College Students (College Station)**

VM

Spring 2016		White Only			American Indian Only		Asian Only		Black Only + 2 or more/1 Black			Hispanic or Latino of any Race			Native Hawaii Only		2 or More/Excluding Black			International			Unknown or Not Reported		Grand Total		
		F	M	Tot	F	Tot	M	Tot	F	M	Tot	F	M	Tot	M	Tot	F	M	Tot	F	M	Tot	M	Tot	F	M	Tot
		Headcount Total	2	2	4	1	1						3		3												6
TAMU Age Categories	18-21	2	2	4	1	1					3		3												6	2	8
	22-25																										
	26-30																										
	31-39																										
Classification/Degree Objective	Freshman	2	2	4	1	1					3		3												6	2	8
	Sophomore																										
	Junior																										
Tuition Status	Resident Tuition	2	2	4	1	1					3		3												6	2	8
	Non-Resident Tuition																										
	Tuition Exemption/Waiver																										
Residency Status	Texas Resident	2	2	4	1	1					3		3												6	2	8
	Non-TX, US Resident																										
	Non-TX, Non-US Resident																										
SCH Categories	< 6 SCH																										
	9-11 SCH										1		1												1		1
	12-14 SCH	1	2	3	1	1					2		2												4	2	6
	15-17 SCH	1		1																					1		1
	>17 SCH																										
Ft/Pt: TAMU Status	Less Than Half Time																										
	Half-Time										1		1												1		1
	Full-Time	2	2	4	1	1					2		2												5	2	7
Top 10% Texas High School	Yes				1	1																			1		1
	No	2	2	4							3		3												5	2	7
First Generation	Yes										1		1												1		1
	No	2	2	4	1	1					2		2												5	2	7
	Unknown																										
Dorm / Off-campus students	Off-campus	2		2	1	1					2		2												5		5
	Dorm (On-campus)		2	2							1		1												1	2	3

Prepared by DARS, 28 Mar 16

**Demographic Summary by College by Ethnicity/Gender  
First-Time Undergraduate Transfer Students (College Station)**

University Total

Spring 2016		White Only			American Indian Only			Asian Only			Black Only + 2 or more/1 Black			Hispanic or Latino of any Race			Native Hawaii Only		2 or More/Excluding Black			International			Unknown or Not Reported		Grand Total		
		F	M	Tot	F	M	Tot	F	M	Tot	F	M	Tot	F	M	Tot	F	Tot	F	M	Tot	F	M	Tot	F	Tot	F	M	Tot
		Headcount Total		322	376	698	2	3	5	22	27	49	19	17	36	105	134	239	2	2	10	11	21	6	9	15	2	2	490
TAMU Age Categories	18-21	235	223	458	2	2	4	14	16	30	9	8	17	65	80	145	2	2	7	3	10	4	3	7	2	2	340	335	675
	22-25	70	110	180				7	9	16	8	7	15	30	39	69			2	6	8	2	6	8			119	177	296
	26-30	8	22	30					2	2	1	1	2	4	13	17			1		1						14	38	52
	31-39	7	16	23				1		1	1	1	2	6	1	7				2	2						15	20	35
	40+	2	5	7		1	1								1	1											2	7	9
Classification/Degree Objective	Freshman	6	4	10							1	2	3	2		2			1	2	3						10	8	18
	Sophomore	203	227	430	2	3	5	14	20	34	9	4	13	57	67	124	2	2	5	5	10		5	5	1	1	293	331	624
	Junior	99	130	229				8	7	15	9	11	20	39	62	101			2	3	5	4	2	6	1	1	162	215	377
	Senior	14	15	29										7	5	12			2	1	3	2	2	4			25	23	48
Tuition Status	Resident Tuition	314	360	674	2	3	5	22	26	48	19	13	32	103	131	234	2	2	10	9	19	1		1	1	1	474	542	1,016
	Non-Resident Tuition	7	10	17					1	1		1	1	1	1	2				1	1	5	9	14	1	1	14	23	37
	Tuition Exemption/Waiver	1	6	7								3	3	1	2	3				1	1						2	12	14
Residency Status	Texas Resident	316	363	679	2	3	5	22	27	49	19	14	33	104	133	237	2	2	10	9	19	1		1	1	1	477	549	1,026
	Non-TX, US Resident	6	13	19								3	3	1	1	2				2	2				1	1	8	19	27
	Non-TX, Non-US Resident																				5	9	14			5	9	14	
SCH Categories	< 6 SCH	2	4	6										1	1	2											3	5	8
	6-8 SCH	7	6	13					1	1		1	1	4	2	6				1	1						11	11	22
	9-11 SCH	8	20	28	1		1		1	1				5	8	13						1		1	1	1	16	29	45
	12-14 SCH	182	236	418	1	1	2	12	17	29	14	11	25	66	90	156	1	1	10	9	19	3	7	10	1	1	290	371	661
	15-17 SCH	122	109	231		2	2	10	8	18	5	5	10	29	33	62	1	1		1	1	2	2	4			169	160	329
	>17 SCH	1	1	2																							1	1	2
Ft/Pt: TAMU Status	Less Than Half Time	2	4	6										1	1	2											3	5	8
	Half-Time	15	26	41	1		1		2	2		1	1	9	10	19				1	1	1	1	2	1	1	27	41	68
	Full-Time	305	346	651	1	3	4	22	25	47	19	16	35	95	123	218	2	2	10	10	20	5	8	13	1	1	460	531	991
Top 10% Texas High School	Yes	23	23	46				1	2	3	5		5	9	12	21											38	37	75
	No	299	353	652	2	3	5	21	25	46	14	17	31	96	122	218	2	2	10	11	21	6	9	15	2	2	452	540	992
First Generation	Yes	116	118	234				9	13	22	11	5	16	57	72	129			6	7	13	1		1	1	1	201	215	416
	No	206	257	463	2	3	5	12	13	25	8	12	20	46	59	105	2	2	4	4	8				1	1	281	348	629
	Unknown		1	1				1	1	2				2	3	5						5	9	14			8	14	22
Dorm / Off-campus students	Off-campus	313	356	669	2	2	4	20	25	45	12	12	24	99	121	220	2	2	8	10	18	4	6	10	2	2	462	532	994
	Dorm (On-campus)	9	20	29		1	1	2	2	4	7	5	12	6	13	19			2	1	3	2	3	5			28	45	73

Prepared by DARS, 28 Mar 16

**Demographic Summary by College by Ethnicity/Gender  
First-Time Undergraduate Transfer Students (College Station)**

AG

Spring 2016		White Only			American Indian Only			Asian Only			Black Only + 2 or more/1 Black			Hispanic or Latino of any Race			Native Hawaii Only		2 or More/Excluding Black			International			Unknown or Not Reported		Grand Total						
		F	M	Tot	F	M	Tot	F	M	Tot	F	M	Tot	F	M	Tot	F	Tot	F	M	Tot	F	M	Tot	F	Tot	F	M	Tot				
		Headcount Total		103	102	205		1	1	4	1	5	4	3	7	26	35	61							4	5	9	2	1	3	1	1	144
TAMU Age Categories	18-21	74	52	126		1	1	1	1	2	2	1	3	18	20	38							2	2	4	2	1	3	1	1	100	78	178
	22-25	23	39	62				2		2	2	1	3	6	9	15							2	3	5					35	52	87	
	26-30	4	7	11										1	6	7														5	13	18	
	31-39	2	4	6				1		1		1	1	1		1														4	5	9	
	40+																																
Classification/Degree Objective	Freshman	3	1	4										2		2							1		1					6	1	7	
	Sophomore	54	65	119		1	1	3		3	1		1	16	18	34							2	2	4		1	1		76	87	163	
	Junior	43	35	78				1	1	2	3	3	6	6	16	22							2	2	2		2	1	1	56	57	113	
	Senior	3	1	4										2	1	3							1	1	2					6	3	9	
Tuition Status	Resident Tuition	99	100	199		1	1	4	1	5	4	2	6	25	34	59							4	4	8					136	142	278	
	Non-Resident Tuition	4	1	5									1	1										1	1	2	1	1	7	4	11		
	Tuition Exemption/Waiver		1	1										1	1	2														1	2	3	
Residency Status	Texas Resident	100	100	200		1	1	4	1	5	4	2	6	25	35	60							4	4	8					137	143	280	
	Non-TX, US Resident	3	2	5								1	1	1		1								1	1		1	1	5	4	9		
	Non-TX, Non-US Resident																							2	1	3				2	1	3	
SCH Categories	< 6 SCH		1	1																										1	1		
	6-8 SCH	2	2	4									1	1																2	3	5	
	9-11 SCH	3	4	7										1	3	4														4	7	11	
	12-14 SCH	65	66	131				3	1	4	3	2	5	20	24	44							4	5	9		1	1	96	98	194		
	15-17 SCH	32	29	61		1	1	1		1	1		1	5	8	13								2	1	3			41	39	80		
	>17 SCH	1		1																										1		1	
Ft/Pt: TAMU Status	Less Than Half Time		1	1																										1	1		
	Half-Time	5	6	11									1	1	1	3	4													6	10	16	
	Full-Time	98	95	193		1	1	4	1	5	4	2	6	25	32	57							4	5	9	2	1	3	1	1	138	137	275
Top 10% Texas High School	Yes	7	4	11									1	1	2	3	5													10	7	17	
	No	96	98	194		1	1	4	1	5	3	3	6	24	32	56							4	5	9	2	1	3	1	1	134	141	275
First Generation	Yes	41	45	86				3		3	3		3	14	20	34							3	3	6				64	68	132		
	No	62	57	119		1	1	1	1	2	1	3	4	12	15	27							1	2	3				1	1	78	79	157
	Unknown																							2	1	3			2	1	3		
Dorm / Off-campus students	Off-campus	101	99	200				4	1	5	2	3	5	24	33	57							4	5	9	1	1	2	1	1	137	142	279
	Dorm (On-campus)	2	3	5		1	1				2		2	2	2	4										1	1			7	6	13	

**Demographic Summary by College by Ethnicity/Gender  
First-Time Undergraduate Transfer Students (College Station)**

AR

Spring 2016		White Only			American Indian Only			Asian Only			Black Only + 2 or more/1 Black			Hispanic or Latino of any Race			Native Hawaii Only		2 or More/Excluding Black			International			Unknown or Not Reported		Grand Total		
		F	M	Tot	F	M	Tot	F	M	Tot	F	M	Tot	F	M	Tot	F	Tot	F	M	Tot	F	M	Tot	F	Tot	F	M	Tot
		Headcount Total		18	77	95				3	2	5	1		1	11	31	42	1	1	1	1	1	1	1			35	111
TAMU Age Categories	18-21	9	50	59				3	1	4	1		1	3	20	23	1	1								17	71	88	
	22-25	7	18	25					1	1				6	9	15							1	1			14	28	42
	26-30	1	5	6										1	1	2											2	6	8
	31-39	1	4	5										1		1				1	1					2	5	7	
	40+														1	1											1	1	
Classification/Degree Objective	Freshman	1	3	4																						1	3	4	
	Sophomore	12	55	67				3	2	5	1		1	5	22	27	1	1								22	79	101	
	Junior	4	15	19										6	8	14				1	1					10	24	34	
	Senior	1	4	5											1	1						1	1			2	5	7	
Tuition Status	Resident Tuition	17	74	91				3	2	5	1		1	10	31	41	1	1		1	1					32	108	140	
	Non-Resident Tuition	1	1	2										1		1						1	1			3	1	4	
	Tuition Exemption/Waiver		2	2																							2	2	
Residency Status	Texas Resident	17	75	92				3	2	5	1		1	11	31	42	1	1		1	1					33	109	142	
	Non-TX, US Resident	1	2	3																						1	2	3	
	Non-TX, Non-US Resident																					1	1			1		1	
SCH Categories	< 6 SCH																												
	6-8 SCH	2		2										1		1										3		3	
	9-11 SCH		3	3											1	1											4	4	
	12-14 SCH	10	51	61				1	1	2	1		1	10	25	35	1	1				1	1			24	77	101	
	15-17 SCH	6	23	29				2	1	3					5	5				1	1					8	30	38	
	>17 SCH																												
Ft/Pt: TAMU Status	Less Than Half Time																												
	Half-Time	2	3	5										1	1	2										3	4	7	
	Full-Time	16	74	90				3	2	5	1		1	10	30	40	1	1		1	1		1			32	107	139	
Top 10% Texas High School	Yes		2	2										3	2	5										3	4	7	
	No	18	75	93				3	2	5	1		1	8	29	37	1	1		1	1		1			32	107	139	
First Generation	Yes	5	22	27					1	1	1		1	7	21	28				1	1					13	45	58	
	No	13	55	68				2	1	3				4	8	12	1	1								20	64	84	
	Unknown							1		1					2	2						1	1			2	2	4	
Dorm / Off-campus students	Off-campus	17	74	91				3	2	5	1		1	10	28	38	1	1		1	1		1			33	105	138	
	Dorm (On-campus)	1	3	4										1	3	4										2	6	8	

**Demographic Summary by College by Ethnicity/Gender  
First-Time Undergraduate Transfer Students (College Station)**

EN

Spring 2016		White Only			American Indian Only			Asian Only			Black Only + 2 or more/1 Black				Hispanic or Latino of any Race			Native Hawaii Only		2 or More/Excluding Black			International			Unknown or Not Reported		Grand Total			
		F	M	Tot	F	M	Tot	F	M	Tot	F	M	Tot	F	M	Tot	F	Tot	F	M	Tot	F	M	Tot	F	Tot	F	M	Tot		
		Headcount Total	5	75	80	2		2	4	14	18	3	5	8	6	27	33				2	1	3	1	6	7	1	1		24	128
TAMU Age Categories	18-21	2	41	43	2		2	3	9	12	3	3	6	4	12	16				2	1	3	1	1	2	1	1		18	67	85
	22-25	1	25	26				1	4	5		1	1	1	9	10							5	5					3	44	47
	26-30	1	4	5					1	1		1	1		5	5													1	11	12
	31-39	1	5	6										1	1	2													2	6	8
	40+																														
Classification/Degree Objective	Freshman																			1	1								1	1	
	Sophomore	2	33	35	2		2	3	11	14	1	2	3	1	7	8				1		1		2	2	1	1		11	55	66
	Junior	2	34	36				1	3	4	2	3	5	4	17	21							2	2					9	59	68
	Senior	1	8	9										1	3	4				1		1	1	2	3				4	13	17
Tuition Status	Resident Tuition	4	69	73	2		2	4	14	18	3	3	6	6	26	32				2	1	3				1	1		22	113	135
	Non-Resident Tuition		4	4										1	1								1	6	7				1	11	12
	Tuition Exemption/Waiver	1	2	3								2	2																1	4	5
Residency Status	Texas Resident	5	70	75	2		2	4	14	18	3	4	7	6	26	32				2	1	3				1	1		23	115	138
	Non-TX, US Resident		5	5								1	1	1	1														7	7	
	Non-TX, Non-US Resident																						1	6	7				1	6	7
SCH Categories	< 6 SCH													1	1														1	1	
	6-8 SCH	2	2	4					1	1																			2	3	5
	9-11 SCH		4	4	1		1		1	1					3	3										1	1		2	8	10
	12-14 SCH	3	54	57	1		1	2	11	13	2	3	5	5	18	23				2	1	3	1	5	6				16	92	108
	15-17 SCH		15	15				2	1	3	1	2	3	1	5	6							1	1					4	24	28
	>17 SCH																														
Ft/Pt: TAMU Status	Less Than Half Time													1	1														1	1	
	Half-Time	2	6	8	1		1		2	2					3	3							1	1	1	1	1		4	12	16
	Full-Time	3	69	72	1		1	4	12	16	3	5	8	6	23	29				2	1	3	1	5	6				20	115	135
Top 10% Texas High School	Yes		13	13					1	1	2		2	1	5	6													3	19	22
	No	5	62	67	2		2	4	13	17	1	5	6	5	22	27				2	1	3	1	6	7	1	1		21	109	130
First Generation	Yes	4	17	21				1	6	7	1	2	3	2	15	17					1	1				1	1		9	41	50
	No	1	58	59	2		2	3	7	10	2	3	5	3	11	14				2		2							13	79	92
	Unknown								1	1				1	1	2							1	6	7				2	8	10
Dorm / Off-campus students	Off-campus	5	71	76	2		2	4	12	16	1	4	5	6	25	31				2	1	3	1	4	5	1	1		22	117	139
	Dorm (On-campus)		4	4				2	2	2	2	1	3		2	2							2	2					2	11	13

Prepared by DARS, 28 Mar 16



**Demographic Summary by College by Ethnicity/Gender  
First-Time Undergraduate Transfer Students (College Station)**

ED

Spring 2016		White Only			American Indian Only			Asian Only			Black Only + 2 or more/1 Black			Hispanic or Latino of any Race			Native Hawaii Only		2 or More/Excluding Black			International			Unknown or Not Reported		Grand Total					
		F	M	Tot	F	M	Tot	F	M	Tot	F	M	Tot	F	M	Tot	F	Tot	F	M	Tot	F	M	Tot	F	Tot	F	M	Tot			
		Headcount Total		70	25	95				3		3				2	2	4	22	7	29	1	1									98
TAMU Age Categories	18-21	48	19	67				2		2							14	2	16	1	1									65	21	86
	22-25	19	5	24				1		1				1	2	3	8	5	13						2	2				29	14	43
	26-30	2	1	3										1		1														3	1	4
	31-39																															
	40+	1		1																										1		1
Classification/Degree Objective	Freshman																								1	1					1	1
	Sophomore	44	15	59				1		1	1		1	9	1	10	1	1				1	1						56	17	73	
	Junior	19	10	29				2		2	1	2	3	11	6	17													33	18	51	
	Senior	7		7										2		2													9		9	
Tuition Status	Resident Tuition	70	25	95				3		3	2	2	4	22	7	29	1	1				2	2						98	36	134	
	Non-Resident Tuition																															
	Tuition Exemption/Waiver																															
Residency Status	Texas Resident	70	25	95				3		3	2	2	4	22	7	29	1	1				2	2						98	36	134	
	Non-TX, US Resident																															
	Non-TX, Non-US Resident																															
SCH Categories	< 6 SCH	1	1	2										1		1													2	1	3	
	6-8 SCH	1		1																		1	1						1	1	2	
	9-11 SCH	2	3	5										3	1	4													5	4	9	
	12-14 SCH	28	17	45							1	1	2	7	3	10						1	1						36	22	58	
	15-17 SCH	38	4	42				3		3	1	1	2	11	3	14	1	1											54	8	62	
	>17 SCH																															
Ft/Pt: TAMU Status	Less Than Half Time	1	1	2										1		1													2	1	3	
	Half-Time	3	3	6										3	1	4						1	1						6	5	11	
	Full-Time	66	21	87				3		3	2	2	4	18	6	24	1	1				1	1						90	30	120	
Top 10% Texas High School	Yes	3		3										2		2													5		5	
	No	67	25	92				3		3	2	2	4	20	7	27	1	1				2	2						93	36	129	
First Generation	Yes	24	7	31				2		2	1	1	2	16	4	20						1	1						43	13	56	
	No	46	18	64				1		1	1	1	2	6	3	9	1	1				1	1						55	23	78	
	Unknown																															
Dorm / Off-campus students	Off-campus	69	24	93				3		3	2	1	3	22	7	29	1	1				2	2						97	34	131	
	Dorm (On-campus)	1	1	2										1	1														1	2	3	

**Demographic Summary by College by Ethnicity/Gender  
First-Time Undergraduate Transfer Students (College Station)**

GE

Spring 2016		White Only			American Indian Only			Asian Only			Black Only + 2 or more/1 Black			Hispanic or Latino of any Race			Native Hawaii Only		2 or More/Excluding Black			International			Unknown or Not Reported		Grand Total			
		F	M	Tot	F	M	Tot	F	M	Tot	F	M	Tot	F	M	Tot	F	Tot	F	M	Tot	F	M	Tot	F	Tot	F	M	Tot	
		Headcount Total		8	21	29				1		1	2	2	4	6	4	10						1		1				17
TAMU Age Categories	18-21	3	15	18							1		1	4	2	6												8	17	25
	22-25	4	4	8				1		1	1	2	3	2	2	4						1		1				8	9	17
	26-30																													
	31-39	1	1	2																								1	1	2
	40+		1	1																									1	1
Classification/Degree Objective	Freshman																													
	Sophomore	3	13	16				1		1	1	1	2	4	1	5						1		1				9	16	25
	Junior	4	7	11							1	1	2	2	3	5												7	11	18
	Senior	1	1	2																								1	1	2
Tuition Status	Resident Tuition	8	20	28				1		1	2	2	4	6	4	10												17	26	43
	Non-Resident Tuition		1	1																		1		1					2	2
	Tuition Exemption/Waiver																													
Residency Status	Texas Resident	8	20	28				1		1	2	2	4	6	4	10												17	26	43
	Non-TX, US Resident		1	1																									1	1
	Non-TX, Non-US Resident																					1		1					1	1
SCH Categories	< 6 SCH																													
	6-8 SCH													1		1												1		1
	9-11 SCH		1	1																									1	1
	12-14 SCH	5	12	17				1		1	2	2	4	4	3	7						1		1				12	18	30
	15-17 SCH	3	8	11										1	1	2												4	9	13
	>17 SCH																													
Ft/Pt: TAMU Status	Less Than Half Time																													
	Half-Time		1	1										1		1												1	1	2
	Full-Time	8	20	28				1		1	2	2	4	5	4	9						1		1				16	27	43
Top 10% Texas High School	Yes	1		1							1		1	1		1												3		3
	No	7	21	28				1		1	1	2	3	5	4	9						1		1				14	28	42
First Generation	Yes	3	7	10							1	1	2	3		3												7	8	15
	No	5	14	19				1		1	1	1	2	3	4	7												10	19	29
	Unknown																					1		1					1	1
Dorm / Off-campus students	Off-campus	8	19	27				1		1	2	1	3	5	4	9												16	24	40
	Dorm (On-campus)		2	2								1	1	1		1						1		1				1	4	5

**Demographic Summary by College by Ethnicity/Gender  
First-Time Undergraduate Transfer Students (College Station)**

LA

Spring 2016		White Only			American Indian Only			Asian Only			Black Only + 2 or more/1 Black			Hispanic or Latino of any Race			Native Hawaii Only		2 or More/Excluding Black			International			Unknown or Not Reported		Grand Total				
		F	M	Tot	F	M	Tot	F	M	Tot	F	M	Tot	F	M	Tot	F	Tot	F	M	Tot	F	M	Tot	F	Tot	F	M	Tot		
		Headcount Total		114	65	179		2	2	6	8	14		7	5	12		34	29	63			4	2	6		1	1			165
TAMU Age Categories	18-21	96	42	138		1	1	4	5	9		2	4	6		22	24	46			3		3		1	1			127	77	204
	22-25	15	14	29				2	3	5		4	1	5		7	4	11			1	1				28	23	51			
	26-30		4	4												2	1	3			1		1			3	5	8			
	31-39	2	2	4								1		1		3		3			1	1				6	3	9			
	40+	1	3	4		1	1																			1	4	5			
Classification/Degree Objective	Freshman	2		2								1	2	3												3	2	5			
	Sophomore	86	46	132		2	2	3	7	10		4	1	5		22	17	39			2	2	4		1	1			117	76	193
	Junior	25	19	44				3	1	4		2	2	4		10	12	22			2		2			42	34	76			
	Senior	1		1												2		2								3		3			
Tuition Status	Resident Tuition	112	61	173		2	2	6	8	14		7	4	11		34	28	62			4	1	5			163	104	267			
	Non-Resident Tuition	2	3	5																					1	1		2	4	6	
	Tuition Exemption/Waiver		1	1								1	1			1	1				1	1						4	4		
Residency Status	Texas Resident	112	62	174		2	2	6	8	14		7	4	11		34	29	63			4	1	5			163	106	269			
	Non-TX, US Resident	2	3	5									1	1							1	1				2	5	7			
	Non-TX, Non-US Resident																						1	1			1	1	2		
SCH Categories	< 6 SCH	1	2	3																						1	2	3			
	6-8 SCH		1	1												2	2	4								2	3	5			
	9-11 SCH	3	5	8												1		1								4	5	9			
	12-14 SCH	67	30	97		1	1	4	3	7		5	3	8		20	17	37			4	2	6		1	1			100	57	157
	15-17 SCH	43	26	69		1	1	2	5	7		2	2	4		11	10	21								58	44	102			
	>17 SCH		1	1																							1	1	2		
Ft/Pt: TAMU Status	Less Than Half Time	1	2	3																						1	2	3			
	Half-Time	3	6	9												3	2	5								6	8	14			
	Full-Time	110	57	167		2	2	6	8	14		7	5	12		31	27	58			4	2	6		1	1			158	102	260
Top 10% Texas High School	Yes	10	3	13				1	1	1		1		1		2	2									11	6	17			
	No	104	62	166		2	2	6	7	13		6	5	11		34	27	61			4	2	6		1	1			154	106	260
First Generation	Yes	39	16	55				3	4	7		4	1	5		15	12	27			3	1	4			64	34	98			
	No	75	48	123		2	2	3	4	7		3	4	7		18	17	35			1	1	2			100	76	176			
	Unknown		1	1												1		1					1	1			1	2	3		
Dorm / Off-campus students	Off-campus	111	59	170		2	2	4	8	12		4	3	7		32	23	55			2	1	3		1	1			153	97	250
	Dorm (On-campus)	3	6	9				2		2		3	2	5		2	6	8			2	1	3			12	15	27			

**Demographic Summary by College by Ethnicity/Gender  
First-Time Undergraduate Transfer Students (College Station)**

SC

Spring 2016		White Only			American Indian Only			Asian Only			Black Only + 2 or more/1 Black			Hispanic or Latino of any Race			Native Hawaii Only		2 or More/Excluding Black			International			Unknown or Not Reported		Grand Total					
		F	M	Tot	F	M	Tot	F	M	Tot	F	M	Tot	F	M	Tot	F	Tot	F	M	Tot	F	M	Tot	F	Tot	F	M	Tot			
		Headcount Total		4	10	14				1	1	2							1	1							1	1				6
TAMU Age Categories	18-21	3	4	7				1		1																			4	4	8	
	22-25	1	4	5					1	1					1	1								1	1				2	6	8	
	26-30		1	1																									1	1	2	
	31-39																															
	40+		1	1																									1	1	2	
Classification/Degree Objective	Freshman																															
	Sophomore	2		2											1	1													2	1	3	
	Junior	2	9	11				1	1	2													1	1	2				4	10	14	
	Senior		1	1																									1	1	2	
Tuition Status	Resident Tuition	4	10	14				1	1	2					1	1													5	12	17	
	Non-Resident Tuition																						1	1	2				1	2	3	
	Tuition Exemption/Waiver																															
Residency Status	Texas Resident	4	10	14				1	1	2					1	1													5	12	17	
	Non-TX, US Resident																															
	Non-TX, Non-US Resident																						1	1	2				1	2	3	
SCH Categories	< 6 SCH																															
	6-8 SCH																															
	9-11 SCH																						1	1	2				1	2	3	
	12-14 SCH	4	6	10				1	1	2																			5	7	12	
	15-17 SCH		4	4											1	1													5	5	10	
	>17 SCH																															
Ft/Pt: TAMU Status	Less Than Half Time																															
	Half-Time																						1	1	2				1	2	3	
	Full-Time	4	10	14				1	1	2					1	1													5	12	17	
Top 10% Texas High School	Yes	2	1	3				1		1																			3	1	4	
	No	2	9	11					1	1					1	1							1	1	2				3	11	14	
First Generation	Yes		4	4					1	1																			5	5	10	
	No	4	6	10				1		1					1	1													5	7	12	
	Unknown																						1	1	2				1	2	3	
Dorm / Off-campus students	Off-campus	2	9	11				1	1	2					1	1													3	11	14	
	Dorm (On-campus)	2	1	3																			1	1	2				3	1	4	

**Demographic Summary by College by Ethnicity/Gender  
First-Time Undergraduate Transfer Students (College Station)**

VM

Spring 2016		White Only	American Indian Only	Asian Only	Black Only + 2 or more/1 Black	Hispanic or Latino of any Race	Native Hawaii Only	2 or More/Excluding Black	International	Unknown or Not Reported	Grand Total
Headcount Total		1	1	1	1				1	1	1 2 3
TAMU Age Categories	18-21								1	1	1 1
	22-25	1	1								1 1
	26-30			1	1						1 1
	31-39										
	40+										
Classification/Degree Objective	Freshman										
	Sophomore										
	Junior	1	1	1	1			1	1		1 2 3
	Senior										
Tuition Status	Resident Tuition	1	1					1	1		1 1 2
	Non-Resident Tuition			1	1						1 1
	Tuition Exemption/Waiver										
Residency Status	Texas Resident	1	1	1	1			1	1		1 2 3
	Non-TX, US Resident										
	Non-TX, Non-US Resident										
SCH Categories	< 6 SCH										
	6-8 SCH	1	1								1 1
	9-11 SCH										
	12-14 SCH							1	1		1 1
	15-17 SCH			1	1						1 1
	>17 SCH										
Ft/Pt: TAMU Status	Less Than Half Time										
	Half-Time	1	1								1 1
	Full-Time			1	1			1	1		1 1 2
Top 10% Texas High School	Yes										
	No	1	1	1	1			1	1		1 2 3
First Generation	Yes			1	1			1	1		1 1 2
	No	1	1								1 1
	Unknown										
Dorm / Off-campus students	Off-campus	1	1	1	1			1	1		1 2 3
	Dorm (On-campus)										

Prepared by DARS, 28 Mar 16

**Demographic Summary by Texas Top 10% Status  
First-Time In College Students (College Station)**

Spring 2016		Top 10% Texas High School				Grand Total	
		Yes		No		#	%
		#	%	#	%		
<b>Headcount Total</b>		<b>46</b>	<b>32.6%</b>	<b>95</b>	<b>67.4%</b>	<b>141</b>	<b>100.0%</b>
Gender	Female	22	39.3%	34	60.7%	56	100.0%
	Male	24	28.2%	61	71.8%	85	100.0%
Ethnicity	White Only	30	34.5%	57	65.5%	87	100.0%
	American Indian Only	1	100.0%			1	100.0%
	Asian Only	3	75.0%	1	25.0%	4	100.0%
	Black Only + 2 or more/1 Black	1	9.1%	10	90.9%	11	100.0%
	Hispanic or Latino of any Race	7	30.4%	16	69.6%	23	100.0%
	Native Hawaii Only			1	100.0%	1	100.0%
	2 or More/Excluding Black	3	42.9%	4	57.1%	7	100.0%
	International	1	16.7%	5	83.3%	6	100.0%
	Unknown or Not Reported			1	100.0%	1	100.0%
TAMU Age	18-21	43	33.1%	87	66.9%	130	100.0%
Categories	22-25	3	42.9%	4	57.1%	7	100.0%
	26-30			3	100.0%	3	100.0%
	31-39			1	100.0%	1	100.0%
College	Agriculture and Life Sci.	5	41.7%	7	58.3%	12	100.0%
	Architecture	2	50.0%	2	50.0%	4	100.0%
	Dwight Look College of Engineering	17	37.8%	28	62.2%	45	100.0%
	Education and Human Development	6	31.6%	13	68.4%	19	100.0%
	Liberal Arts	5	22.7%	17	77.3%	22	100.0%
	Mays Business School	7	28.0%	18	72.0%	25	100.0%
	Science	3	50.0%	3	50.0%	6	100.0%
	Veterinary Medicine and Biomedical Sci.	1	12.5%	7	87.5%	8	100.0%
Enrollment	1st Time in College	46	32.6%	95	67.4%	141	100.0%
Tuition	Resident Tuition	45	36.9%	77	63.1%	122	100.0%
Status	Non-Resident Tuition	1	5.9%	16	94.1%	17	100.0%
	Tuition Exemption/Waiver			2	100.0%	2	100.0%
Residency	Texas Resident	45	36.3%	79	63.7%	124	100.0%
Status	Non-TX, US Resident			9	100.0%	9	100.0%
	Non-TX, Non-US Resident	1	12.5%	7	87.5%	8	100.0%
SCH	< 6 SCH			1	100.0%	1	100.0%
Categories	9-11 SCH	1	20.0%	4	80.0%	5	100.0%
	12-14 SCH	28	32.2%	59	67.8%	87	100.0%
	15-17 SCH	16	34.0%	31	66.0%	47	100.0%
	>17 SCH	1	100.0%			1	100.0%
Ft/Pt:	Less Than Half Time			1	100.0%	1	100.0%
TAMU	Half-Time	1	16.7%	5	83.3%	6	100.0%
Status	Full-Time	45	33.6%	89	66.4%	134	100.0%
First	Yes	17	12.1%	23	16.3%	40	28.4%
Generation	No	27	19.1%	65	46.1%	92	65.2%
	Unknown	2	1.4%	7	5.0%	9	6.4%

**Demographic Summary by Classification**  
**First-Time In College Students (College Station)**  
**Top 10% Texas High School Students**

Spring 2016		Freshman	Sophomore	Junior	Grand Total
<b>Headcount Total</b>		<b>133</b>	<b>5</b>	<b>3</b>	<b>141</b>
Gender	Female	52	3	1	56
	Male	81	2	2	85
Ethnicity	White Only	84	2	1	87
	American Indian Only	1			1
	Asian Only	4			4
	Black Only + 2 or more/1 Black	10		1	11
	Hispanic or Latino of any Race	21	2		23
	Native Hawaii Only	1			1
	2 or More/Excluding Black	7			7
	International	5		1	6
	Unknown or Not Reported		1		1
TAMU Age Categories	18-21	122	5	3	130
	22-25	7			7
	26-30	3			3
	31-39	1			1
College	Agriculture and Life Sci.	12			12
	Architecture	3		1	4
	Dwight Look College of Engineering	44		1	45
	Education and Human Development	18	1		19
	Liberal Arts	19	2	1	22
	Mays Business School	23	2		25
	Science	6			6
	Veterinary Medicine and Biomedical Sci.	8			8
Enrollment	1st Time in College	133	5	3	141
Tuition Status	Resident Tuition	115	5	2	122
	Non-Resident Tuition	16		1	17
	Tuition Exemption/Waiver	2			2
Residency Status	Texas Resident	117	5	2	124
	Non-TX, US Resident	9			9
	Non-TX, Non-US Resident	7		1	8
SCH Categories	< 6 SCH	1			1
	9-11 SCH	3	1	1	5
	12-14 SCH	83	3	1	87
	15-17 SCH	45	1	1	47
	>17 SCH	1			1
Ft/Pt: TAMU Status	Less Than Half Time	1			1
	Half-Time	4	1	1	6
	Full-Time	128	4	2	134
First Generation	Yes	38	1	1	40
	No	87	4	1	92
	Unknown	8		1	9

### Demographic Summary First Generation Students (College Station)

Spring 2016		First Generation Undergraduates						Grand Total	
		Yes		No		Unknown		#	%
		#	%	#	%	#	%		
Headcount Total		11,474	26.3%	30,309	69.4%	1,876	4.3%	43,659	100.0%
Gender	Female	6,081	28.4%	14,559	67.9%	797	3.7%	21,437	100.0%
	Male	5,393	24.3%	15,750	70.9%	1,079	4.9%	22,222	100.0%
Ethnicity	White Only	4,826	17.4%	22,360	80.4%	626	2.3%	27,812	100.0%
	American Indian Only	18	16.4%	86	78.2%	6	5.5%	110	100.0%
	Asian Only	802	30.3%	1,679	63.4%	166	6.3%	2,647	100.0%
	Black Only + 2 or more/1 Black	730	45.8%	767	48.1%	98	6.1%	1,595	100.0%
	Hispanic or Latino of any Race	4,855	50.1%	4,483	46.2%	359	3.7%	9,697	100.0%
	Native Hawaii Only	10	21.3%	36	76.6%	1	2.1%	47	100.0%
	2 or More/Excluding Black	216	20.0%	842	78.0%	21	1.9%	1,079	100.0%
	International	10	1.7%	16	2.7%	566	95.6%	592	100.0%
	Unknown or Not Reported	7	8.8%	40	50.0%	33	41.3%	80	100.0%
TAMU Age Categories	<18			2	33.3%	4	66.7%	6	100.0%
	18-21	6,619	24.7%	19,186	71.7%	966	3.6%	26,771	100.0%
	22-25	4,397	27.7%	10,641	67.1%	829	5.2%	15,867	100.0%
	26-30	278	42.2%	325	49.4%	55	8.4%	658	100.0%
	31-39	121	45.8%	124	47.0%	19	7.2%	264	100.0%
	40+	59	63.4%	31	33.3%	3	3.2%	93	100.0%
College	Agriculture and Life Sci.	1,849	30.4%	4,042	66.4%	194	3.2%	6,085	100.0%
	Architecture	693	31.5%	1,398	63.5%	109	5.0%	2,200	100.0%
	Dwight Look College of Engineering	2,348	21.7%	7,819	72.4%	640	5.9%	10,807	100.0%
	Education and Human Development	1,601	29.5%	3,657	67.3%	176	3.2%	5,434	100.0%
	Geosciences	313	29.4%	701	65.8%	51	4.8%	1,065	100.0%
	Liberal Arts	2,008	29.5%	4,550	66.7%	259	3.8%	6,817	100.0%
	Mays Business School	940	20.1%	3,580	76.5%	157	3.4%	4,677	100.0%
	Public Health	3	10.0%	27	90.0%			30	100.0%
	Science	551	27.2%	1,358	67.1%	114	5.6%	2,023	100.0%
	Veterinary Medicine and Biomedical Sci.	531	26.5%	1,399	69.7%	76	3.8%	2,006	100.0%
	Transition Academic Programs	637	26.0%	1,778	72.5%	38	1.5%	2,453	100.0%
	Other Special Population					62	100.0%	62	100.0%
	Enrollment Status	1st Time in College	40	28.4%	92	65.2%	9	6.4%	141
1st Time Transfer		416	39.0%	629	59.0%	22	2.1%	1,067	100.0%
Readmitted		91	32.6%	187	67.0%	1	.4%	279	100.0%
Continuing		10,927	25.9%	29,401	69.7%	1,844	4.4%	42,172	100.0%
Tuition Status	Resident Tuition	11,238	27.1%	28,934	69.8%	1,261	3.0%	41,433	100.0%
	Non-Resident Tuition	122	11.0%	545	49.1%	444	40.0%	1,111	100.0%
	Tuition Exemption/Waiver	114	10.2%	830	74.4%	171	15.3%	1,115	100.0%
Residency Status	Texas Resident	11,254	27.1%	29,007	69.8%	1,269	3.1%	41,530	100.0%
	Non-TX, US Resident	209	13.9%	1,256	83.5%	40	2.7%	1,505	100.0%
	Non-TX, Non-US Resident	11	1.8%	46	7.4%	567	90.9%	624	100.0%
SCH Categories	< 6 SCH	437	21.4%	1,520	74.4%	85	4.2%	2,042	100.0%
	6-8 SCH	394	24.1%	1,197	73.2%	44	2.7%	1,635	100.0%
	9-11 SCH	423	21.6%	1,464	74.9%	67	3.4%	1,954	100.0%
	12-14 SCH	5,484	27.0%	13,976	68.9%	817	4.0%	20,277	100.0%
	15-17 SCH	4,258	26.6%	11,007	68.8%	735	4.6%	16,000	100.0%
	>17 SCH	478	27.3%	1,145	65.4%	128	7.3%	1,751	100.0%
Ft/Pt: TAMU Status	Less Than Half Time	439	21.4%	1,528	74.5%	85	4.1%	2,052	100.0%
	Half-Time	819	22.8%	2,660	74.0%	116	3.2%	3,595	100.0%
	Full-Time	10,216	26.9%	26,121	68.7%	1,675	4.4%	38,012	100.0%
10% Texas High School	Yes	6,702	33.0%	12,943	63.8%	656	3.2%	20,301	100.0%
	No	4,772	20.4%	17,366	74.3%	1,220	5.2%	23,358	100.0%

Prepared by DARS, 22 Feb 16



**Demographic Summary  
First Generation FTIC Students (College Station)**

Spring 2016		First Generation Undergraduates			Grand Total
		Unknown	Yes	No	
<b>Headcount Total</b>		<b>9</b>	<b>40</b>	<b>92</b>	<b>141</b>
Gender	Female	4	9	43	56
	Male	5	31	49	85
Ethnicity	White Only	1	20	66	87
	American Indian Only			1	1
	Asian Only		2	2	4
	Black Only + 2 or more/1 Black	1	3	7	11
	Hispanic or Latino of any Race		13	10	23
	Native Hawaii Only		1		1
	2 or More/Excluding Black	1	1	5	7
	International	6			6
	Unknown or Not Reported			1	1
TAMU Age	18-21	8	37	85	130
Categories	22-25	1	2	4	7
	26-30		1	2	3
	31-39			1	1
College	Agriculture and Life Sci.	3	3	6	12
	Architecture		1	3	4
	Dwight Look College of Engineering	4	22	19	45
	Education and Human Development	1	2	16	19
	Liberal Arts	1	5	16	22
	Mays Business School		5	20	25
	Science		1	5	6
	Veterinary Medicine and Biomedical Sci.		1	7	8
Enrollment	1st Time in College	9	40	92	141
Tuition Status	Resident Tuition	2	37	83	122
	Non-Resident Tuition	7	2	8	17
	Tuition Exemption/Waiver		1	1	2
Residency	Texas Resident	2	37	85	124
Status	Non-TX, US Resident	1	3	5	9
	Non-TX, Non-US Resident	6		2	8
SCH	< 6 SCH			1	1
Categories	9-11 SCH			5	5
	12-14 SCH	2	31	54	87
	15-17 SCH	7	9	31	47
	>17 SCH			1	1
Ft/Pt: TAMU	Less Than Half Time			1	1
	Half-Time	1		5	6
	Full-Time	8	40	86	134
10% Texas	Yes	2	17	27	46
High School	No	7	23	65	95

**Demographic Summary by Entry Status  
(College Station)**

Spring 2016		Undergraduate				Masters			Doctoral			Professional
		1st Time in College	1st Time Transfer	Readmitted	Continuing	1st Time Graduate	Readmitted	Continuing	1st Time Graduate	Readmitted	Continuing	Continuing
<b>Head Count</b>	<b>Total</b>	<b>141</b>	<b>1,067</b>	<b>279</b>	<b>42,172</b>	<b>510</b>	<b>5</b>	<b>5,316</b>	<b>141</b>	<b>5</b>	<b>4,401</b>	<b>1,055</b>
Gender	Female	56	490	105	20,786	253	2	2,242	42		1,729	670
	Male	85	577	174	21,386	257	3	3,074	99	5	2,672	385
Ethnicity	White Only	87	698	192	26,835	281	5	2,372	44	1	1,412	816
	American Indian Only	1	5	2	102	1		8			7	3
	Asian Only	4	49	5	2,589	29		232	4		150	38
	Black Only + 2 or more/1 Black	11	36	11	1,537	22		192	6	2	164	39
	Hispanic or Latino of any Race	23	239	58	9,377	92		542	6	2	346	124
	Native Hawaii Only	1	2		44	2		6			2	
	2 or More/Excluding Black	7	21	6	1,045	8		73			49	18
	International	6	15	4	567	69		1,816	81		2,183	3
	Unknown or Not Reported	1	2	1	76	6		75			88	14
TAMU Age Categories	<18				6							
	18-21	130	675	69	25,897	3		6			6	2
	22-25	7	296	156	15,408	282		2,537	40		622	446
	26-30	3	52	36	567	118	3	1,677	63		1,936	393
	31-39	1	35	10	218	63	1	737	26	1	1,425	156
	40+		9	8	76	44	1	359	12	4	412	58
College	Agriculture and Life Sci.	12	292	80	5,701	50	3	465	33	1	713	
	Architecture	4	146	12	2,038	9		364		1	92	
	Dwight Look College of Engineering	45	152	49	10,561	131		1,628	70	1	1,475	
	Education and Human Development	19	134	36	5,245	139	1	819	18	1	550	
	Galveston							4				
	G. Bush School of Govt					36		372				
	Geosciences		45	9	1,011	16		160	7		177	
	Liberal Arts	22	277	72	6,446			226	1	1	549	
	Mays Business School	25		9	4,643	85		900			68	
	Public Health				30							
	School of Law											531
	Science	6	18	8	1,991	27	1	212	8		647	
	Veterinary Medicine and Biomedical Sci.	8	3	3	1,992	17		152	4		130	524
	Transition Academic Programs			1	2,452							
	Other Special Population				62			14				
Student Level	Undergraduate	141	1,067	279	42,172							
	Masters					510	5	5,316				
	Doctoral								141	5	4,401	
	Professional											1,055
Tuition Status	Resident Tuition	122	1,016	263	40,032	405	5	2,855	39	4	1,202	990
	Non-Resident Tuition	17	37	15	1,042	65		1,253	30	1	487	41
	Tuition Exemption/Waiver	2	14	1	1,098	40		1,208	72		2,712	24
Residency Status	Texas Resident	124	1,026	267	40,113	416	5	2,908	44	5	1,300	1,003
	Non-TX, US Resident	9	27	7	1,462	23		571	15		885	47
	Non-TX, Non-US Resident	8	14	5	597	71		1,837	82		2,216	5
SCH Categories	< 6 SCH	1	8	11	2,022	76	2	821	9	4	550	10
	6-8 SCH		22	23	1,590	114	3	1,082	16		139	9
	9-11 SCH	5	45	27	1,877	240		2,449	110	1	3,523	90
	12-14 SCH	87	661	140	19,389	68		756	6		157	179
	15-17 SCH	47	329	74	15,550	11		187			30	241
	>17 SCH	1	2	4	1,744	1		21			2	526
Ft/Pt: TAMU Status	Less Than Half Time	1	8	11	2,032	69	2	727	8	4	483	8
	Half-Time	6	68	50	3,471	121	3	1,186	17		222	11
	Full-Time	134	991	218	36,669	320		3,403	116	1	3,696	1,036
First Generation	Yes	40	416	91	10,927	147	2	961	25	2	732	77
	No	92	629	187	29,401	287	2	2,121	36	3	1,624	301
	Unknown	9	22	1	1,844	76	1	2,234	80		2,045	677

**Demographic Summary by Housing  
(College Station)**

Spring 2016		Undergraduate		Masters		Doctoral		Professional	Grand Total	
		Off-campus	Dorm (On-campus)	Off-campus	Dorm (On-campus)	Off-campus	Dorm (On-campus)	Off-campus	Off-campus	Dorm (On-campus)
<b>Head Count</b>	<b>Total</b>	<b>34,168</b>	<b>9,491</b>	<b>5,794</b>	<b>37</b>	<b>4,543</b>	<b>4</b>	<b>1,055</b>	<b>45,560</b>	<b>9,532</b>
Gender	Female	17,259	4,178	2,486	11	1,770	1	670	22,185	4,190
	Male	16,909	5,313	3,308	26	2,773	3	385	23,375	5,342
Ethnicity	White Only	22,375	5,437	2,650	8	1,457		816	27,298	5,445
	American Indian Only	90	20	9		7		3	109	20
	Asian Only	2,012	635	258	3	154		38	2,462	638
	Black Only + 2 or more/1 Black	1,108	487	212	2	172		39	1,531	489
	Hispanic or Latino of any Race	7,162	2,535	631	3	354		124	8,271	2,538
	Native Hawaii Only	38	9	8		2			48	9
	2 or More/Excluding Black	836	243	81		49		18	984	243
	International	485	107	1,864	21	2,260	4	3	4,612	132
	Unknown or Not Reported	62	18	81		88		14	245	18
TAMU Age Categories	<18	5	1						5	1
	18-21	18,411	8,360	7	2	6		2	18,426	8,362
	22-25	14,747	1,120	2,793	26	661	1	446	18,647	1,147
	26-30	649	9	1,791	7	1,998	1	393	4,831	17
	31-39	264		799	2	1,450	2	156	2,669	4
	40+	92	1	404		428		58	982	1
College	Agriculture and Life Sci.	5,210	875	515	3	746	1		6,471	879
	Architecture	1,870	330	372	1	93			2,335	331
	Dwight Look College of Engineering	7,823	2,984	1,745	14	1,544	2		11,112	3,000
	Education and Human Development Galveston	4,681	753	956	3	569			6,206	756
	G. Bush School of Govt			406	2				406	2
	Geosciences	835	230	175	1	184			1,194	231
	Liberal Arts	5,467	1,350	225	1	551			6,243	1,351
	Mays Business School	3,800	877	981	4	68			4,849	881
	Public Health	5	25						5	25
	School of Law							531	531	
	Science	1,444	579	238	2	654	1		2,336	582
	Veterinary Medicine and Biomedical Sci.	1,389	617	167	2	134		524	2,214	619
	Transition Academic Programs	1,614	839						1,614	839
	Other Special Population	30	32	10	4				40	36
Enrollment Status	1st Time in College	79	62						79	62
	1st Time Transfer	994	73						994	73
	1st Time Graduate			505	5	141			646	5
	Readmitted	267	12	5		5			277	12
Tuition Status	Continuing	32,828	9,344	5,284	32	4,397	4	1,055	43,564	9,380
	Resident Tuition	32,735	8,698	3,255	10	1,245		990	38,225	8,708
	Non-Resident Tuition	874	237	1,303	15	516	2	41	2,734	254
	Tuition Exemption/Waiver	559	556	1,236	12	2,782	2	24	4,601	570
Residency Status	Texas Resident	32,810	8,720	3,319	10	1,349		1,003	38,481	8,730
	Non-TX, US Resident	847	658	589	5	900		47	2,383	663
	Non-TX, Non-US Resident	511	113	1,886	22	2,294	4	5	4,696	139
SCH Categories	< 6 SCH	1,629	413	899		563		10	3,101	413
	6-8 SCH	1,478	157	1,196	3	155		9	2,838	160
	9-11 SCH	1,853	101	2,662	27	3,631	3	90	8,236	131
	12-14 SCH	16,057	4,220	817	7	162	1	179	17,215	4,228
	15-17 SCH	11,750	4,250	198		30		241	12,219	4,250
	>17 SCH	1,401	350	22		2		526	1,951	350
Ft/Pt: TAMU Status	Less Than Half Time	1,639	413	798		495		8	2,940	413
	Half-Time	3,336	259	1,307	3	239		11	4,893	262
	Full-Time	29,193	8,819	3,689	34	3,809	4	1,036	37,727	8,857
First Generation	Yes	8,903	2,571	1,106	4	759		77	10,845	2,575
	No	23,639	6,670	2,398	12	1,663		301	28,001	6,682
	Unknown	1,626	250	2,290	21	2,121	4	677	6,714	275

**Demographic Summary for BLINN  
(College Station)**

Spring 2016		Classification			
		U1: Freshmen	U2: Sophomore	U3: Junior	Total
Gender	<b>Total</b>	<b>686</b>	<b>586</b>	<b>61</b>	<b>1,333</b>
	Female	343	286	34	663
	Male	343	300	27	670
Ethnicity	White Only	471	410	43	924
	American Indian Only	2			2
	Asian Only	38	29	4	71
	Black Only + 2 or more/1 Black	14	13	1	28
	Hispanic or Latino of any Race	137	118	10	265
	Native Hawaii Only	2	1		3
	2 or More/Excluding Black	21	13	3	37
	Unknown or Not Reported		2		2
TAMU Age Categories	<18				
	18-21	686	585	60	1,331
	22-25		1	1	2
	26-30				
Enrollment Status	1st Time in College				
	Continuing	686	586	61	1,333
Tuition Status	Resident Tuition	649	557	59	1,265
	Non-Resident Tuition	23	18	1	42
	Tuition Exemption/Waiver	14	11	1	26
Residency Status	Texas Resident	651	558	59	1,268
	Non-TX, US Resident	32	28	2	62
	Non-TX, Non-US Resident	3			3
Ft/Pt: TAMU Status	Not Enrolled				
	Less Than Half Time	576	491	45	1,112
	Half-Time	110	95	15	220
	Three-Quarter Time				
	Full-Time			1	1
SCH Categories	< 6 SCH	576	490	45	1,111
	6-8 SCH	110	96	14	220
	9-11 SCH			1	1
	12-14 SCH				
	15-17 SCH			1	1
	>17 SCH				
First Generation	Yes	130	116	14	260
	No	554	462	44	1,060
	Unknown	2	8	3	13

Prepared by DARS, 2/24/2016

**Feeder Patterns (Top 10) -- All Students  
(College Station)**

<b>State</b>	<b>Total</b>	<b>Undergraduate</b>	<b>Masters</b>	<b>Doctoral</b>	<b>Professional</b>
Texas	47,207	41,526	3,329	1,349	1,003
California	401	234	66	98	3
Florida	155	84	30	38	3
Illinois	142	86	23	30	3
Virginia	142	82	22	35	3
Louisiana	137	77	25	34	1
Colorado	121	70	20	28	3
Georgia	117	42	31	42	2
New York	114	75	18	19	2
Pennsylvania	105	33	20	46	6
<b>County</b>	<b>Total</b>	<b>Undergraduate</b>	<b>Masters</b>	<b>Doctoral</b>	<b>Professional</b>
Harris	9,189	8,148	713	238	90
Tarrant	2,926	2,536	172	44	174
Dallas	2,834	2,485	186	59	104
Brazos	2,783	2,083	372	291	37
Bexar	2,642	2,410	152	54	26
Fort Bend	2,611	2,344	194	53	20
Collin	1,998	1,816	91	21	70
Travis	1,939	1,715	125	57	42
Montgomery	1,799	1,612	130	37	20
Williamson	1,350	1,208	95	30	17

**Feeder Patterns (Top 10) -- FTIC Students  
(College Station)**

State	Students	Percent
Texas	124	87.9
Louisiana	2	1.4
Colorado	1	.7
Florida	1	.7
Illinois	1	.7
Maine	1	.7
Oklahoma	1	.7
Pennsylvania	1	.7
South Carolina	1	.7

County	Students	Percent
Harris	24	17.0
Montgomery	12	8.5
Tarrant	9	6.4
Brazos	8	5.7
Bexar	7	5.0
Dallas	6	4.3
Collin	5	3.5
Hays	5	3.5
Comal	3	2.1
Denton	3	2.1
Fort Bend	3	2.1

Country	Students	Percent
United States	133	94.3
Oman	2	1.4
Panama	2	1.4
Georgia	1	.7
Norway	1	.7
Singapore	1	.7
Vietnam	1	.7

**Feeder Patterns (Top 10) -- Transer Students  
(College Station)**

State	Students	Percent
Texas	1024	96.0
California	5	.5
Florida	5	.5
Arizona	3	.3
Illinois	2	.2
Tennessee	2	.2
Alaska	1	.1
Arkansas	1	.1
Colorado	1	.1
Connecticut	1	.1

County	Students	Percent
Harris	174	16.3
Brazos	143	13.4
Fort Bend	62	5.8
Tarrant	57	5.3
Montgomery	55	5.2
Bexar	37	3.5
Travis	34	3.2
Dallas	29	2.7
Collin	26	2.4
Denton	25	2.3

Country	Students	Percent
United States	1053	98.7
China	2	.2
Mexico	2	.2
South Korea	2	.2
Angola	1	.1
Bangladesh	1	.1
Belize	1	.1
Egypt	1	.1
Indonesia	1	.1
Japan	1	.1

**Feeder Patterns for First-Time Undergraduate Transfers  
From Four-Year Institutions with Minimum Five Students**

Spring 2016		Students	% Total
		# Of Students Enrolled	First-Time Transfer
INSTITUTION	TEXAS TECH UNIVERSITY	15	1.4%
	TEXAS A&M UNIV-CORPUS CHRISTI	15	1.4%
	TARLETON STATE UNIVERSITY	12	1.1%
	UNIV OF HOUSTON-UNIV PARK	10	.9%
	TEXAS STATE UNIVERSITY	10	.9%
	SAM HOUSTON STATE UNIVERSITY	8	.7%
	TEXAS A&M INTERNATIONAL UNIV	7	.7%
	BAYLOR UNIVERSITY	7	.7%
	UNIVERSITY OF NORTH TEXAS	6	.6%
	UNIV OF TEXAS-SAN ANTONIO	5	.5%

**Feeder Patterns for First-Time Undergraduate Transfers  
From Two-Year Institutions with Minimum Five Students**

Spring 2016		Students	% Total
		# Of Students Enrolled	First-Time Transfer
INSTITUTION	BLINN COLLEGE	468	43.9%
	NORTH HARRIS COUNTY COLLEGE	77	7.2%
	AUSTIN COMMUNITY COLLEGE	26	2.4%
	TARRANT COUNTY JR COLLEGE	24	2.2%
	HOUSTON COMMUNITY COLLEGE	23	2.2%
	WHARTON COUNTY JUNIOR COLLEGE	20	1.9%
	SAN JACINTO COLLEGE CENT	18	1.7%
	ALAMO COMM COL DIST CEN OFF	17	1.6%
	COLLIN COMMUNITY COLLEGE	15	1.4%
	DALLAS COUNTY COMM COLLEGE	12	1.1%
	MCLENNAN COMMUNITY COLLEGE	10	.9%
	CENTRAL TEXAS COLLEGE	10	.9%
	TEMPLE COLLEGE	9	.8%
	TRINITY VALLEY COMM COLLEGE	8	.7%
	TYLER JUNIOR COLLEGE	7	.7%
	NAVARRO COLLEGE	7	.7%
	BRAZOSPORT COLLEGE	6	.6%



**Feeder Patterns (Top 10) -- New Graduate Students  
(College Station)**

State	Students	Percent
Texas	459	70.5
Pennsylvania	6	.9
Arkansas	3	.5
Florida	3	.5
New York	3	.5
California	2	.3
Louisiana	2	.3
Massachusetts	2	.3
North Carolina	2	.3
Ohio	2	.3

County	Students	Percent
Harris	93	14.3
Brazos	50	7.7
Dallas	31	4.8
Fort Bend	27	4.1
Bexar	23	3.5
Tarrant	22	3.4
Travis	22	3.4
Collin	16	2.5
Montgomery	13	2.0
Denton	12	1.8

Country	Students	Percent
United States	498	76.5
China	38	5.8
India	28	4.3
South Korea	12	1.8
Iran	8	1.2
Nigeria	6	.9
Taiwan	6	.9
Egypt	4	.6
Saudi Arabia	4	.6
Turkey	4	.6

**ALL Students by Country  
(College Station)**

Country	Grand Total	Undergraduate	Masters	Doctoral	Professional
United States	50,348	43,067	3,946	2,283	1,052
China	1,594	152	587	855	
India	1,073	19	808	246	
South Korea	385	54	70	261	
Iran	168	1	28	139	
Taiwan	141	6	38	97	
Mexico	121	35	26	60	
Turkey	89	1	21	67	
Saudi Arabia	67	11	18	38	
Brazil	61	2	28	31	
Nigeria	52	15	18	19	
Vietnam	48	25	7	15	1
Indonesia	47	21	13	13	
Colombia	44	5	13	26	
Egypt	43	9	4	30	
Pakistan	40	8	23	9	
Iraq	39	3	4	32	
Thailand	35	4	10	21	
Nepal	30	6	8	16	
Bangladesh	29	1	13	15	
Canada	27	8	5	13	1
France	25	11	11	3	
Venezuela	24	13	4	7	
United Kingdom	24	11	6	7	
Malaysia	24	15	2	7	
Japan	23	7	4	12	
Ecuador	21	2	7	12	
Spain	19	10	2	7	
Kuwait	19	2	4	13	
Germany	18	7	2	9	
Guatemala	17	13	2	2	
Singapore	16	2	6	8	
Russian Federation	16	2	2	12	
Jordan	16		5	11	
Panama	15	8	1	6	
Australia	15	12	3		
Honduras	14	9	1	3	1
Ghana	13		9	4	
Hong Kong	12	2	2	8	
Sri Lanka	10	2		8	
Lebanon	10	2	3	5	
Costa Rica	10	4	1	5	
United Arab Emirates	9	3	3	3	

**ALL Students by Country  
(College Station)**

Country	Grand Total	Undergraduate	Masters	Doctoral	Professional
Peru	8	1	2	5	
Bolivia	8	8			
Tunisia	7		3	4	
Qatar	7	2	1	4	
Oman	7	3	2	2	
Israel	7	1	1	5	
Chile	7		1	6	
Argentina	7	1	4	2	
United States	6	5	1		
Ukraine	6	1	2	3	
Kenya	6	1	2	3	
Cameroon	6	4	1	1	
Belarus	6		1	5	
Philippines	5		1	4	
Italy	5	2		3	
Greece	5	2	1	2	
El Salvador	5	2		3	
Belgium	5		1	4	
Azerbaijan	5	2	2	1	
Afghanistan	5		5		
Norway	4	3	1		
New Zealand	4	2	1	1	
Libya	4	2	1	1	
Kazakhstan	4		2	2	
Czech Republic	4		1	3	
Bahrain	4		2	2	
The Bahamas	3	3			
Switzerland	3	1	1	1	
Sudan	3	1	1	1	
South Africa	3	1		2	
Serbia	3	1		2	
Rwanda	3			3	
Poland	3	1		2	
Paraguay	3	1	2		
Netherlands	3		2	1	
Morocco	3		3		
Ethiopia	3		1	2	
Botswana	3		1	2	
Belize	3	1	1	1	
Zimbabwe	2	1	1		
Zambia	2			2	
Uzbekistan	2			2	
Trinidad and Tobago	2	1		1	

**ALL Students by Country  
(College Station)**

Country	Grand Total	Undergraduate	Masters	Doctoral	Professional
Sweden	2	1		1	
Romania	2	1		1	
Portugal	2			2	
Nicaragua	2	2			
Mongolia	2		1		1
Jamaica	2			2	
Ivory Coast	2	1	1		
Ireland	2	1	1		
Hungary	2				2
Denmark	2		1	1	
Angola	2	1	1		
Albania	2	1			1
Uruguay	1			1	
Uganda	1			1	
Tajikistan	1		1		
Slovenia	1	1			
Slovakia	1				1
Sierra Leone	1			1	
Senegal	1		1		
Papua New Guinea	1				1
Malawi	1				1
Madagascar	1	1			
Macedonia	1		1		
Macau	1		1		
Lithuania	1				1
Latvia	1		1		
Grenada	1	1			
Georgia	1	1			
Finland	1				1
Estonia	1	1			
Croatia	1	1			
Congo (Brazzaville)	1	1			
Cambodia	1		1		
Barbados	1				1
Armenia	1				1

Prepared by DARS, 3/30/2016

**Texas A&M University Student Enrollment Summary  
Student Head Count by Level by College (Health Science Center)**

College Total

Spring 2016		Undergraduate		Masters		Doctoral		Professional		Total	
		#	%	#	%	#	%	#	%	#	%
Gender	Total	400	100.0%	432	100.0%	250	100.0%	1,594	100.0%	2,676	100.0%
	Female	353	88.3%	295	68.3%	117	46.8%	784	49.2%	1,549	57.9%
	Male	47	11.8%	137	31.7%	133	53.2%	810	50.8%	1,127	42.1%
Ethnicity	White Only	280	70.0%	182	42.1%	97	38.8%	640	40.2%	1,199	44.8%
	American Indian Only					1	0.4%	6	.4%	7	.3%
	Asian Only	21	5.3%	35	8.1%	27	10.8%	477	29.9%	560	20.9%
	Black Only + 2 or more/1 Black	6	1.5%	46	10.6%	9	3.6%	104	6.5%	165	6.2%
	Hispanic or Latino of any Race	79	19.8%	100	23.1%	13	5.2%	316	19.8%	508	19.0%
	Native Hawaii Only	1	.3%					4	.3%	5	.2%
	2 or More/Excluding Black	10	2.5%	2	.5%	3	1.2%	18	1.1%	33	1.2%
	International	1	0.3%	62	14.4%	93	37.2%	2	.1%	158	5.9%
	Unknown or Not Reported	2	0.5%	5	1.2%	7	2.8%	27	1.7%	41	1.5%
	TAMU Age Categories	18-21	75	18.8%					4	.3%	79
22-25		215	53.8%	138	31.9%	19	7.6%	657	41.2%	1,029	38.5%
26-30		55	13.8%	140	32.4%	126	50.4%	747	46.9%	1,068	39.9%
31-39		37	9.3%	98	22.7%	80	32.0%	165	10.4%	380	14.2%
40+		18	4.5%	56	13.0%	25	10.0%	21	1.3%	120	4.5%
Enrollment Status	1st Time Transfer	23	5.8%							23	.9%
	1st Time Graduate			62	14.4%	1	0.4%			63	2.4%
	Readmitted	38	9.5%	1	.2%					39	1.5%
	Continuing	339	84.8%	369	85.4%	249	99.6%	1,594	100.0%	2,551	95.3%
Tuition Status	Resident Tuition	397	99.3%	331	76.6%	90	36.0%	1,517	95.2%	2,335	87.3%
	Non-Resident Tuition	3	0.8%	67	15.5%	15	6.0%	17	1.1%	102	3.8%
	Tuition Exemption/Waiver			34	7.9%	145	58.0%	60	3.8%	239	8.9%
Residency Status	Texas Resident	397	99.3%	334	77.3%	95	38.0%	1,524	95.6%	2,350	87.8%
	Non-TX, US Resident	2	0.5%	34	7.9%	60	24.0%	66	4.1%	162	6.1%
	Non-TX, Non-US Resident	1	0.3%	64	14.8%	95	38.0%	4	.3%	164	6.1%
SCH Categories	< 6 SCH	8	2.0%	45	10.4%	33	13.2%	5	.3%	91	3.4%
	6-8 SCH	31	7.8%	97	22.5%	18	7.2%			146	5.5%
	9-11 SCH	45	11.3%	177	41.0%	181	72.4%	3	.2%	406	15.2%
	12-14 SCH	170	42.5%	94	21.8%	14	5.6%	68	4.3%	346	12.9%
	15-17 SCH	104	26.0%	16	3.7%	4	1.6%	154	9.7%	278	10.4%
	>17 SCH	42	10.5%	3	.7%			1,364	85.6%	1,409	52.7%
Ft/Pt: TAMU Status	Less Than Half Time	8	2.0%	36	8.3%	29	11.6%			73	2.7%
	Half-Time	76	19.0%	106	24.5%	22	8.8%			204	7.6%
	Full-Time	316	79.0%	290	67.1%	199	79.6%	1,594	100.0%	2,399	89.6%
10% Texas High School	Yes	177	44.3%	48	11.1%	4	1.6%	205	12.9%	434	16.2%
	No	223	55.8%	384	88.9%	246	98.4%	1,389	87.1%	2,242	83.8%
First Generation	Yes	75	18.8%	42	9.7%	6	2.4%	77	4.8%	200	7.5%
	No	219	54.8%	71	16.4%	20	8.0%	367	23.0%	677	25.3%
	Unknown	106	26.5%	319	73.8%	224	89.6%	1,150	72.1%	1,799	67.2%

**Texas A&M University Student Enrollment Summary  
Student Head Count by Level by College (Health Science Center)**

College College of Medicine

Spring 2016		Undergraduate		Masters		Doctoral		Professional		Total	
		#	%	#	%	#	%	#	%	#	%
		Gender	Total			20	100.0%	91	100.0%	780	100.0%
	Female			18	90.0%	40	44.0%	371	47.6%	429	48.1%
	Male			2	10.0%	51	56.0%	409	52.4%	462	51.9%
Ethnicity	White Only			13	65.0%	23	25.3%	377	48.3%	413	46.4%
	American Indian Only							4	.5%	4	.4%
	Asian Only					9	9.9%	245	31.4%	254	28.5%
	Black Only + 2 or more/1 Black			3	15.0%	2	2.2%	28	3.6%	33	3.7%
	Hispanic or Latino of any Race			3	15.0%			98	12.6%	101	11.3%
	Native Hawaii Only							2	.3%	2	.2%
	2 or More/Excluding Black					1	1.1%	6	.8%	7	.8%
	International					54	59.3%	1	.1%	55	6.2%
	Unknown or Not Reported			1	5.0%	2	2.2%	19	2.4%	22	2.5%
TAMU Age Categories	18-21							1	.1%	1	.1%
	22-25			1	5.0%	14	15.4%	312	40.0%	327	36.7%
	26-30			7	35.0%	50	54.9%	389	49.9%	446	50.1%
	31-39			6	30.0%	24	26.4%	66	8.5%	96	10.8%
	40+			6	30.0%	3	3.3%	12	1.5%	21	2.4%
Enrollment Status	1st Time Transfer										
	1st Time Graduate			1	5.0%					1	.1%
	Readmitted										
	Continuing			19	95.0%	91	100.0%	780	100.0%	890	99.9%
Tuition Status	Resident Tuition			19	95.0%	21	23.1%	740	94.9%	780	87.5%
	Non-Resident Tuition			1	5.0%			3	.4%	4	.4%
	Tuition Exemption/Waiver					70	76.9%	37	4.7%	107	12.0%
Residency Status	Texas Resident			20	100.0%	22	24.2%	745	95.5%	787	88.3%
	Non-TX, US Resident					15	16.5%	34	4.4%	49	5.5%
	Non-TX, Non-US Resident					54	59.3%	1	.1%	55	6.2%
SCH Categories	< 6 SCH			14	70.0%	2	2.2%	1	.1%	17	1.9%
	6-8 SCH			4	20.0%					4	.4%
	9-11 SCH			1	5.0%	88	96.7%	3	.4%	92	10.3%
	12-14 SCH			1	5.0%	1	1.1%			2	.2%
	15-17 SCH										
	>17 SCH							776	99.5%	776	87.1%
Ft/Pt: TAMU Status	Less Than Half Time			7	35.0%	1	1.1%			8	.9%
	Half-Time			11	55.0%	1	1.1%			12	1.3%
	Full-Time			2	10.0%	89	97.8%	780	100.0%	871	97.8%
10% Texas High School	Yes					1	1.1%	123	15.8%	124	13.9%
	No			20	100.0%	90	98.9%	657	84.2%	767	86.1%
First Generation	Yes			4	20.0%	2	2.2%	35	4.5%	41	4.6%
	No			6	30.0%	14	15.4%	207	26.5%	227	25.5%
	Unknown			10	50.0%	75	82.4%	538	69.0%	623	69.9%

**Texas A&M University Student Enrollment Summary  
Student Head Count by Level by College (Health Science Center)**

College Dentistry

Spring 2016		Undergraduate		Masters		Doctoral		Professional		Total	
		#	%	#	%	#	%	#	%	#	%
Gender	Total	55	100.0%	8	100.0%	101	100.0%	419	100.0%	583	100.0%
	Female	50	90.9%	4	50.0%	46	45.5%	205	48.9%	305	52.3%
	Male	5	9.1%	4	50.0%	55	54.5%	214	51.1%	278	47.7%
Ethnicity	White Only	33	60.0%	2	25.0%	55	54.5%	174	41.5%	264	45.3%
	American Indian Only					1	1.0%	1	.2%	2	.3%
	Asian Only	10	18.2%	1	12.5%	15	14.9%	94	22.4%	120	20.6%
	Black Only + 2 or more/1 Black					6	5.9%	54	12.9%	60	10.3%
	Hispanic or Latino of any Race	11	20.0%			4	4.0%	85	20.3%	100	17.2%
	Native Hawaii Only							1	.2%	1	.2%
	2 or More/Excluding Black							3	.7%	3	.5%
	International	1	1.8%	3	37.5%	16	15.8%	1	.2%	21	3.6%
	Unknown or Not Reported			2	25.0%	4	4.0%	6	1.4%	12	2.1%
	TAMU Age Categories	18-21	5	9.1%					1	.2%	6
22-25		34	61.8%			2	2.0%	163	38.9%	199	34.1%
26-30		9	16.4%	6	75.0%	56	55.4%	207	49.4%	278	47.7%
31-39		6	10.9%	2	25.0%	36	35.6%	47	11.2%	91	15.6%
40+		1	1.8%			7	6.9%	1	.2%	9	1.5%
Enrollment Status	1st Time Transfer										
	1st Time Graduate					1	1.0%			1	.2%
	Readmitted										
	Continuing	55	100.0%	8	100.0%	100	99.0%	419	100.0%	582	99.8%
Tuition Status	Resident Tuition	52	94.5%	3	37.5%	41	40.6%	384	91.6%	480	82.3%
	Non-Resident Tuition	3	5.5%	5	62.5%	12	11.9%	13	3.1%	33	5.7%
	Tuition Exemption/Waiver					48	47.5%	22	5.3%	70	12.0%
Residency Status	Texas Resident	52	94.5%	3	37.5%	45	44.6%	385	91.9%	485	83.2%
	Non-TX, US Resident	2	3.6%	1	12.5%	38	37.6%	32	7.6%	73	12.5%
	Non-TX, Non-US Resident	1	1.8%	4	50.0%	18	17.8%	2	.5%	25	4.3%
SCH Categories	< 6 SCH			2	25.0%	17	16.8%	4	1.0%	23	3.9%
	6-8 SCH	1	1.8%	3	37.5%	12	11.9%			16	2.7%
	9-11 SCH	25	45.5%	3	37.5%	60	59.4%			88	15.1%
	12-14 SCH					8	7.9%			8	1.4%
	15-17 SCH					4	4.0%			4	.7%
	>17 SCH	29	52.7%					415	99.0%	444	76.2%
Ft/Pt: TAMU Status	Less Than Half Time			2	25.0%	16	15.8%			18	3.1%
	Half-Time	26	47.3%	3	37.5%	13	12.9%			42	7.2%
	Full-Time	29	52.7%	3	37.5%	72	71.3%	419	100.0%	523	89.7%
10% Texas High School	Yes	11	20.0%					39	9.3%	50	8.6%
	No	44	80.0%	8	100.0%	101	100.0%	380	90.7%	533	91.4%
First Generation	Yes	3	5.5%					25	6.0%	28	4.8%
	No	5	9.1%	1	12.5%	1	1.0%	123	29.4%	130	22.3%
	Unknown	47	85.5%	7	87.5%	100	99.0%	271	64.7%	425	72.9%

**Texas A&M University Student Enrollment Summary  
Student Head Count by Level by College (Health Science Center)**

College Nursing

Spring 2016		Undergraduate		Masters		Doctoral		Professional		Total	
		#	%	#	%	#	%	#	%	#	%
Gender	Total	316	100.0%	73	100.0%					389	100.0%
	Female	280	88.6%	65	89.0%					345	88.7%
	Male	36	11.4%	8	11.0%					44	11.3%
Ethnicity	White Only	233	73.7%	61	83.6%					294	75.6%
	American Indian Only										
	Asian Only	8	2.5%	1	1.4%					9	2.3%
	Black Only + 2 or more/1 Black	3	.9%	2	2.7%					5	1.3%
	Hispanic or Latino of any Race	61	19.3%	9	12.3%					70	18.0%
	Native Hawaii Only	1	.3%							1	.3%
	2 or More/Excluding Black	9	2.8%							9	2.3%
	International										
	Unknown or Not Reported	1	.3%							1	.3%
TAMU Age Categories	18-21	52	16.5%							52	13.4%
	22-25	170	53.8%	9	12.3%					179	46.0%
	26-30	46	14.6%	20	27.4%					66	17.0%
	31-39	31	9.8%	20	27.4%					51	13.1%
	40+	17	5.4%	24	32.9%					41	10.5%
Enrollment Status	1st Time Transfer	21	6.6%							21	5.4%
	1st Time Graduate			36	49.3%					36	9.3%
	Readmitted	38	12.0%	1	1.4%					39	10.0%
	Continuing	257	81.3%	36	49.3%					293	75.3%
Tuition Status	Resident Tuition	316	100.0%	72	98.6%					388	99.7%
	Non-Resident Tuition			1	1.4%					1	.3%
	Tuition Exemption/Waiver										
Residency Status	Texas Resident	316	100.0%	73	100.0%					389	100.0%
	Non-TX, US Resident										
	Non-TX, Non-US Resident										
SCH Categories	< 6 SCH	8	2.5%	10	13.7%					18	4.6%
	6-8 SCH	29	9.2%	35	47.9%					64	16.5%
	9-11 SCH	20	6.3%	28	38.4%					48	12.3%
	12-14 SCH	163	51.6%							163	41.9%
	15-17 SCH	87	27.5%							87	22.4%
	>17 SCH	9	2.8%							9	2.3%
Ft/Pt: TAMU Status	Less Than Half Time	8	2.5%	8	11.0%					16	4.1%
	Half-Time	49	15.5%	37	50.7%					86	22.1%
	Full-Time	259	82.0%	28	38.4%					287	73.8%
10% Texas High School	Yes	149	47.2%	6	8.2%					155	39.8%
	No	167	52.8%	67	91.8%					234	60.2%
First Generation	Yes	65	20.6%	18	24.7%					83	21.3%
	No	193	61.1%	26	35.6%					219	56.3%
	Unknown	58	18.4%	29	39.7%					87	22.4%



**Texas A&M University Student Enrollment Summary  
Student Head Count by Level by College (Health Science Center)**

College Pharmacy

Spring 2016		Undergraduate		Masters		Doctoral		Professional		Total	
		#	%	#	%	#	%	#	%	#	%
		Gender	Total							395	100.0%
	Female							208	52.7%	208	52.7%
	Male							187	47.3%	187	47.3%
Ethnicity	White Only							89	22.5%	89	22.5%
	American Indian Only							1	.3%	1	.3%
	Asian Only							138	34.9%	138	34.9%
	Black Only + 2 or more/1 Black							22	5.6%	22	5.6%
	Hispanic or Latino of any Race							133	33.7%	133	33.7%
	Native Hawaii Only							1	.3%	1	.3%
	2 or More/Excluding Black							9	2.3%	9	2.3%
	International										
	Unknown or Not Reported							2	.5%	2	.5%
TAMU Age Categories	18-21							2	.5%	2	.5%
	22-25							182	46.1%	182	46.1%
	26-30							151	38.2%	151	38.2%
	31-39							52	13.2%	52	13.2%
	40+							8	2.0%	8	2.0%
Enrollment Status	1st Time Transfer										
	1st Time Graduate										
	Readmitted										
	Continuing							395	100.0%	395	100.0%
Tuition Status	Resident Tuition							393	99.5%	393	99.5%
	Non-Resident Tuition							1	.3%	1	.3%
	Tuition Exemption/Waiver							1	.3%	1	.3%
Residency Status	Texas Resident							394	99.7%	394	99.7%
	Non-TX, US Resident										
	Non-TX, Non-US Resident							1	.3%	1	.3%
SCH Categories	< 6 SCH										
	6-8 SCH										
	9-11 SCH										
	12-14 SCH							68	17.2%	68	17.2%
	15-17 SCH							154	39.0%	154	39.0%
	>17 SCH							173	43.8%	173	43.8%
Ft/Pt: TAMU Status	Less Than Half Time										
	Half-Time										
	Full-Time							395	100.0%	395	100.0%
10% Texas High School	Yes							43	10.9%	43	10.9%
	No							352	89.1%	352	89.1%
First Generation	Yes							17	4.3%	17	4.3%
	No							37	9.4%	37	9.4%
	Unknown							341	86.3%	341	86.3%

**Texas A&M University Student Enrollment Summary  
Student Head Count by Level by College (Health Science Center)**

College Public Health

Spring 2016		Undergraduate		Masters		Doctoral		Professional		Total	
		#	%	#	%	#	%	#	%	#	%
Gender	Total	29	100.0%	331	100.0%	58	100.0%			418	100.0%
	Female	23	79.3%	208	62.8%	31	53.4%			262	62.7%
	Male	6	20.7%	123	37.2%	27	46.6%			156	37.3%
Ethnicity	White Only	14	48.3%	106	32.0%	19	32.8%			139	33.3%
	American Indian Only										
	Asian Only	3	10.3%	33	10.0%	3	5.2%			39	9.3%
	Black Only + 2 or more/1 Black	3	10.3%	41	12.4%	1	1.7%			45	10.8%
	Hispanic or Latino of any Race	7	24.1%	88	26.6%	9	15.5%			104	24.9%
	Native Hawaii Only										
	2 or More/Excluding Black	1	3.4%	2	.6%	2	3.4%			5	1.2%
	International			59	17.8%	23	39.7%			82	19.6%
	Unknown or Not Reported	1	3.4%	2	.6%	1	1.7%			4	1.0%
TAMU Age Categories	18-21	18	62.1%							18	4.3%
	22-25	11	37.9%	128	38.7%	3	5.2%			142	34.0%
	26-30			107	32.3%	20	34.5%			127	30.4%
	31-39			70	21.1%	20	34.5%			90	21.5%
	40+			26	7.9%	15	25.9%			41	9.8%
Enrollment Status	1st Time Transfer	2	6.9%							2	.5%
	1st Time Graduate			25	7.6%					25	6.0%
	Readmitted										
Tuition Status	Continuing	27	93.1%	306	92.4%	58	100.0%			391	93.5%
	Resident Tuition	29	100.0%	237	71.6%	28	48.3%			294	70.3%
	Non-Resident Tuition			60	18.1%	3	5.2%			63	15.1%
Residency Status	Tuition Exemption/Waiver			34	10.3%	27	46.6%			61	14.6%
	Texas Resident	29	100.0%	238	71.9%	28	48.3%			295	70.6%
	Non-TX, US Resident			33	10.0%	7	12.1%			40	9.6%
SCH Categories	Non-TX, Non-US Resident			60	18.1%	23	39.7%			83	19.9%
	< 6 SCH			19	5.7%	14	24.1%			33	7.9%
	6-8 SCH	1	3.4%	55	16.6%	6	10.3%			62	14.8%
	9-11 SCH			145	43.8%	33	56.9%			178	42.6%
	12-14 SCH	7	24.1%	93	28.1%	5	8.6%			105	25.1%
	15-17 SCH	17	58.6%	16	4.8%					33	7.9%
Ft/Pt: TAMU Status	>17 SCH	4	13.8%	3	.9%					7	1.7%
	Less Than Half Time			19	5.7%	12	20.7%			31	7.4%
	Half-Time	1	3.4%	55	16.6%	8	13.8%			64	15.3%
10% Texas High School	Full-Time	28	96.6%	257	77.6%	38	65.5%			323	77.3%
	Yes	17	58.6%	42	12.7%	3	5.2%			62	14.8%
First Generation	No	12	41.4%	289	87.3%	55	94.8%			356	85.2%
	Yes	7	24.1%	20	6.0%	4	6.9%			31	7.4%
	No	21	72.4%	38	11.5%	5	8.6%			64	15.3%
	Unknown	1	3.4%	273	82.5%	49	84.5%			323	77.3%