

# Texas A&M University

## Retention & Graduation Report Fall 2013

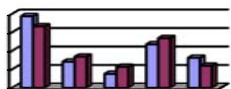

Prepared by  
Data and Research Services

## Executive Summary

### □ **Entering Full-Time First-Time Freshmen (FTFT)**

Of the 8,025 FTFT entering TAMU in the Fall of 2007, 79.1% graduated in six years or less. This rate was 78.4% for the 2006 cohort. The six-year graduation rate for the Fall 2005 cohort was 79.2% (Page 1).

The four-year graduation rate for the 2009 FTFT cohort was 50.6%. This rate was 49.7% for the 2008 cohort. The four-year graduation rate was 48.2% for the 2005 cohort (Page 3).

The first-year retention rate for the 2012 FTFT cohort was 90.9%, the rate for the 2011 FTFT cohort was 91.3%. This rate was 91.7% for the 2008 cohort (Page 4).

Female, White, Asian, Texas Top 10%, students who earned college credits in high school, and non-first-generation student groups demonstrated consistently higher graduation and retention rates than their counterparts.

### □ **First-Time Undergraduate Transfer (Transfer)**

Of the 1,658 transfer students entering TAMU in the Fall of 2009, 78.2% graduated in four years. This rate was 77% for the 2008 cohort; and 76.4% for the 2005 cohort (Page 80).

The two-year graduation rate for the 2011 transfers was 19.6%, the rate for the 2010 cohort was 18.2%; and 16.9% for the 2007 cohort (Page 81).

Female, White, and in-state transfers demonstrated comparatively higher graduation rates.

### □ **Six-Year within College Graduation Rates (Students graduating from the same college in which they entered as FTFT)**

The overall six-year within college graduation rate for the Fall 2007 First-Time-In-College (FTFT) cohort was 44.5%, this rate for the 2006 cohort was 46% (Page 93).

## Definitions

**Blinn TEAM:** is a collaborative effort between TAMU and Blinn Junior College. Students in this program will complete a specified number of courses at each institution with a 3.0 to qualify for automatic admission to TAMU. They are classified as part-time students.

**COLLEGE Graduation/Retention:** is very different from 'traditional' university-wide retention/graduation. This statistic measures how many students have been retained within or graduated from exactly the same college into which they first entered as First-Time freshmen. A student may change majors and stay within the University and perhaps even graduate with a degree from a different college, however for the purposes of this metric that student would be considered as 'dropped-out'. Thus these figures will likely be lower than university-wide retention/graduation results.

**DEPARTMENT Graduation/Retention:** similar to *COLLEGE Graduation/Retention* (above) except retention and graduation are considered on the departmental scale.

**Ethnic Origin:** is the code indicating the ethnic origin of the student. Students are classified as "International" if they are not citizens of the United States but are in the United States on a temporary basis and do not have the right to remain indefinitely. Non-citizen students, who are lawfully admitted for permanent residence, or Resident Aliens, are reported in the appropriate racial/ethnic category along with United States Citizens. The unknown classification is reserved for students that have not selected a racial/ethnic designation.

White Only

American Indian Only

Asian Only

Black only + 2 or more/1 Black

Hispanic or Latino of any Race

Native Hawaiian Only

2 or more/excluding Black

International

Unknown or Not Reported

**First Generation:** neither parent graduated from a four year college.

**Earned College SCH in High School:** Concurrent or dual credit courses are college-level courses taken by high school students in which they receive college and high school credit at the same time.

**First-Time in College (FTIC):** an undergraduate, degree seeking student who applied and enrolled in college for the first time (regardless of whether the student has acquired college level credit through testing, advanced placement or summer enrollment).

**First-Time in College Full-Time (FTFT):** a first-time in college student enrolled for 12 or more hours during their first semester at TAMU.

**Gender:** identifies a student as either “male” or “female”

**General Studies (College):** this college is reserved specifically for students with undecided majors. Since there are no degrees granted by this college, the *COLLEGE Graduation* rates will always be zero. The attrition category for this college includes not only students who dropped out of the university, but also everyone who eventually selected an official major. The same applies to department GEST and majors GEST and GSEN.

**Undecided Majors:** see *General Studies (College)* above.

**Graduation:** lists the number of recipients of an academic degree who successfully completed all the essential work of the curriculum thus marking the completion of studies.

**Retention:** The number of students in a beginning fall cohort who return to the institution in a subsequent fall semester.

**Residency Status:** categorizes students into one of the following three categories based on the state or foreign country in which the student has established legal residency at the time of application.

- Texas Resident
- Non-TX, US Resident
- Non-TX, Non-US Resident

**Tuition Status:** indicates a student’s status for tuition purposes. (For specifics on the residence tuition policy, contact the Office of Admissions.)

- Resident Tuition: students who pay “Resident Tuition” rates.
- Non-Resident Tuition: students who pay “Non-Resident Tuition” rates.
- Tuition Exemption/Waiver: students who pay “Resident Tuition” rates because they are granted a tuition exemption or waiver.

**Top 10% Texas High School:** are the First-Time in College students who have graduated in the top 10% of their high school class and are either from a Texas high school or are Texas residents for tuition purposes.

## Notes

The Fall 2013 Retention and Graduation Report **includes Galveston as a College.**

For data on **Department-wide retention and graduation**, please go to:

<https://accountability.tamu.edu/content/university-metrics-student-retention-and-graduation>

**Six-Year Graduation Rate for First-Time In College Full-Time (FTFT) Students  
Graduated from Texas A&M**

Graduation		Cohort Year - Graduation Year				
		2003 - 2009	2004 - 2010	2005 - 2011	2006 - 2012	2007 - 2013
		%	%	%	%	%
Gender	Total	78.2%	78.2%	79.2%	78.4%	79.1%
	Female	81.8%	82.7%	82.7%	81.8%	83.3%
	Male	74.4%	73.4%	75.8%	75.1%	74.7%
Ethnic Origin	White Only	79.9%	79.7%	81.6%	81.1%	80.8%
	American Indian Only	62.5%	80.0%	77.4%	71.7%	72.5%
	Asian Only	78.1%	78.6%	80.3%	79.8%	80.5%
	Black Only + 2 or more/1 Black	55.0%	69.5%	58.6%	62.9%	64.4%
	Hispanic or Latino of any Race	70.2%	69.9%	71.4%	68.5%	72.9%
	International	77.3%	91.9%	74.5%	75.0%	81.8%
	Unknown or Not Reported	92.3%	88.9%	81.8%	64.9%	66.7%
	College	Agriculture	82.5%	81.9%	84.0%	79.7%
Architecture	84.3%	81.2%	84.0%	87.6%	83.0%	
Business	89.1%	87.8%	90.7%	88.5%	90.9%	
Education	86.8%	83.6%	83.3%	82.6%	83.8%	
Engineering	77.6%	77.2%	77.9%	75.0%	78.1%	
Geosciences	76.4%	82.9%	75.0%	72.7%	81.6%	
General Studies	72.6%	74.6%	76.5%	76.3%	75.0%	
Galveston	55.7%	56.9%	60.3%	57.4%	52.7%	
Liberal Arts	79.2%	78.3%	81.5%	81.2%	82.7%	
Science	77.8%	80.8%	78.5%	78.8%	81.0%	
Vet. Medicine	81.4%	80.3%	77.9%	83.0%	80.2%	
Top 10% TX	NO	71.7%	72.6%	74.6%	75.4%	75.6%
HS	Yes	85.1%	84.6%	84.3%	82.4%	83.5%
First	No	81.7%	81.1%	82.4%	81.8%	82.1%
Generation	Unknown	77.4%	73.7%	73.3%	74.5%	77.3%
	Yes	68.9%	71.2%	70.9%	69.1%	70.4%
Earned	No	74.3%	74.1%	76.7%	76.5%	76.8%
College SCH	Yes	82.6%	83.0%	83.3%	81.5%	82.6%
Tuition Status	Resident Tuition	78.6%	78.5%	79.7%	78.6%	79.4%
	Non-Resident	67.6%	68.8%	64.5%	72.1%	69.8%
	Tuition Waiver	66.7%	42.9%	77.1%	80.9%	77.9%

Prepared by DARS, 1/15/2014

**Five-Year Graduation Rate for First-Time In College Full-Time (FTFT) Students  
Graduated from Texas A&M**

Graduation		Cohort Year - Graduation Year				
		2003 - 2009	2004 - 2010	2005 - 2011	2006 - 2012	2007 - 2013
		%	%	%	%	%
Gender	Total	73.8%	75.8%	74.5%	75.3%	75.7%
	Female	80.1%	80.6%	79.7%	81.3%	81.7%
	Male	67.3%	71.0%	69.3%	69.2%	69.9%
Ethnic Origin	White Only	75.5%	78.7%	77.3%	77.8%	78.2%
	American Indian Only	75.0%	67.7%	67.9%	70.6%	69.4%
	Asian Only	76.7%	78.2%	75.9%	74.1%	78.2%
	Black Only + 2 or more/1 Black	64.5%	49.8%	57.9%	58.1%	61.5%
	Hispanic or Latino of any Race	63.4%	66.3%	64.5%	67.0%	67.2%
	International	86.5%	74.5%	67.9%	78.8%	84.0%
	Unknown or Not Reported	88.9%	72.7%	56.8%	66.7%	66.7%
	College	Agriculture	78.3%	80.9%	77.3%	80.9%
	Architecture	75.3%	82.2%	82.7%	80.9%	83.5%
	Business	85.7%	89.6%	87.2%	89.5%	88.4%
	Education	81.3%	80.6%	81.3%	82.4%	80.2%
	Engineering	70.4%	72.1%	68.3%	72.2%	73.3%
	Geosciences	80.3%	73.6%	67.5%	80.3%	75.0%
	General Studies	69.5%	73.0%	72.0%	69.2%	71.0%
	Galveston	50.2%	55.1%	52.3%	45.7%	56.0%
	Liberal Arts	75.7%	79.3%	79.3%	80.1%	79.8%
	Science	76.4%	76.1%	75.5%	79.2%	75.6%
	Vet. Medicine	77.8%	74.9%	80.0%	78.6%	76.8%
Top 10% TX HS	NO	67.4%	70.3%	70.6%	71.1%	70.8%
	Yes	81.1%	81.7%	79.5%	80.9%	80.9%
First Generation	No	76.9%	79.3%	78.2%	78.4%	78.3%
	Unknown	66.7%	70.9%	69.6%	75.6%	78.4%
	Yes	66.5%	66.3%	64.4%	66.4%	67.5%
Earned College SCH in HS	No	69.8%	72.8%	72.1%	72.7%	74.1%
	Yes	78.7%	80.8%	78.4%	79.6%	78.6%
Tuition Status	Resident Tuition	74.1%	76.3%	74.8%	75.5%	75.6%
	Non-Resident	65.3%	61.4%	66.8%	66.2%	74.2%
	Tuition Waiver	42.9%	73.4%	75.8%	77.9%	79.8%

**Four-Year Graduation Rate for First-Time In College Full-Time (FTFT) Students  
Graduated from Texas A&M**

Graduation Rate		Cohort Year - Graduation Year				
		2005 - 2009	2006 - 2010	2007 - 2011	2008 - 2012	2009 - 2013
		%	%	%	%	%
Cohort Total		48.2%	47.7%	49.4%	49.7%	50.6%
Gender	Female	59.7%	59.5%	60.8%	61.4%	61.8%
	Male	36.7%	36.0%	37.7%	38.4%	39.8%
Ethnic Origin	White Only	50.8%	50.7%	52.0%	52.5%	53.4%
	American Indian Only	25.8%	41.5%	49.0%	38.8%	44.0%
	Asian Only	52.6%	45.4%	51.2%	50.4%	51.2%
	Black Only + 2 or more/1 Black	31.0%	34.5%	31.9%	31.1%	46.0%
	Hispanic or Latino of any Race	38.3%	37.2%	39.5%	41.7%	40.7%
	International	49.0%	33.9%	54.5%	56.8%	40.7%
	Unknown or Not Reported	45.5%	37.8%	22.2%	58.3%	70.0%
	College	Agriculture	62.1%	57.2%	62.6%	64.8%
	Architecture	55.8%	60.5%	52.6%	50.0%	55.4%
	Business	60.0%	62.4%	63.7%	61.7%	60.6%
	Education	63.4%	57.7%	63.5%	62.1%	67.2%
	Engineering	31.0%	29.2%	31.7%	34.2%	36.2%
	Geosciences	50.0%	41.6%	56.6%	63.2%	57.9%
	General Studies	45.0%	43.8%	41.8%	43.7%	42.4%
	Galveston	25.8%	31.0%	23.5%	31.0%	27.8%
	Liberal Arts	60.8%	62.4%	65.5%	65.5%	67.4%
	Science	53.7%	54.3%	57.0%	53.9%	58.6%
	Vet. Medicine	56.7%	59.0%	62.2%	61.1%	62.3%
Earned College SCH in HS	No	44.1%	43.9%	45.3%	45.7%	47.4%
	Yes	55.1%	54.0%	56.0%	56.9%	56.8%
First Generation	No	51.3%	50.8%	52.1%	52.9%	53.4%
	Unknown	43.0%	42.2%	47.1%	43.5%	39.6%
	Yes	40.0%	39.3%	41.9%	41.4%	43.7%
Top 10% TX HS	No	41.1%	42.3%	45.0%	44.2%	46.5%
	Yes	56.0%	54.7%	55.2%	55.6%	54.8%
Tuition Status	Resident Tuition	48.7%	48.0%	49.7%	49.6%	50.8%
	Non-Resident	36.0%	44.3%	40.1%	50.0%	52.1%
	Tuition Waiver	43.6%	41.9%	49.7%	53.5%	45.4%

Prepared by DARS, 15 Jan 14



**First-Year Retention Rate for First-Time In College Full-Time (FTFT) Students  
Retained from Texas A&M**

Retention Rate		Cohort Year - First Year Retained					
		F2008 - F2009	F2009 - F2010	F2010 - F2011	F2011 - F2012	F2012 - F2013	
		Retention	Retention	Retention	Retention	Retention	
Cohort Total		91.7%	90.1%	90.9%	91.3%	90.9%	
Gender	Female	92.7%	91.0%	91.8%	92.5%	91.8%	
	Male	90.7%	89.2%	90.1%	90.1%	90.0%	
Ethnic Origin	White Only	92.2%	91.3%	91.8%	92.1%	92.6%	
	American Indian Only	85.7%	84.0%	90.9%	88.0%	78.9%	
	Asian Only	94.2%	88.7%	91.9%	94.8%	90.7%	
	Black Only + 2 or more/1 Black	92.3%	86.3%	89.7%	86.0%	84.1%	
	Hispanic or Latino of any Race	88.8%	86.7%	87.9%	88.7%	87.5%	
	Native Hawaii Only			85.7%	83.3%	87.5%	
	2 or More/Excluding Black			91.2%	89.8%	89.5%	
	International	91.4%	90.7%	90.5%	92.7%	89.7%	
	Unknown or Not Reported	83.3%	90.0%	80.6%	83.3%	100.0%	
	College	Agriculture	93.7%	89.6%	92.3%	92.2%	90.9%
Architecture		94.0%	90.6%	92.8%	96.2%	91.2%	
Business		95.5%	93.2%	94.7%	96.9%	96.4%	
Education		90.5%	91.7%	92.6%	91.6%	90.5%	
Engineering		92.3%	92.8%	93.0%	92.5%	92.8%	
Geosciences		96.1%	89.7%	90.1%	89.2%	90.3%	
General Studies		91.4%	89.2%	89.2%	90.5%	88.8%	
Galveston		79.6%	74.0%	81.7%	82.5%	83.8%	
Liberal Arts		92.5%	92.0%	91.1%	92.7%	92.4%	
Science		91.8%	89.5%	90.2%	90.3%	88.2%	
Vet. Medicine		91.6%	90.8%	91.9%	89.9%	90.5%	
Earned College SCH in HS		No	91.2%	89.1%	90.3%	90.9%	89.6%
		Yes	92.6%	91.9%	91.9%	92.0%	92.8%
First Generation	No	92.6%	91.9%	92.3%	93.1%	92.8%	
	Unknown	95.9%	91.2%	87.9%	90.6%	85.2%	
	Yes	88.3%	85.3%	87.6%	86.4%	87.2%	
Top 10% TX HS	No	90.0%	89.2%	90.0%	90.9%	90.2%	
	Yes	93.4%	90.9%	91.9%	91.6%	91.3%	

Prepared by DARS, 17 Jan 14

**Historical Comparison For First-Time In College Full-Time (FTFT) Students  
Retained / Graduated from Texas A&M  
Six Years or From Cohort Year to Current Year**

Cohort Comparison			Cohort Total	FirstYear	SeondYear		ThirdYear		FourthYear		FifthYear		SixthYear	
				Retention	Graduation	Retention	Graduation	Retention	Graduation	Retention	Graduation	Retention	Graduation	Retention
All Terms Average	#		71,925	57,292	33	47,186	1,430	37,353	19,174	11,404	23,397	1,518	18,231	373
	%		100.0%	79.7%	.0%	65.6%	2.0%	51.9%	26.7%	15.9%	32.5%	2.1%	25.3%	.5%
Cohort Year	2005	#	7,196	6,573	6	6,154	222	5,746	3,471	2,186	5,453	335	5,700	119
		%	100.0%	91.3%	.1%	85.5%	3.1%	79.8%	48.2%	30.4%	75.8%	4.7%	79.2%	1.7%
	2006	#	7,885	7,190	6	6,743	209	6,293	3,765	2,412	5,877	420	6,185	130
		%	100.0%	91.2%	.1%	85.5%	2.7%	79.8%	47.7%	30.6%	74.5%	5.3%	78.4%	1.6%
	2007	#	8,025	7,316	2	6,886	250	6,355	3,968	2,353	6,046	389	6,346	124
		%	100.0%	91.2%	.0%	85.8%	3.1%	79.2%	49.4%	29.3%	75.3%	4.8%	79.1%	1.5%
	2008	#	7,956	7,292	8	6,766	269	6,297	3,953	2,306	6,021	374		
		%	100.0%	91.7%	.1%	85.0%	3.4%	79.1%	49.7%	29.0%	75.7%	4.7%		
	2009	#	7,932	7,145	4	6,744	232	6,272	4,017	2,147				
		%	100.0%	90.1%	.1%	85.0%	2.9%	79.1%	50.6%	27.1%				
	2010	#	8,033	7,306	3	6,838	248	6,390						
		%	100.0%	90.9%	.0%	85.1%	3.1%	79.5%						
	2011	#	8,195	7,483	4	7,055								
		%	100.0%	91.3%	.0%	86.1%								
	2012	#	7,685	6,987										
		%	100.0%	90.9%										
	2013	#	9,018											
		%	100.0%											

**Historical Comparison for First-Time In College Full-Time (FTFT) Students by Gender  
Retained / Graduated from Texas A&M  
Six Years or From Cohort Year to Current Year**

**Cohort Total Rate (%)**

Graduation and Retention			#	FirstYear		SeondYear		ThirdYear		FourthYear		FifthYear		SixthYear	
				Retention	Graduation	Retention	Graduation	Retention	Graduation	Retention	Graduation	Retention	Graduation	Retention	
Gender	Female	2006	100.0%	91.7%	.1%	86.4%	4.0%	79.6%	59.5%	20.4%	79.7%	2.8%	81.8%	.8%	
		2007	100.0%	92.5%	.0%	87.8%	4.8%	80.2%	60.8%	20.6%	81.3%	2.5%	83.3%	.9%	
		2008	100.0%	92.7%	.2%	86.7%	5.1%	79.5%	61.4%	19.6%	81.7%	2.0%			
		2009	100.0%	91.0%	.1%	87.4%	4.3%	80.5%	61.8%	18.9%					
		2010	100.0%	91.8%	.0%	86.6%	4.8%	80.0%							
		2011	100.0%	92.5%	.0%	87.9%									
	Male	2006	100.0%	90.6%	.0%	84.6%	1.3%	80.1%	36.0%	40.8%	69.3%	7.8%	75.1%	2.5%	
		2007	100.0%	89.8%		83.8%	1.4%	78.2%	37.7%	38.3%	69.2%	7.3%	74.7%	2.2%	
		2008	100.0%	90.7%	.0%	83.5%	1.7%	78.8%	38.4%	38.1%	69.9%	7.3%			
		2009	100.0%	89.2%	.0%	82.8%	1.6%	77.7%	39.8%	35.0%					
		2010	100.0%	90.1%	.0%	83.7%	1.5%	79.2%							
		2011	100.0%	90.1%	.1%	84.2%									
		2012	100.0%	90.0%											
2013	100.0%														

**Cohort Total Headcount**

Graduation and Retention			#	FirstYear		SeondYear		ThirdYear		FourthYear		FifthYear		SixthYear	
				Retention	Graduation	Retention	Graduation	Retention	Graduation	Retention	Graduation	Retention	Graduation	Retention	
Gender	Female	2006	3,942	3,616	5	3,407	156	3,136	2,344	804	3,143	111	3,225	33	
		2007	4,074	3,769	2	3,576	195	3,267	2,477	838	3,312	100	3,393	36	
		2008	3,906	3,620	6	3,385	201	3,105	2,399	764	3,190	77			
		2009	3,908	3,555	2	3,414	168	3,145	2,415	738					
		2010	3,862	3,546	1	3,345	186	3,088							
		2011	4,095	3,787	1	3,601									
	Male	2006	3,943	3,574	1	3,336	53	3,157	1,421	1,608	2,734	309	2,960	97	
		2007	3,951	3,547		3,310	55	3,088	1,491	1,515	2,734	289	2,953	88	
		2008	4,050	3,672	2	3,381	68	3,192	1,554	1,542	2,831	297			
		2009	4,024	3,590	2	3,330	64	3,127	1,602	1,409					
		2010	4,171	3,760	2	3,493	62	3,302							
		2011	4,100	3,696	3	3,454									
		2012	3,729	3,355											
2013	4,438														

**Historical Comparison for First-Time In College Full-Time (FTFT) Students by Ethnicity  
Retained / Graduated from Texas A&M  
Six Years or From Cohort Year to Current Year**

Cohort Total Rate (%)

Graduation and Retention			FirstYear		SeondYear		ThirdYear		FourthYear		FifthYear		SixthYear	
			Retention	Graduation	Retention	Graduation	Retention	Graduation	Retention	Graduation	Retention	Graduation	Retention	
White Only	Cohort Year	2007	100.0%	91.6%	.0%	86.7%	3.3%	80.2%	52.0%	28.1%	77.8%	4.3%	80.8%	1.6%
		2008	100.0%	92.2%	.1%	86.3%	3.5%	80.5%	52.5%	27.6%	78.2%	4.2%		
		2009	100.0%	91.3%	.1%	87.0%	3.2%	81.0%	53.4%	26.3%				
		2010	100.0%	91.8%	.1%	86.8%	3.4%	81.2%						
		2011	100.0%	92.1%	.1%	87.6%								
		2012	100.0%	92.6%										
	Year	2007	100.0%	91.6%	.0%	86.7%	3.3%	80.2%	52.0%	28.1%	77.8%	4.3%	80.8%	1.6%
		2008	100.0%	92.2%	.1%	86.3%	3.5%	80.5%	52.5%	27.6%	78.2%	4.2%		
		2009	100.0%	91.3%	.1%	87.0%	3.2%	81.0%	53.4%	26.3%				
		2010	100.0%	91.8%	.1%	86.8%	3.4%	81.2%						
		2011	100.0%	92.1%	.1%	87.6%								
		2012	100.0%	92.6%										
American Indian Only	Cohort Year	2007	100.0%	86.3%		80.4%	3.9%	72.5%	49.0%	23.5%	70.6%	5.9%	72.5%	2.0%
		2008	100.0%	85.7%		83.7%	4.1%	75.5%	38.8%	32.7%	69.4%	2.0%		
		2009	100.0%	84.0%		82.0%		82.0%	44.0%	36.0%				
		2010	100.0%	90.9%		81.8%	9.1%	72.7%						
		2011	100.0%	88.0%		88.0%								
		2012	100.0%	78.9%										
	Year	2007	100.0%	86.3%		80.4%	3.9%	72.5%	49.0%	23.5%	70.6%	5.9%	72.5%	2.0%
		2008	100.0%	85.7%		83.7%	4.1%	75.5%	38.8%	32.7%	69.4%	2.0%		
		2009	100.0%	84.0%		82.0%		82.0%	44.0%	36.0%				
		2010	100.0%	90.9%		81.8%	9.1%	72.7%						
		2011	100.0%	88.0%		88.0%								
		2012	100.0%	78.9%										
Asian Only	Cohort Year	2007	100.0%	93.4%		87.3%	4.9%	79.0%	51.2%	30.0%	74.1%	7.3%	80.5%	2.2%
		2008	100.0%	94.2%		87.1%	3.4%	81.3%	50.4%	31.9%	78.2%	4.8%		
		2009	100.0%	88.7%		84.6%	2.5%	79.2%	51.2%	28.0%				
		2010	100.0%	91.9%		86.7%	2.2%	80.5%						
		2011	100.0%	94.8%		90.0%								
		2012	100.0%	90.7%										
	Year	2007	100.0%	93.4%		87.3%	4.9%	79.0%	51.2%	30.0%	74.1%	7.3%	80.5%	2.2%
		2008	100.0%	94.2%		87.1%	3.4%	81.3%	50.4%	31.9%	78.2%	4.8%		
		2009	100.0%	88.7%		84.6%	2.5%	79.2%	51.2%	28.0%				
		2010	100.0%	91.9%		86.7%	2.2%	80.5%						
		2011	100.0%	94.8%		90.0%								
		2012	100.0%	90.7%										
Black Only + 2 or more/1 Black	Cohort Year	2007	100.0%	90.0%		80.0%	1.9%	71.5%	31.9%	35.6%	58.1%	5.6%	64.4%	1.5%
		2008	100.0%	92.3%		80.4%	1.9%	73.7%	31.1%	36.2%	61.5%	7.7%		
		2009	100.0%	86.3%		79.0%	1.6%	75.2%	46.0%	24.4%				
		2010	100.0%	89.7%		80.4%	1.5%	74.9%						
		2011	100.0%	86.0%		74.7%								
		2012	100.0%	84.1%										
	Year	2007	100.0%	90.0%		80.0%	1.9%	71.5%	31.9%	35.6%	58.1%	5.6%	64.4%	1.5%
		2008	100.0%	92.3%		80.4%	1.9%	73.7%	31.1%	36.2%	61.5%	7.7%		
		2009	100.0%	86.3%		79.0%	1.6%	75.2%	46.0%	24.4%				
		2010	100.0%	89.7%		80.4%	1.5%	74.9%						
		2011	100.0%	86.0%		74.7%								
		2012	100.0%	84.1%										
Hispanic or Latino of any Race	Cohort Year	2007	100.0%	88.2%		82.2%	1.8%	76.1%	39.5%	34.2%	67.0%	6.8%	72.9%	1.1%
		2008	100.0%	88.8%	.1%	79.9%	3.1%	74.1%	41.7%	32.1%	67.2%	6.3%		
		2009	100.0%	86.7%	.1%	79.0%	2.4%	72.4%	40.7%	30.0%				
		2010	100.0%	87.9%		79.5%	2.5%	74.5%						
		2011	100.0%	88.7%	.1%	82.0%								
		2012	100.0%	87.5%										
	Year	2007	100.0%	88.2%		82.2%	1.8%	76.1%	39.5%	34.2%	67.0%	6.8%	72.9%	1.1%
		2008	100.0%	88.8%	.1%	79.9%	3.1%	74.1%	41.7%	32.1%	67.2%	6.3%		
		2009	100.0%	86.7%	.1%	79.0%	2.4%	72.4%	40.7%	30.0%				
		2010	100.0%	87.9%		79.5%	2.5%	74.5%						
		2011	100.0%	88.7%	.1%	82.0%								
		2012	100.0%	87.5%										

**Historical Comparison for First-Time In College Full-Time (FTFT) Students by Ethnicity  
Retained / Graduated from Texas A&M  
Six Years or From Cohort Year to Current Year**

**Cohort Total Rate (%)**

Graduation and Retention			FirstYear		SeondYear		ThirdYear		FourthYear		FifthYear		SixthYear			
			Retention	Graduation	Retention	Graduation	Retention	Graduation	Retention	Graduation	Retention	Graduation	Retention			
Native Cohort	Year	2010	100.0%	85.7%			100.0%			100.0%						
		2011	100.0%	83.3%			66.7%									
		2012	100.0%	87.5%												
Hawaii Only Cohort	Year	2010	100.0%	85.7%			100.0%			100.0%						
		2011	100.0%	83.3%			66.7%									
		2012	100.0%	87.5%												
2 or More/Excluding Black Cohort	Year	2010	100.0%	91.2%			84.5%	2.1%		78.4%						
		2011	100.0%	89.8%			83.2%									
		2012	100.0%	89.5%												
		2010	100.0%	91.2%			84.5%	2.1%		78.4%						
		2011	100.0%	89.8%			83.2%									
		2012	100.0%	89.5%												
International Cohort	Year	2007	100.0%	100.0%			87.9%			87.9%	54.5%	27.3%	78.8%	9.1%	81.8%	6.1%
		2008	100.0%	91.4%	1.2%		85.2%	2.5%		82.7%	56.8%	30.9%	84.0%	4.9%		
		2009	100.0%	90.7%			79.6%	3.7%		74.1%	40.7%	35.2%				
		2010	100.0%	90.5%			87.3%	1.6%		81.0%						
		2011	100.0%	92.7%			87.3%									
		2012	100.0%	89.7%												
		2007	100.0%	100.0%			87.9%			87.9%	54.5%	27.3%	78.8%	9.1%	81.8%	6.1%
		2008	100.0%	91.4%	1.2%		85.2%	2.5%		82.7%	56.8%	30.9%	84.0%	4.9%		
		2009	100.0%	90.7%			79.6%	3.7%		74.1%	40.7%	35.2%				
		2010	100.0%	90.5%			87.3%	1.6%		81.0%						
		2011	100.0%	92.7%			87.3%									
		2012	100.0%	89.7%												
Unknown or Not Reported Cohort	Year	2007	100.0%	77.8%			55.6%			66.7%	22.2%	44.4%	66.7%		66.7%	
		2008	100.0%	83.3%			83.3%	8.3%		66.7%	58.3%	25.0%	66.7%	8.3%		
		2009	100.0%	90.0%			80.0%			70.0%	70.0%	10.0%				
		2010	100.0%	80.6%			71.0%	9.7%		61.3%						
		2011	100.0%	83.3%			83.3%									
		2012	100.0%	100.0%												
		2007	100.0%	77.8%			55.6%			66.7%	22.2%	44.4%	66.7%		66.7%	
		2008	100.0%	83.3%			83.3%	8.3%		66.7%	58.3%	25.0%	66.7%	8.3%		
		2009	100.0%	90.0%			80.0%			70.0%	70.0%	10.0%				
		2010	100.0%	80.6%			71.0%	9.7%		61.3%						
2011	100.0%	83.3%			83.3%											
2012	100.0%	100.0%														

Prepared by DARS, 15 Jan 14

**Historical Comparison for First-Time In College Full-Time (FTFT) Students by Ethnicity  
Retained / Graduated from Texas A&M  
Six Years or From Cohort Year to Current Year**

**Cohort Total Headcount**

Graduation and Retention			FirstYear		SeondYear		ThirdYear		FourthYear		FifthYear		SixthYear	
			Retention	Graduation	Retention	Graduation	Retention	Graduation	Retention	Graduation	Retention	Graduation	Retention	
White Only	Cohort Year	2007	6,107	5,596	2	5,296	202	4,895	3,175	1,717	4,750	260	4,937	95
		2008	5,750	5,300	6	4,965	202	4,627	3,017	1,588	4,496	240		
		2009	5,629	5,138	3	4,896	179	4,557	3,007	1,479				
		2010	5,544	5,091	3	4,814	188	4,502						
		2011	5,556	5,118	3	4,869								
		2012	4,963	4,597										
	2007	6,107	5,596	2	5,296	202	4,895	3,175	1,717	4,750	260	4,937	95	
	2008	5,750	5,300	6	4,965	202	4,627	3,017	1,588	4,496	240			
	2009	5,629	5,138	3	4,896	179	4,557	3,007	1,479					
	2010	5,544	5,091	3	4,814	188	4,502							
	2011	5,556	5,118	3	4,869									
	2012	4,963	4,597											
American Indian Only	Cohort Year	2007	51	44		41	2	37	25	12	36	3	37	1
		2008	49	42		41	2	37	19	16	34	1		
		2009	50	42		41		41	22	18				
		2010	22	20		18	2	16						
		2011	25	22		22								
		2012	19	15										
	2007	51	44		41	2	37	25	12	36	3	37	1	
	2008	49	42		41	2	37	19	16	34	1			
	2009	50	42		41		41	22	18					
	2010	22	20		18	2	16							
	2011	25	22		22									
	2012	19	15											
Asian Only	Cohort Year	2007	410	383		358	20	324	210	123	304	30	330	9
		2008	417	393		363	14	339	210	133	326	20		
		2009	486	431		411	12	385	249	136				
		2010	405	372		351	9	326						
		2011	462	438		416								
		2012	396	359										
	2007	410	383		358	20	324	210	123	304	30	330	9	
	2008	417	393		363	14	339	210	133	326	20			
	2009	486	431		411	12	385	249	136					
	2010	405	372		351	9	326							
	2011	462	438		416									
	2012	396	359											
Black Only + 2 or more/1 Black	Cohort Year	2007	270	243		216	5	193	86	96	157	15	174	4
		2008	312	288		251	6	230	97	113	192	24		
		2009	315	272		249	5	237	145	77				
		2010	271	243		218	4	203						
		2011	285	245		213								
		2012	289	243										
	2007	270	243		216	5	193	86	96	157	15	174	4	
	2008	312	288		251	6	230	97	113	192	24			
	2009	315	272		249	5	237	145	77					
	2010	271	243		218	4	203							
	2011	285	245		213									
	2012	289	243											
Hispanic or Latino of any Race	Cohort Year	2007	1,145	1,010		941	21	871	452	392	767	78	835	13
		2008	1,335	1,185	1	1,067	42	989	557	428	897	84		
		2009	1,388	1,204	1	1,096	34	1,005	565	417				
		2010	1,496	1,315		1,189	37	1,114						
		2011	1,597	1,417	1	1,309								
		2012	1,747	1,529										
	2007	1,145	1,010		941	21	871	452	392	767	78	835	13	
	2008	1,335	1,185	1	1,067	42	989	557	428	897	84			
	2009	1,388	1,204	1	1,096	34	1,005	565	417					
	2010	1,496	1,315		1,189	37	1,114							
	2011	1,597	1,417	1	1,309									
	2012	1,747	1,529											

**Historical Comparison for First-Time In College Full-Time (FTFT) Students by Ethnicity  
Retained / Graduated from Texas A&M  
Six Years or From Cohort Year to Current Year**

**Cohort Total Headcount**

Graduation and Retention			FirstYear		SeondYear		ThirdYear		FourthYear		FifthYear		SixthYear	
			Retention	Graduation	Retention	Graduation	Retention	Graduation	Retention	Graduation	Retention	Graduation	Retention	
Native Cohort	Year	2010	7	6			7		7					
		2011	6	5			4							
		2012	8	7										
Hawaii Only Cohort	Year	2010	7	6			7		7					
		2011	6	5			4							
		2012	8	7										
2 or More/Excluding Black Cohort	Year	2010	194	177			164	4	152					
		2011	197	177			164							
		2012	210	188										
		2010	194	177			164	4	152					
		2011	197	177			164							
		2012	210	188										
International Cohort	Year	2007	33	33			29		29	18	9	26	3	27
		2008	81	74	1		69	2	67	46	25	68	4	
		2009	54	49			43	2	40	22	19			
		2010	63	57			55	1	51					
		2011	55	51			48							
		2012	39	35										
		2007	33	33			29		29	18	9	26	3	27
		2008	81	74	1		69	2	67	46	25	68	4	
		2009	54	49			43	2	40	22	19			
		2010	63	57			55	1	51					
		2011	55	51			48							
		2012	39	35										
Unknown or Not Reported Cohort	Year	2007	9	7			5		6	2	4	6		6
		2008	12	10			10	1	8	7	3	8	1	
		2009	10	9			8		7	7	1			
		2010	31	25			22	3	19					
		2011	12	10			10							
		2012	14	14										
		2007	9	7			5		6	2	4	6		6
		2008	12	10			10	1	8	7	3	8	1	
		2009	10	9			8		7	7	1			
		2010	31	25			22	3	19					
2011	12	10			10									
2012	14	14												

Prepared by DARS, 15 Jan 14

**First-Time In College Full-Time (FTFT) Student Headcounts and Retention/Graduation Rates  
Graduated / Retained from Texas A&M**

**Gender Female**

Demographic Summary Headcount		Cohort Total	FirstYear	SeondYear		ThirdYear		FourthYear		FifthYear		SixthYear	
			Retention	Graduation	Retention	Graduation	Retention	Graduation	Retention	Graduation	Retention	Graduation	Retention
2007	White Only	3,102	2,879	2	2,749	165	2,502	1,996	567	2,585	67	2,635	25
	American Indian Only	30	27		24	2	21	14	7	21	2	22	
	Asian Only	199	191		178	12	162	107	59	163	7	169	4
	Black Only + 2 or more/1 Black	151	139		125		115	58	46	97	4	103	3
	Hispanic or Latino of any Race	577	519		487	16	453	295	153	432	20	450	4
	International	8	8		8		8	5	2	8		8	
	Unknown or Not Reported	7	6		5		6	2	4	6		6	
	Cohort Total	4,074	3,769	2	3,576	195	3,267	2,477	838	3,312	100	3,393	36
2008	White Only	2,814	2,629	4	2,491	145	2,283	1,833	495	2,374	42		
	American Indian Only	26	21		22	2	19	12	7	19			
	Asian Only	173	163		152	11	138	112	36	148	2		
	Black Only + 2 or more/1 Black	163	152		130	5	122	63	50	115	7		
	Hispanic or Latino of any Race	697	628	1	565	36	519	362	167	509	26		
	International	27	23	1	21	1	21	14	8	22			
	Unknown or Not Reported	6	4		4	1	3	3	1	3			
	Cohort Total	3,906	3,620	6	3,385	201	3,105	2,399	764	3,190	77		
2009	White Only	2,777	2,569	2	2,490	131	2,290	1,834	462				
	American Indian Only	23	21		20		20	11	8				
	Asian Only	193	171		165	7	158	118	47				
	Black Only + 2 or more/1 Black	161	143		133	4	126	87	36				
	Hispanic or Latino of any Race	729	629		587	25	535	355	180				
	International	19	17		14	1	12	6	5				
	Unknown or Not Reported	6	5		5		4	4					
	Cohort Total	3,908	3,555	2	3,414	168	3,145	2,415	738				
2010	White Only	2,675	2,475	1	2,362	140	2,185						
	American Indian Only	8	8		7	1	6						
	Asian Only	172	158		154	5	139						
	Black Only + 2 or more/1 Black	152	134		119	4	113						
	Hispanic or Latino of any Race	743	666		601	31	552						
	Native Hawaii Only	2	1		2		2						
	2 or More/Excluding Black	82	77		74	2	68						
	International	17	17		17		17						
	Unknown or Not Reported	11	10		9	3	6						
	Cohort Total	3,862	3,546	1	3,345	186	3,088						
2011	White Only	2,750	2,563		2,461								
	American Indian Only	14	12		12								
	Asian Only	222	211		202								
	Black Only + 2 or more/1 Black	152	134		120								
	Hispanic or Latino of any Race	835	753	1	700								
	Native Hawaii Only	2	2		2								
	2 or More/Excluding Black	100	93		86								
	International	15	14		13								
	Unknown or Not Reported	5	5		5								
	Cohort Total	4,095	3,787	1	3,601								
2012	White Only	2,556	2,394										
	American Indian Only	12	11										
	Asian Only	171	156										
	Black Only + 2 or more/1 Black	181	151										
	Hispanic or Latino of any Race	915	809										
	Native Hawaii Only	2	2										
	2 or More/Excluding Black	103	94										
	International	10	9										
	Unknown or Not Reported	6	6										
	Cohort Total	3,956	3,632										

Prepared by DARS, 15 Jan 14



**First-Time In College Full-Time (FTFT) Student Headcounts and Retention/Graduation Rates  
Graduated / Retained from Texas A&M**

**Gender Male**

Demographic Summary Headcount		Cohort Total	FirstYear	SeondYear		ThirdYear		FourthYear		FifthYear		SixthYear	
			Retention	Graduation	Retention	Graduation	Retention	Graduation	Retention	Graduation	Retention	Graduation	Retention
2007	White Only	3,005	2,717		2,547	37	2,393	1,179	1,150	2,165	193	2,302	70
	American Indian Only	21	17		17		16	11	5	15	1	15	1
	Asian Only	211	192		180	8	162	103	64	141	23	161	5
	Black Only + 2 or more/1 Black	119	104		91	5	78	28	50	60	11	71	1
	Hispanic or Latino of any Race	568	491		454	5	418	157	239	335	58	385	9
	International	25	25		21		21	13	7	18	3	19	2
	Unknown or Not Reported	2	1										
	Cohort Total	3,951	3,547		3,310	55	3,088	1,491	1,515	2,734	289	2,953	88
2008	White Only	2,936	2,671	2	2,474	57	2,344	1,184	1,093	2,122	198		
	American Indian Only	23	21		19		18	7	9	15	1		
	Asian Only	244	230		211	3	201	98	97	178	18		
	Black Only + 2 or more/1 Black	149	136		121	1	108	34	63	77	17		
	Hispanic or Latino of any Race	638	557		502	6	470	195	261	388	58		
	International	54	51		48	1	46	32	17	46	4		
	Unknown or Not Reported	6	6		6		5	4	2	5	1		
	Cohort Total	4,050	3,672	2	3,381	68	3,192	1,554	1,542	2,831	297		
2009	White Only	2,852	2,569	1	2,406	48	2,267	1,173	1,017				
	American Indian Only	27	21		21		21	11	10				
	Asian Only	293	260		246	5	227	131	89				
	Black Only + 2 or more/1 Black	154	129		116	1	111	58	41				
	Hispanic or Latino of any Race	659	575	1	509	9	470	210	237				
	International	35	32		29	1	28	16	14				
	Unknown or Not Reported	4	4		3		3	3	1				
	Cohort Total	4,024	3,590	2	3,330	64	3,127	1,602	1,409				
2010	White Only	2,869	2,616	2	2,452	48	2,317						
	American Indian Only	14	12		11	1	10						
	Asian Only	233	214		197	4	187						
	Black Only + 2 or more/1 Black	119	109		99		90						
	Hispanic or Latino of any Race	753	649		588	6	562						
	Native Hawaii Only	5	5		5		5						
	2 or More/Excluding Black	112	100		90	2	84						
	International	46	40		38	1	34						
	Unknown or Not Reported	20	15		13		13						
	Cohort Total	4,171	3,760	2	3,493	62	3,302						
2011	White Only	2,806	2,555	3	2,408								
	American Indian Only	11	10		10								
	Asian Only	240	227		214								
	Black Only + 2 or more/1 Black	133	111		93								
	Hispanic or Latino of any Race	762	664		609								
	Native Hawaii Only	4	3		2								
	2 or More/Excluding Black	97	84		78								
	International	40	37		35								
	Unknown or Not Reported	7	5		5								
	Cohort Total	4,100	3,696	3	3,454								
2012	White Only	2,407	2,203										
	American Indian Only	7	4										
	Asian Only	225	203										
	Black Only + 2 or more/1 Black	108	92										
	Hispanic or Latino of any Race	832	720										
	Native Hawaii Only	6	5										
	2 or More/Excluding Black	107	94										
	International	29	26										
	Unknown or Not Reported	8	8										
	Cohort Total	3,729	3,355										

Prepared by DARS, 15 Jan 14

**First-Time In College Full-Time (FTFT) Student Retention/Graduation Rates  
By Earned College SCH in High School (Yes/No) by Ethnicity**

**All Ethnicities**

Graduated from / Retained in Texas A&M University			Cohort Year											
			2007		2008		2009		2010		2011		2012	
			No SCH in HS	SCH in HS	No SCH in HS	SCH in HS	No SCH in HS	SCH in HS	No SCH in HS	SCH in HS	No SCH in HS	SCH in HS	No SCH in HS	SCH in HS
1"			4928	3097	5148	2808	5214	2718	4893	3140	4919	3276	4540	3145
FirstYear	Attrition	#	479	230	455	209	567	220	474	253	450	262	470	228
		%	9.7%	7.4%	8.8%	7.4%	10.9%	8.1%	9.7%	8.1%	9.1%	8.0%	10.4%	7.2%
	Retention	#	4,449	2,867	4,693	2,599	4,647	2,498	4,419	2,887	4,469	3,014	4,070	2,917
		%	90.3%	92.6%	91.2%	92.6%	89.1%	91.9%	90.3%	91.9%	90.9%	92.0%	89.6%	92.8%
SecondYear	Attrition	#	770	367	827	355	849	335	777	415	741	395		
		%	15.6%	11.9%	16.1%	12.6%	16.3%	12.3%	15.9%	13.2%	15.1%	12.1%		
	Graduation	#	1	1	2	6	1	3	1	2		4		
		%	.0%	.0%	.0%	.2%	.0%	.1%	.0%	.1%		.1%		
	Retention	#	4,157	2,729	4,319	2,447	4,364	2,380	4,115	2,723	4,178	2,877		
		%	84.4%	88.1%	83.9%	87.1%	83.7%	87.6%	84.1%	86.7%	84.9%	87.8%		
ThirdYear	Attrition	#	946	474	968	422	1,022	406	918	477				
		%	19.2%	15.3%	18.8%	15.0%	19.6%	14.9%	18.8%	15.2%				
	Graduation	#	83	167	105	164	102	130	85	163				
		%	1.7%	5.4%	2.0%	5.8%	2.0%	4.8%	1.7%	5.2%				
	Retention	#	3,899	2,456	4,075	2,222	4,090	2,182	3,890	2,500				
		%	79.1%	79.3%	79.2%	79.1%	78.4%	80.3%	79.5%	79.6%				
FourthYear	Attrition	#	1,142	562	1,171	526	1,262	506						
		%	23.2%	18.1%	22.7%	18.7%	24.2%	18.6%						
	Graduation	#	2,234	1,734	2,354	1,599	2,474	1,543						
		%	45.3%	56.0%	45.7%	56.9%	47.4%	56.8%						
	Retention	#	1,552	801	1,623	683	1,478	669						
		%	31.5%	25.9%	31.5%	24.3%	28.3%	24.6%						
FifthYear	Attrition	#	1,077	513	1,075	486								
		%	21.9%	16.6%	20.9%	17.3%								
	Graduation	#	3,581	2,465	3,813	2,208								
		%	72.7%	79.6%	74.1%	78.6%								
	Retention	#	270	119	260	114								
		%	5.5%	3.8%	5.1%	4.1%								
SixthYear	Attrition	#	1,059	496										
		%	21.5%	16.0%										
	Graduation	#	3,787	2,559										
		%	76.8%	82.6%										
	Retention	#	82	42										
		%	1.7%	1.4%										

Prepared by DARS, 16 Jan 14

**First-Time In College Full-Time (FTFT) Student Retention/Graduation Rates  
By Earned College SCH in High School (Yes/No) by Ethnicity**

**White Only**

Graduated from / Retained in Texas A&M University			Cohort Year											
			2007		2008		2009		2010		2011		2012	
			No SCH in HS	SCH in HS	No SCH in HS	SCH in HS	No SCH in HS	SCH in HS	No SCH in HS	SCH in HS	No SCH in HS	SCH in HS	No SCH in HS	SCH in HS
I "			3652	2455	3587	2163	3547	2082	3219	2325	3225	2331	2832	2131
FirstYear	Attrition	#	337	174	295	155	339	152	292	161	258	180	230	136
		%	9.2%	7.1%	8.2%	7.2%	9.6%	7.3%	9.1%	6.9%	8.0%	7.7%	8.1%	6.4%
	Retention	#	3,315	2,281	3,292	2,008	3,208	1,930	2,927	2,164	2,967	2,151	2,602	1,995
		%	90.8%	92.9%	91.8%	92.8%	90.4%	92.7%	90.9%	93.1%	92.0%	92.3%	91.9%	93.6%
SeondYear	Attrition	#	533	276	524	255	493	237	461	266	417	267		
		%	14.6%	11.2%	14.6%	11.8%	13.9%	11.4%	14.3%	11.4%	12.9%	11.5%		
	Graduation	#	1	1	1	5	1	2	1	2		3		
		%	.0%	.0%	.0%	.2%	.0%	.1%	.0%	.1%		.1%		
	Retention	#	3,118	2,178	3,062	1,903	3,053	1,843	2,757	2,057	2,808	2,061		
		%	85.4%	88.7%	85.4%	88.0%	86.1%	88.5%	85.6%	88.5%	87.1%	88.4%		
ThirdYear	Attrition	#	652	358	620	301	604	289	547	307				
		%	17.9%	14.6%	17.3%	13.9%	17.0%	13.9%	17.0%	13.2%				
	Graduation	#	67	135	73	129	78	101	60	128				
		%	1.8%	5.5%	2.0%	6.0%	2.2%	4.9%	1.9%	5.5%				
	Retention	#	2,933	1,962	2,894	1,733	2,865	1,692	2,612	1,890				
		%	80.3%	79.9%	80.7%	80.1%	80.8%	81.3%	81.1%	81.3%				
FourthYear	Attrition	#	791	424	767	378	774	369						
		%	21.7%	17.3%	21.4%	17.5%	21.8%	17.7%						
	Graduation	#	1,749	1,426	1,736	1,281	1,793	1,214						
		%	47.9%	58.1%	48.4%	59.2%	50.5%	58.3%						
	Retention	#	1,112	605	1,084	504	980	499						
		%	30.4%	24.6%	30.2%	23.3%	27.6%	24.0%						
FifthYear	Attrition	#	725	372	676	338								
		%	19.9%	15.2%	18.8%	15.6%								
	Graduation	#	2,755	1,995	2,754	1,742								
		%	75.4%	81.3%	76.8%	80.5%								
	Retention	#	172	88	157	83								
		%	4.7%	3.6%	4.4%	3.8%								
SixthYear	Attrition	#	710	365										
		%	19.4%	14.9%										
	Graduation	#	2,879	2,058										
		%	78.8%	83.8%										
	Retention	#	63	32										
		%	1.7%	1.3%										

**First-Time In College Full-Time (FTFT) Student Retention/Graduation Rates  
By Earned College SCH in High School (Yes/No) by Ethnicity**

**American Indian Only**

Graduated from / Retained in Texas A&M University			Cohort Year											
			2007		2008		2009		2010		2011		2012	
			No SCH in HS	SCH in HS	No SCH in HS	SCH in HS	No SCH in HS	SCH in HS	No SCH in HS	SCH in HS	No SCH in HS	SCH in HS	No SCH in HS	SCH in HS
I"			30	21	27	22	34	16	14	8	13	12	8	11
FirstYear	Attrition	#	7		4	3	8		2		2	1	2	2
		%	23.3%		14.8%	13.6%	23.5%		14.3%		15.4%	8.3%	25.0%	18.2%
	Retention	#	23	21	23	19	26	16	12	8	11	11	6	9
		%	76.7%	100.0%	85.2%	86.4%	76.5%	100.0%	85.7%	100.0%	84.6%	91.7%	75.0%	81.8%
SeondYear	Attrition	#	9	1	5	3	9		2	2	2	1		
		%	30.0%	4.8%	18.5%	13.6%	26.5%		14.3%	25.0%	15.4%	8.3%		
	Graduation	#												
		%												
	Retention	#	21	20	22	19	25	16	12	6	11	11		
		%	70.0%	95.2%	81.5%	86.4%	73.5%	100.0%	85.7%	75.0%	84.6%	91.7%		
ThirdYear	Attrition	#	9	3	6	4	9		2	2				
		%	30.0%	14.3%	22.2%	18.2%	26.5%		14.3%	25.0%				
	Graduation	#		2		2			2					
		%		9.5%		9.1%			14.3%					
	Retention	#	21	16	21	16	25	16	10	6				
		%	70.0%	76.2%	77.8%	72.7%	73.5%	100.0%	71.4%	75.0%				
FourthYear	Attrition	#	10	4	8	6	10							
		%	33.3%	19.0%	29.6%	27.3%	29.4%							
	Graduation	#	14	11	12	7	12	10						
		%	46.7%	52.4%	44.4%	31.8%	35.3%	62.5%						
	Retention	#	6	6	7	9	12	6						
		%	20.0%	28.6%	25.9%	40.9%	35.3%	37.5%						
FifthYear	Attrition	#	8	4	8	6								
		%	26.7%	19.0%	29.6%	27.3%								
	Graduation	#	19	17	19	15								
		%	63.3%	81.0%	70.4%	68.2%								
	Retention	#	3			1								
		%	10.0%			4.5%								
SixthYear	Attrition	#	9	4										
		%	30.0%	19.0%										
	Graduation	#	20	17										
		%	66.7%	81.0%										
	Retention	#	1											
		%	3.3%											

Prepared by DARS, 16 Jan 14

**First-Time In College Full-Time (FTFT) Student Retention/Graduation Rates  
By Earned College SCH in High School (Yes/No) by Ethnicity**

Asian Only

Graduated from / Retained in Texas A&M University			Cohort Year											
			2007		2008		2009		2010		2011		2012	
			No SCH in HS	SCH in HS	No SCH in HS	SCH in HS	No SCH in HS	SCH in HS	No SCH in HS	SCH in HS	No SCH in HS	SCH in HS	No SCH in HS	SCH in HS
I "			297	113	336	81	392	94	307	98	340	122	288	108
FirstYear	Attrition	#	19	8	17	7	46	9	27	6	18	6	28	9
		%	6.4%	7.1%	5.1%	8.6%	11.7%	9.6%	8.8%	6.1%	5.3%	4.9%	9.7%	8.3%
	Retention	#	278	105	319	74	346	85	280	92	322	116	260	99
		%	93.6%	92.9%	94.9%	91.4%	88.3%	90.4%	91.2%	93.9%	94.7%	95.1%	90.3%	91.7%
SeondYear	Attrition	#	41	11	42	12	66	9	43	11	35	11		
		%	13.8%	9.7%	12.5%	14.8%	16.8%	9.6%	14.0%	11.2%	10.3%	9.0%		
	Graduation	#												
		%												
	Retention	#	256	102	294	69	326	85	264	87	305	111		
		%	86.2%	90.3%	87.5%	85.2%	83.2%	90.4%	86.0%	88.8%	89.7%	91.0%		
ThirdYear	Attrition	#	52	14	51	13	77	12	53	17				
		%	17.5%	12.4%	15.2%	16.0%	19.6%	12.8%	17.3%	17.3%				
	Graduation	#	7	13	9	5	6	6	7	2				
		%	2.4%	11.5%	2.7%	6.2%	1.5%	6.4%	2.3%	2.0%				
	Retention	#	238	86	276	63	309	76	247	79				
		%	80.1%	76.1%	82.1%	77.8%	78.8%	80.9%	80.5%	80.6%				
FourthYear	Attrition	#	64	13	61	13	88	13						
		%	21.5%	11.5%	18.2%	16.0%	22.4%	13.8%						
	Graduation	#	145	65	167	43	187	62						
		%	48.8%	57.5%	49.7%	53.1%	47.7%	66.0%						
	Retention	#	88	35	108	25	117	19						
		%	29.6%	31.0%	32.1%	30.9%	29.8%	20.2%						
FifthYear	Attrition	#	61	15	57	14								
		%	20.5%	13.3%	17.0%	17.3%								
	Graduation	#	213	91	261	65								
		%	71.7%	80.5%	77.7%	80.2%								
	Retention	#	23	7	18	2								
		%	7.7%	6.2%	5.4%	2.5%								
SixthYear	Attrition	#	59	12										
		%	19.9%	10.6%										
	Graduation	#	232	98										
		%	78.1%	86.7%										
	Retention	#	6	3										
		%	2.0%	2.7%										

Prepared by DARS, 16 Jan 14

**First-Time In College Full-Time (FTFT) Student Retention/Graduation Rates  
By Earned College SCH in High School (Yes/No) by Ethnicity**

**Black Only + 2 or more/1 Black**

Graduated from / Retained in Texas A&M University			Cohort Year											
			2007		2008		2009		2010		2011		2012	
			No SCH in HS	SCH in HS	No SCH in HS	SCH in HS	No SCH in HS	SCH in HS	No SCH in HS	SCH in HS	No SCH in HS	SCH in HS	No SCH in HS	SCH in HS
1"			187	83	237	75	248	67	200	71	197	88	192	97
FirstYear	Attrition	#	21	6	18	6	34	9	16	12	32	8	35	11
		%	11.2%	7.2%	7.6%	8.0%	13.7%	13.4%	8.0%	16.9%	16.2%	9.1%	18.2%	11.3%
	Retention	#	166	77	219	69	214	58	184	59	165	80	157	86
		%	88.8%	92.8%	92.4%	92.0%	86.3%	86.6%	92.0%	83.1%	83.8%	90.9%	81.8%	88.7%
SeondYear	Attrition	#	42	12	46	15	52	14	40	13	59	13		
		%	22.5%	14.5%	19.4%	20.0%	21.0%	20.9%	20.0%	18.3%	29.9%	14.8%		
	Graduation	#												
		%												
	Retention	#	145	71	191	60	196	53	160	58	138	75		
		%	77.5%	85.5%	80.6%	80.0%	79.0%	79.1%	80.0%	81.7%	70.1%	85.2%		
ThirdYear	Attrition	#	52	20	59	17	57	16	51	13				
		%	27.8%	24.1%	24.9%	22.7%	23.0%	23.9%	25.5%	18.3%				
	Graduation	#	1	4	2	4	2	3	2	2				
		%	.5%	4.8%	.8%	5.3%	.8%	4.5%	1.0%	2.8%				
	Retention	#	134	59	176	54	189	48	147	56				
		%	71.7%	71.1%	74.3%	72.0%	76.2%	71.6%	73.5%	78.9%				
FourthYear	Attrition	#	63	25	80	22	72	21						
		%	33.7%	30.1%	33.8%	29.3%	29.0%	31.3%						
	Graduation	#	58	28	70	27	113	32						
		%	31.0%	33.7%	29.5%	36.0%	45.6%	47.8%						
	Retention	#	66	30	87	26	63	14						
		%	35.3%	36.1%	36.7%	34.7%	25.4%	20.9%						
FifthYear	Attrition	#	74	24	76	20								
		%	39.6%	28.9%	32.1%	26.7%								
	Graduation	#	104	53	145	47								
		%	55.6%	63.9%	61.2%	62.7%								
	Retention	#	9	6	16	8								
		%	4.8%	7.2%	6.8%	10.7%								
SixthYear	Attrition	#	70	22										
		%	37.4%	26.5%										
	Graduation	#	113	61										
		%	60.4%	73.5%										
	Retention	#	4											
		%	2.1%											

Prepared by DARS, 16 Jan 14

**First-Time In College Full-Time (FTFT) Student Retention/Graduation Rates  
By Earned College SCH in High School (Yes/No) by Ethnicity**

**Hispanic or Latino of any Race**

Graduated from / Retained in Texas A&M University			Cohort Year											
			2007		2008		2009		2010		2011		2012	
			No SCH in HS	SCH in HS	No SCH in HS	SCH in HS	No SCH in HS	SCH in HS	No SCH in HS	SCH in HS	No SCH in HS	SCH in HS	No SCH in HS	SCH in HS
I"			723	422	878	457	939	449	937	559	954	643	1037	710
FirstYear	Attrition	#	93	42	113	37	136	48	112	69	124	56	154	64
		%	12.9%	10.0%	12.9%	8.1%	14.5%	10.7%	12.0%	12.3%	13.0%	8.7%	14.9%	9.0%
	Retention	#	630	380	765	420	803	401	825	490	830	587	883	646
		%	87.1%	90.0%	87.1%	91.9%	85.5%	89.3%	88.0%	87.7%	87.0%	91.3%	85.1%	91.0%
SeondYear	Attrition	#	137	67	198	69	218	73	196	111	196	91		
		%	18.9%	15.9%	22.6%	15.1%	23.2%	16.3%	20.9%	19.9%	20.5%	14.2%		
	Graduation	#				1		1				1		
		%				.2%		.2%				.2%		
	Retention	#	586	355	680	387	721	375	741	448	758	551		
		%	81.1%	84.1%	77.4%	84.7%	76.8%	83.5%	79.1%	80.1%	79.5%	85.7%		
ThirdYear	Attrition	#	174	79	218	86	262	87	220	125				
		%	24.1%	18.7%	24.8%	18.8%	27.9%	19.4%	23.5%	22.4%				
	Graduation	#	8	13	18	24	14	20	12	25				
		%	1.1%	3.1%	2.1%	5.3%	1.5%	4.5%	1.3%	4.5%				
	Retention	#	541	330	642	347	663	342	705	409				
		%	74.8%	78.2%	73.1%	75.9%	70.6%	76.2%	75.2%	73.2%				
FourthYear	Attrition	#	205	96	244	106	305	101						
		%	28.4%	22.7%	27.8%	23.2%	32.5%	22.5%						
	Graduation	#	250	202	322	235	345	220						
		%	34.6%	47.9%	36.7%	51.4%	36.7%	49.0%						
	Retention	#	268	124	312	116	289	128						
		%	37.1%	29.4%	35.5%	25.4%	30.8%	28.5%						
FifthYear	Attrition	#	202	98	248	106								
		%	27.9%	23.2%	28.2%	23.2%								
	Graduation	#	461	306	566	331								
		%	63.8%	72.5%	64.5%	72.4%								
	Retention	#	60	18	64	20								
		%	8.3%	4.3%	7.3%	4.4%								
SixthYear	Attrition	#	204	93										
		%	28.2%	22.0%										
	Graduation	#	513	322										
		%	71.0%	76.3%										
	Retention	#	6	7										
		%	.8%	1.7%										

Prepared by DARS, 16 Jan 14

**First-Time In College Full-Time (FTFT) Student Retention/Graduation Rates  
By Earned College SCH in High School (Yes/No) by Ethnicity**

**Native Hawaii Only**

Graduated from / Retained in Texas A&M University			Cohort Year											
			2007		2008		2009		2010		2011		2012	
			No SCH in HS	SCH in HS	No SCH in HS	SCH in HS	No SCH in HS	SCH in HS	No SCH in HS	SCH in HS	No SCH in HS	SCH in HS	No SCH in HS	SCH in HS
I"														
FirstYear	Attrition	#						7		4	2	6	2	
		%						14.3%		25.0%		16.7%		
	Retention	#						6		3	2	5	2	
		%						85.7%		75.0%	100.0%	83.3%	100.0%	
SeondYear	Attrition	#								2				
		%								50.0%				
	Graduation	#												
		%												
	Retention	#						7		2	2			
		%						100.0%		50.0%	100.0%			
ThirdYear	Attrition	#												
		%												
	Graduation	#												
		%												
	Retention	#						7						
		%						100.0%						
FourthYear	Attrition	#												
		%												
	Graduation	#												
		%												
	Retention	#												
		%												
FifthYear	Attrition	#												
		%												
	Graduation	#												
		%												
	Retention	#												
		%												
SixthYear	Attrition	#												
		%												
	Graduation	#												
		%												
	Retention	#												
		%												



**First-Time In College Full-Time (FTFT) Student Retention/Graduation Rates  
By Earned College SCH in High School (Yes/No) by Ethnicity**

2 or More/Excluding Black

Graduated from / Retained in Texas A&M University			Cohort Year											
			2007		2008		2009		2010		2011		2012	
			No SCH in HS	SCH in HS	No SCH in HS	SCH in HS	No SCH in HS	SCH in HS	No SCH in HS	SCH in HS	No SCH in HS	SCH in HS	No SCH in HS	SCH in HS
I"														
FirstYear	Attrition	#						127	67					
		%						14	3					
	Retention	#						113	64					
		%						89.0%	95.5%					
SeondYear	Attrition	#						22	8					
		%						17.3%	11.9%					
	Graduation	#												
		%												
	Retention	#						105	59					
		%						82.7%	88.1%					
ThirdYear	Attrition	#						28	10					
		%						22.0%	14.9%					
	Graduation	#						1	3					
		%						.8%	4.5%					
	Retention	#						98	54					
		%						77.2%	80.6%					
FourthYear	Attrition	#												
		%												
	Graduation	#												
		%												
	Retention	#												
		%												
FifthYear	Attrition	#												
		%												
	Graduation	#												
		%												
	Retention	#												
		%												
SixthYear	Attrition	#												
		%												
	Graduation	#												
		%												
	Retention	#												
		%												

**First-Time In College Full-Time (FTFT) Student Retention/Graduation Rates  
By Earned College SCH in High School (Yes/No) by Ethnicity**

**International**

Graduated from / Retained in Texas A&M University			Cohort Year											
			2007		2008		2009		2010		2011		2012	
			No SCH in HS	SCH in HS	No SCH in HS	SCH in HS	No SCH in HS	SCH in HS	No SCH in HS	SCH in HS	No SCH in HS	SCH in HS	No SCH in HS	SCH in HS
I "			33		72	9	47	7	62	1	53	2	37	2
FirstYear	Attrition	#			6	1	3	2	6		4		4	
		%			8.3%	11.1%	6.4%	28.6%	9.7%		7.5%		10.8%	
	Retention	#	33		66	8	44	5	56	1	49	2	33	2
		%	100.0%		91.7%	88.9%	93.6%	71.4%	90.3%	100.0%	92.5%	100.0%	89.2%	100.0%
SeondYear	Attrition	#	4		10	1	9	2	8		7			
		%	12.1%		13.9%	11.1%	19.1%	28.6%	12.9%		13.2%			
	Graduation	#			1									
		%			1.4%									
	Retention	#	29		61	8	38	5	54	1	46	2		
		%	87.9%		84.7%	88.9%	80.9%	71.4%	87.1%	100.0%	86.8%	100.0%		
ThirdYear	Attrition	#	4		11	1	10	2	11					
		%	12.1%		15.3%	11.1%	21.3%	28.6%	17.7%					
	Graduation	#			2		2		1					
		%			2.8%		4.3%		1.6%					
	Retention	#	29		59	8	35	5	50	1				
		%	87.9%		81.9%	88.9%	74.5%	71.4%	80.6%	100.0%				
FourthYear	Attrition	#	6		9	1	11	2						
		%	18.2%		12.5%	11.1%	23.4%	28.6%						
	Graduation	#	18		40	6	20	2						
		%	54.5%		55.6%	66.7%	42.6%	28.6%						
	Retention	#	9		23	2	16	3						
		%	27.3%		31.9%	22.2%	34.0%	42.9%						
FifthYear	Attrition	#	4		8	1								
		%	12.1%		11.1%	11.1%								
	Graduation	#	26		60	8								
		%	78.8%		83.3%	88.9%								
	Retention	#	3		4									
		%	9.1%		5.6%									
SixthYear	Attrition	#	4											
		%	12.1%											
	Graduation	#	27											
		%	81.8%											
	Retention	#	2											
		%	6.1%											

**First-Time In College Full-Time (FTFT) Student Retention/Graduation Rates  
By Earned College SCH in High School (Yes/No) by Ethnicity**

Unknown or Not Reported

Graduated from / Retained in Texas A&M University			Cohort Year											
			2007		2008		2009		2010		2011		2012	
			No SCH in HS	SCH in HS	No SCH in HS	SCH in HS	No SCH in HS	SCH in HS	No SCH in HS	SCH in HS	No SCH in HS	SCH in HS	No SCH in HS	SCH in HS
1 <sup>st</sup>			6	3	11	1	7	3	20	11	6	6	9	5
FirstYear	Attrition	#	2		2		1		4	2	1	1		
		%	33.3%		18.2%		14.3%		20.0%	18.2%	16.7%	16.7%		
	Retention	#	4	3	9	1	6	3	16	9	5	5	9	5
		%	66.7%	100.0%	81.8%	100.0%	85.7%	100.0%	80.0%	81.8%	83.3%	83.3%	100.0%	100.0%
SecondYear	Attrition	#	4		2		2		5	4	1	1		
		%	66.7%		18.2%		28.6%		25.0%	36.4%	16.7%	16.7%		
	Graduation	#												
		%												
	Retention	#	2	3	9	1	5	3	15	7	5	5		
		%	33.3%	100.0%	81.8%	100.0%	71.4%	100.0%	75.0%	63.6%	83.3%	83.3%		
ThirdYear	Attrition	#	3		3		3		6	3				
		%	50.0%		27.3%		42.9%		30.0%	27.3%				
	Graduation	#			1					3				
		%			9.1%					27.3%				
	Retention	#	3	3	7	1	4	3	14	5				
		%	50.0%	100.0%	63.6%	100.0%	57.1%	100.0%	70.0%	45.5%				
FourthYear	Attrition	#	3		2		2							
		%	50.0%		18.2%		28.6%							
	Graduation	#		2	7		4	3						
		%		66.7%	63.6%		57.1%	100.0%						
	Retention	#	3	1	2	1	1							
		%	50.0%	33.3%	18.2%	100.0%	14.3%							
FifthYear	Attrition	#	3		2	1								
		%	50.0%		18.2%	100.0%								
	Graduation	#	3	3	8									
		%	50.0%	100.0%	72.7%									
	Retention	#			1									
		%			9.1%									
SixthYear	Attrition	#	3											
		%	50.0%											
	Graduation	#	3	3										
		%	50.0%	100.0%										
	Retention	#												
		%												

Prepared by DARS, 16 Jan 14

**First-Time In College Full-Time (FTFT) Student Retention/Graduation Rates  
Texas Top 10% Status by Ethnicity**

**All Ethnicities**

Texas A&M University			Cohort Year											
			2007		2008		2009		2010		2011		2012	
			Top 10%	Non Top 10%	Top 10%	Non Top 10%	Top 10%	Non Top 10%	Top 10%	Non Top 10%	Top 10%	Non Top 10%	Top 10%	Non Top 10%
Cohort Total			3506	4519	3836	4120	3949	3983	3995	4038	4477	3718	4818	2867
FirstYear	Attrition	#	237	472	254	410	358	429	324	403	374	338	418	280
		%	6.8%	10.4%	6.6%	10.0%	9.1%	10.8%	8.1%	10.0%	8.4%	9.1%	8.7%	9.8%
	Retention	#	3,269	4,047	3,582	3,710	3,591	3,554	3,671	3,635	4,103	3,380	4,400	2,587
		%	93.2%	89.6%	93.4%	90.0%	90.9%	89.2%	91.9%	90.0%	91.6%	90.9%	91.3%	90.2%
SeondYear	Attrition	#	379	758	430	752	543	641	543	649	587	549		
		%	10.8%	16.8%	11.2%	18.3%	13.8%	16.1%	13.6%	16.1%	13.1%	14.8%		
	Graduation	#	1	1	6	2	2	2	2	1	3	1		
		%	.0%	.0%	.2%	.0%	.1%	.1%	.1%	.0%	.1%	.0%		
	Retention	#	3,126	3,760	3,400	3,366	3,404	3,340	3,450	3,388	3,887	3,168		
		%	89.2%	83.2%	88.6%	81.7%	86.2%	83.9%	86.4%	83.9%	86.8%	85.2%		
ThirdYear	Attrition	#	494	926	536	854	640	788	634	761				
		%	14.1%	20.5%	14.0%	20.7%	16.2%	19.8%	15.9%	18.8%				
	Graduation	#	137	113	180	89	131	101	182	66				
		%	3.9%	2.5%	4.7%	2.2%	3.3%	2.5%	4.6%	1.6%				
	Retention	#	2,875	3,480	3,120	3,177	3,178	3,094	3,179	3,211				
		%	82.0%	77.0%	81.3%	77.1%	80.5%	77.7%	79.6%	79.5%				
FourthYear	Attrition	#	637	1,067	679	1,018	781	987						
		%	18.2%	23.6%	17.7%	24.7%	19.8%	24.8%						
	Graduation	#	1,935	2,033	2,133	1,820	2,163	1,854						
		%	55.2%	45.0%	55.6%	44.2%	54.8%	46.5%						
	Retention	#	934	1,419	1,024	1,282	1,005	1,142						
		%	26.6%	31.4%	26.7%	31.1%	25.4%	28.7%						
FifthYear	Attrition	#	551	1,039	578	983								
		%	15.7%	23.0%	15.1%	23.9%								
	Graduation	#	2,835	3,211	3,105	2,916								
		%	80.9%	71.1%	80.9%	70.8%								
	Retention	#	120	269	153	221								
		%	3.4%	6.0%	4.0%	5.4%								
SixthYear	Attrition	#	540	1,015										
		%	15.4%	22.5%										
	Graduation	#	2,928	3,418										
		%	83.5%	75.6%										
	Retention	#	38	86										
		%	1.1%	1.9%										

**First-Time In College Full-Time (FTFT) Student Retention/Graduation Rates  
Texas Top 10% Status by Ethnicity**

**Ethnic Origin White Only**

Texas A&M University			Cohort Year											
			2007		2008		2009		2010		2011		2012	
			Top 10%	Non Top 10%	Top 10%	Non Top 10%	Top 10%	Non Top 10%	Top 10%	Non Top 10%	Top 10%	Non Top 10%	Top 10%	Non Top 10%
Cohort Total			2608	3499	2776	2974	2731	2898	2642	2902	2901	2655	2898	2065
FirstYear	Attrition	#	160	351	165	285	202	289	175	278	200	238	177	189
		%	6.1%	10.0%	5.9%	9.6%	7.4%	10.0%	6.6%	9.6%	6.9%	9.0%	6.1%	9.2%
	Retention	#	2,448	3,148	2,611	2,689	2,529	2,609	2,467	2,624	2,701	2,417	2,721	1,876
		%	93.9%	90.0%	94.1%	90.4%	92.6%	90.0%	93.4%	90.4%	93.1%	91.0%	93.9%	90.8%
SecondYear	Attrition	#	255	554	263	516	305	425	278	449	293	391		
		%	9.8%	15.8%	9.5%	17.4%	11.2%	14.7%	10.5%	15.5%	10.1%	14.7%		
	Graduation	#	1	1	5	1	2	1	2	1	2	1		
		%	.0%	.0%	.2%	.0%	.1%	.0%	.1%	.0%	.1%	.0%		
	Retention	#	2,352	2,944	2,508	2,457	2,424	2,472	2,362	2,452	2,606	2,263		
		%	90.2%	84.1%	90.3%	82.6%	88.8%	85.3%	89.4%	84.5%	89.8%	85.2%		
ThirdYear	Attrition	#	332	678	340	581	354	539	332	522				
		%	12.7%	19.4%	12.2%	19.5%	13.0%	18.6%	12.6%	18.0%				
	Graduation	#	114	88	139	63	100	79	141	47				
		%	4.4%	2.5%	5.0%	2.1%	3.7%	2.7%	5.3%	1.6%				
	Retention	#	2,162	2,733	2,297	2,330	2,277	2,280	2,169	2,333				
		%	82.9%	78.1%	82.7%	78.3%	83.4%	78.7%	82.1%	80.4%				
FourthYear	Attrition	#	440	775	448	697	464	679						
		%	16.9%	22.1%	16.1%	23.4%	17.0%	23.4%						
	Graduation	#	1,534	1,641	1,628	1,389	1,590	1,417						
		%	58.8%	46.9%	58.6%	46.7%	58.2%	48.9%						
	Retention	#	634	1,083	700	888	677	802						
		%	24.3%	31.0%	25.2%	29.9%	24.8%	27.7%						
FifthYear	Attrition	#	351	746	357	657								
		%	13.5%	21.3%	12.9%	22.1%								
	Graduation	#	2,188	2,562	2,330	2,166								
		%	83.9%	73.2%	83.9%	72.8%								
	Retention	#	69	191	89	151								
		%	2.6%	5.5%	3.2%	5.1%								
SixthYear	Attrition	#	345	730										
		%	13.2%	20.9%										
	Graduation	#	2,235	2,702										
		%	85.7%	77.2%										
	Retention	#	28	67										
		%	1.1%	1.9%										

**First-Time In College Full-Time (FTFT) Student Retention/Graduation Rates  
Texas Top 10% Status by Ethnicity**

**Ethnic Origin American Indian Only**

Texas A&M University			Cohort Year											
			2007		2008		2009		2010		2011		2012	
			Top 10%	Non Top 10%	Top 10%	Non Top 10%	Top 10%	Non Top 10%	Top 10%	Non Top 10%	Top 10%	Non Top 10%	Top 10%	Non Top 10%
Cohort Total			18	33	19	30	23	27	6	16	10	15	12	7
FirstYear	Attrition	#	1	6	1	6	3	5	1	1	2	1	1	3
		%	5.6%	18.2%	5.3%	20.0%	13.0%	18.5%	16.7%	6.3%	20.0%	6.7%	8.3%	42.9%
	Retention	#	17	27	18	24	20	22	5	15	8	14	11	4
		%	94.4%	81.8%	94.7%	80.0%	87.0%	81.5%	83.3%	93.8%	80.0%	93.3%	91.7%	57.1%
SecondYear	Attrition	#	2	8	1	7	4	5	1	3	2	1		
		%	11.1%	24.2%	5.3%	23.3%	17.4%	18.5%	16.7%	18.8%	20.0%	6.7%		
	Graduation	#												
		%												
	Retention	#	16	25	18	23	19	22	5	13	8	14		
		%	88.9%	75.8%	94.7%	76.7%	82.6%	81.5%	83.3%	81.3%	80.0%	93.3%		
ThirdYear	Attrition	#	3	9	2	8	4	5	1	3				
		%	16.7%	27.3%	10.5%	26.7%	17.4%	18.5%	16.7%	18.8%				
	Graduation	#		2	1	1			2					
		%		6.1%	5.3%	3.3%			33.3%					
	Retention	#	15	22	16	21	19	22	3	13				
		%	83.3%	66.7%	84.2%	70.0%	82.6%	81.5%	50.0%	81.3%				
FourthYear	Attrition	#	4	10	2	12	4	6						
		%	22.2%	30.3%	10.5%	40.0%	17.4%	22.2%						
	Graduation	#	8	17	11	8	12	10						
		%	44.4%	51.5%	57.9%	26.7%	52.2%	37.0%						
	Retention	#	6	6	6	10	7	11						
		%	33.3%	18.2%	31.6%	33.3%	30.4%	40.7%						
FifthYear	Attrition	#	3	9	2	12								
		%	16.7%	27.3%	10.5%	40.0%								
	Graduation	#	14	22	16	18								
		%	77.8%	66.7%	84.2%	60.0%								
	Retention	#	1	2	1									
		%	5.6%	6.1%	5.3%									
SixthYear	Attrition	#	4	9										
		%	22.2%	27.3%										
	Graduation	#	14	23										
		%	77.8%	69.7%										
	Retention	#		1										
		%		3.0%										

Prepared by DARS, 16 Jan 14

**First-Time In College Full-Time (FTFT) Student Retention/Graduation Rates  
Texas Top 10% Status by Ethnicity**

**Ethnic Origin Asian Only**

Texas A&M University			Cohort Year											
			2007		2008		2009		2010		2011		2012	
			Top 10%	Non Top 10%	Top 10%	Non Top 10%	Top 10%	Non Top 10%	Top 10%	Non Top 10%	Top 10%	Non Top 10%	Top 10%	Non Top 10%
Cohort Total			139	271	163	254	180	306	146	259	223	239	220	176
FirstYear	Attrition	#	9	18	10	14	13	42	9	24	14	10	19	18
		%	6.5%	6.6%	6.1%	5.5%	7.2%	13.7%	6.2%	9.3%	6.3%	4.2%	8.6%	10.2%
	Retention	#	130	253	153	240	167	264	137	235	209	229	201	158
		%	93.5%	93.4%	93.9%	94.5%	92.8%	86.3%	93.8%	90.7%	93.7%	95.8%	91.4%	89.8%
SeondYear	Attrition	#	14	38	17	37	21	54	17	37	24	22		
		%	10.1%	14.0%	10.4%	14.6%	11.7%	17.6%	11.6%	14.3%	10.8%	9.2%		
	Graduation	#												
		%												
	Retention	#	125	233	146	217	159	252	129	222	199	217		
		%	89.9%	86.0%	89.6%	85.4%	88.3%	82.4%	88.4%	85.7%	89.2%	90.8%		
ThirdYear	Attrition	#	20	46	21	43	25	64	25	45				
		%	14.4%	17.0%	12.9%	16.9%	13.9%	20.9%	17.1%	17.4%				
	Graduation	#	5	15	7	7	5	7	4	5				
		%	3.6%	5.5%	4.3%	2.8%	2.8%	2.3%	2.7%	1.9%				
	Retention	#	114	210	135	204	150	235	117	209				
		%	82.0%	77.5%	82.8%	80.3%	83.3%	76.8%	80.1%	80.7%				
FourthYear	Attrition	#	22	55	21	53	24	77						
		%	15.8%	20.3%	12.9%	20.9%	13.3%	25.2%						
	Graduation	#	83	127	94	116	109	140						
		%	59.7%	46.9%	57.7%	45.7%	60.6%	45.8%						
	Retention	#	34	89	48	85	47	89						
		%	24.5%	32.8%	29.4%	33.5%	26.1%	29.1%						
FifthYear	Attrition	#	21	55	20	51								
		%	15.1%	20.3%	12.3%	20.1%								
	Graduation	#	109	195	135	191								
		%	78.4%	72.0%	82.8%	75.2%								
	Retention	#	9	21	8	12								
		%	6.5%	7.7%	4.9%	4.7%								
SixthYear	Attrition	#	20	51										
		%	14.4%	18.8%										
	Graduation	#	117	213										
		%	84.2%	78.6%										
	Retention	#	2	7										
		%	1.4%	2.6%										

**First-Time In College Full-Time (FTFT) Student Retention/Graduation Rates  
Texas Top 10% Status by Ethnicity**

**Ethnic Origin Black Only + 2 or more/1 Black**

Texas A&M University			Cohort Year											
			2007		2008		2009		2010		2011		2012	
			Top 10%	Non Top 10%	Top 10%	Non Top 10%	Top 10%	Non Top 10%	Top 10%	Non Top 10%	Top 10%	Non Top 10%	Top 10%	Non Top 10%
Cohort Total			135	135	135	177	160	155	140	131	178	107	214	75
FirstYear	Attrition	#	13	14	5	19	24	19	15	13	25	15	37	9
		%	9.6%	10.4%	3.7%	10.7%	15.0%	12.3%	10.7%	9.9%	14.0%	14.0%	17.3%	12.0%
	Retention	#	122	121	130	158	136	136	125	118	153	92	177	66
		%	90.4%	89.6%	96.3%	89.3%	85.0%	87.7%	89.3%	90.1%	86.0%	86.0%	82.7%	88.0%
SecondYear	Attrition	#	25	29	19	42	31	35	32	21	47	25		
		%	18.5%	21.5%	14.1%	23.7%	19.4%	22.6%	22.9%	16.0%	26.4%	23.4%		
	Graduation	#												
		%												
	Retention	#	110	106	116	135	129	120	108	110	131	82		
		%	81.5%	78.5%	85.9%	76.3%	80.6%	77.4%	77.1%	84.0%	73.6%	76.6%		
ThirdYear	Attrition	#	35	37	23	53	36	37	36	28				
		%	25.9%	27.4%	17.0%	29.9%	22.5%	23.9%	25.7%	21.4%				
	Graduation	#	1	4	5	1	3	2	1	3				
		%	.7%	3.0%	3.7%	.6%	1.9%	1.3%	.7%	2.3%				
	Retention	#	99	94	107	123	121	116	103	100				
		%	73.3%	69.6%	79.3%	69.5%	75.6%	74.8%	73.6%	76.3%				
FourthYear	Attrition	#	40	48	35	67	45	48						
		%	29.6%	35.6%	25.9%	37.9%	28.1%	31.0%						
	Graduation	#	46	40	52	45	78	67						
		%	34.1%	29.6%	38.5%	25.4%	48.8%	43.2%						
	Retention	#	49	47	48	65	37	40						
		%	36.3%	34.8%	35.6%	36.7%	23.1%	25.8%						
FifthYear	Attrition	#	45	53	30	66								
		%	33.3%	39.3%	22.2%	37.3%								
	Graduation	#	83	74	95	97								
		%	61.5%	54.8%	70.4%	54.8%								
	Retention	#	7	8	10	14								
		%	5.2%	5.9%	7.4%	7.9%								
SixthYear	Attrition	#	44	48										
		%	32.6%	35.6%										
	Graduation	#	91	83										
		%	67.4%	61.5%										
	Retention	#		4										
		%		3.0%										

Prepared by DARS, 16 Jan 14



**First-Time In College Full-Time (FTFT) Student Retention/Graduation Rates  
Texas Top 10% Status by Ethnicity**

**Ethnic Origin Hispanic or Latino of any Race**

Texas A&M University			Cohort Year											
			2007		2008		2009		2010		2011		2012	
			Top 10%	Non Top 10%	Top 10%	Non Top 10%	Top 10%	Non Top 10%	Top 10%	Non Top 10%	Top 10%	Non Top 10%	Top 10%	Non Top 10%
Cohort Total			604	541	740	595	844	544	963	533	1046	551	1324	423
FirstYear	Attrition	#	54	81	72	78	114	70	118	63	123	57	170	48
		%	8.9%	15.0%	9.7%	13.1%	13.5%	12.9%	12.3%	11.8%	11.8%	10.3%	12.8%	11.3%
	Retention	#	550	460	668	517	730	474	845	470	923	494	1,154	375
		%	91.1%	85.0%	90.3%	86.9%	86.5%	87.1%	87.7%	88.2%	88.2%	89.7%	87.2%	88.7%
SecondYear	Attrition	#	83	121	129	138	180	111	201	106	202	85		
		%	13.7%	22.4%	17.4%	23.2%	21.3%	20.4%	20.9%	19.9%	19.3%	15.4%		
	Graduation	#			1			1			1			
		%			.1%			.2%			.1%			
	Retention	#	521	420	610	457	664	432	762	427	843	466		
		%	86.3%	77.6%	82.4%	76.8%	78.7%	79.4%	79.1%	80.1%	80.6%	84.6%		
ThirdYear	Attrition	#	104	149	149	155	219	130	221	124				
		%	17.2%	27.5%	20.1%	26.1%	25.9%	23.9%	22.9%	23.3%				
	Graduation	#	17	4	28	14	22	12	29	8				
		%	2.8%	.7%	3.8%	2.4%	2.6%	2.2%	3.0%	1.5%				
	Retention	#	483	388	563	426	603	402	713	401				
		%	80.0%	71.7%	76.1%	71.6%	71.4%	73.9%	74.0%	75.2%				
FourthYear	Attrition	#	130	171	172	178	242	164						
		%	21.5%	31.6%	23.2%	29.9%	28.7%	30.1%						
	Graduation	#	264	188	347	210	368	197						
		%	43.7%	34.8%	46.9%	35.3%	43.6%	36.2%						
	Retention	#	210	182	221	207	234	183						
		%	34.8%	33.6%	29.9%	34.8%	27.7%	33.6%						
FifthYear	Attrition	#	131	169	168	186								
		%	21.7%	31.2%	22.7%	31.3%								
	Graduation	#	440	327	528	369								
		%	72.8%	60.4%	71.4%	62.0%								
	Retention	#	33	45	44	40								
		%	5.5%	8.3%	5.9%	6.7%								
SixthYear	Attrition	#	127	170										
		%	21.0%	31.4%										
	Graduation	#	469	366										
		%	77.6%	67.7%										
	Retention	#	8	5										
		%	1.3%	.9%										

**First-Time In College Full-Time (FTFT) Student Retention/Graduation Rates  
Texas Top 10% Status by Ethnicity**

*Ethnic Origin Native Hawaii Only*

Texas A&M University			Cohort Year											
			2007		2008		2009		2010		2011		2012	
			Top 10%	Non Top 10%	Top 10%	Non Top 10%	Top 10%	Non Top 10%	Top 10%	Non Top 10%	Top 10%	Non Top 10%	Top 10%	Non Top 10%
Cohort Total									4	3	4	2	2	6
FirstYear	Attrition	#								1		1		1
		%								33.3%		50.0%		16.7%
	Retention	#					4	2	4	1	2	5		
		%					100.0%	66.7%	100.0%	50.0%	100.0%	83.3%		
SecondYear	Attrition	#								1	1			
		%								25.0%	50.0%			
	Graduation	#												
		%												
	Retention	#					4	3	3	1				
		%					100.0%	100.0%	75.0%	50.0%				
ThirdYear	Attrition	#												
		%												
	Graduation	#												
		%												
	Retention	#					4	3						
		%					100.0%	100.0%						
FourthYear	Attrition	#												
		%												
	Graduation	#												
		%												
	Retention	#												
		%												
FifthYear	Attrition	#												
		%												
	Graduation	#												
		%												
	Retention	#												
		%												
SixthYear	Attrition	#												
		%												
	Graduation	#												
		%												
	Retention	#												
		%												

Prepared by DARS, 16 Jan 14

**First-Time In College Full-Time (FTFT) Student Retention/Graduation Rates  
Texas Top 10% Status by Ethnicity**

**Ethnic Origin 2 or More/Excluding Black**

Texas A&M University			Cohort Year											
			2007		2008		2009		2010		2011		2012	
			Top 10%	Non Top 10%	Top 10%	Non Top 10%	Top 10%	Non Top 10%	Top 10%	Non Top 10%	Top 10%	Non Top 10%	Top 10%	Non Top 10%
Cohort Total									81	113	107	90	135	75
FirstYear	Attrition	#							4	13	10	10	14	8
		%							4.9%	11.5%	9.3%	11.1%	10.4%	10.7%
	Retention	#							77	100	97	80	121	67
		%							95.1%	88.5%	90.7%	88.9%	89.6%	89.3%
SecondYear	Attrition	#							11	19	18	15		
		%							13.6%	16.8%	16.8%	16.7%		
	Graduation	#												
		%												
	Retention	#							70	94	89	75		
		%							86.4%	83.2%	83.2%	83.3%		
ThirdYear	Attrition	#							17	21				
		%							21.0%	18.6%				
	Graduation	#							3	1				
		%							3.7%	.9%				
	Retention	#							61	91				
		%							75.3%	80.5%				
FourthYear	Attrition	#												
		%												
	Graduation	#												
		%												
	Retention	#												
		%												
FifthYear	Attrition	#												
		%												
	Graduation	#												
		%												
	Retention	#												
		%												
SixthYear	Attrition	#												
		%												
	Graduation	#												
		%												
	Retention	#												
		%												

Prepared by DARS, 16 Jan 14

**First-Time In College Full-Time (FTFT) Student Retention/Graduation Rates  
Texas Top 10% Status by Ethnicity**

**Ethnic Origin International**

Texas A&M University			Cohort Year											
			2007		2008		2009		2010		2011		2012	
			Top 10%	Non Top 10%	Top 10%	Non Top 10%	Top 10%	Non Top 10%	Top 10%	Non Top 10%	Top 10%	Non Top 10%	Top 10%	Non Top 10%
Cohort Total			1	32	1	80	8	46	3	60	1	54	4	35
FirstYear	Attrition	#			7	1	4		6		4		4	
		%			8.8%	12.5%	8.7%		10.0%		7.4%		11.4%	
	Retention	#	1	32	1	73	7	42	3	54	1	50	4	31
		%	100.0%	100.0%	100.0%	91.3%	87.5%	91.3%	100.0%	90.0%	100.0%	92.6%	100.0%	88.6%
SecondYear	Attrition	#		4		11	1	10				7		
		%		12.5%		13.8%	12.5%	21.7%				13.0%		
	Graduation	#				1								
		%				1.3%								
	Retention	#	1	28	1	68	7	36	3	52	1	47		
		%	100.0%	87.5%	100.0%	85.0%	87.5%	78.3%	100.0%	86.7%	100.0%	87.0%		
ThirdYear	Attrition	#		4		12	1	11				11		
		%		12.5%		15.0%	12.5%	23.9%				18.3%		
	Graduation	#				2	1	1	1					
		%				2.5%	12.5%	2.2%	33.3%					
	Retention	#	1	28	1	66	6	34	2	49				
		%	100.0%	87.5%	100.0%	82.5%	75.0%	73.9%	66.7%	81.7%				
FourthYear	Attrition	#	1	5		10	1	12						
		%	100.0%	15.6%		12.5%	12.5%	26.1%						
	Graduation	#		18	1	45	4	18						
		%		56.3%	100.0%	56.3%	50.0%	39.1%						
	Retention	#		9		25	3	16						
		%		28.1%		31.3%	37.5%	34.8%						
FifthYear	Attrition	#		4		9								
		%		12.5%		11.3%								
	Graduation	#		26	1	67								
		%		81.3%	100.0%	83.8%								
	Retention	#	1	2		4								
		%	100.0%	6.3%		5.0%								
SixthYear	Attrition	#		4										
		%		12.5%										
	Graduation	#	1	26										
		%	100.0%	81.3%										
	Retention	#		2										
		%		6.3%										

**First-Time In College Full-Time (FTFT) Student Retention/Graduation Rates  
Texas Top 10% Status by Ethnicity**

**Ethnic Origin Unknown or Not Reported**

Texas A&M University			Cohort Year											
			2007		2008		2009		2010		2011		2012	
			Top 10%	Non Top 10%	Top 10%	Non Top 10%	Top 10%	Non Top 10%	Top 10%	Non Top 10%	Top 10%	Non Top 10%	Top 10%	Non Top 10%
Cohort Total			1	8	2	10	3	7	10	21	7	5	9	5
FirstYear	Attrition	#		2	1	1	1		2	4		2		
		%		25.0%	50.0%	10.0%	33.3%		20.0%	19.0%		40.0%		
	Retention	#	1	6	1	9	2	7	8	17	7	3	9	5
		%	100.0%	75.0%	50.0%	90.0%	66.7%	100.0%	80.0%	81.0%	100.0%	60.0%	100.0%	100.0%
SecondYear	Attrition	#		4	1	1	1	1	3	6		2		
		%		50.0%	50.0%	10.0%	33.3%	14.3%	30.0%	28.6%		40.0%		
	Graduation	#												
		%												
	Retention	#	1	4	1	9	2	6	7	15	7	3		
		%	100.0%	50.0%	50.0%	90.0%	66.7%	85.7%	70.0%	71.4%	100.0%	60.0%		
ThirdYear	Attrition	#		3	1	2	1	2	2	7				
		%		37.5%	50.0%	20.0%	33.3%	28.6%	20.0%	33.3%				
	Graduation	#				1			1	2				
		%				10.0%			10.0%	9.5%				
	Retention	#	1	5	1	7	2	5	7	12				
		%	100.0%	62.5%	50.0%	70.0%	66.7%	71.4%	70.0%	57.1%				
FourthYear	Attrition	#		3	1	1	1	1						
		%		37.5%	50.0%	10.0%	33.3%	14.3%						
	Graduation	#		2		7	2	5						
		%		25.0%		70.0%	66.7%	71.4%						
	Retention	#	1	3	1	2		1						
		%	100.0%	37.5%	50.0%	20.0%		14.3%						
FifthYear	Attrition	#		3	1	2								
		%		37.5%	50.0%	20.0%								
	Graduation	#	1	5		8								
		%	100.0%	62.5%		80.0%								
	Retention	#			1									
		%			50.0%									
SixthYear	Attrition	#		3										
		%		37.5%										
	Graduation	#	1	5										
		%	100.0%	62.5%										
	Retention	#												
		%												

**First-Time In College Full-Time (FTFT) Student Retention/Graduation Rates  
First Generation College Student Status by Ethnicity**

All Ethnicities

Texas A&M University			Cohort Year																	
			2007			2008			2009			2010			2011			2012		
			Non 1st Gen	1st Gen	Unknown	Non 1st Gen	1st Gen	Unknown	Non 1st Gen	1st Gen	Unknown	Non 1st Gen	1st Gen	Unknown	Non 1st Gen	1st Gen	Unknown	Non 1st Gen	1st Gen	Unknown
Cohort Total			5879	2027	119	5676	1942	338	5687	2154	91	5708	2102	223	5867	2072	256	5207	2222	256
FirstYear	Attrition	#	450	254	5	422	228	14	463	316	8	440	260	27	406	282	24	375	285	38
		%	7.7%	12.5%	4.2%	7.4%	11.7%	4.1%	8.1%	14.7%	8.8%	7.7%	12.4%	12.1%	6.9%	13.6%	9.4%	7.2%	12.8%	14.8%
	Retention	#	5,429	1,773	114	5,254	1,714	324	5,224	1,838	83	5,268	1,842	196	5,461	1,790	232	4,832	1,937	218
		%	92.3%	87.5%	95.8%	92.6%	88.3%	95.9%	91.9%	85.3%	91.2%	92.3%	87.6%	87.9%	93.1%	86.4%	90.6%	92.8%	87.2%	85.2%
SecondYear	Attrition	#	728	396	13	740	406	36	686	480	18	683	454	55	652	436	48			
		%	12.4%	19.5%	10.9%	13.0%	20.9%	10.7%	12.1%	22.3%	19.8%	12.0%	21.6%	24.7%	11.1%	21.0%	18.8%			
	Graduation	#	2			4	3	1	2	2		3			4					
		%	.0%			.1%	.2%	.3%	.0%	.1%		.1%			.1%					
	Retention	#	5,149	1,631	106	4,932	1,533	301	4,999	1,672	73	5,022	1,648	168	5,211	1,636	208			
		%	87.6%	80.5%	89.1%	86.9%	78.9%	89.1%	87.9%	77.6%	80.2%	88.0%	78.4%	75.3%	88.8%	79.0%	81.3%			
ThirdYear	Attrition	#	905	496	19	882	460	48	850	555	23	811	522	62						
		%	15.4%	24.5%	16.0%	15.5%	23.7%	14.2%	14.9%	25.8%	25.3%	14.2%	24.8%	27.8%						
	Graduation	#	185	61	4	202	61	6	163	67	2	174	72	2						
		%	3.1%	3.0%	3.4%	3.6%	3.1%	1.8%	2.9%	3.1%	2.2%	3.0%	3.4%	.9%						
	Retention	#	4,789	1,470	96	4,592	1,421	284	4,674	1,532	66	4,723	1,508	159						
		%	81.5%	72.5%	80.7%	80.9%	73.2%	84.0%	82.2%	71.1%	72.5%	82.7%	71.7%	71.3%						
FourthYear	Attrition	#	1,118	566	20	1,091	548	58	1,108	633	27									
		%	19.0%	27.9%	16.8%	19.2%	28.2%	17.2%	19.5%	29.4%	29.7%									
	Graduation	#	3,062	850	56	3,002	804	147	3,039	942	36									
		%	52.1%	41.9%	47.1%	52.9%	41.4%	43.5%	53.4%	43.7%	39.6%									
	Retention	#	1,699	611	43	1,583	590	133	1,540	579	28									
		%	28.9%	30.1%	36.1%	27.9%	30.4%	39.3%	27.1%	26.9%	30.8%									
FifthYear	Attrition	#	999	567	24	964	539	58												
		%	17.0%	28.0%	20.2%	17.0%	27.8%	17.2%												
	Graduation	#	4,610	1,346	90	4,445	1,311	265												
		%	78.4%	66.4%	75.6%	78.3%	67.5%	78.4%												
	Retention	#	270	114	5	267	92	15												
		%	4.6%	5.6%	4.2%	4.7%	4.7%	4.4%												
SixthYear	Attrition	#	969	562	24															
		%	16.5%	27.7%	20.2%															
	Graduation	#	4,826	1,428	92															
		%	82.1%	70.4%	77.3%															
	Retention	#	84	37	3															
		%	1.4%	1.8%	2.5%															

Prepared by DARS, 16 Jan 14

**First-Time In College Full-Time (FTFT) Student Retention/Graduation Rates  
First Generation College Student Status by Ethnicity**

White Only

Texas A&M University			Cohort Year																	
			2007			2008			2009			2010			2011			2012		
			Non 1st Gen	1st Gen	Unknown	Non 1st Gen	1st Gen	Unknown	Non 1st Gen	1st Gen	Unknown	Non 1st Gen	1st Gen	Unknown	Non 1st Gen	1st Gen	Unknown	Non 1st Gen	1st Gen	Unknown
Cohort Total			4884	1162	61	4542	1025	183	4532	1078	19	4451	1018	75	4569	879	108	4005	846	112
FirstYear	Attrition	#	364	145	2	325	124	1	337	152	2	312	132	9	308	123	7	263	91	12
		%	7.5%	12.5%	3.3%	7.2%	12.1%	.5%	7.4%	14.1%	10.5%	7.0%	13.0%	12.0%	6.7%	14.0%	6.5%	6.6%	10.8%	10.7%
	Retention	#	4,520	1,017	59	4,217	901	182	4,195	926	17	4,139	886	66	4,261	756	101	3,742	755	100
		%	92.5%	87.5%	96.7%	92.8%	87.9%	99.5%	92.6%	85.9%	89.5%	93.0%	87.0%	88.0%	93.3%	86.0%	93.5%	93.4%	89.2%	89.3%
SecondYear	Attrition	#	588	216	5	561	201	17	503	224	3	500	208	19	495	173	16			
		%	12.0%	18.6%	8.2%	12.4%	19.6%	9.3%	11.1%	20.8%	15.8%	11.2%	20.4%	25.3%	10.8%	19.7%	14.8%			
	Graduation	#	2			3	3		1	2		3			3					
		%	.0%			.1%	.3%		.0%	.2%		.1%			.1%					
	Retention	#	4,294	946	56	3,978	821	166	4,028	852	16	3,948	810	56	4,071	706	92			
		%	87.9%	81.4%	91.8%	87.6%	80.1%	90.7%	88.9%	79.0%	84.2%	88.7%	79.6%	74.7%	89.1%	80.3%	85.2%			
ThirdYear	Attrition	#	735	267	8	672	226	23	631	256	6	590	242	22						
		%	15.0%	23.0%	13.1%	14.8%	22.0%	12.6%	13.9%	23.7%	31.6%	13.3%	23.8%	29.3%						
	Graduation	#	151	48	3	158	41	3	137	42		146	42							
		%	3.1%	4.1%	4.9%	3.5%	4.0%	1.6%	3.0%	3.9%		3.3%	4.1%							
	Retention	#	3,998	847	50	3,712	758	157	3,764	780	13	3,715	734	53						
		%	81.9%	72.9%	82.0%	81.7%	74.0%	85.8%	83.1%	72.4%	68.4%	83.5%	72.1%	70.7%						
FourthYear	Attrition	#	911	295	9	836	277	32	846	293	4									
		%	18.7%	25.4%	14.8%	18.4%	27.0%	17.5%	18.7%	27.2%	21.1%									
	Graduation	#	2,609	538	28	2,473	467	77	2,489	509	9									
		%	53.4%	46.3%	45.9%	54.4%	45.6%	42.1%	54.9%	47.2%	47.4%									
	Retention	#	1,364	329	24	1,233	281	74	1,197	276	6									
		%	27.9%	28.3%	39.3%	27.1%	27.4%	40.4%	26.4%	25.6%	31.6%									
FifthYear	Attrition	#	799	287	11	714	270	30												
		%	16.4%	24.7%	18.0%	15.7%	26.3%	16.4%												
	Graduation	#	3,881	822	47	3,628	723	145												
		%	79.5%	70.7%	77.0%	79.9%	70.5%	79.2%												
	Retention	#	204	53	3	200	32	8												
		%	4.2%	4.6%	4.9%	4.4%	3.1%	4.4%												
SixthYear	Attrition	#	780	284	11															
		%	16.0%	24.4%	18.0%															
	Graduation	#	4,035	853	49															
		%	82.6%	73.4%	80.3%															
	Retention	#	69	25	1															
		%	1.4%	2.2%	1.6%															

Prepared by DARS, 16 Jan 14

**First-Time In College Full-Time (FTFT) Student Retention/Graduation Rates  
First Generation College Student Status by Ethnicity**

**American Indian Only**

Texas A&M University			Cohort Year																	
			2007			2008			2009			2010			2011			2012		
			Non 1st Gen	1st Gen	Unknown	Non 1st Gen	1st Gen	Unknown	Non 1st Gen	1st Gen	Unknown	Non 1st Gen	1st Gen	Unknown	Non 1st Gen	1st Gen	Unknown	Non 1st Gen	1st Gen	Unknown
Cohort Total			37	12	2	37	10	2	34	16		15	7		20	4	1	13	6	
FirstYear	Attrition	#	5	2		5	2		5	3		2			2	1		2	2	
		%	13.5%	16.7%		13.5%	20.0%		14.7%	18.8%		13.3%			10.0%	25.0%		15.4%	33.3%	
	Retention	#	32	10	2	32	8	2	29	13		13	7		18	3	1	11	4	
		%	86.5%	83.3%	100.0%	86.5%	80.0%	100.0%	85.3%	81.3%		86.7%	100.0%		90.0%	75.0%	100.0%	84.6%	66.7%	
SecondYear	Attrition	#	8	2		6	2		7	2		3	1		2	1				
		%	21.6%	16.7%		16.2%	20.0%		20.6%	12.5%		20.0%	14.3%		10.0%	25.0%				
	Graduation	#																		
		%																		
	Retention	#	29	10	2	31	8	2	27	14		12	6		18	3	1			
		%	78.4%	83.3%	100.0%	83.8%	80.0%	100.0%	79.4%	87.5%		80.0%	85.7%		90.0%	75.0%	100.0%			
ThirdYear	Attrition	#	10	2		7	2	1	7	2		3	1							
		%	27.0%	16.7%		18.9%	20.0%	50.0%	20.6%	12.5%		20.0%	14.3%							
	Graduation	#		1	1	1	1					1	1							
		%		8.3%	50.0%	2.7%	10.0%					6.7%	14.3%							
	Retention	#	27	9	1	29	7	1	27	14		11	5							
		%	73.0%	75.0%	50.0%	78.4%	70.0%	50.0%	79.4%	87.5%		73.3%	71.4%							
FourthYear	Attrition	#	11	3		10	3	1	8	2										
		%	29.7%	25.0%		27.0%	30.0%	50.0%	23.5%	12.5%										
	Graduation	#	16	7	2	16	2	1	14	8										
		%	43.2%	58.3%	100.0%	43.2%	20.0%	50.0%	41.2%	50.0%										
	Retention	#	10	2		11	5		12	6										
		%	27.0%	16.7%		29.7%	50.0%		35.3%	37.5%										
FifthYear	Attrition	#	10	2		10	3	1												
		%	27.0%	16.7%		27.0%	30.0%	50.0%												
	Graduation	#	24	10	2	27	6	1												
		%	64.9%	83.3%	100.0%	73.0%	60.0%	50.0%												
	Retention	#	3				1													
		%	8.1%				10.0%													
SixthYear	Attrition	#	11	2																
		%	29.7%	16.7%																
	Graduation	#	25	10	2															
		%	67.6%	83.3%	100.0%															
	Retention	#	1																	
		%	2.7%																	



**First-Time In College Full-Time (FTFT) Student Retention/Graduation Rates  
First Generation College Student Status by Ethnicity**

Asian Only

Texas A&M University			Cohort Year																	
			2007			2008			2009			2010			2011			2012		
			Non 1st Gen	1st Gen	Unknown	Non 1st Gen	1st Gen	Unknown	Non 1st Gen	1st Gen	Unknown	Non 1st Gen	1st Gen	Unknown	Non 1st Gen	1st Gen	Unknown	Non 1st Gen	1st Gen	Unknown
Cohort Total			296	107	7	303	95	19	356	122	8	266	126	13	277	170	15	234	141	21
FirstYear	Attrition	#	15	12		17	6	1	37	17	1	24	9		14	9	1	20	14	3
		%	5.1%	11.2%		5.6%	6.3%	5.3%	10.4%	13.9%	12.5%	9.0%	7.1%		5.1%	5.3%	6.7%	8.5%	9.9%	14.3%
	Retention	#	281	95	7	286	89	18	319	105	7	242	117	13	263	161	14	214	127	18
		%	94.9%	88.8%	100.0%	94.4%	93.7%	94.7%	89.6%	86.1%	87.5%	91.0%	92.9%	100.0%	94.9%	94.7%	93.3%	91.5%	90.1%	85.7%
SecondYear	Attrition	#	34	18		39	13	2	50	24	1	31	21	2	25	20	1			
		%	11.5%	16.8%		12.9%	13.7%	10.5%	14.0%	19.7%	12.5%	11.7%	16.7%	15.4%	9.0%	11.8%	6.7%			
	Graduation	#																		
		%																		
	Retention	#	262	89	7	264	82	17	306	98	7	235	105	11	252	150	14			
		%	88.5%	83.2%	100.0%	87.1%	86.3%	89.5%	86.0%	80.3%	87.5%	88.3%	83.3%	84.6%	91.0%	88.2%	93.3%			
ThirdYear	Attrition	#	43	23		47	15	2	64	24	1	42	26	2						
		%	14.5%	21.5%		15.5%	15.8%	10.5%	18.0%	19.7%	12.5%	15.8%	20.6%	15.4%						
	Graduation	#	15	5		12	2		5	6	1	5	4							
		%	5.1%	4.7%		4.0%	2.1%		1.4%	4.9%	12.5%	1.9%	3.2%							
	Retention	#	238	79	7	244	78	17	287	92	6	219	96	11						
		%	80.4%	73.8%	100.0%	80.5%	82.1%	89.5%	80.6%	75.4%	75.0%	82.3%	76.2%	84.6%						
FourthYear	Attrition	#	54	23		58	15	1	70	29	2									
		%	18.2%	21.5%		19.1%	15.8%	5.3%	19.7%	23.8%	25.0%									
	Graduation	#	157	49	4	155	46	9	186	61	2									
		%	53.0%	45.8%	57.1%	51.2%	48.4%	47.4%	52.2%	50.0%	25.0%									
	Retention	#	85	35	3	90	34	9	100	32	4									
		%	28.7%	32.7%	42.9%	29.7%	35.8%	47.4%	28.1%	26.2%	50.0%									
FifthYear	Attrition	#	48	27	1	53	17	1												
		%	16.2%	25.2%	14.3%	17.5%	17.9%	5.3%												
	Graduation	#	228	70	6	233	77	16												
		%	77.0%	65.4%	85.7%	76.9%	81.1%	84.2%												
	Retention	#	20	10		17	1	2												
		%	6.8%	9.3%		5.6%	1.1%	10.5%												
SixthYear	Attrition	#	44	26	1															
		%	14.9%	24.3%	14.3%															
	Graduation	#	247	77	6															
		%	83.4%	72.0%	85.7%															
	Retention	#	5	4																
		%	1.7%	3.7%																

Prepared by DARS, 16 Jan 14

**First-Time In College Full-Time (FTFT) Student Retention/Graduation Rates  
First Generation College Student Status by Ethnicity**

**Black Only + 2 or more/1 Black**

Texas A&M University			Cohort Year																	
			2007			2008			2009			2010			2011			2012		
			Non 1st Gen	1st Gen	Unknown	Non 1st Gen	1st Gen	Unknown	Non 1st Gen	1st Gen	Unknown	Non 1st Gen	1st Gen	Unknown	Non 1st Gen	1st Gen	Unknown	Non 1st Gen	1st Gen	Unknown
Cohort Total			126	137	7	159	135	18	147	158	10	127	131	13	117	149	19	110	159	20
FirstYear	Attrition	#	12	15		11	12	1	21	22		14	13	1	15	20	5	13	29	4
		%	9.5%	10.9%		6.9%	8.9%	5.6%	14.3%	13.9%		11.0%	9.9%	7.7%	12.8%	13.4%	26.3%	11.8%	18.2%	20.0%
	Retention	#	114	122	7	148	123	17	126	136	10	113	118	12	102	129	14	97	130	16
		%	90.5%	89.1%	100.0%	93.1%	91.1%	94.4%	85.7%	86.1%	100.0%	89.0%	90.1%	92.3%	87.2%	86.6%	73.7%	88.2%	81.8%	80.0%
SecondYear	Attrition	#	17	36	1	29	29	3	27	38	1	19	32	2	22	42	8			
		%	13.5%	26.3%	14.3%	18.2%	21.5%	16.7%	18.4%	24.1%	10.0%	15.0%	24.4%	15.4%	18.8%	28.2%	42.1%			
	Graduation	#																		
		%																		
	Retention	#	109	101	6	130	106	15	120	120	9	108	99	11	95	107	11			
		%	86.5%	73.7%	85.7%	81.8%	78.5%	83.3%	81.6%	75.9%	90.0%	85.0%	75.6%	84.6%	81.2%	71.8%	57.9%			
ThirdYear	Attrition	#	22	48	2	34	36	6	28	44	1	24	38	2						
		%	17.5%	35.0%	28.6%	21.4%	26.7%	33.3%	19.0%	27.8%	10.0%	18.9%	29.0%	15.4%						
	Graduation	#	4	1		6			3	2		3	1							
		%	3.2%	.7%		3.8%			2.0%	1.3%		2.4%	.8%							
	Retention	#	100	88	5	119	99	12	116	112	9	100	92	11						
		%	79.4%	64.2%	71.4%	74.8%	73.3%	66.7%	78.9%	70.9%	90.0%	78.7%	70.2%	84.6%						
FourthYear	Attrition	#	29	58	1	47	46	9	34	55	4									
		%	23.0%	42.3%	14.3%	29.6%	34.1%	50.0%	23.1%	34.8%	40.0%									
	Graduation	#	48	37	1	53	40	4	70	71	4									
		%	38.1%	27.0%	14.3%	33.3%	29.6%	22.2%	47.6%	44.9%	40.0%									
	Retention	#	49	42	5	59	49	5	43	32	2									
		%	38.9%	30.7%	71.4%	37.1%	36.3%	27.8%	29.3%	20.3%	20.0%									
FifthYear	Attrition	#	33	63	2	42	44	10												
		%	26.2%	46.0%	28.6%	26.4%	32.6%	55.6%												
	Graduation	#	86	66	5	106	79	7												
		%	68.3%	48.2%	71.4%	66.7%	58.5%	38.9%												
	Retention	#	7	8		11	12	1												
		%	5.6%	5.8%		6.9%	8.9%	5.6%												
SixthYear	Attrition	#	28	62	2															
		%	22.2%	45.3%	28.6%															
	Graduation	#	95	74	5															
		%	75.4%	54.0%	71.4%															
	Retention	#	3	1																
		%	2.4%	.7%																

**First-Time In College Full-Time (FTFT) Student Retention/Graduation Rates  
First Generation College Student Status by Ethnicity**

**Hispanic or Latino of any Race**

Texas A&M University			Cohort Year																	
			2007			2008			2009			2010			2011			2012		
			Non 1st Gen	1st Gen	Unknown	Non 1st Gen	1st Gen	Unknown	Non 1st Gen	1st Gen	Unknown	Non 1st Gen	1st Gen	Unknown	Non 1st Gen	1st Gen	Unknown	Non 1st Gen	1st Gen	Unknown
Cohort Total			529	604	12	619	674	42	602	775	11	674	772	50	715	832	50	670	1022	55
FirstYear	Attrition	#	53	79	3	62	83	5	61	121	2	68	101	12	55	120	5	61	144	13
		%	10.0%	13.1%	25.0%	10.0%	12.3%	11.9%	10.1%	15.6%	18.2%	10.1%	13.1%	24.0%	7.7%	14.4%	10.0%	9.1%	14.1%	23.6%
	Retention	#	476	525	9	557	591	37	541	654	9	606	671	38	660	712	45	609	878	42
		%	90.0%	86.9%	75.0%	90.0%	87.7%	88.1%	89.9%	84.4%	81.8%	89.9%	86.9%	76.0%	92.3%	85.6%	90.0%	90.9%	85.9%	76.4%
SecondYear	Attrition	#	78	123	3	103	160	4	97	190	4	102	184	21	83	189	15			
		%	14.7%	20.4%	25.0%	16.6%	23.7%	9.5%	16.1%	24.5%	36.4%	15.1%	23.8%	42.0%	11.6%	22.7%	30.0%			
	Graduation	#				1			1						1					
		%				.2%			.2%						.1%					
	Retention	#	451	481	9	515	514	38	504	585	7	572	588	29	631	643	35			
		%	85.3%	79.6%	75.0%	83.2%	76.3%	90.5%	83.7%	75.5%	63.6%	84.9%	76.2%	58.0%	88.3%	77.3%	70.0%			
ThirdYear	Attrition	#	93	155	5	119	180	5	117	227	5	118	205	22						
		%	17.6%	25.7%	41.7%	19.2%	26.7%	11.9%	19.4%	29.3%	45.5%	17.5%	26.6%	44.0%						
	Graduation	#	15	6		23	17	2	17	17		15	21	1						
		%	2.8%	1.0%		3.7%	2.5%	4.8%	2.8%	2.2%		2.2%	2.7%	2.0%						
	Retention	#	421	443	7	477	477	35	468	531	6	541	546	27						
		%	79.6%	73.3%	58.3%	77.1%	70.8%	83.3%	77.7%	68.5%	54.5%	80.3%	70.7%	54.0%						
FourthYear	Attrition	#	111	185	5	138	206	6	147	253	6									
		%	21.0%	30.6%	41.7%	22.3%	30.6%	14.3%	24.4%	32.6%	54.5%									
	Graduation	#	229	218	5	295	249	13	270	291	4									
		%	43.3%	36.1%	41.7%	47.7%	36.9%	31.0%	44.9%	37.5%	36.4%									
	Retention	#	189	201	2	186	219	23	185	231	1									
		%	35.7%	33.3%	16.7%	30.0%	32.5%	54.8%	30.7%	29.8%	9.1%									
FifthYear	Attrition	#	107	187	6	142	204	8												
		%	20.2%	31.0%	50.0%	22.9%	30.3%	19.0%												
	Graduation	#	386	375	6	438	425	34												
		%	73.0%	62.1%	50.0%	70.8%	63.1%	81.0%												
	Retention	#	36	42		39	45													
		%	6.8%	7.0%		6.3%	6.7%													
SixthYear	Attrition	#	104	187	6															
		%	19.7%	31.0%	50.0%															
	Graduation	#	419	410	6															
		%	79.2%	67.9%	50.0%															
	Retention	#	6	7																
		%	1.1%	1.2%																

**First-Time In College Full-Time (FTFT) Student Retention/Graduation Rates  
First Generation College Student Status by Ethnicity**

Native Hawaii Only

Texas A&M University			Cohort Year																	
			2007			2008			2009			2010			2011			2012		
			Non 1st Gen	1st Gen	Unknown	Non 1st Gen	1st Gen	Unknown	Non 1st Gen	1st Gen	Unknown	Non 1st Gen	1st Gen	Unknown	Non 1st Gen	1st Gen	Unknown	Non 1st Gen	1st Gen	Unknown
Cohort Total												5	1	1	4	2		5	3	
FirstYear	Attrition	#										1			1					1
		%										20.0%			25.0%					33.3%
Retention		#										4	1	1	3	2		5	2	
		%										80.0%	100.0%	100.0%	75.0%	100.0%		100.0%	66.7%	
SeondYear	Attrition	#													1	1				
		%													25.0%	50.0%				
Graduation		#																		
		%																		
Retention		#										5	1	1	3	1				
		%										100.0%	100.0%	100.0%	75.0%	50.0%				
ThirdYear	Attrition	#																		
		%																		
Graduation		#																		
		%																		
Retention		#										5	1	1						
		%										100.0%	100.0%	100.0%						
FourthYear	Attrition	#																		
		%																		
Graduation		#																		
		%																		
Retention		#																		
		%																		
FifthYear	Attrition	#																		
		%																		
Graduation		#																		
		%																		
Retention		#																		
		%																		
SixthYear	Attrition	#																		
		%																		
Graduation		#																		
		%																		
Retention		#																		
		%																		

**First-Time In College Full-Time (FTFT) Student Retention/Graduation Rates  
First Generation College Student Status by Ethnicity**

2 or More/Excluding Black

Texas A&M University			Cohort Year																	
			2007			2008			2009			2010			2011			2012		
			Non 1st Gen	1st Gen	Unknown	Non 1st Gen	1st Gen	Unknown	Non 1st Gen	1st Gen	Unknown	Non 1st Gen	1st Gen	Unknown	Non 1st Gen	1st Gen	Unknown	Non 1st Gen	1st Gen	Unknown
Cohort Total												146	42	6	156	35	6	159	43	8
FirstYear	Attrition	#										13	4		11	8	1	16	4	2
		%										8.9%	9.5%		7.1%	22.9%	16.7%	10.1%	9.3%	25.0%
	Retention	#										133	38	6	145	27	5	143	39	6
		%										91.1%	90.5%	100.0%	92.9%	77.1%	83.3%	89.9%	90.7%	75.0%
SecondYear	Attrition	#										22	7	1	24	9				
		%										15.1%	16.7%	16.7%	15.4%	25.7%				
	Graduation	#																		
		%																		
	Retention	#										124	35	5	132	26	6			
		%										84.9%	83.3%	83.3%	84.6%	74.3%	100.0%			
ThirdYear	Attrition	#										28	9	1						
		%										19.2%	21.4%	16.7%						
	Graduation	#										1	2	1						
		%										.7%	4.8%	16.7%						
	Retention	#										117	31	4						
		%										80.1%	73.8%	66.7%						
FourthYear	Attrition	#																		
		%																		
	Graduation	#																		
		%																		
	Retention	#																		
		%																		
FifthYear	Attrition	#																		
		%																		
	Graduation	#																		
		%																		
	Retention	#																		
		%																		
SixthYear	Attrition	#																		
		%																		
	Graduation	#																		
		%																		
	Retention	#																		
		%																		

**First-Time In College Full-Time (FTFT) Student Retention/Graduation Rates  
First Generation College Student Status by Ethnicity**

**International**

Texas A&M University			Cohort Year																	
			2007			2008			2009			2010			2011			2012		
			Non 1st Gen	1st Gen	Unknown	Non 1st Gen	1st Gen	Unknown	Non 1st Gen	1st Gen	Unknown	Non 1st Gen	1st Gen	Unknown	Non 1st Gen	1st Gen	Unknown	Non 1st Gen	1st Gen	Unknown
Cohort Total			2	1	30	9		72	8	4	42	5	2	56	1		54	3	1	35
FirstYear	Attrition	#				1		6	2	1	2	1		5			4			4
		%				11.1%		8.3%	25.0%	25.0%	4.8%	20.0%		8.9%			7.4%			11.4%
SecondYear	Retention	#	2	1	30	8		66	6	3	40	4	2	51	1		50	3	1	31
		%	100.0%	100.0%	100.0%	88.9%		91.7%	75.0%	75.0%	95.2%	80.0%	100.0%	91.1%	100.0%		92.6%	100.0%	100.0%	88.6%
ThirdYear	Attrition	#			4	1		10	2	1	8	1		7			7			
		%			13.3%	11.1%		13.9%	25.0%	25.0%	19.0%	20.0%		12.5%			13.0%			
FourthYear	Graduation	#						1												
		%						1.4%												
FifthYear	Retention	#	2	1	26	8		61	6	3	34	4	2	49	1		47			
		%	100.0%	100.0%	86.7%	88.9%		84.7%	75.0%	75.0%	81.0%	80.0%	100.0%	87.5%	100.0%		87.0%			
SixthYear	Attrition	#			4	1		11	2	1	9	1		10						
		%			13.3%	11.1%		15.3%	25.0%	25.0%	21.4%	20.0%		17.9%						
SeventhYear	Graduation	#				1		1	1		1	1								
		%				11.1%		1.4%	12.5%		2.4%	20.0%								
EighthYear	Retention	#	2	1	26	7		60	5	3	32	3	2	46						
		%	100.0%	100.0%	86.7%	77.8%		83.3%	62.5%	75.0%	76.2%	60.0%	100.0%	82.1%						
NinthYear	Attrition	#		1	5	1		9	2	1	10									
		%		100.0%	16.7%	11.1%		12.5%	25.0%	25.0%	23.8%									
TenthYear	Graduation	#	2		16	5		41	3	2	17									
		%	100.0%		53.3%	55.6%		56.9%	37.5%	50.0%	40.5%									
EleventhYear	Retention	#			9	3		22	3	1	15									
		%			30.0%	33.3%		30.6%	37.5%	25.0%	35.7%									
TwelfthYear	Attrition	#			4	1		8												
		%			13.3%	11.1%		11.1%												
ThirteenthYear	Graduation	#	2		24	8		60												
		%	100.0%		80.0%	88.9%		83.3%												
FourteenthYear	Retention	#		1	2			4												
		%		100.0%	6.7%			5.6%												
FifteenthYear	Attrition	#			4															
		%			13.3%															
SixteenthYear	Graduation	#	2	1	24															
		%	100.0%	100.0%	80.0%															
SeventeenthYear	Retention	#			2															
		%			6.7%															

**First-Time In College Full-Time (FTFT) Student Retention/Graduation Rates  
First Generation College Student Status by Ethnicity**

Unknown or Not Reported

Texas A&M University			Cohort Year																	
			2007			2008			2009			2010			2011			2012		
			Non 1st Gen	1st Gen	Unknown	Non 1st Gen	1st Gen	Unknown	Non 1st Gen	1st Gen	Unknown	Non 1st Gen	1st Gen	Unknown	Non 1st Gen	1st Gen	Unknown	Non 1st Gen	1st Gen	Unknown
Cohort Total			5	4		7	3	2	8	1	1	19	3	9	8	1	3	8	1	5
FirstYear	Attrition	#	1	1		1	1				1	5	1			1	1			
		%	20.0%	25.0%		14.3%	33.3%				100.0%	26.3%	33.3%			100.0%	33.3%			
Retention	#	4	3		6	2	2	8	1		14	2	9	8		2	8	1	5	
	%	80.0%	75.0%		85.7%	66.7%	100.0%	100.0%	100.0%		73.7%	66.7%	100.0%	100.0%		66.7%	100.0%	100.0%	100.0%	
SecondYear	Attrition	#	3	1		1	1			1	1	5	1	3		1	1			
	%	60.0%	25.0%		14.3%	33.3%			100.0%	100.0%	26.3%	33.3%	33.3%		100.0%	33.3%				
Graduation	#																			
	%																			
Retention	#	2	3		6	2	2	8			14	2	6	8		2				
	%	40.0%	75.0%		85.7%	66.7%	100.0%	100.0%			73.7%	66.7%	66.7%	100.0%		66.7%				
ThirdYear	Attrition	#	2	1		2	1		1	1	1	5	1	3						
	%	40.0%	25.0%		28.6%	33.3%		12.5%	100.0%	100.0%	26.3%	33.3%	33.3%							
Graduation	#				1						2	1								
	%				14.3%						10.5%	33.3%								
Retention	#	3	3		4	2	2	7			12	1	6							
	%	60.0%	75.0%		57.1%	66.7%	100.0%	87.5%			63.2%	33.3%	66.7%							
FourthYear	Attrition	#	2	1		1	1		1		1									
	%	40.0%	25.0%		14.3%	33.3%		12.5%		100.0%										
Graduation	#	1	1		5		2	7												
	%	20.0%	25.0%		71.4%		100.0%	87.5%												
Retention	#	2	2		1	2			1											
	%	40.0%	50.0%		14.3%	66.7%			100.0%											
FifthYear	Attrition	#	2	1		2	1													
	%	40.0%	25.0%		28.6%	33.3%														
Graduation	#	3	3		5	1	2													
	%	60.0%	75.0%		71.4%	33.3%	100.0%													
Retention	#					1														
	%					33.3%														
SixthYear	Attrition	#	2	1																
	%	40.0%	25.0%																	
Graduation	#	3	3																	
	%	60.0%	75.0%																	
Retention	#																			
	%																			

**First-Time In College Full-Time (FTFT) Student Headcount Retention/Graduation Rates**

Cohort Year 2007

Demographic Summary Headcount		Cohort Total	FirstYear		SeondYear		ThirdYear		FourthYear		FifthYear		SixthYear	
			Retention	Graduation	Retention	Graduation	Retention	Graduation	Retention	Graduation	Retention	Graduation	Retention	
University	#	8,025	7,316	2	6,886	250	6,355	3,968	2,353	6,046	389	6,346	124	
Total	%	100.0%	91.2%	.0%	85.8%	3.1%	79.2%	49.4%	29.3%	75.3%	4.8%	79.1%	1.5%	
Gender	Female	#	4,074	3,769	2	3,576	195	3,267	2,477	838	3,312	100	3,393	36
	%	100.0%	92.5%	.0%	87.8%	4.8%	80.2%	60.8%	20.6%	81.3%	2.5%	83.3%	.9%	
	Male	#	3,951	3,547		3,310	55	3,088	1,491	1,515	2,734	289	2,953	88
	%	100.0%	89.8%		83.8%	1.4%	78.2%	37.7%	38.3%	69.2%	7.3%	74.7%	2.2%	
Ethnic Origin	White Only	#	6,107	5,596	2	5,296	202	4,895	3,175	1,717	4,750	260	4,937	95
	%	100.0%	91.6%	.0%	86.7%	3.3%	80.2%	52.0%	28.1%	77.8%	4.3%	80.8%	1.6%	
	American Indian Only	#	51	44		41	2	37	25	12	36	3	37	1
	%	100.0%	86.3%		80.4%	3.9%	72.5%	49.0%	23.5%	70.6%	5.9%	72.5%	2.0%	
	Asian Only	#	410	383		358	20	324	210	123	304	30	330	9
	%	100.0%	93.4%		87.3%	4.9%	79.0%	51.2%	30.0%	74.1%	7.3%	80.5%	2.2%	
	Black Only + 2 or more/1 Black	#	270	243		216	5	193	86	96	157	15	174	4
	%	100.0%	90.0%		80.0%	1.9%	71.5%	31.9%	35.6%	58.1%	5.6%	64.4%	1.5%	
	Hispanic or Latino of any Race	#	1,145	1,010		941	21	871	452	392	767	78	835	13
	%	100.0%	88.2%		82.2%	1.8%	76.1%	39.5%	34.2%	67.0%	6.8%	72.9%	1.1%	
	Native Hawaii Only	#												
	%													
	2 or More/Excluding Black	#												
	%													
	International	#	33	33		29		29	18	9	26	3	27	2
	%	100.0%	100.0%		87.9%		87.9%	54.5%	27.3%	78.8%	9.1%	81.8%	6.1%	
	Unknown or Not Reported	#	9	7		5		6	2	4	6		6	
	%	100.0%	77.8%		55.6%		66.7%	22.2%	44.4%	66.7%		66.7%		
Earned College SCH in HS	No	#	4,928	4,449	1	4,157	83	3,899	2,234	1,552	3,581	270	3,787	82
	%	100.0%	90.3%	.0%	84.4%	1.7%	79.1%	45.3%	31.5%	72.7%	5.5%	76.8%	1.7%	
	Yes	#	3,097	2,867	1	2,729	167	2,456	1,734	801	2,465	119	2,559	42
	%	100.0%	92.6%	.0%	88.1%	5.4%	79.3%	56.0%	25.9%	79.6%	3.8%	82.6%	1.4%	
First Generation	No	#	5,879	5,429	2	5,149	185	4,789	3,062	1,699	4,610	270	4,826	84
	%	100.0%	92.3%	.0%	87.6%	3.1%	81.5%	52.1%	28.9%	78.4%	4.6%	82.1%	1.4%	
	Unknown	#	119	114		106	4	96	56	43	90	5	92	3
	%	100.0%	95.8%		89.1%	3.4%	80.7%	47.1%	36.1%	75.6%	4.2%	77.3%	2.5%	
	Yes	#	2,027	1,773		1,631	61	1,470	850	611	1,346	114	1,428	37
	%	100.0%	87.5%		80.5%	3.0%	72.5%	41.9%	30.1%	66.4%	5.6%	70.4%	1.8%	
Top 10% TX HS	N	#	4,519	4,047	1	3,760	113	3,480	2,033	1,419	3,211	269	3,418	86
	%	100.0%	89.6%	.0%	83.2%	2.5%	77.0%	45.0%	31.4%	71.1%	6.0%	75.6%	1.9%	
	Y	#	3,506	3,269	1	3,126	137	2,875	1,935	934	2,835	120	2,928	38
	%	100.0%	93.2%	.0%	89.2%	3.9%	82.0%	55.2%	26.6%	80.9%	3.4%	83.5%	1.1%	

Prepared by DARS, 16 Jan 14



**First-Time In College Full-Time (FTFT) Student Headcount Retention/Graduation Rates**

Cohort Year 2008

Demographic Summary Headcount		Cohort Total	FirstYear	SeondYear		ThirdYear		FourthYear		FifthYear		SixthYear	
		1	Retention	Graduation	Retention	Graduation	Retention	Graduation	Retention	Graduation	Retention	Graduation	Retention
University	#	7,956	7,292	8	6,766	269	6,297	3,953	2,306	6,021	374		
Total	%	100.0%	91.7%	.1%	85.0%	3.4%	79.1%	49.7%	29.0%	75.7%	4.7%		
Gender	Female	#	3,906	3,620	6	3,385	201	3,105	2,399	764	3,190	77	
	%	100.0%	92.7%	.2%	86.7%	5.1%	79.5%	61.4%	19.6%	81.7%	2.0%		
	Male	#	4,050	3,672	2	3,381	68	3,192	1,554	1,542	2,831	297	
	%	100.0%	90.7%	.0%	83.5%	1.7%	78.8%	38.4%	38.1%	69.9%	7.3%		
Ethnic Origin	White Only	#	5,750	5,300	6	4,965	202	4,627	3,017	1,588	4,496	240	
	%	100.0%	92.2%	.1%	86.3%	3.5%	80.5%	52.5%	27.6%	78.2%	4.2%		
	American Indian Only	#	49	42		41	2	37	19	16	34	1	
	%	100.0%	85.7%		83.7%	4.1%	75.5%	38.8%	32.7%	69.4%	2.0%		
	Asian Only	#	417	393		363	14	339	210	133	326	20	
	%	100.0%	94.2%		87.1%	3.4%	81.3%	50.4%	31.9%	78.2%	4.8%		
	Black Only + 2 or more/1 Black	#	312	288		251	6	230	97	113	192	24	
	%	100.0%	92.3%		80.4%	1.9%	73.7%	31.1%	36.2%	61.5%	7.7%		
	Hispanic or Latino of any Race	#	1,335	1,185	1	1,067	42	989	557	428	897	84	
	%	100.0%	88.8%	.1%	79.9%	3.1%	74.1%	41.7%	32.1%	67.2%	6.3%		
	Native Hawaii Only	#											
	%												
	2 or More/Excluding Black	#											
	%												
	International	#	81	74	1	69	2	67	46	25	68	4	
	%	100.0%	91.4%	1.2%	85.2%	2.5%	82.7%	56.8%	30.9%	84.0%	4.9%		
	Unknown or Not Reported	#	12	10		10	1	8	7	3	8	1	
	%	100.0%	83.3%		83.3%	8.3%	66.7%	58.3%	25.0%	66.7%	8.3%		
Earned College SCH in HS	No	#	5,148	4,693	2	4,319	105	4,075	2,354	1,623	3,813	260	
	%	100.0%	91.2%	.0%	83.9%	2.0%	79.2%	45.7%	31.5%	74.1%	5.1%		
	Yes	#	2,808	2,599	6	2,447	164	2,222	1,599	683	2,208	114	
	%	100.0%	92.6%	.2%	87.1%	5.8%	79.1%	56.9%	24.3%	78.6%	4.1%		
First Generation	No	#	5,676	5,254	4	4,932	202	4,592	3,002	1,583	4,445	267	
	%	100.0%	92.6%	.1%	86.9%	3.6%	80.9%	52.9%	27.9%	78.3%	4.7%		
	Unknown	#	338	324	1	301	6	284	147	133	265	15	
	%	100.0%	95.9%	.3%	89.1%	1.8%	84.0%	43.5%	39.3%	78.4%	4.4%		
	Yes	#	1,942	1,714	3	1,533	61	1,421	804	590	1,311	92	
	%	100.0%	88.3%	.2%	78.9%	3.1%	73.2%	41.4%	30.4%	67.5%	4.7%		
Top 10% TX HS	N	#	4,120	3,710	2	3,366	89	3,177	1,820	1,282	2,916	221	
	%	100.0%	90.0%	.0%	81.7%	2.2%	77.1%	44.2%	31.1%	70.8%	5.4%		
	Y	#	3,836	3,582	6	3,400	180	3,120	2,133	1,024	3,105	153	
	%	100.0%	93.4%	.2%	88.6%	4.7%	81.3%	55.6%	26.7%	80.9%	4.0%		

Prepared by DARS, 16 Jan 14

**First-Time In College Full-Time (FTFT) Student Headcount Retention/Graduation Rates**

Cohort Year 2009

Demographic Summary Headcount			Cohort Total	FirstYear		SeondYear		ThirdYear		FourthYear		FifthYear		SixthYear	
			1	Retention	Graduation	Retention	Graduation	Retention	Graduation	Retention	Graduation	Retention	Graduation	Retention	
University	#		7,932	7,145	4	6,744	232	6,272	4,017	2,147					
Total	%		100.0%	90.1%	.1%	85.0%	2.9%	79.1%	50.6%	27.1%					
Gender	Female	#	3,908	3,555	2	3,414	168	3,145	2,415	738					
	%		100.0%	91.0%	.1%	87.4%	4.3%	80.5%	61.8%	18.9%					
	Male	#	4,024	3,590	2	3,330	64	3,127	1,602	1,409					
	%		100.0%	89.2%	.0%	82.8%	1.6%	77.7%	39.8%	35.0%					
Ethnic Origin	White Only	#	5,629	5,138	3	4,896	179	4,557	3,007	1,479					
	%		100.0%	91.3%	.1%	87.0%	3.2%	81.0%	53.4%	26.3%					
	American Indian Only	#	50	42		41		41	22	18					
	%		100.0%	84.0%		82.0%		82.0%	44.0%	36.0%					
	Asian Only	#	486	431		411	12	385	249	136					
	%		100.0%	88.7%		84.6%	2.5%	79.2%	51.2%	28.0%					
	Black Only + 2 or more/1 Black	#	315	272		249	5	237	145	77					
	%		100.0%	86.3%		79.0%	1.6%	75.2%	46.0%	24.4%					
	Hispanic or Latino of any Race	#	1,388	1,204	1	1,096	34	1,005	565	417					
	%		100.0%	86.7%	.1%	79.0%	2.4%	72.4%	40.7%	30.0%					
	Native Hawaii Only	#													
	%														
	2 or More/Excluding Black	#													
	%														
	International	#	54	49		43	2	40	22	19					
	%		100.0%	90.7%		79.6%	3.7%	74.1%	40.7%	35.2%					
	Unknown or Not Reported	#	10	9		8		7	7	1					
	%		100.0%	90.0%		80.0%		70.0%	70.0%	10.0%					
Earned College SCH in HS	No	#	5,214	4,647	1	4,364	102	4,090	2,474	1,478					
	%		100.0%	89.1%	.0%	83.7%	2.0%	78.4%	47.4%	28.3%					
	Yes	#	2,718	2,498	3	2,380	130	2,182	1,543	669					
	%		100.0%	91.9%	.1%	87.6%	4.8%	80.3%	56.8%	24.6%					
First Generation	No	#	5,687	5,224	2	4,999	163	4,674	3,039	1,540					
	%		100.0%	91.9%	.0%	87.9%	2.9%	82.2%	53.4%	27.1%					
	Unknown	#	91	83		73	2	66	36	28					
	%		100.0%	91.2%		80.2%	2.2%	72.5%	39.6%	30.8%					
	Yes	#	2,154	1,838	2	1,672	67	1,532	942	579					
	%		100.0%	85.3%	.1%	77.6%	3.1%	71.1%	43.7%	26.9%					
Top 10% TX HS	N	#	3,983	3,554	2	3,340	101	3,094	1,854	1,142					
	%		100.0%	89.2%	.1%	83.9%	2.5%	77.7%	46.5%	28.7%					
	Y	#	3,949	3,591	2	3,404	131	3,178	2,163	1,005					
	%		100.0%	90.9%	.1%	86.2%	3.3%	80.5%	54.8%	25.4%					

Prepared by DARS, 16 Jan 14

**First-Time In College Full-Time (FTFT) Student Headcount Retention/Graduation Rates**

Cohort Year 2010

Demographic Summary Headcount		Cohort Total	FirstYear	SeondYear		ThirdYear		FourthYear		FifthYear		SixthYear	
		1	Retention	Graduation	Retention	Graduation	Retention	Graduation	Retention	Graduation	Retention	Graduation	Retention
University	#	8,033	7,306	3	6,838	248	6,390						
Total	%	100.0%	90.9%	.0%	85.1%	3.1%	79.5%						
Gender	Female	#	3,862	3,546	1	3,345	186	3,088					
	%	100.0%	91.8%	.0%	86.6%	4.8%	80.0%						
	Male	#	4,171	3,760	2	3,493	62	3,302					
	%	100.0%	90.1%	.0%	83.7%	1.5%	79.2%						
Ethnic Origin	White Only	#	5,544	5,091	3	4,814	188	4,502					
	%	100.0%	91.8%	.1%	86.8%	3.4%	81.2%						
	American Indian Only	#	22	20		18	2	16					
	%	100.0%	90.9%		81.8%	9.1%	72.7%						
	Asian Only	#	405	372		351	9	326					
	%	100.0%	91.9%		86.7%	2.2%	80.5%						
	Black Only + 2 or more/1 Black	#	271	243		218	4	203					
	%	100.0%	89.7%		80.4%	1.5%	74.9%						
	Hispanic or Latino of any Race	#	1,496	1,315		1,189	37	1,114					
	%	100.0%	87.9%		79.5%	2.5%	74.5%						
	Native Hawaii Only	#	7	6		7		7					
	%	100.0%	85.7%		100.0%		100.0%						
	2 or More/Excluding Black	#	194	177		164	4	152					
	%	100.0%	91.2%		84.5%	2.1%	78.4%						
	International	#	63	57		55	1	51					
	%	100.0%	90.5%		87.3%	1.6%	81.0%						
	Unknown or Not Reported	#	31	25		22	3	19					
	%	100.0%	80.6%		71.0%	9.7%	61.3%						
Earned College SCH in HS	No	#	4,893	4,419	1	4,115	85	3,890					
	%	100.0%	90.3%	.0%	84.1%	1.7%	79.5%						
	Yes	#	3,140	2,887	2	2,723	163	2,500					
	%	100.0%	91.9%	.1%	86.7%	5.2%	79.6%						
First Generation	No	#	5,708	5,268	3	5,022	174	4,723					
	%	100.0%	92.3%	.1%	88.0%	3.0%	82.7%						
	Unknown	#	223	196		168	2	159					
	%	100.0%	87.9%		75.3%	.9%	71.3%						
	Yes	#	2,102	1,842		1,648	72	1,508					
	%	100.0%	87.6%		78.4%	3.4%	71.7%						
Top 10% TX HS	N	#	4,038	3,635	1	3,388	66	3,211					
	%	100.0%	90.0%	.0%	83.9%	1.6%	79.5%						
	Y	#	3,995	3,671	2	3,450	182	3,179					
	%	100.0%	91.9%	.1%	86.4%	4.6%	79.6%						

**First-Time In College Full-Time (FTFT) Student Headcount Retention/Graduation Rates**

Cohort Year 2011

Demographic Summary Headcount		Cohort Total	FirstYear	SeondYear		ThirdYear		FourthYear		FifthYear		SixthYear	
		1	Retention	Graduation	Retention	Graduation	Retention	Graduation	Retention	Graduation	Retention	Graduation	Retention
University	#	8,195	7,483	4	7,055								
Total	%	100.0%	91.3%	.0%	86.1%								
Gender	Female	#	4,095	3,787	1	3,601							
	%	100.0%	92.5%	.0%	87.9%								
	Male	#	4,100	3,696	3	3,454							
	%	100.0%	90.1%	.1%	84.2%								
Ethnic Origin	White Only	#	5,556	5,118	3	4,869							
	%	100.0%	92.1%	.1%	87.6%								
	American Indian Only	#	25	22		22							
	%	100.0%	88.0%		88.0%								
	Asian Only	#	462	438		416							
	%	100.0%	94.8%		90.0%								
	Black Only + 2 or more/1 Black	#	285	245		213							
	%	100.0%	86.0%		74.7%								
	Hispanic or Latino of any Race	#	1,597	1,417	1	1,309							
	%	100.0%	88.7%	.1%	82.0%								
	Native Hawaii Only	#	6	5		4							
	%	100.0%	83.3%		66.7%								
	2 or More/Excluding Black	#	197	177		164							
	%	100.0%	89.8%		83.2%								
	International	#	55	51		48							
	%	100.0%	92.7%		87.3%								
	Unknown or Not Reported	#	12	10		10							
	%	100.0%	83.3%		83.3%								
Earned College SCH in HS	No	#	4,919	4,469		4,178							
	%	100.0%	90.9%		84.9%								
	Yes	#	3,276	3,014	4	2,877							
	%	100.0%	92.0%	.1%	87.8%								
First Generation	No	#	5,867	5,461	4	5,211							
	%	100.0%	93.1%	.1%	88.8%								
	Unknown	#	256	232		208							
	%	100.0%	90.6%		81.3%								
	Yes	#	2,072	1,790		1,636							
	%	100.0%	86.4%		79.0%								
Top 10% TX HS	N	#	3,718	3,380	1	3,168							
	%	100.0%	90.9%	.0%	85.2%								
	Y	#	4,477	4,103	3	3,887							
	%	100.0%	91.6%	.1%	86.8%								

Prepared by DARS, 16 Jan 14

**First-Time In College Full-Time (FTFT) Student Headcount Retention/Graduation Rates**

Cohort Year 2012

Demographic Summary Headcount			Cohort Total	FirstYear	SeondYear		ThirdYear		FourthYear		FifthYear		SixthYear	
			1	Retention	Graduation	Retention	Graduation	Retention	Graduation	Retention	Graduation	Retention	Graduation	Retention
University	#		7,685	6,987										
Total	%		100.0%	90.9%										
Gender	Female	#	3,956	3,632										
		%	100.0%	91.8%										
	Male	#	3,729	3,355										
		%	100.0%	90.0%										
Ethnic Origin	White Only	#	4,963	4,597										
		%	100.0%	92.6%										
	American Indian Only	#	19	15										
		%	100.0%	78.9%										
	Asian Only	#	396	359										
		%	100.0%	90.7%										
	Black Only + 2 or more/1 Black	#	289	243										
		%	100.0%	84.1%										
	Hispanic or Latino of any Race	#	1,747	1,529										
		%	100.0%	87.5%										
	Native Hawaii Only	#	8	7										
		%	100.0%	87.5%										
	2 or More/Excluding Black	#	210	188										
		%	100.0%	89.5%										
	International	#	39	35										
		%	100.0%	89.7%										
	Unknown or Not Reported	#	14	14										
		%	100.0%	100.0%										
Earned College SCH in HS	No	#	4,540	4,070										
		%	100.0%	89.6%										
	Yes	#	3,145	2,917										
		%	100.0%	92.8%										
First Generation	No	#	5,207	4,832										
		%	100.0%	92.8%										
	Unknown	#	256	218										
		%	100.0%	85.2%										
	Yes	#	2,222	1,937										
		%	100.0%	87.2%										
Top 10% TX HS	N	#	2,867	2,587										
		%	100.0%	90.2%										
	Y	#	4,818	4,400										
		%	100.0%	91.3%										

Prepared by DARS, 16 Jan 14

**Retention and Graduation Rates for First-Time In College Full-Time (FTFT) Students by Initial College  
Students graduated from Texas A&M University**

College Total

FTFT Cohort			Cohort Total	FirstYear	SecondYear		ThirdYear		FourthYear		FifthYear		SixthYear		SeventhYear	
			#	Retention	Graduation	Retention	Graduation	Retention	Graduation	Retention	Graduation	Retention	Graduation	Retention	Graduation	Retention
				%	%	%	%	%	%	%	%	%	%	%	%	%
Cohort	2006	Total	7,885	91.2%	0.1%	85.5%	2.7%	79.8%	47.7%	30.6%	74.5%	5.3%	78.4%	1.6%	79.7%	0.7%
Year		White Only	5,951	92.1%	0.1%	87.1%	3.0%	81.3%	50.7%	29.7%	77.3%	4.8%	81.1%	1.3%	82.2%	0.6%
		American Indian Only	53	86.8%		79.2%	3.8%	73.6%	41.5%	26.4%	67.9%	3.8%	71.7%		71.7%	
		Asian Only	410	91.2%	0.5%	85.4%	2.9%	80.5%	45.4%	33.2%	75.9%	5.4%	79.8%	2.0%	81.5%	0.2%
		Black Only + 2 or more/1 Black	278	87.8%		79.9%	0.7%	73.4%	34.5%	30.9%	57.9%	9.4%	62.9%	4.0%	65.1%	1.8%
		Hispanic or Latino of any Race	1,100	87.4%		79.1%	1.4%	73.7%	37.2%	34.2%	64.5%	7.3%	68.5%	3.1%	70.8%	1.3%
		International	56	94.6%		82.1%	1.8%	76.8%	33.9%	33.9%	67.9%	5.4%	75.0%		75.0%	
		Unknown or Not Reported	37	86.5%		73.0%	2.7%	67.6%	37.8%	35.1%	56.8%	8.1%	64.9%	2.7%	64.9%	2.7%
	2007	Total	8,025	91.2%	0.0%	85.8%	3.1%	79.2%	49.4%	29.3%	75.3%	4.8%	79.1%	1.5%		
		White Only	6,107	91.6%	0.0%	86.7%	3.3%	80.2%	52.0%	28.1%	77.8%	4.3%	80.8%	1.6%		
		American Indian Only	51	86.3%		80.4%	3.9%	72.5%	49.0%	23.5%	70.6%	5.9%	72.5%	2.0%		
		Asian Only	410	93.4%		87.3%	4.9%	79.0%	51.2%	30.0%	74.1%	7.3%	80.5%	2.2%		
		Black Only + 2 or more/1 Black	270	90.0%		80.0%	1.9%	71.5%	31.9%	35.6%	58.1%	5.6%	64.4%	1.5%		
		Hispanic or Latino of any Race	1,145	88.2%		82.2%	1.8%	76.1%	39.5%	34.2%	67.0%	6.8%	72.9%	1.1%		
		International	33	100.0%		87.9%		87.9%	54.5%	27.3%	78.8%	9.1%	81.8%	6.1%		
		Unknown or Not Reported	9	77.8%		55.6%		66.7%	22.2%	44.4%	66.7%		66.7%			
	2008	Total	7,956	91.7%	0.1%	85.0%	3.4%	79.1%	49.7%	29.0%	75.7%	4.7%				
		White Only	5,750	92.2%	0.1%	86.3%	3.5%	80.5%	52.5%	27.6%	78.2%	4.2%				
		American Indian Only	49	85.7%		83.7%	4.1%	75.5%	38.8%	32.7%	69.4%	2.0%				
		Asian Only	417	94.2%		87.1%	3.4%	81.3%	50.4%	31.9%	78.2%	4.8%				
		Black Only + 2 or more/1 Black	312	92.3%		80.4%	1.9%	73.7%	31.1%	36.2%	61.5%	7.7%				
		Hispanic or Latino of any Race	1,335	88.8%	0.1%	79.9%	3.1%	74.1%	41.7%	32.1%	67.2%	6.3%				
		International	81	91.4%	1.2%	85.2%	2.5%	82.7%	56.8%	30.9%	84.0%	4.9%				
		Unknown or Not Reported	12	83.3%		83.3%	8.3%	66.7%	58.3%	25.0%	66.7%	8.3%				
	2009	Total	7,932	90.1%	0.1%	85.0%	2.9%	79.1%	50.6%	27.1%						
		White Only	5,629	91.3%	0.1%	87.0%	3.2%	81.0%	53.4%	26.3%						
		American Indian Only	50	84.0%		82.0%		82.0%	44.0%	36.0%						
		Asian Only	486	88.7%		84.6%	2.5%	79.2%	51.2%	28.0%						
		Black Only + 2 or more/1 Black	315	86.3%		79.0%	1.6%	75.2%	46.0%	24.4%						
		Hispanic or Latino of any Race	1,388	86.7%	0.1%	79.0%	2.4%	72.4%	40.7%	30.0%						
		International	54	90.7%		79.6%	3.7%	74.1%	40.7%	35.2%						
		Unknown or Not Reported	10	90.0%		80.0%		70.0%	70.0%	10.0%						
	2010	Total	8,033	90.9%	0.0%	85.1%	3.1%	79.5%								
		White Only	5,544	91.8%	0.1%	86.8%	3.4%	81.2%								
		American Indian Only	22	90.9%		81.8%	9.1%	72.7%								
		Asian Only	405	91.9%		86.7%	2.2%	80.5%								
		Black Only + 2 or more/1 Black	271	89.7%		80.4%	1.5%	74.9%								
		Hispanic or Latino of any Race	1,496	87.9%		79.5%	2.5%	74.5%								
		Native Hawaii Only	7	85.7%		100.0%		100.0%								
		2 or More/Excluding Black	194	91.2%		84.5%	2.1%	78.4%								
		International	63	90.5%		87.3%	1.6%	81.0%								
		Unknown or Not Reported	31	80.6%		71.0%	9.7%	61.3%								
	2011	Total	8,195	91.3%	0.0%	86.1%										
		White Only	5,556	92.1%	0.1%	87.6%										
		American Indian Only	25	88.0%		88.0%										
		Asian Only	462	94.8%		90.0%										
		Black Only + 2 or more/1 Black	285	86.0%		74.7%										
		Hispanic or Latino of any Race	1,597	88.7%	0.1%	82.0%										
		Native Hawaii Only	6	83.3%		66.7%										
		2 or More/Excluding Black	197	89.8%		83.2%										
		International	55	92.7%		87.3%										
		Unknown or Not Reported	12	83.3%		83.3%										
	2012	Total	7,685	90.9%												
		White Only	4,963	92.6%												
		American Indian Only	19	78.9%												
		Asian Only	396	90.7%												
		Black Only + 2 or more/1 Black	289	84.1%												
		Hispanic or Latino of any Race	1,747	87.5%												
		Native Hawaii Only	8	87.5%												
		2 or More/Excluding Black	210	89.5%												
		International	39	89.7%												
		Unknown or Not Reported	14	100.0%												

Prepared by DARS, 1/16/2014

**Retention and Graduation Rates for First-Time In College Full-Time (FTFT) Students by Initial College**  
**Students graduated from Texas A&M University**

College Agriculture

FTFT Cohort		Cohort Total	FirstYear	SeondYear		ThirdYear		FourthYear		FifthYear		SixthYear		SeventhYear		
		#	Retention	Graduation	Retention	Graduation	Retention	Graduation	Retention	Graduation	Retention	Graduation	Retention	Graduation	Retention	
			%	%	%	%	%	%	%	%	%	%	%	%	%	%
2006 Year	Total	528	93.6%	0.4%	88.4%	5.9%	78.8%	57.2%	22.3%	77.3%	3.0%	79.7%	1.3%	81.1%	0.8%	
	White Only	431	94.2%	0.5%	90.0%	6.0%	81.2%	60.8%	20.9%	80.7%	2.3%	83.3%	0.5%	84.2%		
	American Indian Only	6	100.0%		100.0%	16.7%	83.3%	66.7%	33.3%	100.0%		100.0%		100.0%		
	Asian Only	16	100.0%		81.3%	6.3%	75.0%	62.5%	18.8%	81.3%		81.3%		81.3%		
	Black Only + 2 or more/1 Black	14	92.9%		85.7%		64.3%	14.3%	35.7%	42.9%	7.1%	42.9%	7.1%	42.9%	7.1%	
	Hispanic or Latino of any Race	54	85.2%		77.8%	5.6%	63.0%	38.9%	27.8%	55.6%	9.3%	59.3%	5.6%	64.8%	3.7%	
	International	3	100.0%		100.0%		100.0%	66.7%	33.3%	100.0%		100.0%		100.0%		
	Unknown or Not Reported	4	100.0%		75.0%		75.0%	25.0%	50.0%			50.0%	25.0%	50.0%	25.0%	
	2007	Total	535	93.8%		88.4%	7.9%	77.8%	62.6%	21.7%	80.9%	3.0%	83.0%	1.1%	83.0%	
	White Only	425	94.1%		89.2%	8.0%	78.8%	64.2%	21.6%	82.6%	3.1%	84.7%	0.9%	84.7%		
	American Indian Only	4	100.0%		100.0%	25.0%	75.0%	100.0%		100.0%		100.0%		100.0%		
	Asian Only	16	93.8%		87.5%	6.3%	81.3%	62.5%	25.0%	81.3%	6.3%	81.3%		81.3%		
	Black Only + 2 or more/1 Black	14	100.0%		92.9%	7.1%	78.6%	42.9%	35.7%	71.4%		71.4%	7.1%	71.4%		
Hispanic or Latino of any Race	74	90.5%		83.8%	6.8%	71.6%	55.4%	20.3%	73.0%	2.7%	75.7%	1.4%	75.7%			
International	2	100.0%		50.0%		50.0%	50.0%		50.0%		50.0%		50.0%			
Unknown or Not Reported	.															
2008	Total	523	93.7%	0.2%	88.0%	5.9%	79.3%	64.8%	18.9%	82.2%	2.1%	82.2%		82.2%		
White Only	392	94.9%	0.3%	90.1%	7.4%	80.9%	68.9%	18.1%	85.5%	1.5%	85.5%		85.5%			
American Indian Only	1	100.0%		100.0%		100.0%	100.0%		100.0%		100.0%		100.0%			
Asian Only	18	94.4%		83.3%		83.3%	61.1%	22.2%	83.3%		83.3%		83.3%			
Black Only + 2 or more/1 Black	20	90.0%		75.0%	5.0%	60.0%	25.0%	30.0%	55.0%	5.0%	55.0%		55.0%			
Hispanic or Latino of any Race	86	89.5%		82.6%	1.2%	76.7%	55.8%	20.9%	74.4%	4.7%	74.4%		74.4%			
International	6	83.3%		83.3%		66.7%	66.7%		66.7%		66.7%		66.7%			
Unknown or Not Reported	.															
2009	Total	508	89.6%		84.4%	6.5%	76.6%	61.2%	18.9%							
White Only	374	91.2%		87.4%	7.5%	78.3%	65.5%	17.4%								
American Indian Only	7	85.7%		71.4%		71.4%	42.9%	28.6%								
Asian Only	28	89.3%		89.3%		85.7%	64.3%	21.4%								
Black Only + 2 or more/1 Black	8	62.5%		62.5%	12.5%	50.0%	50.0%	12.5%								
Hispanic or Latino of any Race	90	85.6%		73.3%	4.4%	68.9%	45.6%	23.3%								
International	1	100.0%		100.0%		100.0%		100.0%								
Unknown or Not Reported	.															
2010	Total	594	92.3%		87.2%	6.1%	80.0%									
White Only	433	93.3%		89.1%	5.5%	82.4%										
American Indian Only	.															
Asian Only	20	90.0%		80.0%	5.0%	75.0%										
Black Only + 2 or more/1 Black	15	80.0%		73.3%	6.7%	66.7%										
Hispanic or Latino of any Race	107	91.6%		84.1%	7.5%	75.7%										
Native Hawaii Only	.															
2 or More/Excluding Black	9	88.9%		88.9%	11.1%	66.7%										
International	8	75.0%		62.5%		62.5%										
Unknown or Not Reported	2	100.0%		100.0%	50.0%	50.0%										
2011	Total	645	92.2%	0.2%	85.9%											
White Only	438	95.2%	0.2%	89.7%												
American Indian Only	3	100.0%		100.0%												
Asian Only	34	88.2%		85.3%												
Black Only + 2 or more/1 Black	28	78.6%		64.3%												
Hispanic or Latino of any Race	124	87.1%		78.2%												
Native Hawaii Only	.															
2 or More/Excluding Black	13	76.9%		76.9%												
International	3	100.0%		66.7%												
Unknown or Not Reported	2	100.0%		100.0%												
2012	Total	702	90.9%													
White Only	466	93.8%														
American Indian Only	.															
Asian Only	27	92.6%														
Black Only + 2 or more/1 Black	32	84.4%														
Hispanic or Latino of any Race	158	83.5%														
Native Hawaii Only	2	50.0%														
2 or More/Excluding Black	12	91.7%														
International	3	100.0%														
Unknown or Not Reported	2	100.0%														

**Retention and Graduation Rates for First-Time In College Full-Time (FTFT) Students by Initial College  
Students graduated from Texas A&M University**

College Architecture

FIFT Cohort			Cohort Total	FirstYear	SeondYear		ThirdYear		FourthYear		FifthYear		SixthYear		SeventhYear	
			#	Retention	Graduation	Retention	Graduation	Retention	Graduation	Retention	Graduation	Retention	Graduation	Retention	Graduation	Retention
				%	%	%	%	%	%	%	%	%	%	%	%	%
Cohort	2006	Total	185	96.2%		92.4%	1.6%	89.7%	60.5%	28.6%	82.7%	5.4%	87.6%	1.6%	88.1%	0.5%
Year		White Only	140	96.4%		92.9%	2.1%	90.0%	62.9%	28.6%	85.7%	5.7%	90.0%	1.4%	90.7%	
		American Indian Only	1	100.0%		100.0%		100.0%	100.0%	100.0%	100.0%		100.0%		100.0%	
		Asian Only	7	85.7%		71.4%		71.4%	28.6%	42.9%	57.1%	14.3%	71.4%		71.4%	
		Black Only + 2 or more/1 Black	4	100.0%		100.0%		100.0%	50.0%	25.0%	75.0%		75.0%		75.0%	
		Hispanic or Latino of any Race	31	96.8%		93.5%		90.3%	58.1%	25.8%	74.2%	3.2%	80.6%	3.2%	80.6%	3.2%
		International	1	100.0%		100.0%		100.0%	100.0%		100.0%		100.0%		100.0%	
		Unknown or Not Reported	1	100.0%		100.0%		100.0%	100.0%		100.0%		100.0%		100.0%	
	2007	Total	194	94.8%		88.7%		85.1%	52.6%	29.9%	80.9%	2.1%	83.0%		1.0%	
		White Only	151	97.4%		90.7%		87.4%	57.0%	30.5%	86.8%	1.3%	88.1%		0.7%	
		American Indian Only	1	100.0%		100.0%		100.0%	100.0%		100.0%		100.0%			
		Asian Only	4	100.0%		100.0%		100.0%	50.0%	50.0%	75.0%	25.0%	100.0%			
		Black Only + 2 or more/1 Black	4	75.0%		75.0%		75.0%	50.0%	25.0%	75.0%		75.0%			
		Hispanic or Latino of any Race	34	85.3%		79.4%		73.5%	32.4%	26.5%	55.9%	2.9%	58.8%	2.9%		
		International	.													
		Unknown or Not Reported	.													
	2008	Total	200	94.0%		88.5%	1.0%	86.5%	50.0%	36.0%	83.5%	3.0%				
		White Only	138	94.9%		90.6%	1.4%	88.4%	55.1%	33.3%	85.5%	2.2%				
		American Indian Only	2	100.0%		100.0%		100.0%	100.0%	100.0%	100.0%					
		Asian Only	4	100.0%		100.0%		100.0%	75.0%	25.0%	100.0%					
		Black Only + 2 or more/1 Black	3	100.0%		100.0%		100.0%	33.3%	66.7%	66.7%	33.3%				
		Hispanic or Latino of any Race	53	90.6%		81.1%		79.2%	37.7%	39.6%	77.4%	3.8%				
		International	.													
		Unknown or Not Reported	.													
	2009	Total	202	90.6%		84.2%		82.7%	55.4%	24.3%						
		White Only	139	94.2%		87.1%		87.1%	59.0%	24.5%						
		American Indian Only	.													
		Asian Only	7	100.0%		100.0%		85.7%	57.1%	28.6%						
		Black Only + 2 or more/1 Black	5	60.0%		60.0%		60.0%	60.0%							
		Hispanic or Latino of any Race	51	82.4%		76.5%		72.5%	45.1%	25.5%						
		International	.													
		Unknown or Not Reported	.													
	2010	Total	195	92.8%		86.2%	1.0%	87.7%								
		White Only	135	96.3%		88.9%	0.7%	91.9%								
		American Indian Only	.													
		Asian Only	1	100.0%		100.0%		100.0%								
		Black Only + 2 or more/1 Black	4	100.0%		75.0%		75.0%								
		Hispanic or Latino of any Race	48	83.3%		81.3%	2.1%	77.1%								
		Native Hawaii Only	.													
		2 or More/Excluding Black	7	85.7%		71.4%		85.7%								
		International	.													
		Unknown or Not Reported	.													
	2011	Total	186	96.2%		90.9%										
		White Only	122	96.7%		92.6%										
		American Indian Only	.													
		Asian Only	9	100.0%		100.0%										
		Black Only + 2 or more/1 Black	4	100.0%		75.0%										
		Hispanic or Latino of any Race	49	93.9%		85.7%										
		Native Hawaii Only	.													
		2 or More/Excluding Black	2	100.0%		100.0%										
		International	.													
		Unknown or Not Reported	.													
	2012	Total	205	91.2%												
		White Only	124	93.5%												
		American Indian Only	.													
		Asian Only	8	62.5%												
		Black Only + 2 or more/1 Black	7	100.0%												
		Hispanic or Latino of any Race	60	88.3%												
		Native Hawaii Only	.													
		2 or More/Excluding Black	4	100.0%												
		International	1	100.0%												
		Unknown or Not Reported	1	100.0%												



**Retention and Graduation Rates for First-Time In College Full-Time (FTFT) Students by Initial College**  
**Students graduated from Texas A&M University**

College Business

FTFT Cohort			Cohort Total		FirstYear	SeondYear		ThirdYear		FourthYear		FifthYear		SixthYear		SeventhYear		
			#	%	Retention	Graduation	Retention	Graduation	Retention	Graduation	Retention	Graduation	Retention	Graduation	Retention	Graduation	Retention	Graduation
					%	%	%	%	%	%	%	%	%	%	%	%	%	%
Cohort Year	2006	Total	859	94.6%	0.1%	90.6%	3.6%	83.6%	62.4%	12.1%	87.2%	1.3%	88.5%	0.5%	88.6%	0.2%		
		White Only	681	95.7%	0.1%	92.8%	4.4%	84.9%	65.5%	11.5%	90.6%	0.9%	91.5%	0.3%	91.5%			
		American Indian Only	8	87.5%		87.5%		87.5%	37.5%	37.5%	87.5%		87.5%		87.5%			
		Asian Only	27	92.6%		88.9%	3.7%	81.5%	59.3%	11.1%	81.5%	3.7%	81.5%		81.5%	3.7%		
		Black Only + 2 or more/1 Black	22	95.5%		86.4%		81.8%	36.4%	18.2%	72.7%	4.5%	77.3%	4.5%	81.8%			
		Hispanic or Latino of any Race	119	89.1%		79.0%		76.5%	52.1%	12.6%	72.3%	2.5%	74.8%	0.8%	74.8%	0.8%		
		International	.															
		Unknown or Not Reported	2	100.0%		100.0%		100.0%	50.0%	50.0%	50.0%		100.0%		100.0%			
		Total	802	97.0%		94.3%	3.5%	86.8%	63.7%	15.1%	89.5%	1.7%	90.9%	0.4%	90.9%			
		White Only	664	97.1%		94.1%	3.5%	87.5%	64.5%	14.8%	90.7%	1.5%	91.6%	0.5%	91.6%			
		American Indian Only	2	100.0%		100.0%	50.0%	50.0%	50.0%	100.0%	100.0%		100.0%		100.0%			
		Asian Only	25	92.0%		92.0%		84.0%	60.0%	12.0%	88.0%		92.0%		92.0%			
		Black Only + 2 or more/1 Black	26	100.0%		96.2%	3.8%	73.1%	53.8%	19.2%	69.2%	3.8%	76.9%		76.9%			
		Hispanic or Latino of any Race	84	96.4%		95.2%	3.6%	86.9%	63.1%	17.9%	86.9%	3.6%	89.3%		89.3%			
		International	1	100.0%		100.0%		100.0%			100.0%		100.0%		100.0%			
Unknown or Not Reported	.																	
2007	2008	Total	804	95.5%		92.2%	4.2%	84.6%	61.7%	14.3%	88.4%	1.5%						
		White Only	627	97.1%		94.6%	4.5%	87.6%	63.6%	14.2%	89.5%	1.3%						
		American Indian Only	4	100.0%		100.0%		100.0%	75.0%	25.0%	100.0%							
		Asian Only	30	100.0%		100.0%	3.3%	90.0%	83.3%	6.7%	100.0%							
		Black Only + 2 or more/1 Black	32	90.6%		87.5%	6.3%	78.1%	53.1%	18.8%	84.4%							
		Hispanic or Latino of any Race	109	86.2%		77.1%	2.8%	67.9%	45.9%	15.6%	66.1%	3.7%						
		International	1	100.0%		100.0%		100.0%	100.0%	100.0%	100.0%							
		Unknown or Not Reported	1	100.0%		100.0%		100.0%	100.0%	100.0%	100.0%							
		Total	794	93.2%		91.3%	3.4%	85.3%	60.6%	12.8%								
		White Only	631	94.3%		92.4%	3.8%	86.8%	61.0%	12.2%								
		American Indian Only	2	100.0%		100.0%		100.0%	100.0%									
		Asian Only	34	85.3%		79.4%	2.9%	64.7%	55.9%	14.7%								
		Black Only + 2 or more/1 Black	26	84.6%		84.6%		80.8%	57.7%	7.7%								
		Hispanic or Latino of any Race	99	90.9%		89.9%	2.0%	82.8%	60.6%	17.2%								
		International	2	100.0%		100.0%		100.0%		50.0%								
Unknown or Not Reported	.																	
2009	2010	Total	676	94.7%		91.4%	3.3%	85.1%										
		White Only	498	96.4%		94.4%	3.6%	86.7%										
		American Indian Only	.															
		Asian Only	33	97.0%		93.9%	6.1%	87.9%										
		Black Only + 2 or more/1 Black	15	86.7%		73.3%		73.3%										
		Hispanic or Latino of any Race	113	87.6%		79.6%	1.8%	77.9%										
		Native Hawaii Only	2	100.0%		100.0%		100.0%										
		2 or More/Excluding Black	14	92.9%		92.9%		85.7%										
		International	.															
		Unknown or Not Reported	1	100.0%		100.0%		100.0%										
		Total	732	96.9%		94.3%												
		White Only	568	98.1%		96.5%												
		American Indian Only	.															
		Asian Only	41	92.7%		90.2%												
		Black Only + 2 or more/1 Black	24	87.5%		70.8%												
Hispanic or Latino of any Race	86	94.2%		88.4%														
Native Hawaii Only	.																	
2 or More/Excluding Black	11	90.9%		90.9%														
International	2	100.0%		100.0%														
Unknown or Not Reported	.																	
2011	2012	Total	775	96.4%														
		White Only	578	97.4%														
		American Indian Only	2	100.0%														
		Asian Only	32	90.6%														
		Black Only + 2 or more/1 Black	14	85.7%														
		Hispanic or Latino of any Race	125	95.2%														
		Native Hawaii Only	.															
		2 or More/Excluding Black	21	90.5%														
		International	1	100.0%														
		Unknown or Not Reported	2	100.0%														

Prepared by DARS, 1/16/2014

**Retention and Graduation Rates for First-Time In College Full-Time (FTFT) Students by Initial College**  
**Students graduated from Texas A&M University**

College Education

FTFT Cohort			Cohort Total	FirstYear	SeondYear		ThirdYear		FourthYear		FifthYear		SixthYear		SeventhYear		
			#	Retention	Graduation	Retention	Graduation	Retention	Graduation	Retention	Graduation	Retention	Graduation	Retention	Graduation	Retention	Graduation
				%	%	%	%	%	%	%	%	%	%	%	%	%	%
2006	Total	449	92.7%		88.9%	2.7%	83.3%	57.7%	26.1%	81.3%	2.9%	82.6%	0.7%	83.3%	0.2%		
	White Only	368	94.0%		91.0%	3.3%	85.1%	61.1%	25.5%	84.8%	2.2%	85.9%	0.5%	86.1%	0.3%		
	American Indian Only	.															
	Asian Only	9	66.7%		55.6%		55.6%	44.4%	11.1%	55.6%		55.6%		55.6%			
	Black Only + 2 or more/1 Black	22	100.0%		90.9%		81.8%	45.5%	31.8%	68.2%	13.6%	72.7%	4.5%	77.3%			
	Hispanic or Latino of any Race	48	85.4%		81.3%		79.2%	41.7%	31.3%	68.8%	4.2%	70.8%		72.9%			
	International	1	100.0%														
	Unknown or Not Reported	1															
	Total	512	93.6%		87.5%	6.1%	79.3%	63.5%	20.1%	82.4%	1.6%	83.8%	0.8%				
	White Only	410	94.9%		88.3%	6.6%	79.8%	67.8%	16.8%	84.1%	1.2%	85.4%	0.7%				
	American Indian Only	2	100.0%		100.0%		100.0%	50.0%	50.0%	100.0%		100.0%					
	Asian Only	12	100.0%		100.0%		100.0%	66.7%	33.3%	91.7%	8.3%	91.7%	8.3%				
	Black Only + 2 or more/1 Black	17	76.5%		70.6%	5.9%	52.9%	23.5%	29.4%	41.2%	5.9%	47.1%					
Hispanic or Latino of any Race	70	88.6%		84.3%	4.3%	78.6%	48.6%	32.9%	80.0%	1.4%	81.4%						
International	1	100.0%		100.0%		100.0%		100.0%			100.0%						
Unknown or Not Reported	.																
2008	Total	420	90.5%		86.2%	3.8%	80.2%	62.1%	21.0%	80.2%	2.1%						
	White Only	333	92.2%		88.9%	4.2%	82.6%	66.1%	20.4%	84.4%	1.8%						
	American Indian Only	2	50.0%		50.0%		50.0%	50.0%		50.0%							
	Asian Only	5	80.0%		80.0%		80.0%	80.0%		80.0%							
	Black Only + 2 or more/1 Black	19	78.9%		73.7%		73.7%	36.8%	31.6%		5.3%						
	Hispanic or Latino of any Race	60	88.3%		78.3%	3.3%	71.7%	48.3%	23.3%	65.0%	3.3%						
	International	1															
	Unknown or Not Reported	.															
	Total	481	91.7%		87.9%	3.3%	82.5%	67.2%	16.8%								
	White Only	392	91.6%		88.3%	3.8%	82.9%	70.9%	14.8%								
	American Indian Only	2	50.0%		50.0%		50.0%	50.0%									
	Asian Only	5	100.0%		80.0%		80.0%	60.0%	20.0%								
	Black Only + 2 or more/1 Black	22	90.9%		90.9%		90.9%	45.5%	31.8%								
Hispanic or Latino of any Race	58	93.1%		87.9%	1.7%	79.3%	53.4%	24.1%									
International	2	100.0%		50.0%		50.0%		50.0%									
Unknown or Not Reported	.																
2010	Total	511	92.6%		88.3%	5.3%	83.4%										
	White Only	403	93.5%		90.1%	6.2%	84.4%										
	American Indian Only	.															
	Asian Only	10	100.0%		90.0%	10.0%	80.0%										
	Black Only + 2 or more/1 Black	13	92.3%		92.3%		92.3%										
	Hispanic or Latino of any Race	72	84.7%		79.2%	1.4%	76.4%										
	Native Hawaii Only	.															
	2 or More/Excluding Black	12	100.0%		83.3%		91.7%										
	International	.															
	Unknown or Not Reported	1	100.0%														
	Total	533	91.6%	0.2%	87.6%												
	White Only	389	92.5%	0.3%	88.4%												
	American Indian Only	.															
Asian Only	12	91.7%		91.7%													
Black Only + 2 or more/1 Black	20	80.0%		75.0%													
Hispanic or Latino of any Race	97	89.7%		86.6%													
Native Hawaii Only	.																
2 or More/Excluding Black	13	92.3%		92.3%													
International	2	100.0%		50.0%													
Unknown or Not Reported	.																
2012	Total	576	90.5%														
	White Only	415	92.8%														
	American Indian Only	1	100.0%														
	Asian Only	7	100.0%														
	Black Only + 2 or more/1 Black	38	76.3%														
	Hispanic or Latino of any Race	105	84.8%														
	Native Hawaii Only	.															
	2 or More/Excluding Black	9	100.0%														
	International	1	100.0%														
	Unknown or Not Reported	.															

**Retention and Graduation Rates for First-Time In College Full-Time (FTFT) Students by Initial College**  
**Students graduated from Texas A&M University**

**College Engineering**

Cohort		FTFT Cohort	Retention and Graduation Rates														
			Cohort Total	FirstYear		SeondYear		ThirdYear		FourthYear		FifthYear		SixthYear		SeventhYear	
			#	Retention	Graduation	Retention	Graduation	Retention	Graduation	Retention	Graduation	Retention	Graduation	Retention	Graduation	Retention	Graduation
			%	%	%	%	%	%	%	%	%	%	%	%	%	%	
2006	Total	1,963	90.3%		84.6%	0.4%	80.8%	29.2%	50.1%	68.3%	10.1%	75.0%	3.4%	77.3%	1.3%		
	White Only	1,423	91.8%		86.9%	0.4%	83.3%	32.0%	49.9%	71.7%	9.4%	78.7%	2.6%	80.7%	1.0%		
	American Indian Only	6	100.0%		83.3%		66.7%		66.7%	33.3%	33.3%	66.7%		66.7%			
	Asian Only	119	86.6%		81.5%		78.2%	26.9%	51.3%	69.7%	8.4%	76.5%	2.5%	79.0%			
	Black Only + 2 or more/1 Black	63	74.6%		69.8%		66.7%	15.9%	47.6%	44.4%	15.9%	49.2%	9.5%	50.8%	4.8%		
	Hispanic or Latino of any Race	307	86.3%		77.2%	0.3%	73.6%	19.2%	51.8%	57.3%	12.4%	62.9%	6.5%	66.8%	2.6%		
	International	33	97.0%		90.9%		81.8%	39.4%	39.4%	69.7%	6.1%	75.8%		75.8%			
	Unknown or Not Reported	12	100.0%		83.3%		83.3%	33.3%	50.0%	66.7%	16.7%	75.0%		75.0%			
	2007	Total	1,679	91.9%		86.7%	0.5%	82.8%	31.7%	49.4%	72.2%	8.4%	78.1%	2.6%			
	White Only	1,279	91.6%		86.7%	0.4%	82.7%	33.4%	48.5%	74.7%	6.9%	79.0%	2.7%				
	American Indian Only	11	90.9%		90.9%		90.9%	45.5%	36.4%	81.8%		81.8%					
	Asian Only	88	95.5%		90.9%	2.3%	85.2%	38.6%	45.5%	68.2%	14.8%	80.7%	2.3%				
	Black Only + 2 or more/1 Black	49	91.8%		75.5%		71.4%	12.2%	53.1%	53.1%	8.2%	61.2%	2.0%				
Hispanic or Latino of any Race	243	92.2%		87.2%	0.4%	84.0%	22.6%	56.0%	63.4%	14.4%	75.3%	2.5%					
International	9	100.0%		88.9%		88.9%	55.6%	33.3%	77.8%	11.1%	77.8%	11.1%					
Unknown or Not Reported	.																
2008	Total	1,804	92.3%		86.6%	0.8%	83.6%	34.2%	47.3%	73.3%	8.3%						
White Only	1,354	91.9%		86.2%	0.9%	83.2%	36.6%	45.3%	75.0%	6.9%							
American Indian Only	7	100.0%		100.0%		85.7%	14.3%	57.1%	71.4%								
Asian Only	111	93.7%		86.5%	1.8%	83.8%	31.5%	49.5%	74.8%	7.2%							
Black Only + 2 or more/1 Black	48	97.9%		85.4%		83.3%	12.5%	58.3%	56.3%	18.8%							
Hispanic or Latino of any Race	256	92.6%		88.3%	0.4%	85.2%	24.6%	56.3%	66.0%	14.5%							
International	25	92.0%		88.0%		92.0%	60.0%	32.0%	88.0%	4.0%							
Unknown or Not Reported	3	100.0%		100.0%		100.0%	66.7%	33.3%	66.7%	33.3%							
2009	Total	1,730	92.8%	0.1%	87.6%	0.8%	84.7%	36.2%	46.4%								
White Only	1,270	94.0%	0.1%	89.8%	0.9%	87.0%	38.7%	46.8%									
American Indian Only	8	100.0%		100.0%		100.0%	37.5%	62.5%									
Asian Only	115	90.4%		83.5%	0.9%	85.2%	39.1%	44.3%									
Black Only + 2 or more/1 Black	58	89.7%		79.3%		82.8%	39.7%	31.0%									
Hispanic or Latino of any Race	268	88.4%		79.9%	0.4%	73.1%	22.0%	48.1%									
International	9	100.0%		100.0%		100.0%	33.3%	66.7%									
Unknown or Not Reported	2	100.0%		100.0%		50.0%											
2010	Total	1,707	93.0%		88.3%	0.7%	84.7%										
White Only	1,205	93.7%		89.9%	0.8%	86.3%											
American Indian Only	4	100.0%		100.0%	25.0%	75.0%											
Asian Only	85	91.8%		89.4%		87.1%											
Black Only + 2 or more/1 Black	41	97.6%		90.2%		78.0%											
Hispanic or Latino of any Race	306	89.5%		81.4%		79.1%											
Native Hawaii Only	1	100.0%		100.0%		100.0%											
2 or More/Excluding Black	52	96.2%		86.5%		80.8%											
International	8	100.0%		100.0%	12.5%	75.0%											
Unknown or Not Reported	5	80.0%		80.0%		100.0%											
2011	Total	1,604	92.5%		87.0%												
White Only	1,141	93.0%		88.1%													
American Indian Only	8	100.0%		100.0%													
Asian Only	93	97.8%		91.4%													
Black Only + 2 or more/1 Black	40	95.0%		80.0%													
Hispanic or Latino of any Race	263	89.0%		82.9%													
Native Hawaii Only	1	100.0%		100.0%													
2 or More/Excluding Black	41	87.8%		78.0%													
International	16	87.5%		87.5%													
Unknown or Not Reported	1	100.0%		100.0%													
2012	Total	1,596	92.8%														
White Only	1,054	94.1%															
American Indian Only	3	100.0%															
Asian Only	90	92.2%															
Black Only + 2 or more/1 Black	27	77.8%															
Hispanic or Latino of any Race	362	91.2%															
Native Hawaii Only	1	100.0%															
2 or More/Excluding Black	52	88.5%															
International	6	66.7%															
Unknown or Not Reported	1	100.0%															

**Retention and Graduation Rates for First-Time In College Full-Time (FTFT) Students by Initial College  
Students graduated from Texas A&M University**

College Geosciences			Cohort Total	FirstYear	SeondYear		ThirdYear		FourthYear		FifthYear		SixthYear		SeventhYear	
				Retention	Graduation	Retention	Graduation	Retention	Graduation	Retention	Graduation	Retention	Graduation	Retention	Graduation	Retention
FTFT Cohort			#	%	%	%	%	%	%	%	%	%	%	%	%	%
Cohort	2006	Total	77	89.6%		80.5%	2.6%	74.0%	41.6%	35.1%	67.5%	3.9%	72.7%		74.0%	
		White Only	66	89.4%		83.3%		78.8%	42.4%	36.4%	71.2%	3.0%	75.8%		77.3%	
Year		American Indian Only	1	100.0%		100.0%		100.0%	100.0%		100.0%		100.0%		100.0%	
		Asian Only	.													
		Black Only + 2 or more/1 Black	1	100.0%		100.0%		100.0%		100.0%		100.0%		100.0%		
		Hispanic or Latino of any Race	9	88.9%		55.6%	11.1%	44.4%	33.3%	22.2%	33.3%	11.1%	44.4%		44.4%	
		International	.													
		Unknown or Not Reported	.													
	2007	Total	76	88.2%		85.5%	6.6%	78.9%	56.6%	28.9%	80.3%	2.6%	81.6%		2.6%	
		White Only	65	86.2%		84.6%	7.7%	75.4%	56.9%	26.2%	78.5%	3.1%	80.0%		1.5%	
		American Indian Only	.													
		Asian Only	2	100.0%		50.0%		100.0%	50.0%	50.0%	50.0%		50.0%		50.0%	
		Black Only + 2 or more/1 Black	1	100.0%		100.0%		100.0%	100.0%		100.0%		100.0%			
		Hispanic or Latino of any Race	8	100.0%		100.0%		100.0%	50.0%	50.0%	100.0%		100.0%			
		International	.													
		Unknown or Not Reported	.													
	2008	Total	76	96.1%		90.8%	2.6%	84.2%	63.2%	21.1%	75.0%	6.6%				
		White Only	57	96.5%		91.2%	1.8%	86.0%	61.4%	21.1%	71.9%	7.0%				
		American Indian Only	.													
		Asian Only	1	100.0%		100.0%		100.0%		100.0%	100.0%					
		Black Only + 2 or more/1 Black	2	100.0%		100.0%		50.0%	50.0%		50.0%					
		Hispanic or Latino of any Race	13	92.3%		92.3%	7.7%	84.6%	76.9%	15.4%	92.3%					
		International	3	100.0%		66.7%		66.7%	66.7%	33.3%	66.7%	33.3%				
		Unknown or Not Reported	.													
	2009	Total	107	89.7%		84.1%	5.6%	76.6%	57.9%	18.7%						
		White Only	83	91.6%		85.5%	6.0%	77.1%	59.0%	16.9%						
		American Indian Only	1													
		Asian Only	4	100.0%		100.0%		100.0%	100.0%							
		Black Only + 2 or more/1 Black	5	80.0%		80.0%	20.0%	60.0%	20.0%	60.0%						
		Hispanic or Latino of any Race	12	83.3%		75.0%		75.0%	75.0%	25.0%						
		International	2	100.0%		100.0%		100.0%	100.0%							
		Unknown or Not Reported	.													
	2010	Total	121	90.1%		90.9%	0.8%	86.0%								
		White Only	85	90.6%		90.6%	1.2%	85.9%								
		American Indian Only	1	100.0%		100.0%		100.0%								
		Asian Only	6	100.0%		100.0%		100.0%								
		Black Only + 2 or more/1 Black	4	75.0%		75.0%		75.0%								
		Hispanic or Latino of any Race	21	85.7%		90.5%		81.0%								
		Native Hawaii Only	.													
		2 or More/Excluding Black	1	100.0%		100.0%		100.0%								
		International	3	100.0%		100.0%		100.0%								
		Unknown or Not Reported	.													
	2011	Total	120	89.2%		85.0%										
		White Only	92	92.4%		88.0%										
		American Indian Only	.													
		Asian Only	3	66.7%		66.7%										
		Black Only + 2 or more/1 Black	2	100.0%		100.0%										
		Hispanic or Latino of any Race	19	73.7%		68.4%										
		Native Hawaii Only	.													
		2 or More/Excluding Black	1	100.0%		100.0%										
		International	3	100.0%		100.0%										
		Unknown or Not Reported	.													
	2012	Total	154	90.3%												
		White Only	106	89.6%												
		American Indian Only	.													
		Asian Only	4	100.0%		100.0%										
		Black Only + 2 or more/1 Black	5	100.0%												
		Hispanic or Latino of any Race	31	93.5%												
		Native Hawaii Only	.													
		2 or More/Excluding Black	3	66.7%												
		International	4	75.0%												
		Unknown or Not Reported	1	100.0%												

Prepared by DARS, 1/16/2014

**Retention and Graduation Rates for First-Time In College Full-Time (FTFT) Students by Initial College  
Students graduated from Texas A&M University**

College General Studies

FTFT Cohort			Cohort Total	FirstYear	SeondYear		ThirdYear		FourthYear		FifthYear		SixthYear		SeventhYear	
			#	Retention	Graduation	Retention	Graduation	Retention	Graduation	Retention	Graduation	Retention	Graduation	Retention	Graduation	Retention
				%	%	%	%	%	%	%	%	%	%	%	%	%
2006	Total	1,191	89.5%		84.6%	1.6%	80.0%	43.8%	32.7%	72.0%	5.0%	76.3%	1.6%	77.8%	0.8%	
	White Only	936	89.6%		85.1%	1.5%	81.6%	45.8%	32.8%	73.8%	4.9%	78.3%	1.3%	79.2%	1.0%	
	American Indian Only	10	100.0%		100.0%		100.0%	60.0%	20.0%	90.0%		90.0%		90.0%		
	Asian Only	48	89.6%		87.5%		83.3%	31.3%	43.8%	75.0%	6.3%	77.1%	6.3%	81.3%		
	Black Only + 2 or more/1 Black	48	93.8%		85.4%		72.9%	33.3%	25.0%	52.1%	6.3%	60.4%	2.1%	64.6%		
	Hispanic or Latino of any Race	140	86.4%		80.7%	3.6%	70.7%	39.3%	32.9%	65.7%	5.7%	68.6%	2.1%	72.9%		
	International	8	87.5%		50.0%		50.0%		25.0%	50.0%		50.0%		50.0%		
	Unknown or Not Reported	1	100.0%		100.0%		100.0%	100.0%		100.0%		100.0%		100.0%		
	2007	Total	1,597	90.7%		84.6%	1.6%	78.0%	41.8%	32.6%	69.2%	7.0%	75.0%	1.3%		
	White Only	1,183	91.0%		85.9%	2.1%	79.3%	45.4%	31.3%	73.1%	6.2%	78.0%	1.3%			
American Indian Only	11	100.0%		100.0%		90.9%	54.5%	27.3%	72.7%		9.1%	72.7%				
Asian Only	82	92.7%		84.1%		76.8%	32.9%	36.6%	59.8%	9.8%	68.3%	2.4%				
Black Only + 2 or more/1 Black	69	89.9%		75.4%		66.7%	23.2%	34.8%	46.4%	11.6%	56.5%	1.4%				
Hispanic or Latino of any Race	233	87.6%		79.8%		73.8%	30.5%	37.3%	58.4%	8.6%	66.5%	0.9%				
International	18	100.0%		88.9%		88.9%	55.6%	27.8%	77.8%	11.1%	83.3%	5.6%				
Unknown or Not Reported	1	100.0%		100.0%		100.0%		100.0%	100.0%		100.0%					
2008	Total	1,509	91.4%		82.7%	2.5%	77.6%	43.7%	30.7%	71.0%	5.4%					
White Only	1,014	92.4%		85.2%	2.4%	80.3%	47.6%	28.7%	74.6%	4.7%						
American Indian Only	12	83.3%		75.0%		8.3%	66.7%	50.0%	16.7%		75.0%					
Asian Only	88	95.5%		87.5%	2.3%	81.8%	38.6%	40.9%	71.6%	8.0%						
Black Only + 2 or more/1 Black	98	89.8%		74.5%	2.0%	68.4%	22.4%	38.8%	50.0%	11.2%						
Hispanic or Latino of any Race	260	86.5%		73.5%	2.7%	68.1%	35.8%	31.9%	62.3%	5.4%						
International	36	94.4%		91.7%	2.8%	88.9%	58.3%	33.3%	88.9%	5.6%						
Unknown or Not Reported	1	100.0%		100.0%		100.0%		100.0%	100.0%							
2009	Total	1,494	89.2%	0.1%	82.5%	1.2%	77.5%	42.4%	30.9%							
White Only	999	90.0%	0.1%	84.7%	1.3%	79.9%	44.8%	31.2%								
American Indian Only	11	90.9%		90.9%		90.9%	36.4%	45.5%								
Asian Only	88	90.9%		85.2%		80.7%	45.5%	29.5%								
Black Only + 2 or more/1 Black	89	86.5%		77.5%		70.8%	41.6%	23.6%								
Hispanic or Latino of any Race	280	86.8%		76.4%	1.8%	70.7%	33.9%	32.1%								
International	25	88.0%		68.0%		64.0%	32.0%	32.0%								
Unknown or Not Reported	2	100.0%		100.0%		100.0%		100.0%								
2010	Total	1,540	89.2%		82.6%	2.0%	78.4%									
White Only	1,031	89.4%		84.2%	2.2%	80.2%										
American Indian Only	4	100.0%		75.0%		75.0%										
Asian Only	80	91.3%		81.3%		78.8%										
Black Only + 2 or more/1 Black	73	89.0%		76.7%	1.4%	71.2%										
Hispanic or Latino of any Race	283	88.0%		79.5%	2.5%	73.9%										
Native Hawaii Only	1	100.0%		100.0%		100.0%										
2 or More/Excluding Black	30	90.0%		80.0%		80.0%										
International	29	86.2%		82.8%		75.9%										
Unknown or Not Reported	9	88.9%		66.7%		66.7%										
2011	Total	1,635	90.5%		83.7%											
White Only	1,051	91.3%		85.3%												
American Indian Only	3	66.7%		66.7%												
Asian Only	102	96.1%		88.2%												
Black Only + 2 or more/1 Black	73	84.9%		76.7%												
Hispanic or Latino of any Race	348	87.1%		80.2%												
Native Hawaii Only	2	100.0%		50.0%												
2 or More/Excluding Black	28	96.4%		71.4%												
International	23	95.7%		91.3%												
Unknown or Not Reported	5	60.0%		60.0%												
2012	Total	615	88.8%													
White Only	386	91.5%														
American Indian Only	2	100.0%														
Asian Only	21	95.2%														
Black Only + 2 or more/1 Black	27	74.1%														
Hispanic or Latino of any Race	160	84.4%														
Native Hawaii Only	1	100.0%														
2 or More/Excluding Black	14	78.6%														
International	3	100.0%														
Unknown or Not Reported	1	100.0%	0%	0%	0%	0%	0%	0%	0%	0%	0%	0%	0%	0%	0%	

Prepared by DARS, 1/16/2014

**Retention and Graduation Rates for First-Time In College Full-Time (FTFT) Students by Initial College  
Students graduated from Texas A&M University**

**College Galveston**

FTFT Cohort			Cohort Total	FirstYear	SeondYear		ThirdYear		FourthYear		FifthYear		SixthYear		SeventhYear	
			Retention	Graduation	Retention	Graduation	Retention	Graduation	Retention	Graduation	Retention	Graduation	Retention	Graduation	Retention	Graduation
			#	%	%	%	%	%	%	%	%	%	%	%	%	%
Cohort	2006	Total	413	78.7%		63.9%	1.5%	62.2%	31.0%	29.8%	52.3%	6.8%	57.4%	1.9%	58.8%	1.0%
		White Only	331	80.4%		65.9%	1.5%	63.4%	32.6%	29.0%	54.1%	6.0%	59.2%	1.5%	60.4%	0.9%
Year		American Indian Only	4	25.0%		25.0%		25.0%		25.0%		25.0%		25.0%		25.0%
		Asian Only	15	86.7%		73.3%		80.0%	20.0%	53.3%		60.0%	6.7%	60.0%	6.7%	66.7%
		Black Only + 2 or more/1 Black	9	44.4%		11.1%		11.1%		11.1%		11.1%		11.1%		11.1%
		Hispanic or Latino of any Race	45	75.6%		62.2%		66.7%	28.9%	35.6%	51.1%	13.3%	57.8%	4.4%	60.0%	2.2%
		International	1	100.0%		100.0%		100.0%		100.0%		100.0%		100.0%		100.0%
		Unknown or Not Reported	8	75.0%		50.0%		37.5%	25.0%	25.0%	25.0%	12.5%	37.5%		37.5%	
	2007	Total	438	69.2%	0.2%	63.0%	1.4%	58.4%	23.5%	34.5%	45.7%	11.2%	52.7%	5.3%		
		White Only	341	71.0%	0.3%	65.4%	1.8%	60.4%	24.6%	35.8%	46.9%	12.0%	54.5%	5.6%		
		American Indian Only	10	50.0%		50.0%		50.0%	30.0%	30.0%	50.0%	10.0%	50.0%	10.0%		
		Asian Only	11	72.7%		54.5%		54.5%	45.5%	9.1%	54.5%		54.5%	18.2%		
		Black Only + 2 or more/1 Black	11	63.6%		45.5%		36.4%		36.4%		27.3%		27.3%		
		Hispanic or Latino of any Race	58	62.1%		58.6%		53.4%	17.2%	31.0%	37.9%	12.1%	46.6%	1.7%		
		International	.													
		Unknown or Not Reported	7	71.4%		42.9%		57.1%	14.3%	42.9%		57.1%		57.1%		
	2008	Total	491	79.6%		69.0%	1.0%	66.6%	31.0%	34.2%	56.0%	7.7%				
		White Only	374	80.2%		68.7%		67.4%	33.4%	31.0%	56.7%	8.3%				
		American Indian Only	8	62.5%		62.5%		50.0%	12.5%	37.5%	37.5%					
		Asian Only	16	81.3%		75.0%	6.3%	68.8%	31.3%	43.8%	62.5%	12.5%				
		Black Only + 2 or more/1 Black	14	85.7%		78.6%		71.4%	21.4%	50.0%	57.1%	7.1%				
		Hispanic or Latino of any Race	73	76.7%		67.1%	5.5%	61.6%	21.9%	43.8%	52.1%	5.5%				
		International	2	100.0%		100.0%		100.0%		100.0%		100.0%				
		Unknown or Not Reported	4	75.0%		75.0%		75.0%	50.0%	25.0%	25.0%					
	2009	Total	493	74.0%		67.5%	1.8%	61.9%	27.8%	31.2%						
		White Only	379	74.1%		68.3%	2.4%	62.3%	30.1%	30.3%						
		American Indian Only	7	71.4%		71.4%		71.4%	28.6%	42.9%						
		Asian Only	11	90.9%		100.0%		90.9%	18.2%	45.5%						
		Black Only + 2 or more/1 Black	15	60.0%		33.3%		33.3%	13.3%	20.0%						
		Hispanic or Latino of any Race	74	73.0%		64.9%		59.5%	16.2%	36.5%						
		International	4	75.0%		75.0%		75.0%	75.0%							
		Unknown or Not Reported	3	100.0%		66.7%		66.7%	33.3%							
	2010	Total	586	81.7%		70.8%	0.5%	65.4%								
		White Only	440	82.5%		71.6%	0.5%	65.9%								
		American Indian Only	3	100.0%		100.0%		100.0%								
		Asian Only	8	100.0%		87.5%		87.5%								
		Black Only + 2 or more/1 Black	16	87.5%		75.0%		68.8%								
		Hispanic or Latino of any Race	92	80.4%		66.3%		62.0%								
		Native Hawaii Only	1	100.0%		100.0%		100.0%								
		2 or More/Excluding Black	20	65.0%		65.0%	5.0%	55.0%								
		International	2	100.0%		100.0%		100.0%								
		Unknown or Not Reported	4	25.0%		25.0%		25.0%								
	2011	Total	593	82.5%		74.2%										
		White Only	432	81.9%		74.1%										
		American Indian Only	3	66.7%		66.7%										
		Asian Only	13	100.0%		92.3%										
		Black Only + 2 or more/1 Black	14	78.6%		71.4%										
		Hispanic or Latino of any Race	107	83.2%		71.0%										
		Native Hawaii Only	.													
		2 or More/Excluding Black	22	81.8%		81.8%										
		International	2	100.0%		100.0%										
		Unknown or Not Reported	.													
	2012	Total	511	83.8%												
		White Only	397	84.4%												
		American Indian Only	3	33.3%												
		Asian Only	10	80.0%												
		Black Only + 2 or more/1 Black	9	88.9%												
		Hispanic or Latino of any Race	79	81.0%												
		Native Hawaii Only	2	100.0%												
		2 or More/Excluding Black	11	90.9%												
		International	.													
		Unknown or Not Reported	.													

**Retention and Graduation Rates for First-Time In College Full-Time (FTFT) Students by Initial College**  
**Students graduated from Texas A&M University**

**College Liberal Arts**

FTFT Cohort			Cohort Total	FirstYear		SeondYear		ThirdYear		FourthYear		FifthYear		SixthYear		SeventhYear	
			#	Retention	Graduation	Retention	Graduation	Retention	Graduation	Retention	Graduation	Retention	Graduation	Retention	Graduation	Retention	Graduation
				%	%	%	%	%	%	%	%	%	%	%	%	%	%
Cohort Year	2006	Total	821	92.3%	0.1%	86.8%	5.4%	79.3%	62.4%	18.9%	79.3%	3.4%	81.2%	1.0%	82.2%	0.6%	
		White Only	630	92.5%	0.2%	87.3%	6.0%	79.2%	65.4%	17.1%	80.6%	2.9%	82.4%	0.8%	83.5%	0.6%	
		American Indian Only	7	85.7%		85.7%		85.7%	57.1%	14.3%	71.4%		71.4%		71.4%		
		Asian Only	28	96.4%		89.3%	3.6%	85.7%	53.6%	28.6%	78.6%	10.7%	85.7%	3.6%	89.3%		
		Black Only + 2 or more/1 Black	42	92.9%		88.1%	4.8%	81.0%	59.5%	21.4%	78.6%	2.4%	81.0%		81.0%		
		Hispanic or Latino of any Race	108	90.7%		84.3%	1.9%	77.8%	49.1%	25.9%	72.2%	5.6%	74.1%	1.9%	74.1%	0.9%	
		International	1	100.0%				100.0%			100.0%				100.0%		
		Unknown or Not Reported	5	80.0%		80.0%	20.0%	60.0%	60.0%	20.0%	80.0%			80.0%		80.0%	
		2007	Total	744	92.5%	0.1%	86.8%	6.7%	77.3%	65.5%	17.1%	80.1%	2.2%	82.7%	0.8%		
		White Only	568	92.3%	0.2%	87.9%	7.2%	77.6%	68.0%	15.1%	81.9%	1.6%	83.8%	1.1%			
		American Indian Only	4	75.0%		50.0%		50.0%	50.0%		50.0%	25.0%	75.0%				
		Asian Only	27	96.3%		96.3%	11.1%	77.8%	70.4%	25.9%	88.9%	7.4%	92.6%				
	Black Only + 2 or more/1 Black	30	96.7%		83.3%	6.7%	76.7%	53.3%	23.3%	63.3%	3.3%	73.3%					
	Hispanic or Latino of any Race	115	92.2%		81.7%	3.5%	76.5%	55.7%	23.5%	74.8%	2.6%	77.4%					
	International	-															
	Unknown or Not Reported	-															
	2008	Total	742	92.5%	0.8%	86.1%	8.0%	76.1%	65.5%	15.4%	79.8%	1.8%					
	White Only	557	92.3%	0.7%	86.2%	7.7%	76.7%	67.0%	14.5%	81.3%	1.8%						
	American Indian Only	7	100.0%		100.0%		100.0%	42.9%	28.6%	71.4%							
	Asian Only	21	100.0%		90.5%		85.7%	61.9%	28.6%	81.0%	4.8%						
	Black Only + 2 or more/1 Black	28	100.0%		92.9%		89.3%	60.7%	21.4%	82.1%							
	Hispanic or Latino of any Race	124	91.1%	0.8%	84.7%	11.3%	70.2%	62.9%	14.5%	73.4%	1.6%						
	International	3	66.7%	33.3%	33.3%	33.3%	33.3%	33.3%	33.3%	66.7%							
	Unknown or Not Reported	2	50.0%		50.0%		50.0%		50.0%								
	2009	Total	697	92.0%	0.3%	86.5%	8.6%	75.0%	67.4%	14.1%							
	White Only	497	93.8%	0.2%	88.7%	8.7%	78.1%	71.0%	13.5%								
	American Indian Only	4	75.0%		75.0%		75.0%	50.0%	25.0%								
	Asian Only	35	77.1%		71.4%	2.9%	60.0%	48.6%	20.0%								
	Black Only + 2 or more/1 Black	28	92.9%		89.3%	10.7%	71.4%	64.3%	17.9%								
	Hispanic or Latino of any Race	133	89.5%	0.8%	82.0%	9.8%	68.4%	60.2%	13.5%								
	International	-															
	Unknown or Not Reported	-															
	2010	Total	731	91.1%	0.4%	86.2%	7.4%	76.2%									
	White Only	491	92.7%	0.6%	87.6%	7.7%	78.2%										
	American Indian Only	3	100.0%		66.7%		66.7%										
	Asian Only	28	78.6%		82.1%	3.6%	71.4%										
	Black Only + 2 or more/1 Black	36	91.7%		77.8%	2.8%	72.2%										
	Hispanic or Latino of any Race	144	86.8%		82.6%	6.9%	72.2%										
	Native Hawaii Only	1	100.0%		100.0%		100.0%										
	2 or More/Excluding Black	17	100.0%		100.0%	11.8%	70.6%										
	International	4	100.0%		100.0%		100.0%										
	Unknown or Not Reported	7	85.7%		85.7%	28.6%	57.1%										
	2011	Total	700	92.7%	0.3%	86.5%	90.4%										
	White Only	463	93.7%	0.2%	92.9%												
	American Indian Only	3	100.0%		100.0%												
	Asian Only	24	83.3%		79.2%												
	Black Only + 2 or more/1 Black	31	93.5%		80.6%												
	Hispanic or Latino of any Race	154	90.3%	0.6%	85.7%												
	Native Hawaii Only	1															
	2 or More/Excluding Black	22	100.0%		100.0%												
	International	1	100.0%		100.0%												
	Unknown or Not Reported	1	100.0%		100.0%												
	2012	Total	814	92.4%													
	White Only	496	93.1%														
	American Indian Only	1	100.0%														
	Asian Only	25	88.0%														
	Black Only + 2 or more/1 Black	50	92.0%														
	Hispanic or Latino of any Race	210	91.0%														
	Native Hawaii Only	1	100.0%														
	2 or More/Excluding Black	26	92.3%														
	International	2	100.0%														
	Unknown or Not Reported	3	100.0%														

**Retention and Graduation Rates for First-Time In College Full-Time (FTFT) Students by Initial College  
Students graduated from Texas A&M University**

College Science

FIFT Cohort			Cohort Total	FirstYear	SeondYear		ThirdYear		FourthYear		FifthYear		SixthYear		SeventhYear	
			#	Retention	Graduation	Retention	Graduation	Retention	Graduation	Retention	Graduation	Retention	Graduation	Retention	Graduation	Retention
				%	%	%	%	%	%	%	%	%	%	%	%	%
Cohort	2006	Total	763	92.1%		86.4%	2.5%	80.2%	54.3%	25.0%	75.5%	4.2%	78.8%	1.0%	79.8%	0.1%
Year		White Only	506	92.7%		88.1%	3.2%	81.8%	58.9%	23.1%	78.7%	3.8%	81.2%	1.2%	82.2%	0.2%
		American Indian Only	5	80.0%		20.0%		20.0%								
		Asian Only	92	93.5%		90.2%	3.3%	83.7%	55.4%	23.9%	79.3%	2.2%	81.5%		81.5%	
		Black Only + 2 or more/1 Black	32	90.6%		78.1%		75.0%	43.8%	25.0%	56.3%	15.6%	68.8%		71.9%	
		Hispanic or Latino of any Race	119	90.8%		81.5%		74.8%	41.2%	34.5%	68.9%	4.2%	72.3%	1.7%	73.9%	
		International	7	85.7%		85.7%		85.7%	28.6%	28.6%	57.1%	14.3%	85.7%		85.7%	
		Unknown or Not Reported	2	50.0%		50.0%		50.0%		50.0%	50.0%		50.0%		50.0%	
	2007	Total	716	91.2%		86.2%	3.6%	80.6%	57.0%	23.6%	79.2%	2.0%	81.0%	1.3%		
		White Only	480	92.1%		87.9%	3.3%	83.1%	59.4%	22.7%	81.5%	1.9%	82.9%	1.5%		
		American Indian Only	4	100.0%		75.0%		50.0%	25.0%	25.0%	50.0%		50.0%			
		Asian Only	88	90.9%		85.2%	8.0%	76.1%	60.2%	21.6%	77.3%	3.4%	81.8%			
		Black Only + 2 or more/1 Black	26	92.3%		88.5%		88.5%	46.2%	34.6%	80.8%		80.8%			
		Hispanic or Latino of any Race	116	87.1%		79.3%	2.6%	72.4%	47.4%	26.7%	71.6%	1.7%	73.3%	1.7%		
		International	2	100.0%		100.0%		100.0%	100.0%		100.0%		100.0%			
		Unknown or Not Reported	-													
	2008	Total	722	91.8%		83.8%	4.8%	75.9%	53.9%	25.3%	75.6%	3.2%				
		White Only	441	91.8%		85.0%	4.3%	76.9%	53.5%	26.8%	76.6%	3.6%				
		American Indian Only	5	80.0%		80.0%	20.0%	60.0%	40.0%	40.0%	60.0%	20.0%				
		Asian Only	81	92.6%		85.2%	8.6%	74.1%	63.0%	22.7%	81.5%					
		Black Only + 2 or more/1 Black	27	96.3%		81.5%	3.7%	77.8%	44.4%	29.6%	74.1%					
		Hispanic or Latino of any Race	164	90.9%		80.5%	4.3%	75.0%	52.4%	23.8%	70.7%	3.7%				
		International	3	100.0%		66.7%		33.3%	33.3%		66.7%					
		Unknown or Not Reported	1	100.0%		100.0%		100.0%		100.0%						
	2009	Total	752	89.5%		84.4%	3.6%	77.0%	58.6%	20.5%						
		White Only	439	91.1%		87.0%	3.9%	77.7%	62.9%	17.3%						
		American Indian Only	4	75.0%		75.0%		75.0%	50.0%	25.0%						
		Asian Only	97	86.6%		83.5%	4.1%	76.3%	59.8%	19.6%						
		Black Only + 2 or more/1 Black	34	85.3%		79.4%		79.4%	55.9%	23.5%						
		Hispanic or Latino of any Race	171	88.9%		80.1%	2.9%	76.0%	48.5%	28.1%						
		International	6	83.3%		83.3%	16.7%	66.7%	50.0%	33.3%						
		Unknown or Not Reported	1													
	2010	Total	743	90.2%		82.0%	3.5%	75.8%								
		White Only	424	90.6%		82.8%	4.5%	76.4%								
		American Indian Only	3	66.7%		66.7%		66.7%								
		Asian Only	78	89.7%		84.6%	3.8%	74.4%								
		Black Only + 2 or more/1 Black	29	96.6%		89.7%		86.2%								
		Hispanic or Latino of any Race	183	88.5%		76.5%	2.2%	72.1%								
		Native Hawaii Only	1	100.0%		100.0%		100.0%								
		2 or More/Excluding Black	17	94.1%		88.2%		76.5%								
		International	7	100.0%		100.0%		100.0%								
		Unknown or Not Reported	1	100.0%		100.0%		100.0%								
	2011	Total	796	90.3%		85.9%										
		White Only	454	89.6%		86.1%										
		American Indian Only	2	100.0%		100.0%										
		Asian Only	83	95.2%		90.4%										
		Black Only + 2 or more/1 Black	23	82.6%		69.6%										
		Hispanic or Latino of any Race	206	90.3%		85.4%										
		Native Hawaii Only	1	100.0%		100.0%										
		2 or More/Excluding Black	22	95.5%		86.4%										
		International	3	66.7%		66.7%										
		Unknown or Not Reported	2	100.0%		100.0%										
	2012	Total	1,032	88.2%												
		White Only	525	89.9%												
		American Indian Only	6	66.7%												
		Asian Only	110	90.9%												
		Black Only + 2 or more/1 Black	38	84.2%												
		Hispanic or Latino of any Race	298	84.6%												
		Native Hawaii Only	.													
		2 or More/Excluding Black	35	88.6%												
		International	18	94.4%												
		Unknown or Not Reported	2	100.0%												

Prepared by DARS, 1/16/2014



**Retention and Graduation Rates for First-Time In College Full-Time (FTFT) Students by Initial College**  
**Students graduated from Texas A&M University**

College Vet. Medicine

FTFT Cohort			Cohort Total	FirstYear		SeondYear		ThirdYear		FourthYear		FifthYear		SixthYear		SeventhYear	
			#	Retention	Graduation	Retention	Graduation	Retention	Graduation	Retention	Graduation	Retention	Graduation	Retention	Graduation	Retention	Graduation
				%	%	%	%	%	%	%	%	%	%	%	%	%	%
2006 Year	Total	636	93.7%	0.3%	88.4%	5.5%	78.9%	59.0%	23.7%	80.0%	3.3%	83.0%	0.6%	83.8%	0.8%		
	White Only	439	95.2%		90.7%	5.9%	79.7%	61.0%	23.7%	82.2%	3.0%	84.7%	0.7%	85.9%	0.9%		
	American Indian Only	5	80.0%		80.0%		80.0%	80.0%		80.0%		80.0%		80.0%			
	Asian Only	49	100.0%	4.1%	91.8%	12.2%	81.6%	77.6%	12.2%	89.8%	2.0%	93.9%		93.9%			
	Black Only + 2 or more/1 Black	21	90.5%		85.7%		85.7%	38.1%	42.9%	89.8%	9.5%	71.4%	4.8%	71.4%	4.8%		
	Hispanic or Latino of any Race	120	86.7%		79.2%	2.5%	73.3%	46.7%	25.8%	69.2%	4.2%	74.2%		74.2%			
	International	1	100.0%		100.0%		100.0%		100.0%		100.0%		100.0%		100.0%		
	Unknown or Not Reported	1	100.0%		100.0%		100.0%	100.0%		100.0%		100.0%		100.0%			
	Total	732	91.7%		85.5%	4.0%	77.6%	62.2%	18.7%	78.6%	1.8%	80.2%	0.5%	80.2%	0.5%		
	White Only	541	93.2%		86.7%	3.7%	79.3%	65.4%	16.3%	80.0%	1.5%	81.3%	0.4%	81.3%	0.4%		
	American Indian Only	2	100.0%		50.0%		50.0%	50.0%		50.0%		50.0%		50.0%			
	Asian Only	55	96.4%		87.3%	12.7%	72.7%	65.5%	21.8%	85.5%	1.8%	87.3%	1.8%	87.3%	1.8%		
	Black Only + 2 or more/1 Black	23	82.6%		87.0%		82.6%	39.1%	43.5%	73.9%		73.9%	4.3%	73.9%	4.3%		
Hispanic or Latino of any Race	110	83.6%		79.1%	1.8%	70.9%	49.1%	24.5%	69.1%	3.6%	72.7%		72.7%				
International	.																
Unknown or Not Reported	1	100.0%		100.0%		100.0%	100.0%		100.0%		100.0%		100.0%				
2007	Total	665	91.6%	0.2%	84.8%	5.0%	76.4%	61.1%	20.3%	76.8%	3.8%	80.1%		80.1%			
	White Only	463	92.0%	0.2%	87.0%	6.5%	77.1%	65.9%	17.9%	80.1%	3.0%	80.1%		80.1%			
	American Indian Only	1	100.0%		100.0%		100.0%	100.0%		100.0%		100.0%		100.0%			
	Asian Only	42	95.2%		85.7%	2.4%	81.0%	69.0%	14.3%	78.6%	4.8%	80.2%		80.2%			
	Black Only + 2 or more/1 Black	21	95.2%		76.2%		57.1%	28.6%	28.6%	57.1%		57.1%		57.1%			
	Hispanic or Latino of any Race	137	88.3%		78.1%	1.5%	75.2%	46.7%	29.2%	67.9%	6.6%	73.9%		73.9%			
	International	1	100.0%		100.0%		100.0%	100.0%		100.0%		100.0%		100.0%			
	Unknown or Not Reported	.															
	Total	674	90.8%		87.2%	3.3%	78.6%	62.3%	19.0%								
	White Only	426	93.0%		89.2%	3.1%	79.3%	66.9%	15.7%								
	American Indian Only	4	100.0%		100.0%		100.0%	75.0%	25.0%								
	Asian Only	62	90.3%		90.3%	8.1%	82.3%	62.9%	22.6%								
	Black Only + 2 or more/1 Black	25	100.0%		92.0%		92.0%	52.0%	36.0%								
Hispanic or Latino of any Race	152	82.9%		78.9%	2.0%	72.4%	49.3%	24.3%									
International	3	100.0%		100.0%	33.3%	66.7%	100.0%										
Unknown or Not Reported	2	100.0%		100.0%		100.0%	100.0%										
2008	Total	629	91.9%		85.9%	5.4%	76.9%										
	White Only	399	92.7%		88.0%	6.8%	77.9%										
	American Indian Only	4	75.0%		75.0%	25.0%	50.0%										
	Asian Only	56	96.4%		91.1%	1.8%	80.4%										
	Black Only + 2 or more/1 Black	25	76.0%		76.0%	4.0%	72.0%										
	Hispanic or Latino of any Race	127	90.6%		78.7%	3.1%	72.4%										
	Native Hawaii Only	.															
	2 or More/Excluding Black	15	93.3%		86.7%		93.3%										
	International	2	100.0%		100.0%		100.0%										
	Unknown or Not Reported	1	100.0%		100.0%		100.0%										
	2009	Total	651	89.9%		84.8%											
		White Only	406	89.9%		85.7%											
		American Indian Only	3	66.7%		66.7%											
Asian Only		48	97.9%		97.9%												
Black Only + 2 or more/1 Black		26	80.8%		73.1%												
Hispanic or Latino of any Race		144	90.3%		80.6%												
Native Hawaii Only		1	100.0%		100.0%												
2 or More/Excluding Black		22	81.8%		81.8%												
International		.															
Unknown or Not Reported		1	100.0%		100.0%												
2010		Total	705	90.5%													
		White Only	416	93.0%													
		American Indian Only	1	100.0%													
	Asian Only	62	90.3%														
	Black Only + 2 or more/1 Black	42	85.7%														
	Hispanic or Latino of any Race	159	84.9%														
	Native Hawaii Only	1	100.0%														
	2 or More/Excluding Black	23	91.3%														
	International	.															
	Unknown or Not Reported	1	100.0%														
	2011	Total	651	89.9%		84.8%											
		White Only	406	89.9%		85.7%											
		American Indian Only	3	66.7%		66.7%											
Asian Only		48	97.9%		97.9%												
Black Only + 2 or more/1 Black		26	80.8%		73.1%												
Hispanic or Latino of any Race		144	90.3%		80.6%												
Native Hawaii Only		1	100.0%		100.0%												
2 or More/Excluding Black		22	81.8%		81.8%												
International		.															
Unknown or Not Reported		1	100.0%		100.0%												
2012		Total	705	90.5%													
		White Only	416	93.0%													
		American Indian Only	1	100.0%													
	Asian Only	62	90.3%														
	Black Only + 2 or more/1 Black	42	85.7%														
	Hispanic or Latino of any Race	159	84.9%														
	Native Hawaii Only	1	100.0%														
	2 or More/Excluding Black	23	91.3%														
	International	.															
	Unknown or Not Reported	1	100.0%														

**First-Time In College (FTIC) Student Headcount Retention/Graduation Rates**

Cohort Year 2007

Demographic Summary		Cohort Total	FirstYear	SecondYear		ThirdYear		FourthYear		FifthYear		SixthYear		
			Retention	Graduation	Retention	Graduation	Retention	Graduation	Retention	Graduation	Retention	Graduation	Retention	
University	#	8,538	7,766	2	7,223	258	6,707	4,118	2,540	6,334	438	6,669	137	
Total	%	100.0%	91.0%	.0%	84.6%	3.0%	78.6%	48.2%	29.7%	74.2%	5.1%	78.1%	1.6%	
Gender	Female	#	4,284	3,958	2	3,719	201	3,413	2,559	895	3,448	110	3,537	37
	%	100.0%	92.4%	.0%	86.8%	4.7%	79.7%	59.7%	20.9%	80.5%	2.6%	82.6%	.9%	
	Male	#	4,254	3,808		3,504	57	3,294	1,559	1,645	2,886	328	3,132	100
	%	100.0%	89.5%		82.4%	1.3%	77.4%	36.6%	38.7%	67.8%	7.7%	73.6%	2.4%	
Ethnic Origin	White Only	#	6,544	5,979	2	5,582	209	5,196	3,308	1,874	4,998	305	5,215	107
	%	100.0%	91.4%	.0%	85.3%	3.2%	79.4%	50.6%	28.6%	76.4%	4.7%	79.7%	1.6%	
	American Indian Only	#	57	50		45	2	41	27	13	38	4	40	1
	%	100.0%	87.7%		78.9%	3.5%	71.9%	47.4%	22.8%	66.7%	7.0%	70.2%	1.8%	
	Asian Only	#	426	397		369	20	336	215	130	315	30	342	9
	%	100.0%	93.2%		86.6%	4.7%	78.9%	50.5%	30.5%	73.9%	7.0%	80.3%	2.1%	
	Black Only + 2 or more/1 Black	#	274	245		217	5	195	86	97	158	15	175	4
	%	100.0%	89.4%		79.2%	1.8%	71.2%	31.4%	35.4%	57.7%	5.5%	63.9%	1.5%	
	Hispanic or Latino of any Race	#	1,189	1,049		972	21	901	461	410	790	80	860	14
	%	100.0%	88.2%		81.7%	1.8%	75.8%	38.8%	34.5%	66.4%	6.7%	72.3%	1.2%	
	Native Hawaii Only	#												
	%													
	2 or More/Excluding Black	#												
	%													
	International	#	37	37		33	1	32	19	12	29	4	31	2
	%	100.0%	100.0%		89.2%	2.7%	86.5%	51.4%	32.4%	78.4%	10.8%	83.8%	5.4%	
	Unknown or Not Reported	#	11	9		5		6	2	4	6		6	
	%	100.0%	81.8%		45.5%		54.5%	18.2%	36.4%	54.5%		54.5%		
Earned College SCH in HS	No	#	4,986	4,492	1	4,192	85	3,931	2,247	1,571	3,611	272	3,817	84
	%	100.0%	90.1%	.0%	84.1%	1.7%	78.8%	45.1%	31.5%	72.4%	5.5%	76.6%	1.7%	
	Yes	#	3,552	3,274	1	3,031	173	2,776	1,871	969	2,723	166	2,852	53
	%	100.0%	92.2%	.0%	85.3%	4.9%	78.2%	52.7%	27.3%	76.7%	4.7%	80.3%	1.5%	
Top 10% TX HS	No	#	5,020	4,487	1	4,088	121	3,825	2,180	1,601	3,492	317	3,733	99
	%	100.0%	89.4%	.0%	81.4%	2.4%	76.2%	43.4%	31.9%	69.6%	6.3%	74.4%	2.0%	
	Yes	#	3,518	3,279	1	3,135	137	2,882	1,938	939	2,842	121	2,936	38
	%	100.0%	93.2%	.0%	89.1%	3.9%	81.9%	55.1%	26.7%	80.8%	3.4%	83.5%	1.1%	
First Generation	No	#	6,255	5,768	2	5,405	191	5,058	3,178	1,844	4,831	306	5,074	92
	%	100.0%	92.2%	.0%	86.4%	3.1%	80.9%	50.8%	29.5%	77.2%	4.9%	81.1%	1.5%	
	Unknown	#	130	125		115	5	104	60	48	98	6	100	4
	%	100.0%	96.2%		88.5%	3.8%	80.0%	46.2%	36.9%	75.4%	4.6%	76.9%	3.1%	
	Yes	#	2,153	1,873		1,703	62	1,545	880	648	1,405	126	1,495	41
	%	100.0%	87.0%		79.1%	2.9%	71.8%	40.9%	30.1%	65.3%	5.9%	69.4%	1.9%	

Prepared by DARS, 16 Jan 14

**First-Time In College (FTIC) Student Headcount Retention/Graduation Rates**

Cohort Year 2008

Demographic Summary			Cohort Total		FirstYear		SecondYear		ThirdYear		FourthYear		FifthYear		SixthYear	
			1	Retention	Graduation	Retention	Graduation	Retention	Graduation	Retention	Graduation	Retention	Graduation	Retention		
University	#		8,611	7,857	8	7,231	275	6,781	4,211	2,528	6,459	411				
Total	%		100.0%	91.2%	.1%	84.0%	3.2%	78.7%	48.9%	29.4%	75.0%	4.8%				
Gender	Female	#	4,244	3,917	6	3,628	205	3,357	2,567	850	3,433	88				
		%	100.0%	92.3%	.1%	85.5%	4.8%	79.1%	60.5%	20.0%	80.9%	2.1%				
	Male	#	4,367	3,940	2	3,603	70	3,424	1,644	1,678	3,026	323				
		%	100.0%	90.2%	.0%	82.5%	1.6%	78.4%	37.6%	38.4%	69.3%	7.4%				
Ethnic Origin	White Only	#	6,314	5,790	6	5,373	206	5,052	3,249	1,774	4,878	270				
		%	100.0%	91.7%	.1%	85.1%	3.3%	80.0%	51.5%	28.1%	77.3%	4.3%				
	American Indian Only	#	53	45		44	2	40	19	19	37	1				
		%	100.0%	84.9%		83.0%	3.8%	75.5%	35.8%	35.8%	69.8%	1.9%				
	Asian Only	#	429	404		372	14	346	215	135	332	21				
		%	100.0%	94.2%		86.7%	3.3%	80.7%	50.1%	31.5%	77.4%	4.9%				
	Black Only + 2 or more/1 Black	#	318	293		253	6	234	97	117	195	25				
		%	100.0%	92.1%		79.6%	1.9%	73.6%	30.5%	36.8%	61.3%	7.9%				
	Hispanic or Latino of any Race	#	1,393	1,231	1	1,103	44	1,025	576	448	934	87				
		%	100.0%	88.4%	.1%	79.2%	3.2%	73.6%	41.3%	32.2%	67.0%	6.2%				
	Native Hawaii Only	#														
		%														
	2 or More/Excluding Black	#														
		%														
	International	#	89	82	1	75	2	75	48	31	74	6				
		%	100.0%	92.1%	1.1%	84.3%	2.2%	84.3%	53.9%	34.8%	83.1%	6.7%				
	Unknown or Not Reported	#	15	12		11	1	9	7	4	9	1				
		%	100.0%	80.0%		73.3%	6.7%	60.0%	46.7%	26.7%	60.0%	6.7%				
Earned College SCH in HS	No	#	5,564	5,053	2	4,607	107	4,381	2,504	1,777	4,092	283				
		%	100.0%	90.8%	.0%	82.8%	1.9%	78.7%	45.0%	31.9%	73.5%	5.1%				
	Yes	#	3,047	2,804	6	2,624	168	2,400	1,707	751	2,367	128				
		%	100.0%	92.0%	.2%	86.1%	5.5%	78.8%	56.0%	24.6%	77.7%	4.2%				
Top 10% TX HS	No	#	4,753	4,258	2	3,814	94	3,646	2,069	1,498	3,343	255				
		%	100.0%	89.6%	.0%	80.2%	2.0%	76.7%	43.5%	31.5%	70.3%	5.4%				
	Yes	#	3,858	3,599	6	3,417	181	3,135	2,142	1,030	3,116	156				
		%	100.0%	93.3%	.2%	88.6%	4.7%	81.3%	55.5%	26.7%	80.8%	4.0%				
First Generation	No	#	6,159	5,682	4	5,283	208	4,955	3,203	1,745	4,782	291				
		%	100.0%	92.3%	.1%	85.8%	3.4%	80.5%	52.0%	28.3%	77.6%	4.7%				
	Unknown	#	357	342	1	315	6	302	151	147	278	20				
		%	100.0%	95.8%	.3%	88.2%	1.7%	84.6%	42.3%	41.2%	77.9%	5.6%				
	Yes	#	2,095	1,833	3	1,633	61	1,524	857	636	1,399	100				
		%	100.0%	87.5%	.1%	77.9%	2.9%	72.7%	40.9%	30.4%	66.8%	4.8%				

Prepared by DARS, 16 Jan 14

**First-Time In College (FTIC) Student Headcount Retention/Graduation Rates**

Cohort Year 2009

Demographic Summary		Cohort Total	FirstYear	SecondYear		ThirdYear		FourthYear		FifthYear		SixthYear	
		1	Retention	Graduation	Retention	Graduation	Retention	Graduation	Retention	Graduation	Retention	Graduation	Retention
University	#	8,568	7,693	4	7,201	236	6,757	4,258	2,376				
Total	%	100.0%	89.8%	.0%	84.0%	2.8%	78.9%	49.7%	27.7%				
Gender	Female	#	4,227	3,830	2	3,660	170	3,395	2,585	810			
	%	100.0%	90.6%	.0%	86.6%	4.0%	80.3%	61.2%	19.2%				
	Male	#	4,341	3,863	2	3,541	66	3,362	1,673	1,566			
	%	100.0%	89.0%	.0%	81.6%	1.5%	77.4%	38.5%	36.1%				
Ethnic Origin	White Only	#	6,140	5,584	3	5,274	182	4,958	3,205	1,666			
	%	100.0%	90.9%	.0%	85.9%	3.0%	80.7%	52.2%	27.1%				
	American Indian Only	#	56	48		47	1	46	26	20			
	%	100.0%	85.7%		83.9%	1.8%	82.1%	46.4%	35.7%				
	Asian Only	#	512	454		432	12	407	258	148			
	%	100.0%	88.7%		84.4%	2.3%	79.5%	50.4%	28.9%				
	Black Only + 2 or more/1 Black	#	323	278		254	5	242	146	81			
	%	100.0%	86.1%		78.6%	1.5%	74.9%	45.2%	25.1%				
	Hispanic or Latino of any Race	#	1,468	1,268	1	1,141	34	1,055	593	440			
	%	100.0%	86.4%	.1%	77.7%	2.3%	71.9%	40.4%	30.0%				
	Native Hawaii Only	#											
	%												
	2 or More/Excluding Black	#											
	%												
	International	#	57	51		45	2	42	23	20			
	%	100.0%	89.5%		78.9%	3.5%	73.7%	40.4%	35.1%				
	Unknown or Not Reported	#	12	10		8		7	7	1			
	%	100.0%	83.3%		66.7%		58.3%	58.3%	8.3%				
Earned College SCH in HS	No	#	5,614	4,995	1	4,648	105	4,397	2,614	1,637			
	%	100.0%	89.0%	.0%	82.8%	1.9%	78.3%	46.6%	29.2%				
	Yes	#	2,954	2,698	3	2,553	131	2,360	1,644	739			
	%	100.0%	91.3%	.1%	86.4%	4.4%	79.9%	55.7%	25.0%				
Top 10% TX HS	No	#	4,595	4,083	2	3,777	105	3,559	2,088	1,358			
	%	100.0%	88.9%	.0%	82.2%	2.3%	77.5%	45.4%	29.6%				
	Yes	#	3,973	3,610	2	3,424	131	3,198	2,170	1,018			
	%	100.0%	90.9%	.1%	86.2%	3.3%	80.5%	54.6%	25.6%				
First Generation	No	#	6,161	5,636	2	5,352	166	5,044	3,229	1,704			
	%	100.0%	91.5%	.0%	86.9%	2.7%	81.9%	52.4%	27.7%				
	Unknown	#	96	86		76	2	69	38	29			
	%	100.0%	89.6%		79.2%	2.1%	71.9%	39.6%	30.2%				
	Yes	#	2,311	1,971	2	1,773	68	1,644	991	643			
	%	100.0%	85.3%	.1%	76.7%	2.9%	71.1%	42.9%	27.8%				

Prepared by DARS, 16 Jan 14

**First-Time In College (FTIC) Student Headcount Retention/Graduation Rates**

Cohort Year 2010

Demographic Summary		Cohort Total	FirstYear	SecondYear		ThirdYear		FourthYear		FifthYear		SixthYear	
		1	Retention	Graduation	Retention	Graduation	Retention	Graduation	Retention	Graduation	Retention	Graduation	Retention
University	#	8,763	7,952	3	7,362	259	6,915						
Total	%	100.0%	90.7%	.0%	84.0%	3.0%	78.9%						
Gender	Female	#	4,208	3,850	1	3,591	196	3,333					
	%	100.0%	91.5%	.0%	85.3%	4.7%	79.2%						
	Male	#	4,555	4,102	2	3,771	63	3,582					
	%	100.0%	90.1%	.0%	82.8%	1.4%	78.6%						
Ethnic Origin	White Only	#	6,107	5,592	3	5,230	195	4,914					
	%	100.0%	91.6%	.0%	85.6%	3.2%	80.5%						
	American Indian Only	#	23	21		19	2	17					
	%	100.0%	91.3%		82.6%	8.7%	73.9%						
	Asian Only	#	423	390		367	9	342					
	%	100.0%	92.2%		86.8%	2.1%	80.9%						
	Black Only + 2 or more/1 Black	#	286	255		228	4	212					
	%	100.0%	89.2%		79.7%	1.4%	74.1%						
	Hispanic or Latino of any Race	#	1,594	1,399		1,248	41	1,177					
	%	100.0%	87.8%		78.3%	2.6%	73.8%						
	Native Hawaii Only	#	8	7		8		8					
	%	100.0%	87.5%		100.0%		100.0%						
	2 or More/Excluding Black	#	215	195		177	4	167					
	%	100.0%	90.7%		82.3%	1.9%	77.7%						
	International	#	75	68		63	1	59					
	%	100.0%	90.7%		84.0%	1.3%	78.7%						
	Unknown or Not Reported	#	32	25		22	3	19					
	%	100.0%	78.1%		68.8%	9.4%	59.4%						
Earned College SCH in HS	No	#	5,291	4,768	1	4,379	88	4,162					
	%	100.0%	90.1%	.0%	82.8%	1.7%	78.7%						
	Yes	#	3,472	3,184	2	2,983	171	2,753					
	%	100.0%	91.7%	.1%	85.9%	4.9%	79.3%						
Top 10% TX HS	No	#	4,724	4,243	1	3,879	77	3,703					
	%	100.0%	89.8%	.0%	82.1%	1.6%	78.4%						
	Yes	#	4,039	3,709	2	3,483	182	3,212					
	%	100.0%	91.8%	.0%	86.2%	4.5%	79.5%						
First Generation	No	#	6,239	5,748	3	5,426	184	5,125					
	%	100.0%	92.1%	.0%	87.0%	2.9%	82.1%						
	Unknown	#	250	220		187	2	179					
	%	100.0%	88.0%		74.8%	.8%	71.6%						
	Yes	#	2,274	1,984		1,749	73	1,611					
	%	100.0%	87.2%		76.9%	3.2%	70.8%						

Prepared by DARS, 16 Jan 14

**First-Time In College (FTIC) Student Headcount Retention/Graduation Rates**

Cohort Year 2011

Demographic Summary			Cohort Total	FirstYear	SecondYear		ThirdYear		FourthYear		FifthYear		SixthYear	
			1	Retention	Graduation	Retention	Graduation	Retention	Graduation	Retention	Graduation	Retention	Graduation	Retention
University	#		8,849	8,054	4	7,542								
Total	%		100.0%	91.0%	.0%	85.2%								
Gender	Female	#	4,397	4,054	1	3,844								
		%	100.0%	92.2%	.0%	87.4%								
	Male	#	4,452	4,000	3	3,698								
		%	100.0%	89.8%	.1%	83.1%								
Ethnic Origin	White Only	#	6,059	5,564	3	5,255								
		%	100.0%	91.8%	.0%	86.7%								
	American Indian Only	#	26	22		22								
		%	100.0%	84.6%		84.6%								
	Asian Only	#	472	448		425								
		%	100.0%	94.9%		90.0%								
	Black Only + 2 or more/1 Black	#	292	251		218								
		%	100.0%	86.0%		74.7%								
	Hispanic or Latino of any Race	#	1,702	1,503	1	1,379								
		%	100.0%	88.3%	.1%	81.0%								
	Native Hawaii Only	#	7	6		4								
		%	100.0%	85.7%		57.1%								
	2 or More/Excluding Black	#	217	194		176								
		%	100.0%	89.4%		81.1%								
	International	#	61	55		52								
		%	100.0%	90.2%		85.2%								
	Unknown or Not Reported	#	13	11		11								
		%	100.0%	84.6%		84.6%								
Earned College SCH in HS	No	#	5,305	4,802		4,450								
		%	100.0%	90.5%		83.9%								
	Yes	#	3,544	3,252	4	3,092								
		%	100.0%	91.8%	.1%	87.2%								
Top 10% TX HS	No	#	4,341	3,923	1	3,629								
		%	100.0%	90.4%	.0%	83.6%								
	Yes	#	4,508	4,131	3	3,913								
		%	100.0%	91.6%	.1%	86.8%								
First Generation	No	#	6,369	5,905	4	5,598								
		%	100.0%	92.7%	.1%	87.9%								
	Unknown	#	277	248		223								
		%	100.0%	89.5%		80.5%								
	Yes	#	2,203	1,901		1,721								
		%	100.0%	86.3%		78.1%								

Prepared by DARS, 16 Jan 14

**First-Time In College (FTIC) Student Headcount Retention/Graduation Rates**

Cohort Year 2012

Demographic Summary			Cohort Total	FirstYear	SecondYear		ThirdYear		FourthYear		FifthYear		SixthYear	
			1	Retention	Graduation	Retention	Graduation	Retention	Graduation	Retention	Graduation	Retention	Graduation	Retention
University	#		8,651	7,838										
Total	%		100.0%	90.6%										
Gender	Female	#	4,435	4,065										
		%	100.0%	91.7%										
	Male	#	4,216	3,773										
		%	100.0%	89.5%										
Ethnic Origin	White Only	#	5,703	5,250										
		%	100.0%	92.1%										
	American Indian Only	#	25	20										
		%	100.0%	80.0%										
	Asian Only	#	426	385										
		%	100.0%	90.4%										
	Black Only + 2 or more /1 Black	#	307	258										
		%	100.0%	84.0%										
	Hispanic or Latino of any Race	#	1,887	1,652										
		%	100.0%	87.5%										
	Native Hawaii Only	#	9	7										
		%	100.0%	77.8%										
	2 or More/Excluding Black	#	232	209										
		%	100.0%	90.1%										
	International	#	46	42										
		%	100.0%	91.3%										
	Unknown or Not Reported	#	16	15										
		%	100.0%	93.8%										
Earned	No	#	5,062	4,525										
College SCH		%	100.0%	89.4%										
in HS	Yes	#	3,589	3,313										
		%	100.0%	92.3%										
Top 10% TX	No	#	3,786	3,396										
HS		%	100.0%	89.7%										
	Yes	#	4,865	4,442										
		%	100.0%	91.3%										
First	No	#	5,948	5,499										
Generation		%	100.0%	92.5%										
	Unknown	#	275	235										
		%	100.0%	85.5%										
	Yes	#	2,428	2,104										
		%	100.0%	86.7%										

Prepared by DARS, 16 Jan 14

**Historical Comparison of Student Headcount Retention/Graduation Rates  
Blinn Team FTIC Students Retained/Graduated from Texas A&M**

Blinn Team		Cohort Total	FirstYear	SecondYear	ThirdYear		FourthYear		FifthYear		SixthYear		
		#	Retention	Retention	Graduation	Retention	Graduation	Retention	Graduation	Retention	Graduation	Retention	
All Terms	#	5,796	5,025	3,312	34	3,047	1,116	1,401	1,804	242	1,573	64	
Average	%	100.0%	86.7%	57.1%	.6%	52.6%	19.3%	24.2%	31.1%	4.2%	27.1%	1.1%	
Cohort Year	2001	#	358	294	233		249	75	167	202	32	229	9
	%	100.0%	82.1%	65.1%		69.6%	20.9%	46.6%	56.4%	8.9%	64.0%	2.5%	
	2002	#	317	265	188		213	73	133	160	31	185	16
	%	100.0%	83.6%	59.3%		67.2%	23.0%	42.0%	50.5%	9.8%	58.4%	5.0%	
	2003	#	308	263	220	2	232	85	143	204	27	223	6
	%	100.0%	85.4%	71.4%	.6%	75.3%	27.6%	46.4%	66.2%	8.8%	72.4%	1.9%	
	2004	#	368	317	226	2	246	98	146	203	32	234	5
	%	100.0%	86.1%	61.4%	.5%	66.8%	26.6%	39.7%	55.2%	8.7%	63.6%	1.4%	
	2005	#	330	269	212	3	231	96	128	196	22	217	8
	%	100.0%	81.5%	64.2%	.9%	70.0%	29.1%	38.8%	59.4%	6.7%	65.8%	2.4%	
	2006	#	292	252	185	3	199	79	113	166	23	185	7
	%	100.0%	86.3%	63.4%	1.0%	68.2%	27.1%	38.7%	56.8%	7.9%	63.4%	2.4%	
	2007	#	477	420	312	6	331	140	173	267	46	300	13
	%	100.0%	88.1%	65.4%	1.3%	69.4%	29.4%	36.3%	56.0%	9.6%	62.9%	2.7%	
	2008	#	585	517	423	5	443	241	199	406	29		
	%	100.0%	88.4%	72.3%	.9%	75.7%	41.2%	34.0%	69.4%	5.0%			
	2009	#	578	504	414	4	442	229	199				
	%	100.0%	87.2%	71.6%	.7%	76.5%	39.6%	34.4%					
	2010	#	646	569	457	9	461						
	%	100.0%	88.1%	70.7%	1.4%	71.4%							
	2011	#	597	526	442								
	%	100.0%	88.1%	74.0%									
	2012	#	940	829									
	%	100.0%	88.2%										

Prepared by DARS, 13 Jan 14



**Blinn Team FTIC Student Headcount Retention/Graduation Rates  
Retained/Graduated from Texas A&M**

**Cohort Year 2001**

Blinn FTIC Cohort		Cohort Total	FirstYear	SecondYear	ThirdYear		FourthYear		FifthYear		SixthYear		
		#	Retention	Retention	Graduation	Retention	Graduation	Retention	Graduation	Retention	Graduation	Retention	
University	#	358	294	233		249	75	167	202	32	229	9	
Total	%	100.0%	82.1%	65.1%		69.6%	20.9%	46.6%	56.4%	8.9%	64.0%	2.5%	
Gender	Female	#	158	134	112		118	53	61	103	9	111	3
	%	100.0%	84.8%	70.9%		74.7%	33.5%	38.6%	65.2%	5.7%	70.3%	1.9%	
	Male	#	200	160	121		131	22	106	99	23	118	6
	%	100.0%	80.0%	60.5%		65.5%	11.0%	53.0%	49.5%	11.5%	59.0%	3.0%	
Ethnic	White Only (NEW)	#	323	264	210		222	68	151	183	28	207	8
Origin	%	100.0%	81.7%	65.0%		68.7%	21.1%	46.7%	56.7%	8.7%	64.1%	2.5%	
	American Indian Only (NEW)	#	1										
	%	100.0%											
	Asian Only (NEW)	#	8	7	4		5	1	4	4	1	4	
	%	100.0%	87.5%	50.0%		62.5%	12.5%	50.0%	50.0%	12.5%	50.0%		
	Black Only + 2 or more/1 Black (NEW)	#	5	4	3		4	1	3	4		4	
	%	100.0%	80.0%	60.0%		80.0%	20.0%	60.0%	80.0%		80.0%		
	Hispanic or Latino of any Race (NEW)	#	19	17	14		16	4	8	10	3	12	1
	%	100.0%	89.5%	73.7%		84.2%	21.1%	42.1%	52.6%	15.8%	63.2%	5.3%	
	Native Hawaii Only (New)	#											
	%												
	2 or More/Excluding Black (NEW)	#											
	%												
	International	#	1	1	1		1	1		1		1	
	%	100.0%	100.0%	100.0%		100.0%	100.0%		100.0%		100.0%		
	Unknown or Not Reported	#	1	1	1		1		1			1	
	%	100.0%	100.0%	100.0%		100.0%		100.0%				100.0%	
Tuition	Resident Tuition	#	356	292	232		248	74	167	201	32	228	9
Status	%	100.0%	82.0%	65.2%		69.7%	20.8%	46.9%	56.5%	9.0%	64.0%	2.5%	
	Non-Resident	#	2	2	1		1	1		1		1	
	%	100.0%	100.0%	50.0%		50.0%	50.0%		50.0%		50.0%		
	Tuition Waiver	#											
	%												
First	No	#	287	240	191		205	65	134	168	27	190	9
Generation	%	100.0%	83.6%	66.6%		71.4%	22.6%	46.7%	58.5%	9.4%	66.2%	3.1%	
	Unknown	#	4	4	4		3	1	3	2		3	
	%	100.0%	100.0%	100.0%		75.0%	25.0%	75.0%	50.0%		75.0%		
	Yes	#	67	50	38		41	9	30	32	5	36	
	%	100.0%	74.6%	56.7%		61.2%	13.4%	44.8%	47.8%	7.5%	53.7%		

**Blinn Team FTIC Student Headcount Retention/Graduation Rates  
Retained/Graduated from Texas A&M**

**Cohort Year 2002**

Blinn FTIC Cohort			Cohort Total	FirstYear	SecondYear	ThirdYear		FourthYear		FifthYear		SixthYear	
			#	Retention	Retention	Graduation	Retention	Graduation	Retention	Graduation	Retention	Graduation	Retention
University	#	317	265	188		213	73	133	160	31	185	16	
Total	%	100.0%	83.6%	59.3%		67.2%	23.0%	42.0%	50.5%	9.8%	58.4%	5.0%	
Gender	Female	#	118	100	76		84	45	34	73	5	79	2
	%	100.0%	84.7%	64.4%		71.2%	38.1%	28.8%	61.9%	4.2%	66.9%	1.7%	
	Male	#	199	165	112		129	28	99	87	26	106	14
	%	100.0%	82.9%	56.3%		64.8%	14.1%	49.7%	43.7%	13.1%	53.3%	7.0%	
Ethnic Origin	White Only (NEW)	#	279	231	165		185	61	120	140	27	162	14
	%	100.0%	82.8%	59.1%		66.3%	21.9%	43.0%	50.2%	9.7%	58.1%	5.0%	
	American Indian Only (NEW)	#	3	3	1		1		1		1	1	
	%	100.0%	100.0%	33.3%		33.3%		33.3%		33.3%		33.3%	
	Asian Only (NEW)	#	4	4	2		3		3	2		2	
	%	100.0%	100.0%	50.0%		75.0%		75.0%	50.0%			50.0%	
	Black Only + 2 or more/1 Black (NEW)	#	4	4	4		4	1	2	3		3	1
	%	100.0%	100.0%	100.0%		100.0%	25.0%	50.0%	75.0%			75.0%	25.0%
	Hispanic or Latino of any Race (NEW)	#	25	21	14		18	9	7	13	3	15	1
	%	100.0%	84.0%	56.0%		72.0%	36.0%	28.0%	52.0%	12.0%	60.0%	4.0%	
	Native Hawaii Only (New)	#											
	%												
2 or More/Excluding Black (NEW)	#												
%													
International	#	2	2	2		2	2		2		2		
%	100.0%	100.0%	100.0%		100.0%	100.0%		100.0%			100.0%		
Unknown or Not Reported	#												
%													
Tuition Status	Resident Tuition	#	313	263	186		211	71	133	158	31	183	16
	%	100.0%	84.0%	59.4%		67.4%	22.7%	42.5%	50.5%	9.9%	58.5%	5.1%	
	Non-Resident	#	4	2	2		2	2		2		2	
	%	100.0%	50.0%	50.0%		50.0%	50.0%		50.0%		50.0%		
Tuition Waiver	#												
	%												
First Generation	No	#	244	206	141		163	56	102	123	23	143	11
	%	100.0%	84.4%	57.8%		66.8%	23.0%	41.8%	50.4%	9.4%	58.6%	4.5%	
	Unknown	#	4	3	3		3	2	1	3		3	
	%	100.0%	75.0%	75.0%		75.0%	50.0%	25.0%	75.0%		75.0%		
Yes	#	69	56	44		47	15	30	34	8	39	5	
	%	100.0%	81.2%	63.8%		68.1%	21.7%	43.5%	49.3%	11.6%	56.5%	7.2%	

**Blinn Team FTIC Student Headcount Retention/Graduation Rates  
Retained/Graduated from Texas A&M**

**Cohort Year 2003**

Blinn FTIC Cohort		Cohort Total	FirstYear	SecondYear	ThirdYear		FourthYear		FifthYear		SixthYear		
		#	Retention	Retention	Graduation	Retention	Graduation	Retention	Graduation	Retention	Graduation	Retention	
University	#	308	263	220	2	232	85	143	204	27	223	6	
Total	%	100.0%	85.4%	71.4%	.6%	75.3%	27.6%	46.4%	66.2%	8.8%	72.4%	1.9%	
Gender	Female	#	160	136	113	1	118	56	59	110	7	114	2
		%	100.0%	85.0%	70.6%	.6%	73.8%	35.0%	36.9%	68.8%	4.4%	71.3%	1.3%
	Male	#	148	127	107	1	114	29	84	94	20	109	4
		%	100.0%	85.8%	72.3%	.7%	77.0%	19.6%	56.8%	63.5%	13.5%	73.6%	2.7%
Ethnic Origin	White Only (NEW)	#	279	239	202	2	213	80	128	190	22	205	5
		%	100.0%	85.7%	72.4%	.7%	76.3%	28.7%	45.9%	68.1%	7.9%	73.5%	1.8%
	American Indian Only (NEW)	#	4	2	2		2		2	1		1	
		%	100.0%	50.0%	50.0%		50.0%		50.0%	25.0%		25.0%	
	Asian Only (NEW)	#	6	5	3		4		4	3	1	4	
		%	100.0%	83.3%	50.0%		66.7%		66.7%	50.0%	16.7%	66.7%	
	Black Only + 2 or more/1 Black (NEW)	#											
		%											
	Hispanic or Latino of any Race (NEW)	#	19	17	13		13	5	9	10	4	13	1
		%	100.0%	89.5%	68.4%		68.4%	26.3%	47.4%	52.6%	21.1%	68.4%	5.3%
	Native Hawaii Only (New)	#											
		%											
	2 or More/Excluding Black (NEW)	#											
		%											
	International	#											
		%											
	Unknown or Not Reported	#											
		%											
Tuition Status	Resident Tuition	#	306	262	219	2	231	84	143	203	27	222	6
		%	100.0%	85.6%	71.6%	.7%	75.5%	27.5%	46.7%	66.3%	8.8%	72.5%	2.0%
	Non-Resident	#	2	1	1		1	1		1		1	
		%	100.0%	50.0%	50.0%		50.0%	50.0%		50.0%		50.0%	
	Tuition Waiver	#											
		%											
First Generation	No	#	231	197	167	1	178	65	109	158	18	169	6
		%	100.0%	85.3%	72.3%	.4%	77.1%	28.1%	47.2%	68.4%	7.8%	73.2%	2.6%
	Unknown	#											
		%											
	Yes	#	77	66	53	1	54	20	34	46	9	54	
		%	100.0%	85.7%	68.8%	1.3%	70.1%	26.0%	44.2%	59.7%	11.7%	70.1%	

**Blinn Team FTIC Student Headcount Retention/Graduation Rates  
Retained/Graduated from Texas A&M**

**Cohort Year 2004**

Blinn FTIC Cohort		Cohort Total	FirstYear	SecondYear	ThirdYear		FourthYear		FifthYear		SixthYear		
		#	Retention	Retention	Graduation	Retention	Graduation	Retention	Graduation	Retention	Graduation	Retention	
University	#	368	317	226	2	246	98	146	203	32	234	5	
Total	%	100.0%	86.1%	61.4%	.5%	66.8%	26.6%	39.7%	55.2%	8.7%	63.6%	1.4%	
Gender	Female	#	168	145	116	2	114	62	53	104	9	112	2
	%	100.0%	86.3%	69.0%	1.2%	67.9%	36.9%	31.5%	61.9%	5.4%	66.7%	1.2%	
	Male	#	200	172	110		132	36	93	99	23	122	3
	%	100.0%	86.0%	55.0%		66.0%	18.0%	46.5%	49.5%	11.5%	61.0%	1.5%	
Ethnic Origin	White Only (NEW)	#	324	281	205	1	221	89	129	181	29	209	5
	%	100.0%	86.7%	63.3%	.3%	68.2%	27.5%	39.8%	55.9%	9.0%	64.5%	1.5%	
	American Indian Only (NEW)	#	2										
	%	100.0%											
	Asian Only (NEW)	#	5	5	2		3	1	2	3		3	
	%	100.0%	100.0%	40.0%		60.0%	20.0%	40.0%	60.0%			60.0%	
	Black Only + 2 or more/1 Black (NEW)	#	1	1	1		1		1	1		1	
	%	100.0%	100.0%	100.0%		100.0%		100.0%	100.0%			100.0%	
	Hispanic or Latino of any Race (NEW)	#	35	29	17	1	20	8	13	17	3	20	
	%	100.0%	82.9%	48.6%	2.9%	57.1%	22.9%	37.1%	48.6%	8.6%		57.1%	
	Native Hawaii Only (New)	#											
	%												
	2 or More/Excluding Black (NEW)	#											
	%												
	International	#	1	1	1		1		1	1		1	
	%	100.0%	100.0%	100.0%		100.0%		100.0%	100.0%			100.0%	
	Unknown or Not Reported	#											
	%												
Tuition Status	Resident Tuition	#	358	308	217	2	237	92	143	194	32	225	5
	%	100.0%	86.0%	60.6%	.6%	66.2%	25.7%	39.9%	54.2%	8.9%	62.8%	1.4%	
	Non-Resident	#	10	9	9		9	6	3	9		9	
	%	100.0%	90.0%	90.0%		90.0%	60.0%	30.0%	90.0%			90.0%	
	Tuition Waiver	#											
	%												
First Generation	No	#	298	256	184	2	200	82	117	164	27	192	2
	%	100.0%	85.9%	61.7%	.7%	67.1%	27.5%	39.3%	55.0%	9.1%	64.4%	.7%	
	Unknown	#	1	1									1
	%	100.0%	100.0%										100.0%
	Yes	#	69	60	42		46	16	29	39	5	42	2
	%	100.0%	87.0%	60.9%		66.7%	23.2%	42.0%	56.5%	7.2%	60.9%	2.9%	

**Blinn Team FTIC Student Headcount Retention/Graduation Rates  
Retained/Graduated from Texas A&M**

Cohort Year 2005

Blinn FTIC Cohort		Cohort Total	FirstYear	SecondYear	ThirdYear		FourthYear		FifthYear		SixthYear		
		#	Retention	Retention	Graduation	Retention	Graduation	Retention	Graduation	Retention	Graduation	Retention	
University	#	330	269	212	3	231	96	128	196	22	217	8	
Total	%	100.0%	81.5%	64.2%	.9%	70.0%	29.1%	38.8%	59.4%	6.7%	65.8%	2.4%	
Gender	Female	#	138	120	98	3	102	64	43	98	8	104	2
	%	100.0%	87.0%	71.0%	2.2%	73.9%	46.4%	31.2%	71.0%	5.8%	75.4%	1.4%	
	Male	#	192	149	114		129	32	85	98	14	113	6
	%	100.0%	77.6%	59.4%		67.2%	16.7%	44.3%	51.0%	7.3%	58.9%	3.1%	
Ethnic Origin	White Only (NEW)	#	292	242	195	3	211	92	114	181	21	200	8
	%	100.0%	82.9%	66.8%	1.0%	72.3%	31.5%	39.0%	62.0%	7.2%	68.5%	2.7%	
	American Indian Only (NEW)	#	3	3	1		2		1	1		1	
	%	100.0%	100.0%	33.3%		66.7%		33.3%	33.3%			33.3%	
	Asian Only (NEW)	#	6	4	3		3		3	2		3	
	%	100.0%	66.7%	50.0%		50.0%		50.0%	33.3%			50.0%	
	Black Only + 2 or more/1 Black (NEW)	#	4	4	3		3	1	2	3		3	
	%	100.0%	100.0%	75.0%		75.0%	25.0%	50.0%	75.0%			75.0%	
	Hispanic or Latino of any Race (NEW)	#	25	16	10		12	3	8	9	1	10	
	%	100.0%	64.0%	40.0%		48.0%	12.0%	32.0%	36.0%	4.0%		40.0%	
	Native Hawaii Only (New)	#											
	%												
	2 or More/Excluding Black (NEW)	#											
	%												
	International	#											
	%												
	Unknown or Not Reported	#											
	%												
Tuition Status	Resident Tuition	#	318	262	206	3	226	95	125	193	20	213	7
	%	100.0%	82.4%	64.8%	.9%	71.1%	29.9%	39.3%	60.7%	6.3%	67.0%	2.2%	
	Non-Resident	#	8	5	4		4	1	2	3	1	3	1
	%	100.0%	62.5%	50.0%		50.0%	12.5%	25.0%	37.5%	12.5%		37.5%	12.5%
	Tuition Waiver	#	4	2	2		1		1		1	1	
	%	100.0%	50.0%	50.0%		25.0%		25.0%			25.0%	25.0%	
First Generation	No	#	236	198	161	2	172	76	90	147	14	161	5
	%	100.0%	83.9%	68.2%	.8%	72.9%	32.2%	38.1%	62.3%	5.9%	68.2%	2.1%	
	Unknown	#	1	1	1		1		1	1		1	
	%	100.0%	100.0%	100.0%		100.0%		100.0%	100.0%			100.0%	
	Yes	#	93	70	50	1	58	20	37	48	8	55	3
	%	100.0%	75.3%	53.8%	1.1%	62.4%	21.5%	39.8%	51.6%	8.6%	59.1%	3.2%	

**Blinn Team FTIC Student Headcount Retention/Graduation Rates  
Retained/Graduated from Texas A&M**

**Cohort Year 2006**

Blinn FTIC Cohort		Cohort Total	FirstYear	SecondYear	ThirdYear		FourthYear		FifthYear		SixthYear		
		#	Retention	Retention	Graduation	Retention	Graduation	Retention	Graduation	Retention	Graduation	Retention	
University	#	292	252	185	3	199	79	113	166	23	185	7	
Total	%	100.0%	86.3%	63.4%	1.0%	68.2%	27.1%	38.7%	56.8%	7.9%	63.4%	2.4%	
Gender	Female	#	118	98	80	3	84	44	38	77	7	82	1
		%	100.0%	83.1%	67.8%	2.5%	71.2%	37.3%	32.2%	65.3%	5.9%	69.5%	.8%
	Male	#	174	154	105		115	35	75	89	16	103	6
		%	100.0%	88.5%	60.3%		66.1%	20.1%	43.1%	51.1%	9.2%	59.2%	3.4%
Ethnic Origin	White Only (NEW)	#	228	201	150	2	162	67	87	136	15	148	4
		%	100.0%	88.2%	65.8%	.9%	71.1%	29.4%	38.2%	59.6%	6.6%	64.9%	1.8%
	American Indian Only (NEW)	#	4	4	2		2		2	1		2	
		%	100.0%	100.0%	50.0%		50.0%		50.0%	25.0%		50.0%	
	Asian Only (NEW)	#	2	1	2		2	1	1	2		2	
		%	100.0%	50.0%	100.0%		100.0%	50.0%	50.0%	100.0%		100.0%	
	Black Only + 2 or more/1 Black (NEW)	#	11	6	4		3	1	3	2	2	4	
		%	100.0%	54.5%	36.4%		27.3%	9.1%	27.3%	18.2%	18.2%	36.4%	
	Hispanic or Latino of any Race (NEW)	#	45	38	26	1	29	10	19	24	6	28	3
		%	100.0%	84.4%	57.8%	2.2%	64.4%	22.2%	42.2%	53.3%	13.3%	62.2%	6.7%
	Native Hawaii Only (New)	#											
		%											
	2 or More/Excluding Black (NEW)	#											
		%											
	International	#											
		%											
	Unknown or Not Reported	#	2	2	1		1		1	1		1	
		%	100.0%	100.0%	50.0%		50.0%		50.0%	50.0%		50.0%	
Tuition Status	Resident Tuition	#	276	239	173	3	185	73	107	154	23	173	6
		%	100.0%	86.6%	62.7%	1.1%	67.0%	26.4%	38.8%	55.8%	8.3%	62.7%	2.2%
	Non-Resident	#	12	11	10		12	5	5	10		10	1
		%	100.0%	91.7%	83.3%		100.0%	41.7%	41.7%	83.3%		83.3%	8.3%
	Tuition Waiver	#	4	2	2		2	1	1	2		2	
		%	100.0%	50.0%	50.0%		50.0%	25.0%	25.0%	50.0%		50.0%	
First Generation	No	#	208	188	144	1	156	60	91	131	19	146	5
		%	100.0%	90.4%	69.2%	.5%	75.0%	28.8%	43.8%	63.0%	9.1%	70.2%	2.4%
	Unknown	#	5	4	2		2		2	2		2	
		%	100.0%	80.0%	40.0%		40.0%		40.0%	40.0%		40.0%	
	Yes	#	79	60	39	2	41	19	20	33	4	37	2
		%	100.0%	75.9%	49.4%	2.5%	51.9%	24.1%	25.3%	41.8%	5.1%	46.8%	2.5%

**Blinn Team FTIC Student Headcount Retention/Graduation Rates  
Retained/Graduated from Texas A&M**

**Cohort Year 2007**

Blinn FTIC Cohort			Cohort Total	FirstYear	SecondYear	ThirdYear		FourthYear		FifthYear		SixthYear	
			#	Retention	Retention	Graduation	Retention	Graduation	Retention	Graduation	Retention	Graduation	Retention
University	#	477	420	312	6	331	140	173	267	46	300	13	
Total	%	100.0%	88.1%	65.4%	1.3%	69.4%	29.4%	36.3%	56.0%	9.6%	62.9%	2.7%	
Gender	Female	#	196	179	135	6	138	80	50	129	8	135	1
	%	100.0%	91.3%	68.9%	3.1%	70.4%	40.8%	25.5%	65.8%	4.1%	68.9%	.5%	
	Male	#	281	241	177		193	60	123	138	38	165	12
	%	100.0%	85.8%	63.0%		68.7%	21.4%	43.8%	49.1%	13.5%	58.7%	4.3%	
Ethnic Origin	White Only (NEW)	#	411	362	268	6	286	125	147	233	42	261	12
	%	100.0%	88.1%	65.2%	1.5%	69.6%	30.4%	35.8%	56.7%	10.2%	63.5%	2.9%	
	American Indian Only (NEW)	#	5	5	3		3	2	1	2	1	3	
	%	100.0%	100.0%	60.0%		60.0%	40.0%	20.0%	40.0%	20.0%	60.0%		
	Asian Only (NEW)	#	14	12	9		10	4	6	9		10	
	%	100.0%	85.7%	64.3%		71.4%	28.6%	42.9%	64.3%		71.4%		
	Black Only + 2 or more/1 Black (NEW)	#	3	2	1		2		1	1		1	
	%	100.0%	66.7%	33.3%		66.7%		33.3%	33.3%		33.3%		
	Hispanic or Latino of any Race (NEW)	#	43	38	30		29	9	17	22	2	24	1
	%	100.0%	88.4%	69.8%		67.4%	20.9%	39.5%	51.2%	4.7%	55.8%	2.3%	
	Native Hawaii Only (New)	#											
	%												
	2 or More/Excluding Black (NEW)	#											
	%												
	International	#	1	1	1		1		1		1	1	
	%	100.0%	100.0%	100.0%		100.0%		100.0%		100.0%	100.0%	100.0%	
	Unknown or Not Reported	#											
	%												
Tuition Status	Resident Tuition	#	465	411	308	6	325	140	168	264	42	295	12
	%	100.0%	88.4%	66.2%	1.3%	69.9%	30.1%	36.1%	56.8%	9.0%	63.4%	2.6%	
	Non-Resident	#	8	6	3		5		4	2	3	4	
	%	100.0%	75.0%	37.5%		62.5%		50.0%	25.0%	37.5%	50.0%		
	Tuition Waiver	#	4	3	1		1		1	1	1	1	1
	%	100.0%	75.0%	25.0%		25.0%		25.0%	25.0%	25.0%	25.0%	25.0%	
First Generation	No	#	350	316	237	5	252	108	134	205	33	230	8
	%	100.0%	90.3%	67.7%	1.4%	72.0%	30.9%	38.3%	58.6%	9.4%	65.7%	2.3%	
	Unknown	#	7	7	5		5	2	3	4	1	4	1
	%	100.0%	100.0%	71.4%		71.4%	28.6%	42.9%	57.1%	14.3%	57.1%	14.3%	
	Yes	#	120	97	70	1	74	30	36	58	12	66	4
	%	100.0%	80.8%	58.3%	.8%	61.7%	25.0%	30.0%	48.3%	10.0%	55.0%	3.3%	

**Blinn Team FTIC Student Headcount Retention/Graduation Rates  
Retained/Graduated from Texas A&M**

Cohort Year 2008

Blinn FTIC Cohort		Cohort Total	FirstYear	SecondYear	ThirdYear		FourthYear		FifthYear		SixthYear	
		#	Retention	Retention	Graduation	Retention	Graduation	Retention	Graduation	Retention	Graduation	Retention
University	#	585	517	423	5	443	241	199	406	29		
Total	%	100.0%	88.4%	72.3%	.9%	75.7%	41.2%	34.0%	69.4%	5.0%		
Gender	Female	#	312	280	228	3	238	158	81	229	10	
		%	100.0%	89.7%	73.1%	1.0%	76.3%	50.6%	26.0%	73.4%	3.2%	
	Male	#	273	237	195	2	205	83	118	177	19	
		%	100.0%	86.8%	71.4%	.7%	75.1%	30.4%	43.2%	64.8%	7.0%	
Ethnic Origin	White Only (NEW)	#	513	454	377	3	394	219	168	357	25	
		%	100.0%	88.5%	73.5%	.6%	76.8%	42.7%	32.7%	69.6%	4.9%	
	American Indian Only (NEW)	#	4	3	3		3		3	3		
		%	100.0%	75.0%	75.0%		75.0%		75.0%	75.0%		
	Asian Only (NEW)	#	11	10	8		6	4	2	5	1	
		%	100.0%	90.9%	72.7%		54.5%	36.4%	18.2%	45.5%	9.1%	
	Black Only + 2 or more/1 Black (NEW)	#	4	4	2		4		4	3	1	
		%	100.0%	100.0%	50.0%		100.0%		100.0%	75.0%	25.0%	
	Hispanic or Latino of any Race (NEW)	#	48	42	32	2	33	18	19	35	2	
		%	100.0%	87.5%	66.7%	4.2%	68.8%	37.5%	39.6%	72.9%	4.2%	
	Native Hawaii Only (New)	#										
		%										
	2 or More/Excluding Black (NEW)	#										
		%										
	International	#	2	2			2		2	2		
		%	100.0%	100.0%			100.0%		100.0%	100.0%		
	Unknown or Not Reported	#	3	2	1		1		1	1		
		%	100.0%	66.7%	33.3%		33.3%		33.3%	33.3%		
Tuition Status	Resident Tuition	#	573	506	416	5	434	240	191	399	29	
		%	100.0%	88.3%	72.6%	.9%	75.7%	41.9%	33.3%	69.6%	5.1%	
	Non-Resident	#	10	9	6		8	1	7	6		
		%	100.0%	90.0%	60.0%		80.0%	10.0%	70.0%	60.0%		
	Tuition Waiver	#	2	2	1		1		1	1		
		%	100.0%	100.0%	50.0%		50.0%		50.0%	50.0%		
First Generation	No	#	445	404	330	5	342	189	154	320	20	
		%	100.0%	90.8%	74.2%	1.1%	76.9%	42.5%	34.6%	71.9%	4.5%	
	Unknown	#	6	6	3		6	1	5	4	2	
		%	100.0%	100.0%	50.0%		100.0%	16.7%	83.3%	66.7%	33.3%	
	Yes	#	134	107	90		95	51	40	82	7	
		%	100.0%	79.9%	67.2%		70.9%	38.1%	29.9%	61.2%	5.2%	



**Blinn Team FTIC Student Headcount Retention/Graduation Rates  
Retained/Graduated from Texas A&M**

Blinn FTIC Cohort		Cohort Total	FirstYear	SecondYear	ThirdYear		FourthYear		FifthYear		SixthYear	
		#	Retention	Retention	Graduation	Retention	Graduation	Retention	Graduation	Retention	Graduation	Retention
University	#	578	504	414	4	442	229	199				
Total	%	100.0%	87.2%	71.6%	.7%	76.5%	39.6%	34.4%				
Gender	Female	#	301	264	235	2	238	164	66			
	%	100.0%	87.7%	78.1%	.7%	79.1%	54.5%	21.9%				
	Male	#	277	240	179	2	204	65	133			
	%	100.0%	86.6%	64.6%	.7%	73.6%	23.5%	48.0%				
Ethnic Origin	White Only (NEW)	#	465	410	342	3	366	188	162			
	%	100.0%	88.2%	73.5%	.6%	78.7%	40.4%	34.8%				
	American Indian Only (NEW)	#	5	5	5	1	4	4	1			
	%	100.0%	100.0%	100.0%	20.0%	80.0%	80.0%	20.0%				
	Asian Only (NEW)	#	26	23	21		22	9	12			
	%	100.0%	88.5%	80.8%		84.6%	34.6%	46.2%				
	Black Only + 2 or more/1 Black (NEW)	#	6	4	3		3	1	2			
	%	100.0%	66.7%	50.0%		50.0%	16.7%	33.3%				
	Hispanic or Latino of any Race (NEW)	#	75	61	43		47	27	22			
	%	100.0%	81.3%	57.3%		62.7%	36.0%	29.3%				
	Native Hawaii Only (New)	#										
	%											
	2 or More/Excluding Black (NEW)	#										
	%											
	International	#										
	%											
	Unknown or Not Reported	#	1	1								
	%	100.0%	100.0%									
Tuition Status	Resident Tuition	#	565	495	408	4	435	226	196			
	%	100.0%	87.6%	72.2%	.7%	77.0%	40.0%	34.7%				
	Non-Resident	#	8	6	3		3	2				
	%	100.0%	75.0%	37.5%		37.5%	25.0%					
	Tuition Waiver	#	5	3	3		4	1	3			
	%	100.0%	60.0%	60.0%		80.0%	20.0%	60.0%				
First Generation	No	#	432	379	321	3	338	181	142			
	%	100.0%	87.7%	74.3%	.7%	78.2%	41.9%	32.9%				
	Unknown	#	1	1	1		1	1				
	%	100.0%	100.0%	100.0%		100.0%	100.0%					
	Yes	#	145	124	92	1	103	47	57			
	%	100.0%	85.5%	63.4%	.7%	71.0%	32.4%	39.3%				

**Blinn Team FTIC Student Headcount Retention/Graduation Rates  
Retained/Graduated from Texas A&M**

Blinn FTIC Cohort			Cohort Total	FirstYear	SecondYear	ThirdYear		FourthYear		FifthYear		SixthYear	
			#	Retention	Retention	Graduation	Retention	Graduation	Retention	Graduation	Retention	Graduation	Retention
University	#	646	569	457	9	461							
Total	%	100.0%	88.1%	70.7%	1.4%	71.4%							
Gender	Female	#	317	279	227	8	227						
	%	100.0%	88.0%	71.6%	2.5%	71.6%							
	Male	#	329	290	230	1	234						
	%	100.0%	88.1%	69.9%	.3%	71.1%							
Ethnic Origin	White Only (NEW)	#	505	450	372	6	371						
	%	100.0%	89.1%	73.7%	1.2%	73.5%							
	American Indian Only (NEW)	#	1	1	1		1						
	%	100.0%	100.0%	100.0%		100.0%							
	Asian Only (NEW)	#	16	16	14		14						
	%	100.0%	100.0%	87.5%		87.5%							
	Black Only + 2 or more/1 Black (NEW)	#	12	9	7		6						
	%	100.0%	75.0%	58.3%		50.0%							
	Hispanic or Latino of any Race (NEW)	#	89	75	50	3	55						
	%	100.0%	84.3%	56.2%	3.4%	61.8%							
	Native Hawaii Only (New)	#	1	1	1		1						
	%	100.0%	100.0%	100.0%		100.0%							
	2 or More/Excluding Black (NEW)	#	18	15	11		12						
	%	100.0%	83.3%	61.1%		66.7%							
	International	#	3	2	1		1						
	%	100.0%	66.7%	33.3%		33.3%							
	Unknown or Not Reported	#	1										
	%	100.0%											
Tuition Status	Resident Tuition	#	630	556	447	9	454						
	%	100.0%	88.3%	71.0%	1.4%	72.1%							
	Non-Resident	#	9	8	7		5						
	%	100.0%	88.9%	77.8%		55.6%							
	Tuition Waiver	#	7	5	3		2						
	%	100.0%	71.4%	42.9%		28.6%							
First Generation	No	#	479	432	362	8	363						
	%	100.0%	90.2%	75.6%	1.7%	75.8%							
	Unknown	#	17	14	11		12						
	%	100.0%	82.4%	64.7%		70.6%							
	Yes	#	150	123	84	1	86						
	%	100.0%	82.0%	56.0%	.7%	57.3%							

**Blinn Team FTIC Student Headcount Retention/Graduation Rates  
Retained/Graduated from Texas A&M**

Blinn FTIC Cohort		Cohort Total	FirstYear	SecondYear	ThirdYear		FourthYear		FifthYear		SixthYear	
		#	Retention	Retention	Graduation	Retention	Graduation	Retention	Graduation	Retention	Graduation	Retention
University	#	597	526	442								
Total	%		88.1%	74.0%								
Gender	Female	#	282	252	227							
	%		100.0%	89.4%	80.5%							
	Male	#	315	274	215							
	%		100.0%	87.0%	68.3%							
Ethnic Origin	White Only (NEW)	#	465	414	355							
	%		100.0%	89.0%	76.3%							
	American Indian Only (NEW)	#	1									
	%		100.0%									
	Asian Only (NEW)	#	6	6	5							
	%		100.0%	100.0%	83.3%							
	Black Only + 2 or more/1 Black (NEW)	#	7	6	5							
	%		100.0%	85.7%	71.4%							
	Hispanic or Latino of any Race (NEW)	#	96	81	64							
	%		100.0%	84.4%	66.7%							
	Native Hawaii Only (New)	#	1	1								
	%		100.0%	100.0%								
	2 or More/Excluding Black (NEW)	#	20	17	12							
	%		100.0%	85.0%	60.0%							
	International	#										
	%											
	Unknown or Not Reported	#	1	1	1							
	%		100.0%	100.0%	100.0%							
Tuition Status	Resident Tuition	#	585	514	434							
	%		100.0%	87.9%	74.2%							
	Non-Resident	#	5	5	4							
	%		100.0%	100.0%	80.0%							
	Tuition Waiver	#	7	7	4							
	%		100.0%	100.0%	57.1%							
First Generation	No	#	460	410	352							
	%		100.0%	89.1%	76.5%							
	Unknown	#	14	11	10							
	%		100.0%	78.6%	71.4%							
	Yes	#	123	105	80							
	%		100.0%	85.4%	65.0%							

**Blinn Team FTIC Student Headcount Retention/Graduation Rates  
Retained/Graduated from Texas A&M**

Blinn FTIC Cohort			Cohort Total	FirstYear	SecondYear	ThirdYear		FourthYear		FifthYear		SixthYear	
			#	Retention	Retention	Graduation	Retention	Graduation	Retention	Graduation	Retention	Graduation	Retention
University	#		940	829									
Total	%		100.0%	88.2%									
Gender	Female	#	464	421									
		%	100.0%	90.7%									
	Male	#	476	408									
		%	100.0%	85.7%									
Ethnic Origin	White Only (NEW)	#	723	639									
		%	100.0%	88.4%									
	American Indian Only (NEW)	#	6	5									
		%	100.0%	83.3%									
	Asian Only (NEW)	#	30	26									
		%	100.0%	86.7%									
	Black Only + 2 or more/1 Black (NEW)	#	17	15									
		%	100.0%	88.2%									
	Hispanic or Latino of any Race (NEW)	#	139	122									
		%	100.0%	87.8%									
	Native Hawaii Only (New)	#	1										
		%	100.0%										
	2 or More/Excluding Black (NEW)	#	22	21									
		%	100.0%	95.5%									
	International	#											
		%											
Unknown or Not Reported	#	2	1										
	%	100.0%	50.0%										
Tuition Status	Resident Tuition	#	905	798									
		%	100.0%	88.2%									
	Non-Resident	#	19	15									
		%	100.0%	78.9%									
	Tuition Waiver	#	16	16									
	%	100.0%	100.0%										
First Generation	No	#	723	653									
		%	100.0%	90.3%									
	Unknown	#	12	10									
		%	100.0%	83.3%									
	Yes	#	205	166									
	%	100.0%	81.0%										

### Historical Comparison of Four-Year Transfer Head Count Retention / Graduation Rates Graduated from Texas A&M

Transfer Students		Transfer Year - Graduation Year				
		2005 - 2009	2006 - 2010	2007 - 2011	2008 - 2012	2009 - 2013
		Graduation	Graduation	Graduation	Graduation	Graduation
Cohort Total		76.4%	79.2%	76.7%	77.0%	78.2%
Gender	Female	78.7%	83.2%	80.7%	80.4%	82.9%
	Male	74.4%	75.9%	73.5%	74.1%	74.1%
Ethnic Origin	White Only	77.8%	80.3%	78.8%	76.8%	79.4%
	American Indian Only	66.7%	61.5%	76.9%	66.7%	100.0%
	Asian Only	68.2%	67.2%	68.4%	77.8%	75.8%
	Black Only + 2 or more/1 Black	61.3%	78.1%	61.3%	47.4%	63.6%
	Hispanic or Latino of any Race	67.1%	77.1%	70.7%	83.9%	74.9%
	International	91.7%	81.3%	77.6%	89.4%	72.5%
	Unknown or Not Reported	14.3%	62.5%	39.1%	55.0%	78.9%
	College	Agriculture	81.2%	82.2%	80.5%	81.1%
	Architecture	74.6%	78.4%	79.5%	78.3%	85.1%
	Business	94.2%	93.4%	91.0%	93.8%	95.2%
	Education	81.1%	88.0%	80.1%	81.5%	89.6%
	Engineering	71.7%	69.5%	66.4%	71.0%	68.5%
	Geosciences	75.0%	77.8%	78.8%	70.3%	76.9%
	General Studies	75.8%	81.3%	81.8%	74.1%	78.6%
	Galveston	41.4%	48.7%	52.8%	56.6%	56.0%
	Liberal Arts	81.4%	82.2%	80.3%	76.7%	79.1%
	Science	77.6%	83.3%	78.1%	87.3%	70.4%
	Vet. Medicine	100.0%	100.0%	87.5%	75.0%	100.0%
Ft/Pt Status	Fulltime	77.5%	79.6%	77.3%	77.6%	79.1%
	Parttime	62.1%	73.0%	67.0%	69.1%	66.4%

**Historical Comparison of Two-Year Transfer Head Count Retention / Graduation Rates  
Graduated from Texas A&M**

Transfer Students		Transfer Year - Graduation Year				
		2007 - 2009	2008 - 2010	2009 - 2011	2010 - 2012	2011 - 2013
		Graduation	Graduation	Graduation	Graduation	Graduation
Cohort Total		16.9%	15.9%	15.6%	18.2%	19.6%
Gender	Female	19.9%	20.6%	19.4%	20.5%	25.6%
	Male	14.5%	11.8%	12.3%	16.3%	15.0%
Ethnic Origin	White Only	17.9%	16.4%	16.3%	18.8%	21.4%
	American Indian Only	30.8%	14.3%		22.2%	
	Asian Only	8.8%	9.5%	12.9%	25.6%	13.4%
	Black Only + 2 or more/1 Black	12.9%	7.9%	6.1%	11.9%	6.1%
	Hispanic or Latino of any Race	14.4%	16.1%	14.5%	15.5%	16.4%
	Native Hawaii Only					
	2 or More/Excluding Black				16.7%	22.9%
	International	15.8%	16.7%	11.0%	12.9%	12.7%
	Unknown or Not Reported		15.0%	26.3%	40.0%	27.3%
	College	Agriculture	28.2%	24.3%	26.7%	26.7%
Architecture			2.9%	1.4%	5.3%	3.6%
Business		35.8%	35.1%	39.7%	26.2%	36.4%
Education		18.1%	18.9%	18.3%	19.5%	26.2%
Engineering		3.5%	2.6%	3.8%	3.9%	3.0%
Geosciences		6.1%	8.1%	15.4%	20.6%	30.0%
General Studies		4.0%	1.9%	.9%	2.1%	2.0%
Galveston		5.6%	7.4%	5.6%	5.1%	10.9%
Liberal Arts		21.2%	20.2%	15.0%	28.2%	22.2%
Science		23.3%	25.5%	17.3%	15.2%	23.0%
Vet. Medicine		50.0%	75.0%	40.0%	60.0%	71.4%
Ft/Pt Status	Fulltime	17.3%	16.4%	16.1%	18.7%	19.9%
	Parttime	10.3%	8.2%	7.8%	8.0%	15.1%

Prepared by DARS, 17 Jan 14

### Historical Comparison of Four-Year Head Count Graduation/Retention Rates Graduated from Texas A&M

Transfer Students	Cohort Total		FirstYear		SeondYear		ThirdYear		FourthYear	
	#		Graduation	Retention	Graduation	Retention	Graduation	Retention	Graduation	Retention
All Terms Average #	19,879		30	15,603	2,430	10,525	7,652	3,364	8,973	588
%	100.0%		.2%	78.5%	13.7%	59.3%	48.4%	21.3%	63.9%	4.2%
Transfer Year - 2003 - 2007 #	1,721		4	1,507	191	1,228	847	542	1,263	119
%	100.0%		.2%	87.6%	11.1%	71.4%	49.2%	31.5%	73.4%	6.9%
2004 - 2008 #	1,546		3	1,349	191	1,068	778	427	1,142	78
%	100.0%		.2%	87.3%	12.4%	69.1%	50.3%	27.6%	73.9%	5.0%
2005 - 2009 #	1,616		2	1,415	236	1,105	931	382	1,234	86
%	100.0%		.1%	87.6%	14.6%	68.4%	57.6%	23.6%	76.4%	5.3%
2006 - 2010 #	1,690		5	1,523	276	1,172	994	414	1,338	80
%	100.0%		.3%	90.1%	16.3%	69.3%	58.8%	24.5%	79.2%	4.7%
2007 - 2011 #	1,739			1,547	294	1,168	971	454	1,334	92
%	100.0%			89.0%	16.9%	67.2%	55.8%	26.1%	76.7%	5.3%
2008 - 2012 #	1,773		4	1,582	282	1,186	990	450	1,366	82
%	100.0%		.2%	89.2%	15.9%	66.9%	55.8%	25.4%	77.0%	4.6%
2009 - 2013 #	1,658		2	1,477	258	1,134	1,007	344	1,296	51
%	100.0%		.1%	89.1%	15.6%	68.4%	60.7%	20.7%	78.2%	3.1%
2010 - 2014 #	1,773		1	1,607	323	1,217	1,134	351		
%	100.0%		.1%	90.6%	18.2%	68.6%	64.0%	19.8%		
2011 - 2015 #	1,932		5	1,697	379	1,247				
%	100.0%		.3%	87.8%	19.6%	64.5%				
2012 - 2016 #	2,122		4	1,899						
%	100.0%		.2%	89.5%						

Prepared by DARS, 17 Jan 14

### Historical Comparison of Four-Year Head Count Graduation/Retention Rates Summary by Gender Graduated from Texas A&M

**Rate (%)**

Transfer Students			#	FirstYear		SeondYear		ThirdYear		FourthYear	
				Graduation	Retention	Graduation	Retention	Graduation	Retention	Graduation	Retention
Gender	Female	2003 - 2007	100.0%	.1%	88.2%	12.8%	69.9%	55.7%	24.9%	75.9%	4.7%
		2004 - 2008	100.0%	.3%	86.1%	13.1%	66.5%	55.5%	21.6%	74.5%	3.9%
		2005 - 2009	100.0%	.3%	87.8%	16.8%	67.0%	63.2%	19.5%	78.7%	3.4%
		2006 - 2010	100.0%	.4%	89.1%	20.9%	66.0%	66.6%	18.5%	83.2%	2.5%
		2007 - 2011	100.0%		89.8%	19.9%	64.9%	66.1%	17.2%	80.7%	2.8%
		2008 - 2012	100.0%	.4%	90.0%	20.6%	63.6%	65.6%	17.6%	80.4%	2.8%
		2009 - 2013	100.0%	.1%	89.5%	19.4%	66.4%	69.7%	14.0%	82.9%	1.0%
	Male	2010 - 2014	100.0%		90.6%	20.5%	66.3%	71.3%	13.6%		
		2011 - 2015	100.0%	.6%	90.0%	25.6%	62.2%				
		2012 - 2016	100.0%	.2%	91.1%						
		2003 - 2007	100.0%	.3%	87.0%	9.5%	72.7%	43.0%	37.9%	70.9%	9.0%
		2004 - 2008	100.0%	.1%	88.3%	11.7%	71.4%	45.6%	33.2%	73.3%	6.1%
		2005 - 2009	100.0%		87.4%	12.7%	69.6%	52.8%	27.2%	74.4%	7.0%
		2006 - 2010	100.0%	.2%	90.9%	12.7%	72.1%	52.6%	29.3%	75.9%	6.5%
2007 - 2011	100.0%		88.2%	14.5%	69.0%	47.6%	33.3%	73.5%	7.3%		
2008 - 2012	100.0%	.1%	88.6%	11.8%	69.8%	47.3%	32.2%	74.1%	6.2%		
2009 - 2013	100.0%	.1%	88.7%	12.3%	70.1%	53.1%	26.5%	74.1%	4.8%		
2010 - 2014	100.0%	.1%	90.7%	16.3%	70.6%	57.8%	25.0%				
2011 - 2015	100.0%		86.1%	15.0%	66.4%						
2012 - 2016	100.0%	.2%	88.2%								

**Headcount**

Transfer Students			#	FirstYear		SeondYear		ThirdYear		FourthYear	
				Graduation	Retention	Graduation	Retention	Graduation	Retention	Graduation	Retention
Gender	Female	2003 - 2007	844	1	744	108	590	470	210	641	40
		2004 - 2008	741	2	638	97	493	411	160	552	29
		2005 - 2009	745	2	654	125	499	471	145	586	25
		2006 - 2010	752	3	670	157	496	501	139	626	19
		2007 - 2011	778		699	155	505	514	134	628	22
		2008 - 2012	826	3	743	170	525	542	145	664	23
		2009 - 2013	762	1	682	148	506	531	107	632	8
	Male	2010 - 2014	808		732	166	536	576	110		
		2011 - 2015	843	5	759	216	524				
		2012 - 2016	973	2	886						
		2003 - 2007	877	3	763	83	638	377	332	622	79
		2004 - 2008	805	1	711	94	575	367	267	590	49
		2005 - 2009	871		761	111	606	460	237	648	61
		2006 - 2010	938	2	853	119	676	493	275	712	61
2007 - 2011	961		848	139	663	457	320	706	70		
2008 - 2012	947	1	839	112	661	448	305	702	59		
2009 - 2013	896	1	795	110	628	476	237	664	43		
2010 - 2014	965	1	875	157	681	558	241				
2011 - 2015	1,089		938	163	723						
2012 - 2016	1,149	2	1,013								



**Historical Comparison of Four-Year Head Count Graduation/Retention Rates  
Summary by Ethnicity  
Graduated from Texas A&M**

Rate (%)

Transfer Students			FirstYear		SeondYear		ThirdYear		FourthYear		
			Graduation	Retention	Graduation	Retention	Graduation	Retention	Graduation	Retention	
Ethnic Origin	White Only	2008 - 2012	100.0%	.3%	89.1%	16.4%	65.8%	56.8%	24.3%	76.8%	4.6%
		2009 - 2013	100.0%	.1%	88.8%	16.3%	68.1%	62.6%	19.8%	79.4%	3.2%
		2010 - 2014	100.0%	.1%	91.3%	18.8%	69.1%	64.7%	19.5%		
		2011 - 2015	100.0%	.2%	89.5%	21.4%	64.3%				
		2012 - 2016	100.0%	.2%	90.2%						
	American Indian Only	2008 - 2012	100.0%		95.2%	14.3%	71.4%	33.3%	42.9%	66.7%	9.5%
		2009 - 2013	100.0%		100.0%		100.0%	66.7%	16.7%	100.0%	
		2010 - 2014	100.0%		100.0%	22.2%	77.8%	88.9%	11.1%		
		2011 - 2015	100.0%		100.0%		100.0%				
		2012 - 2016	100.0%		85.7%						
	Asian Only	2008 - 2012	100.0%		92.1%	9.5%	76.2%	42.9%	34.9%	77.8%	4.8%
		2009 - 2013	100.0%		91.9%	12.9%	69.4%	58.1%	22.6%	75.8%	4.8%
		2010 - 2014	100.0%		86.0%	25.6%	55.8%	60.5%	18.6%		
		2011 - 2015	100.0%	1.5%	77.6%	13.4%	64.2%				
		2012 - 2016	100.0%		88.5%						
	Black Only + 2 or more/1 Black	2008 - 2012	100.0%		71.1%	7.9%	57.9%	31.6%	26.3%	47.4%	7.9%
		2009 - 2013	100.0%		90.9%	6.1%	72.7%	30.3%	45.5%	63.6%	
		2010 - 2014	100.0%		85.7%	11.9%	69.0%	45.2%	28.6%		
		2011 - 2015	100.0%		84.8%	6.1%	72.7%				
		2012 - 2016	100.0%		90.4%						
	Hispanic or Latino of any Race	2008 - 2012	100.0%		93.2%	16.1%	71.9%	58.9%	28.1%	83.9%	3.6%
		2009 - 2013	100.0%		91.6%	14.5%	70.4%	55.3%	23.5%	74.9%	2.8%
		2010 - 2014	100.0%		88.7%	15.5%	68.1%	60.9%	21.0%		
		2011 - 2015	100.0%		86.7%	16.4%	65.7%				
		2012 - 2016	100.0%		88.3%						
	Native Hawaii Only	2010 - 2014	100.0%		50.0%		50.0%		50.0%		
		2011 - 2015	100.0%		66.7%		66.7%				
		2012 - 2016	100.0%		100.0%						
	2 or More/Excluding Black	2010 - 2014	100.0%		90.0%	16.7%	70.0%	70.0%	16.7%		
		2011 - 2015	100.0%		82.9%	22.9%	57.1%				
		2012 - 2016	100.0%	2.2%	89.1%						
	International	2008 - 2012	100.0%		95.5%	16.7%	80.3%	66.7%	27.3%	89.4%	6.1%
		2009 - 2013	100.0%	1.1%	84.6%	11.0%	67.0%	58.2%	18.7%	72.5%	3.3%
		2010 - 2014	100.0%		91.4%	12.9%	72.9%	68.6%	20.0%		
		2011 - 2015	100.0%	.9%	78.2%	12.7%	63.6%				
		2012 - 2016	100.0%		84.7%						
	Unknown or Not Reported	2008 - 2012	100.0%		55.0%	15.0%	35.0%	35.0%	20.0%	55.0%	
		2009 - 2013	100.0%		89.5%	26.3%	57.9%	57.9%	21.1%	78.9%	
		2010 - 2014	100.0%		90.0%	40.0%	40.0%	70.0%	10.0%		
		2011 - 2015	100.0%		90.9%	27.3%	63.6%				
		2012 - 2016	100.0%		75.0%						

### Historical Comparison of Four-Year Head Count Graduation/Retention Rates Summary by Ethnicity Graduated from Texas A&M

**Headcount**

Transfer Students			FirstYear		SeondYear		ThirdYear		FourthYear		
			#	Graduation	Retention	Graduation	Retention	Graduation	Retention	Graduation	Retention
Ethnic Origin	White Only	2008 - 2012	1,373	4	1,224	225	903	780	333	1,054	63
		2009 - 2013	1,268	1	1,126	207	863	794	251	1,007	40
		2010 - 2014	1,329	1	1,213	250	918	860	259		
		2011 - 2015	1,385	3	1,240	296	891				
		2012 - 2016	1,504	3	1,356						
American Indian Only		2008 - 2012	21		20	3	15	7	9	14	2
		2009 - 2013	6		6		6	4	1	6	
		2010 - 2014	9		9	2	7	8	1		
		2011 - 2015	2		2		2				
		2012 - 2016	7		6						
Asian Only		2008 - 2012	63		58	6	48	27	22	49	3
		2009 - 2013	62		57	8	43	36	14	47	3
		2010 - 2014	43		37	11	24	26	8		
		2011 - 2015	67	1	52	9	43				
		2012 - 2016	78		69						
Black Only + 2 or more/1 Black		2008 - 2012	38		27	3	22	12	10	18	3
		2009 - 2013	33		30	2	24	10	15	21	
		2010 - 2014	42		36	5	29	19	12		
		2011 - 2015	33		28	2	24				
		2012 - 2016	52		47						
Hispanic or Latino of any Race		2008 - 2012	192		179	31	138	113	54	161	7
		2009 - 2013	179		164	26	126	99	42	134	5
		2010 - 2014	238		211	37	162	145	50		
		2011 - 2015	286		248	47	188				
		2012 - 2016	332		293						
Native Hawaii Only		2010 - 2014	2		1		1		1		
		2011 - 2015	3		2		2				
		2012 - 2016	1		1						
2 or More/Excluding Black		2010 - 2014	30		27	5	21	21	5		
		2011 - 2015	35		29	8	20				
		2012 - 2016	46	1	41						
International		2008 - 2012	66		63	11	53	44	18	59	4
		2009 - 2013	91	1	77	10	61	53	17	66	3
		2010 - 2014	70		64	9	51	48	14		
		2011 - 2015	110	1	86	14	70				
		2012 - 2016	98		83						
Unknown or Not Reported		2008 - 2012	20		11	3	7	7	4	11	
		2009 - 2013	19		17	5	11	11	4	15	
		2010 - 2014	10		9	4	4	7	1		
		2011 - 2015	11		10	3	7				
		2012 - 2016	4		3						

**Transfer Student Headcount Retention/Graduation Rates  
Graduated from Texas A&M**

**Transfer Year 2009**

Transfer Cohort			Cohort Total	FirstYear		SeondYear		ThirdYear		FourthYear	
			#	Graduation	Retention	Graduation	Retention	Graduation	Retention	Graduation	Retention
Cohort Total	#	#	1,658	2	1,477	258	1,134	1,007	344	1,296	51
	%	%	100.0%	.1%	89.1%	15.6%	68.4%	60.7%	20.7%	78.2%	3.1%
Gender	Female	#	762	1	682	148	506	531	107	632	8
	%	%	100.0%	.1%	89.5%	19.4%	66.4%	69.7%	14.0%	82.9%	1.0%
	Male	#	896	1	795	110	628	476	237	664	43
	%	%	100.0%	.1%	88.7%	12.3%	70.1%	53.1%	26.5%	74.1%	4.8%
Ethnic Origin	White Only	#	1,268	1	1,126	207	863	794	251	1,007	40
	%	%	100.0%	.1%	88.8%	16.3%	68.1%	62.6%	19.8%	79.4%	3.2%
	American Indian Only	#	6		6		6	4	1	6	
	%	%	100.0%		100.0%		100.0%	66.7%	16.7%	100.0%	
	Asian Only	#	62		57	8	43	36	14	47	3
	%	%	100.0%		91.9%	12.9%	69.4%	58.1%	22.6%	75.8%	4.8%
	Black Only + 2 or more/1 Black	#	33		30	2	24	10	15	21	
	%	%	100.0%		90.9%	6.1%	72.7%	30.3%	45.5%	63.6%	
	Hispanic or Latino of any Race	#	179		164	26	126	99	42	134	5
	%	%	100.0%		91.6%	14.5%	70.4%	55.3%	23.5%	74.9%	2.8%
	Native Hawaii Only	#									
	%	%									
	2 or More/Excluding Black	#									
	%	%									
	International	#	91	1	77	10	61	53	17	66	3
	%	%	100.0%	1.1%	84.6%	11.0%	67.0%	58.2%	18.7%	72.5%	3.3%
	Unknown or Not Reported	#	19		17	5	11	11	4	15	
	%	%	100.0%		89.5%	26.3%	57.9%	57.9%	21.1%	78.9%	
Ft/Pt Status	Fulltime	#	1,542	2	1,381	249	1,055	952	312	1,219	44
	%	%	100.0%	.1%	89.6%	16.1%	68.4%	61.7%	20.2%	79.1%	2.9%
	Parttime	#	116		96	9	79	55	32	77	7
	%	%	100.0%		82.8%	7.8%	68.1%	47.4%	27.6%	66.4%	6.0%
Classification	Freshmen	#	152		138	2	126	60	65	115	9
	%	%	100.0%		90.8%	1.3%	82.9%	39.5%	42.8%	75.7%	5.9%
	Sophomore	#	904		801	69	690	513	210	689	33
	%	%	100.0%		88.6%	7.6%	76.3%	56.7%	23.2%	76.2%	3.7%
	Junior	#	522		475	158	291	387	59	439	6
	%	%	100.0%		91.0%	30.3%	55.7%	74.1%	11.3%	84.1%	1.1%
	Senior	#	72	2	58	29	26	46	10	52	3
	%	%	100.0%	2.8%	80.6%	40.3%	36.1%	63.9%	13.9%	72.2%	4.2%
	Post_Bac	#	8		5		1	1		1	
	%	%	100.0%		62.5%		12.5%	12.5%		12.5%	

Prepared by DARS, 17 Jan 14

**Transfer Student Headcount Retention/Graduation Rates  
Graduated from Texas A&M**

Transfer Year 2010

Transfer Cohort		Cohort Total	FirstYear		SeondYear		ThirdYear		FourthYear	
			#	Graduation	Retention	Graduation	Retention	Graduation	Retention	Graduation
Cohort Total	#	1,770	1	1,606	323	1,217	1,134	351		
	%	100.0%	.1%	90.7%	18.2%	68.8%	64.1%	19.8%		
Gender	Female	805		731	166	536	576	110		
	%	100.0%		90.8%	20.6%	66.6%	71.6%	13.7%		
	Male	965	1	875	157	681	558	241		
	%	100.0%	.1%	90.7%	16.3%	70.6%	57.8%	25.0%		
Ethnic Origin	White Only	1,328	1	1,213	250	918	860	259		
	%	100.0%	.1%	91.3%	18.8%	69.1%	64.8%	19.5%		
	American Indian Only	9		9	2	7	8	1		
	%	100.0%		100.0%	22.2%	77.8%	88.9%	11.1%		
	Asian Only	42		36	11	24	26	8		
	%	100.0%		85.7%	26.2%	57.1%	61.9%	19.0%		
	Black Only + 2 or more/1 Black	42		36	5	29	19	12		
	%	100.0%		85.7%	11.9%	69.0%	45.2%	28.6%		
	Hispanic or Latino of any Race	237		211	37	162	145	50		
	%	100.0%		89.0%	15.6%	68.4%	61.2%	21.1%		
	Native Hawaii Only	2		1		1		1		
	%	100.0%		50.0%		50.0%		50.0%		
	2 or More/Excluding Black	30		27	5	21	21	5		
	%	100.0%		90.0%	16.7%	70.0%	70.0%	16.7%		
	International	70		64	9	51	48	14		
	%	100.0%		91.4%	12.9%	72.9%	68.6%	20.0%		
	Unknown or Not Reported	10		9	4	4	7	1		
	%	100.0%		90.0%	40.0%	40.0%	70.0%	10.0%		
Ft/Pt Status	Fulltime	1,684	1	1,536	316	1,160	1,091	330		
	%	100.0%	.1%	91.2%	18.8%	68.9%	64.8%	19.6%		
	Parttime	86		70	7	57	43	21		
	%	100.0%		81.4%	8.1%	66.3%	50.0%	24.4%		
Classification	Freshmen	121		104		96	34	50		
	%	100.0%		86.0%		79.3%	28.1%	41.3%		
	Sophomore	948		854	97	729	572	226		
	%	100.0%		90.1%	10.2%	76.9%	60.3%	23.8%		
	Junior	604		565	194	345	462	64		
	%	100.0%		93.5%	32.1%	57.1%	76.5%	10.6%		
	Senior	90	1	79	32	45	64	11		
	%	100.0%	1.1%	87.8%	35.6%	50.0%	71.1%	12.2%		
	Post_Bac	7		4		2	2			
	%	100.0%		57.1%		28.6%	28.6%			

Prepared by DARS, 17 Jan 14

**Transfer Student Headcount Retention/Graduation Rates  
Graduated from Texas A&M**

Transfer Year 2011

Transfer Cohort		Cohort Total	FirstYear		SeondYear		ThirdYear		FourthYear	
			#	Graduation	Retention	Graduation	Retention	Graduation	Retention	Graduation
Cohort Total	#	1,930	5	1,697	379	1,247				
	%	100.0%	.3%	87.9%	19.6%	64.6%				
Gender	Female	843	5	759	216	524				
	%	100.0%	.6%	90.0%	25.6%	62.2%				
	Male	1,087		938	163	723				
	%	100.0%		86.3%	15.0%	66.5%				
Ethnic Origin	White Only	1,384	3	1,240	296	891				
	%	100.0%	.2%	89.6%	21.4%	64.4%				
	American Indian Only	2		2		2				
	%	100.0%		100.0%		100.0%				
	Asian Only	67	1	52	9	43				
	%	100.0%	1.5%	77.6%	13.4%	64.2%				
	Black Only + 2 or more/1 Black	33		28	2	24				
	%	100.0%		84.8%	6.1%	72.7%				
	Hispanic or Latino of any Race	286		248	47	188				
	%	100.0%		86.7%	16.4%	65.7%				
	Native Hawaii Only	3		2		2				
	%	100.0%		66.7%		66.7%				
	2 or More/Excluding Black	35		29	8	20				
	%	100.0%		82.9%	22.9%	57.1%				
	International	109	1	86	14	70				
	%	100.0%	.9%	78.9%	12.8%	64.2%				
	Unknown or Not Reported	11		10	3	7				
	%	100.0%		90.9%	27.3%	63.6%				
Ft/Pt Status	Fulltime	1,825	5	1,611	363	1,184				
	%	100.0%	.3%	88.3%	19.9%	64.9%				
	Parttime	105		86	16	63				
	%	100.0%		81.9%	15.2%	60.0%				
Classification	Freshmen	125		108	1	100				
	%	100.0%		86.4%	.8%	80.0%				
	Sophomore	979		857	87	745				
	%	100.0%		87.5%	8.9%	76.1%				
	Junior	706	1	634	253	347				
	%	100.0%	.1%	89.8%	35.8%	49.2%				
	Senior	107	4	90	37	49				
	%	100.0%	3.7%	84.1%	34.6%	45.8%				
	Post_Bac	13		8	1	6				
	%	100.0%		61.5%	7.7%	46.2%				

Prepared by DARS, 17 Jan 14

**Transfer Student Headcount Retention/Graduation Rates  
Graduated from Texas A&M**

Transfer Year 2012

Transfer Cohort			Cohort Total	FirstYear		SeondYear		ThirdYear		FourthYear	
			#	Graduation	Retention	Graduation	Retention	Graduation	Retention	Graduation	Retention
Cohort Total	#	#	2,122	4	1,899						
		%	100.0%	.2%	89.5%						
Gender	Female	#	973	2	886						
		%	100.0%	.2%	91.1%						
	Male	#	1,149	2	1,013						
		%	100.0%	.2%	88.2%						
Ethnic Origin	White Only	#	1,504	3	1,356						
		%	100.0%	.2%	90.2%						
	American Indian Only	#	7		6						
		%	100.0%		85.7%						
	Asian Only	#	78		69						
		%	100.0%		88.5%						
	Black Only + 2 or more/1 Black	#	52		47						
		%	100.0%		90.4%						
	Hispanic or Latino of any Race	#	332		293						
		%	100.0%		88.3%						
	Native Hawaii Only	#	1		1						
		%	100.0%		100.0%						
	2 or More/Excluding Black	#	46	1	41						
		%	100.0%	2.2%	89.1%						
	International	#	98		83						
		%	100.0%		84.7%						
	Unknown or Not Reported	#	4		3						
		%	100.0%		75.0%						
Ft/Pt Status	Fulltime	#	1,991	4	1,789						
		%	100.0%	.2%	89.9%						
	Parttime	#	131		110						
		%	100.0%		84.0%						
Classification	Freshmen	#	206		173						
		%	100.0%		84.0%						
	Sophomore	#	1,022		934						
		%	100.0%		91.4%						
	Junior	#	743	3	674						
		%	100.0%	.4%	90.7%						
	Senior	#	132	1	107						
		%	100.0%	.8%	81.1%						
	Post_Bac	#	19		11						
		%	100.0%		57.9%						

Prepared by DARS, 17 Jan 14

**Six-Year Retention Rate for First-Time In College Full-Time (FTFT) Students  
(Students graduating within six years from the same COLLEGE into which they entered as First-Time Full-Time students)**

FTFT		Cohort Year - Graduation Year				
		F2003 - F2010	F2004 - F2010	F2005 - F2011	F2006 - F2012	F2007 - F2013
Cohort Total		46.5%	44.2%	46.8%	46.0%	44.5%
Gender	Female	48.0%	46.2%	48.1%	45.4%	45.3%
	Male	44.8%	42.1%	45.5%	46.5%	43.8%
Ethnic Origin	White Only	47.9%	46.1%	48.9%	48.0%	46.2%
	American Indian Only	41.7%	37.5%	35.5%	47.2%	45.1%
	Asian Only	54.9%	47.7%	48.3%	47.6%	43.4%
	Black Only + 2 or more/1 Black	27.5%	30.5%	31.4%	30.9%	32.2%
	Hispanic or Latino of any Race	35.5%	34.5%	38.9%	38.3%	39.6%
	International	59.1%	54.1%	54.9%	53.6%	33.3%
	Unknown or Not Reported	61.5%	22.2%	45.5%	40.5%	44.4%
	College	Agriculture	67.4%	65.0%	65.9%	62.7%
	Architecture	69.3%	61.8%	68.1%	75.7%	69.1%
	Business	76.1%	75.0%	79.9%	75.9%	76.9%
	Education	66.9%	61.8%	66.3%	65.7%	63.7%
	Engineering	54.7%	52.4%	55.2%	51.5%	55.4%
	Geosciences	52.7%	50.0%	45.8%	45.5%	57.9%
	General Studies					
	Galveston	30.7%	31.7%	29.5%	30.3%	35.4%
	Liberal Arts	67.7%	65.6%	65.2%	66.5%	72.8%
	Science	36.2%	36.9%	35.6%	33.2%	33.4%
	Vet. Medicine	41.5%	42.5%	39.0%	37.4%	35.2%
Earned College SCH in HS	No	44.8%	42.4%	45.8%	44.7%	43.7%
	Yes	48.4%	46.3%	48.6%	48.0%	45.9%
First Generation	No	50.1%	47.3%	49.8%	48.9%	47.6%
	Unknown	51.8%	47.5%	45.3%	55.9%	36.1%
	Yes	36.4%	36.4%	38.8%	37.1%	36.2%
Top 10% TX HS	No	37.2%	34.0%	38.5%	39.8%	37.2%
	Yes	56.4%	55.8%	56.0%	53.8%	54.1%

Prepared by DARS, 22 Jan 14

**Four-Year Retention Rate for First-Time In College Full-Time (FTFT) Students  
(Students graduating within four years from the same COLLEGE into which they entered as First-Time students)**

FTFT		Cohort Year - Graduation Year				
		2005 - 2009	2006 - 2010	2007 - 2011	2008 - 2012	2009 - 2013
Cohort Total		30.7%	29.3%	29.6%	30.0%	30.9%
Gender	Female	37.0%	34.6%	34.9%	36.0%	37.0%
	Male	24.4%	24.0%	24.0%	24.3%	24.9%
Ethnic Origin	White Only	32.4%	31.1%	31.3%	32.2%	33.5%
	American Indian Only	9.7%	28.3%	27.5%	18.4%	26.0%
	Asian Only	35.1%	29.0%	31.2%	32.9%	31.3%
	Black Only + 2 or more/1 Black	19.2%	19.4%	17.4%	17.3%	22.9%
	Hispanic or Latino of any Race	23.0%	22.3%	22.9%	23.6%	22.3%
	International	41.2%	26.8%	24.2%	24.7%	22.2%
	Unknown or Not Reported	45.5%	24.3%	22.2%	50.0%	50.0%
	College					
	Agriculture	50.1%	45.5%	46.9%	52.0%	49.2%
	Architecture	49.1%	54.1%	46.9%	43.5%	44.6%
	Business	53.6%	53.3%	55.2%	53.7%	52.6%
	Education	51.1%	47.4%	49.6%	48.6%	54.5%
	Engineering	21.3%	18.3%	21.3%	23.3%	24.1%
	Geosciences	36.1%	28.6%	47.4%	50.0%	40.2%
	Galveston	16.3%	19.1%	18.0%	19.1%	18.3%
	Liberal Arts	51.8%	53.6%	59.7%	56.7%	60.5%
	Science	29.2%	25.8%	26.3%	29.6%	29.8%
	Vet. Medicine	35.4%	31.6%	31.3%	31.1%	34.4%
Earned College SCH in HS	No	28.7%	27.1%	28.0%	28.0%	27.8%
	Yes	34.0%	32.9%	32.1%	33.8%	36.8%
First Generation	No	33.3%	31.7%	32.0%	32.9%	33.4%
	Unknown	33.7%	30.4%	22.7%	15.7%	18.7%
	Yes	23.5%	22.5%	22.9%	24.3%	24.6%
Top 10% TX HS	No	23.1%	23.3%	23.9%	23.3%	25.5%
	Yes	39.0%	37.0%	36.9%	37.3%	36.3%

Prepared by DARS, 22 Jan 14



**First-Year Retention Rate for First-Time In College (FTFT) Students  
(Students enrolled after one year in the same COLLEGE into which they entered as First-Time students)**

FTFT		Cohort Year - First Year Retained					
		F2007 - F2008	F2008 - F2009	F2009 - F2010	F2010 - F2011	F2011 - F2012	F2012 - F2013
		Retention	Retention	Retention	Retention	Retention	Retention
Cohort Total		71.2%	71.2%	69.8%	69.9%	70.3%	67.2%
Gender	Female	70.3%	70.5%	68.4%	68.7%	70.0%	66.2%
	Male	72.2%	71.9%	71.1%	71.0%	70.7%	68.3%
Ethnic Origin	White Only	71.5%	72.0%	71.5%	71.3%	71.2%	69.6%
	American Indian Only	72.5%	67.3%	66.0%	59.1%	76.0%	47.4%
	Asian Only	71.7%	75.3%	68.7%	73.6%	74.0%	66.4%
	Black Only + 2 or more/1 Black	69.3%	74.4%	68.6%	63.8%	66.0%	58.8%
	Hispanic or Latino of any Race	69.6%	66.8%	64.2%	65.1%	67.7%	63.2%
	Native Hawaii Only				71.4%	66.7%	62.5%
	2 or More/Excluding Black				72.2%	65.5%	65.2%
	International	72.7%	54.3%	63.0%	58.7%	61.8%	43.6%
	Unknown or Not Reported	66.7%	75.0%	70.0%	67.7%	75.0%	57.1%
	College	Agriculture	78.9%	77.8%	72.2%	77.9%	74.9%
Architecture		83.5%	79.5%	72.3%	75.4%	79.0%	74.6%
Business		89.8%	88.3%	87.7%	89.5%	93.2%	91.7%
Education		79.7%	77.4%	69.6%	74.8%	77.1%	75.0%
Engineering		73.6%	74.2%	76.5%	78.7%	80.5%	80.0%
Geosciences		72.4%	80.3%	68.2%	67.8%	71.7%	70.1%
General Studies		62.8%	63.8%	62.1%	61.7%	55.8%	27.5%
Galveston		53.7%	54.6%	50.1%	47.3%	44.5%	55.0%
Liberal Arts		80.9%	78.6%	80.6%	76.3%	86.6%	74.1%
Science		56.7%	57.8%	56.0%	52.8%	56.7%	47.3%
Earned	No	63.5%	65.0%	65.0%	66.1%	66.2%	62.6%
	Yes	71.4%	70.9%	68.4%	70.3%	71.0%	66.5%
College SCH in HS	Yes	70.9%	71.8%	72.5%	69.3%	69.4%	68.3%
	No	72.6%	73.7%	71.8%	72.1%	72.0%	69.6%
First Generation	Unknown	76.5%	47.3%	67.0%	59.6%	71.5%	60.2%
	Yes	66.9%	67.9%	64.6%	65.1%	65.4%	62.5%
Top 10% TX HS	No	68.8%	67.9%	67.8%	66.6%	67.0%	60.9%
	Yes	74.3%	74.7%	71.9%	73.3%	73.1%	71.0%

Prepared by DARS, 22 Jan 14

**Six-Year COLLEGE Graduation Rates for First-Time In College Full-Time (FTFT) Students  
(Students graduating within six years from the same COLLEGE into which they entered as First-Time students)**

College Total

FFTT Cohort		Cohort Total	FirstYear		SeondYear		ThirdYear		FourthYear		FifthYear		SixthYear		SeventhYear	
		#	Retention	Retention	Graduation	Retention	Graduation	Retention	Graduation	Retention	Graduation	Retention	Graduation	Retention	Graduation	Retention
			%	%	%	%	%	%	%	%	%	%	%	%	%	%
2006	Total	7,885	72.0%	53.2%	1.9%	46.3%	29.3%	16.2%	44.0%	2.7%	46.0%	0.8%	46.6%	0.3%		
	White Only	5,951	73.3%	54.7%	2.2%	47.4%	31.1%	15.8%	46.0%	2.4%	48.0%	0.6%	48.5%	0.2%		
	American Indian Only	53	71.7%	49.1%	3.8%	45.3%	17.0%	45.3%	1.9%	47.2%		47.2%				
	Asian Only	410	71.0%	51.2%	2.9%	45.9%	29.0%	18.3%	45.4%	2.9%	47.6%	0.7%	48.3%			
	Black Only + 2 or more/1 Black	278	65.8%	42.4%	0.7%	37.4%	19.4%	12.9%	29.9%	3.6%	30.9%	2.2%	31.7%	1.1%		
	Hispanic or Latino of any Race	1,100	66.8%	48.5%	0.5%	42.5%	22.3%	17.9%	36.5%	3.9%	38.3%	1.7%	39.3%	0.5%		
	Native Hawaii Only	.														
	2 or More/Excluding Black	.														
	International	56	76.8%	62.5%		53.6%	26.8%	23.2%	48.2%	3.6%	53.6%		53.6%			
	Unknown or Not Reported	37	73.0%	48.6%	2.7%	45.9%	24.3%	24.3%	35.1%	8.1%	40.5%	2.7%	40.5%	2.7%		
	2007	Total	8,025	71.2%	52.3%	2.2%	44.0%	29.6%	14.6%	43.0%	2.2%	44.5%	0.7%	44.5%		
	White Only	6,107	71.5%	53.1%	2.3%	45.3%	31.3%	14.4%	44.9%	1.9%	46.2%	0.7%	46.2%			
	American Indian Only	51	72.5%	51.0%	3.9%	41.2%	15.7%	43.1%	3.9%	45.1%	2.0%	45.1%				
Asian Only	410	71.7%	52.2%	3.2%	42.0%	31.2%	12.7%	41.0%	2.9%	43.4%	1.2%	43.4%				
Black Only + 2 or more/1 Black	270	69.3%	44.8%	1.1%	33.7%	17.4%	14.8%	30.4%	0.7%	32.2%		32.2%				
Hispanic or Latino of any Race	1,145	69.6%	50.0%	1.4%	40.9%	22.9%	16.7%	36.7%	3.5%	39.6%	0.5%	39.6%				
Native Hawaii Only	.															
2 or More/Excluding Black	.															
International	33	72.7%	42.4%		36.4%	24.2%	9.1%	33.3%	3.0%	33.3%	3.0%	33.3%				
Unknown or Not Reported	9	66.7%	44.4%		44.4%	22.2%	22.2%	44.4%		44.4%		44.4%				
2008	Total	7,956	71.2%	51.6%	2.2%	44.3%	30.0%	14.3%	43.2%	2.4%	43.2%		43.2%			
White Only	5,750	72.0%	52.9%	2.4%	45.8%	32.2%	13.8%	45.6%	2.1%	45.6%		45.6%				
American Indian Only	49	67.3%	53.1%		51.0%	18.4%	51.0%	26.5%	2.0%	40.8%		40.8%				
Asian Only	417	75.3%	54.2%	2.4%	45.6%	32.9%	13.9%	45.1%	2.6%	45.1%		45.1%				
Black Only + 2 or more/1 Black	312	74.4%	48.1%	1.0%	37.8%	17.3%	17.3%	32.7%	3.8%	32.7%		32.7%				
Hispanic or Latino of any Race	1,335	66.8%	46.5%	1.9%	39.3%	23.6%	15.3%	35.1%	3.4%	35.1%		35.1%				
Native Hawaii Only	.															
2 or More/Excluding Black	.															
International	81	54.3%	38.3%	1.2%	37.0%	24.7%	14.8%	37.0%	2.5%	37.0%		37.0%				
Unknown or Not Reported	12	75.0%	66.7%	8.3%	50.0%	50.0%	16.7%	50.0%	8.3%	50.0%		50.0%				
2009	Total	7,932	69.8%	51.6%	2.2%	44.7%	30.9%	13.4%	44.7%		44.7%		44.7%			
White Only	5,629	71.5%	54.4%	2.4%	47.4%	33.5%	13.6%	44.0%		44.0%		44.0%				
American Indian Only	50	66.0%	48.0%		44.0%	26.0%	18.0%	44.0%		44.0%		44.0%				
Asian Only	486	68.7%	52.5%	1.9%	44.4%	31.3%	14.2%	44.2%		44.2%		44.2%				
Black Only + 2 or more/1 Black	315	68.6%	41.6%	1.6%	34.6%	22.9%	10.2%	34.6%		34.6%		34.6%				
Hispanic or Latino of any Race	1,388	64.2%	42.4%	1.7%	36.2%	22.3%	12.8%	36.2%		36.2%		36.2%				
Native Hawaii Only	.															
2 or More/Excluding Black	.															
International	54	63.0%	51.9%	3.7%	37.0%	22.2%	16.7%	37.0%		37.0%		37.0%				
Unknown or Not Reported	10	70.0%	60.0%		50.0%	50.0%	10.0%	50.0%		50.0%		50.0%				
2010	Total	8,033	69.9%	50.2%	2.1%	44.5%	30.9%	13.4%	44.7%		44.7%		44.7%			
White Only	5,544	71.3%	51.9%	2.4%	46.3%	33.5%	13.6%	44.0%		44.0%		44.0%				
American Indian Only	22	59.1%	40.9%		40.9%	26.0%	18.0%	44.0%		44.0%		44.0%				
Asian Only	405	73.6%	53.6%	2.2%	46.7%	32.5%	13.4%	44.7%		44.7%		44.7%				
Black Only + 2 or more/1 Black	271	63.8%	37.6%	0.4%	32.5%	22.9%	10.2%	34.6%		34.6%		34.6%				
Hispanic or Latino of any Race	1,496	65.1%	45.8%	1.4%	39.8%	22.3%	12.8%	36.2%		36.2%		36.2%				
Native Hawaii Only	7	71.4%	85.7%		71.4%	45.9%	30.2%	45.9%		45.9%		45.9%				
2 or More/Excluding Black	194	72.2%	52.6%	2.1%	45.9%	31.7%	16.6%	30.2%		30.2%		30.2%				
International	63	58.7%	31.7%	1.6%	30.2%	22.9%	10.2%	34.6%		34.6%		34.6%				
Unknown or Not Reported	31	67.7%	45.2%	9.7%	32.3%	22.9%	10.2%	34.6%		34.6%		34.6%				
2011	Total	8,195	70.3%	50.3%		50.3%	30.9%	13.4%	44.7%		44.7%		44.7%			
White Only	5,556	71.2%	52.6%		52.6%	33.5%	13.6%	44.0%		44.0%		44.0%				
American Indian Only	25	76.0%	60.0%		60.0%	26.0%	18.0%	44.0%		44.0%		44.0%				
Asian Only	462	74.0%	49.6%		49.6%	31.3%	14.2%	44.2%		44.2%		44.2%				
Black Only + 2 or more/1 Black	285	66.0%	36.1%		36.1%	22.9%	10.2%	34.6%		34.6%		34.6%				
Hispanic or Latino of any Race	1,597	67.7%	45.4%		45.4%	22.3%	12.8%	36.2%		36.2%		36.2%				
Native Hawaii Only	6	66.7%	33.3%		33.3%	22.9%	10.2%	34.6%		34.6%		34.6%				
2 or More/Excluding Black	197	65.5%	48.2%		48.2%	31.7%	16.6%	30.2%		30.2%		30.2%				
International	55	61.8%	40.0%		40.0%	22.9%	10.2%	34.6%		34.6%		34.6%				
Unknown or Not Reported	12	75.0%	50.0%		50.0%	50.0%	10.0%	50.0%		50.0%		50.0%				
2012	Total	7,685	67.2%													
White Only	4,963	69.6%														
American Indian Only	19	47.4%														
Asian Only	396	66.4%														
Black Only + 2 or more/1 Black	289	58.8%														
Hispanic or Latino of any Race	1,747	63.2%														
Native Hawaii Only	8	62.5%														
2 or More/Excluding Black	210	65.2%														
International	39	43.6%														
Unknown or Not Reported	14	57.1%														

Prepared by DARS, 1/17/2014

**Six-Year COLLEGE Graduation Rates for First-Time In College Full-Time (FTFT) Students  
(Students graduating within six years from the same COLLEGE into which they entered as First-Time students)**

College Agriculture		Cohort Total		FirstYear		SecondYear		ThirdYear		FourthYear		FifthYear		SixthYear		SeventhYear	
		FFTT Cohort		Retention	Retention	Graduation	Retention	Graduation	Retention	Graduation	Retention	Graduation	Retention	Graduation	Retention	Graduation	Retention
		#	%	%	%	%	%	%	%	%	%	%	%	%	%	%	%
Cohort	2006	Total	528	82.6%	71.4%	5.3%	61.6%	45.5%	17.2%	61.2%	1.9%	62.7%	0.9%	63.8%	0.6%		
		White Only	431	84.7%	73.5%	5.6%	64.3%	49.4%	16.0%	65.2%	1.4%	66.8%	0.2%	67.5%			
Year		American Indian Only	6	66.7%	16.7%	66.7%	16.7%	66.7%	16.7%	83.3%		83.3%		83.3%			
		Asian Only	16	62.5%	37.5%	6.3%	31.3%	31.3%	6.3%	37.5%		37.5%		37.5%			
		Black Only + 2 or more/1 Black	14	78.6%	71.4%	57.1%	57.1%	7.1%	35.7%	35.7%		35.7%		35.7%	7.1%		
		Hispanic or Latino of any Race	54	75.9%	66.7%	3.7%	50.0%	27.8%	24.1%	42.6%	7.4%	44.4%	5.6%	50.0%	1.9%		
		Native Hawaii Only	-														
		2 or More/Excluding Black	-														
		International	3	33.3%	33.3%		33.3%	33.3%		33.3%		33.3%		33.3%			
		Unknown or Not Reported	4	100.0%	75.0%		75.0%	25.0%	50.0%		50.0%		50.0%	25.0%	50.0%	25.0%	25.0%
	2007	Total	535	78.9%	66.9%	6.4%	57.9%	46.9%	15.7%	60.0%	2.2%	61.7%	0.7%				
		White Only	425	80.9%	69.6%	6.8%	60.9%	49.9%	16.5%	63.5%	2.4%	65.2%	0.7%				
		American Indian Only	4	100.0%	100.0%	25.0%	50.0%	75.0%		75.0%		75.0%					
		Asian Only	16	68.8%	50.0%	6.3%	37.5%	37.5%	6.3%	43.8%		43.8%					
		Black Only + 2 or more/1 Black	14	64.3%	57.1%	42.9%	14.3%	21.4%	35.7%		35.7%		35.7%				
		Hispanic or Latino of any Race	74	70.3%	55.4%	4.1%	48.6%	36.5%	13.5%	47.3%	2.7%	50.0%	1.4%				
		Native Hawaii Only	-														
		2 or More/Excluding Black	-														
		International	2	100.0%	50.0%		50.0%	50.0%		50.0%		50.0%					
		Unknown or Not Reported	-														
	2008	Total	523	77.8%	67.7%	5.0%	60.8%	52.0%	13.6%	64.1%	1.7%						
		White Only	392	79.6%	69.9%	6.1%	62.5%	56.6%	12.0%	67.1%	1.0%						
		American Indian Only	1	100.0%													
		Asian Only	18	88.9%	77.8%		77.8%	61.1%	16.7%	77.8%							
		Black Only + 2 or more/1 Black	20	60.0%	45.0%	5.0%	35.0%	10.0%	30.0%	5.0%	40.0%						
		Hispanic or Latino of any Race	86	72.1%	61.6%	1.2%	57.0%	39.5%	17.4%	54.7%	4.7%						
		Native Hawaii Only	-														
		2 or More/Excluding Black	-														
		International	6	66.7%	66.7%		50.0%	50.0%		50.0%							
		Unknown or Not Reported	-														
	2009	Total	508	72.2%	65.6%	5.5%	59.4%	49.2%	13.8%								
		White Only	374	75.4%	69.5%	6.4%	61.8%	53.7%	12.3%								
		American Indian Only	7	85.7%	71.4%		71.4%	42.9%	28.6%								
		Asian Only	28	78.6%	78.6%		75.0%	53.6%	21.4%								
		Black Only + 2 or more/1 Black	8	50.0%	37.5%	12.5%	25.0%	37.5%									
		Hispanic or Latino of any Race	90	57.8%	46.7%	3.3%	46.7%	31.1%	16.7%								
		Native Hawaii Only	-														
		2 or More/Excluding Black	-														
		International	1	100.0%	100.0%		100.0%		100.0%								
		Unknown or Not Reported	-														
	2010	Total	594	77.9%	68.7%	5.2%	62.5%										
		White Only	433	80.1%	71.6%	5.1%	65.4%										
		American Indian Only	-														
		Asian Only	20	85.0%	65.0%	5.0%	55.0%										
		Black Only + 2 or more/1 Black	15	60.0%	33.3%		40.0%										
		Hispanic or Latino of any Race	107	69.2%	62.6%	5.6%	57.0%										
		Native Hawaii Only	-														
		2 or More/Excluding Black	9	88.9%	66.7%	11.1%	44.4%										
		International	8	75.0%	62.5%		62.5%										
		Unknown or Not Reported	2	100.0%	100.0%	50.0%	50.0%										
	2011	Total	645	74.9%	64.8%		64.8%										
		White Only	438	78.8%	68.7%		68.7%										
		American Indian Only	3	100.0%	100.0%		100.0%										
		Asian Only	34	64.7%	47.1%		47.1%										
		Black Only + 2 or more/1 Black	28	53.6%	35.7%		35.7%										
		Hispanic or Latino of any Race	124	70.2%	63.7%		63.7%										
		Native Hawaii Only	-														
		2 or More/Excluding Black	13	46.2%	38.5%		38.5%										
		International	3	100.0%	66.7%		66.7%										
		Unknown or Not Reported	2	100.0%	100.0%		100.0%										
	2012	Total	702	71.5%													
		White Only	466	76.2%													
		American Indian Only	-														
		Asian Only	27	51.9%													
		Black Only + 2 or more/1 Black	32	53.1%													
		Hispanic or Latino of any Race	158	65.2%													
		Native Hawaii Only	2	50.0%													
		2 or More/Excluding Black	12	83.3%													
		International	3	33.3%													
		Unknown or Not Reported	2	50.0%													

**Six-Year COLLEGE Graduation Rates for First-Time In College Full-Time (FTFT) Students  
(Students graduating within six years from the same COLLEGE into which they entered as First-Time students)**

College Architecture

FTFT Cohort		Cohort Total	FirstYear		SecondYear		ThirdYear		FourthYear		FifthYear		SixthYear		SeventhYear	
		#	Retention	Retention	Graduation	Retention	Graduation	Retention	Graduation	Retention	Graduation	Retention	Graduation	Retention	Graduation	Retention
			%	%	%	%	%	%	%	%	%	%	%	%	%	%
2006	Total	185	88.6%	82.2%	1.6%	78.9%	54.1%	22.7%	73.0%	3.2%	75.7%	0.5%	75.7%	0.5%		
	White Only	140	88.6%	82.1%	2.1%	78.6%	55.7%	22.9%	75.0%	3.6%	77.1%		77.1%			
	American Indian Only	1	100.0%	100.0%		100.0%		100.0%	100.0%		100.0%		100.0%			
	Asian Only	7	85.7%	57.1%		57.1%	28.6%	57.1%	28.6%		57.1%		57.1%			
	Black Only + 2 or more/1 Black	4	100.0%	100.0%		100.0%	50.0%	25.0%	75.0%		75.0%		75.0%			
	Hispanic or Latino of any Race	31	87.1%	83.9%		80.6%	51.6%	19.4%	64.5%	3.2%	71.0%	3.2%	71.0%	3.2%		
	Native Hawaii Only	.														
	2 or More/Excluding Black	.														
	International	1	100.0%	100.0%		100.0%		100.0%			100.0%		100.0%			
	Unknown or Not Reported	1	100.0%	100.0%		100.0%		100.0%			100.0%		100.0%			
	2007	Total	194	83.5%	75.3%		70.6%	46.9%	21.6%	67.0%	2.1%	69.1%	0.5%	69.1%	0.5%	
		White Only	151	86.8%	78.1%		74.2%	51.7%	22.5%	72.8%	1.3%	74.2%	0.7%	74.2%	0.7%	
		American Indian Only	1	100.0%	100.0%		100.0%		100.0%	100.0%		100.0%		100.0%		
Asian Only		4	75.0%	75.0%		75.0%	50.0%	25.0%	50.0%	25.0%	50.0%		50.0%			
Black Only + 2 or more/1 Black		4	50.0%	50.0%		50.0%	25.0%	25.0%	50.0%		50.0%		50.0%			
Hispanic or Latino of any Race		34	73.5%	64.7%		55.9%	26.5%	17.6%	44.1%	2.9%	47.1%		47.1%			
Native Hawaii Only		.														
2 or More/Excluding Black		.														
International		.														
Unknown or Not Reported		.														
2008		Total	200	79.5%	70.5%	1.0%	68.5%	43.5%	25.5%	67.5%	1.0%	67.5%		67.5%		
		White Only	138	82.6%	71.7%	1.4%	68.8%	46.4%	22.5%	68.1%		68.1%		68.1%		
		American Indian Only	2	100.0%	100.0%		100.0%		100.0%	100.0%		100.0%		100.0%		
	Asian Only	4	75.0%	75.0%		75.0%	50.0%	25.0%	50.0%		50.0%		50.0%			
	Black Only + 2 or more/1 Black	3	100.0%	100.0%		100.0%	33.3%	66.7%	66.7%	33.3%	66.7%		66.7%			
	Hispanic or Latino of any Race	53	69.8%	64.2%		64.2%	35.8%	30.2%	64.2%	1.9%	64.2%		64.2%			
	Native Hawaii Only	.														
	2 or More/Excluding Black	.														
	International	.														
	Unknown or Not Reported	.														
	2009	Total	202	72.3%	63.9%		64.9%	44.6%	18.3%							
		White Only	139	74.1%	65.5%		66.2%	46.8%	18.0%							
		American Indian Only	.													
Asian Only		7	85.7%	71.4%		71.4%	57.1%	14.3%								
Black Only + 2 or more/1 Black		5	60.0%	60.0%		60.0%	60.0%									
Hispanic or Latino of any Race		51	66.7%	58.8%		60.8%	35.3%	21.6%								
Native Hawaii Only		.														
2 or More/Excluding Black		.														
International		.														
Unknown or Not Reported		.														
2010		Total	195	75.4%	65.6%	1.0%	66.2%									
		White Only	135	78.5%	66.7%	0.7%	69.6%									
		American Indian Only	.													
	Asian Only	1	100.0%	100.0%		100.0%										
	Black Only + 2 or more/1 Black	4	50.0%	50.0%		25.0%										
	Hispanic or Latino of any Race	48	70.8%	66.7%	2.1%	62.5%										
	Native Hawaii Only	.														
	2 or More/Excluding Black	7	57.1%	42.9%		42.9%										
	International	.														
	Unknown or Not Reported	.														
	2011	Total	186	79.0%	72.0%		69.7%									
		White Only	122	79.5%	69.7%		69.7%									
		American Indian Only	.													
Asian Only		9	88.9%	88.9%		88.9%										
Black Only + 2 or more/1 Black		4	100.0%	75.0%		75.0%										
Hispanic or Latino of any Race		49	75.5%	75.5%		75.5%										
Native Hawaii Only		.														
2 or More/Excluding Black		2	50.0%	50.0%		50.0%										
International		.														
Unknown or Not Reported		.														
2012		Total	205	74.6%												
		White Only	124	78.2%												
		American Indian Only	.													
	Asian Only	8	50.0%													
	Black Only + 2 or more/1 Black	7	28.6%													
	Hispanic or Latino of any Race	60	76.7%													
	Native Hawaii Only	.														
	2 or More/Excluding Black	4	75.0%													
	International	1														
	Unknown or Not Reported	1	100.0%													

Prepared by DARS, 1/17/2014

**Six-Year COLLEGE Graduation Rates for First-Time In College Full-Time (FTFT) Students**  
**(Students graduating within six years from the same COLLEGE into which they entered as First-Time students)**

College Business

Cohort	Year	FTFT Cohort	Cohort Total	FirstYear		SecondYear		ThirdYear		FourthYear		FifthYear		SixthYear		SeventhYear					
				Retention		Retention		Graduation	Retention	Graduation	Retention	Graduation	Retention	Graduation	Retention	Graduation	Retention	Graduation			
				%	%	%	%	%	%	%	%	%	%	%	%	%	%	%	%		
2006	Year	Total	859	86.3%	78.2%	3.0%	71.0%	53.3%	8.6%	75.3%	0.3%	75.9%	0.1%	76.0%							
		White Only	681	86.2%	79.3%	3.7%	71.4%	54.8%	8.2%	76.9%	0.3%	77.5%		77.5%							
		American Indian Only	8	87.5%	87.5%		87.5%	37.5%	37.5%	87.5%		87.5%		87.5%							
		Asian Only	27	92.6%	81.5%	3.7%	74.1%	59.3%	3.7%	81.5%		81.5%		81.5%							
		Black Only + 2 or more/1 Black	22	86.4%	72.7%		63.6%	27.3%	13.6%	59.1%		59.1%	4.5%	63.6%							
		Hispanic or Latino of any Race	119	84.9%	71.4%		68.1%	49.6%	8.4%	67.2%	0.8%	68.1%		68.1%							
		Native Hawaii Only	.																		
		2 or More/Excluding Black	.																		
		International	.																		
		Unknown or Not Reported	2	100.0%	100.0%		100.0%	50.0%	50.0%	50.0%		50.0%		50.0%					50.0%		
		2007	Year	Total	802	89.8%	79.3%	3.1%	72.6%	55.2%	9.6%	76.4%	0.5%	76.9%		76.9%					
				White Only	664	90.1%	79.7%	3.0%	73.8%	55.7%	9.8%	77.3%	0.5%	77.7%		77.7%					
				American Indian Only	2	100.0%	100.0%	50.0%	50.0%	50.0%		100.0%		100.0%		100.0%					
				Asian Only	25	88.0%	84.0%		72.0%	56.0%	8.0%	80.0%		80.0%		80.0%					
Black Only + 2 or more/1 Black	26			88.5%	80.8%	3.8%	61.5%	53.8%	11.5%	69.2%		69.2%		69.2%							
Hispanic or Latino of any Race	84			88.1%	73.8%	3.6%	66.7%	52.4%	8.3%	70.2%	1.2%	71.4%		71.4%							
Native Hawaii Only	.																				
2 or More/Excluding Black	.																				
International	1			100.0%	100.0%		100.0%			100.0%		100.0%		100.0%							
Unknown or Not Reported	.																				
2008	Year			Total	804	88.3%	78.7%	3.7%	71.5%	53.7%	8.7%	76.0%	0.6%	76.0%		76.0%					
				White Only	627	89.6%	80.2%	4.0%	73.4%	54.9%	8.3%	78.1%	0.8%	78.1%		78.1%					
				American Indian Only	4	100.0%	75.0%		75.0%	50.0%	25.0%	75.0%		75.0%		75.0%					
				Asian Only	30	96.7%	93.3%	3.3%	83.3%	76.7%	6.7%	93.3%		93.3%		93.3%					
		Black Only + 2 or more/1 Black	32	87.5%	87.5%	6.3%	78.1%	53.1%	18.8%	84.4%		84.4%		84.4%							
		Hispanic or Latino of any Race	109	78.0%	63.3%	1.8%	56.0%	40.4%	8.3%	56.0%		56.0%		56.0%							
		Native Hawaii Only	.																		
		2 or More/Excluding Black	.																		
		International	1	100.0%	100.0%		100.0%	100.0%		100.0%		100.0%		100.0%							
		Unknown or Not Reported	1	100.0%	100.0%		100.0%	100.0%		100.0%		100.0%		100.0%							
		2009	Year	Total	794	87.7%	81.0%	3.0%	74.6%	52.6%	9.4%										
				White Only	631	89.1%	82.7%	3.5%	76.5%	53.7%	8.9%										
				American Indian Only	2	100.0%	100.0%		100.0%	100.0%											
				Asian Only	34	73.5%	64.7%		52.9%	47.1%	8.8%										
Black Only + 2 or more/1 Black	26			80.8%	73.1%		65.4%	42.3%	3.8%												
Hispanic or Latino of any Race	99			84.8%	76.8%	2.0%	70.7%	50.5%	14.1%												
Native Hawaii Only	.																				
2 or More/Excluding Black	.																				
International	2			100.0%	100.0%		100.0%		50.0%												
Unknown or Not Reported	.																				
2010	Year			Total	676	89.5%	81.8%	2.8%	74.9%												
				White Only	498	91.2%	84.1%	3.2%	75.9%												
				American Indian Only	.																
				Asian Only	33	90.9%	81.8%	6.1%	75.8%												
		Black Only + 2 or more/1 Black	15	80.0%	73.3%		73.3%														
		Hispanic or Latino of any Race	113	83.2%	71.7%	0.9%	69.0%														
		Native Hawaii Only	2	100.0%	100.0%		100.0%														
		2 or More/Excluding Black	14	85.7%	85.7%		78.6%														
		International	.																		
		Unknown or Not Reported	1	100.0%	100.0%		100.0%														
		2011	Year	Total	732	93.2%	86.6%														
				White Only	568	94.7%	88.9%														
				American Indian Only	.																
				Asian Only	41	85.4%	78.0%														
Black Only + 2 or more/1 Black	24			83.3%	62.5%																
Hispanic or Latino of any Race	86			91.9%	84.9%																
Native Hawaii Only	.																				
2 or More/Excluding Black	11			72.7%	63.6%																
International	2			100.0%	100.0%																
Unknown or Not Reported	.																				
2012	Year			Total	775	91.7%															
				White Only	578	92.9%															
				American Indian Only	2	100.0%															
				Asian Only	32	84.4%															
		Black Only + 2 or more/1 Black	14	85.7%																	
		Hispanic or Latino of any Race	125	90.4%																	
		Native Hawaii Only	.																		
		2 or More/Excluding Black	21	85.7%																	
		International	1	100.0%																	
		Unknown or Not Reported	2	50.0%																	

Prepared by DARS, 1/17/2014

**Six-Year COLLEGE Graduation Rates for First-Time In College Full-Time (FTFT) Students**  
**(Students graduating within six years from the same COLLEGE into which they entered as First-Time students)**

College Education

FTFT Cohort			Cohort Total		FirstYear		SecondYear		ThirdYear		FourthYear		FifthYear		SixthYear		SeventhYear			
			#	%	Retention		Graduation		Retention		Graduation		Retention		Graduation		Retention		Graduation	
					%	%	%	%	%	%	%	%	%	%	%	%	%	%	%	%
Cohort Year	2006	Total	449	79.1%	70.4%	2.4%	65.5%	47.4%	18.9%	64.6%	1.8%	65.7%	0.2%	65.9%						
		White Only	368	82.9%	74.5%	3.0%	69.6%	51.6%	19.3%	69.8%	1.4%	70.9%		70.9%						
		American Indian Only																		
		Asian Only	9	33.3%	33.3%		33.3%	33.3%		33.3%		33.3%		33.3%				33.3%		
		Black Only + 2 or more/1 Black	22	81.8%	54.5%		40.9%	22.7%	18.2%	31.8%	9.1%	31.8%	4.5%	36.4%						
		Hispanic or Latino of any Race	48	66.7%	56.3%		54.2%	31.3%	20.8%	47.9%	2.1%	50.0%		50.0%						
		Native Hawaii Only																		
		2 or More/Excluding Black																		
		International	1																	
		Unknown or Not Reported	1																	
	2007	Total	512	79.7%	67.2%	5.1%	59.2%	49.6%	13.9%	63.1%	0.6%	63.7%	0.4%							
		White Only	410	81.2%	69.0%	5.4%	60.7%	54.1%	11.2%	65.4%	0.2%	65.9%	0.2%							
		American Indian Only	2	100.0%	100.0%		100.0%	50.0%	100.0%		100.0%		100.0%							
		Asian Only	12	91.7%	83.3%		83.3%	58.3%	25.0%	75.0%	8.3%	75.0%	8.3%							
		Black Only + 2 or more/1 Black	17	70.6%	47.1%	5.9%	23.5%	17.6%	11.8%	29.4%		29.4%								
		Hispanic or Latino of any Race	70	70.0%	57.1%	4.3%	52.9%	30.0%	25.7%	54.3%	1.4%	55.7%								
		Native Hawaii Only																		
		2 or More/Excluding Black																		
		International	1	100.0%	100.0%		100.0%		100.0%		100.0%		100.0%							
		Unknown or Not Reported	1																	
	2008	Total	420	77.4%	66.9%	3.6%	61.4%	48.6%	16.2%	62.4%	2.1%	62.4%								
		White Only	333	79.3%	69.1%	3.9%	64.3%	52.6%	15.9%	66.4%	1.8%									
		American Indian Only	2	50.0%	50.0%		50.0%	50.0%		50.0%										
		Asian Only	5	60.0%	60.0%		60.0%	60.0%		60.0%										
		Black Only + 2 or more/1 Black	19	68.4%	47.4%		47.4%	15.8%	26.3%	36.8%	5.3%									
		Hispanic or Latino of any Race	60	73.3%	63.3%	3.3%	51.7%	36.7%	16.7%	50.0%	3.3%									
		Native Hawaii Only																		
		2 or More/Excluding Black																		
		International	1																	
		Unknown or Not Reported	1																	
	2009	Total	481	69.6%	66.1%	2.5%	64.0%	54.5%	10.6%											
		White Only	392	70.4%	67.6%	2.8%	64.8%	58.2%	8.7%											
		American Indian Only	2																	
		Asian Only	5	80.0%	40.0%		40.0%	20.0%	20.0%											
		Black Only + 2 or more/1 Black	22	63.6%	59.1%		63.6%	36.4%	18.2%											
		Hispanic or Latino of any Race	58	67.2%	63.8%	1.7%	63.8%	43.1%	19.0%											
		Native Hawaii Only																		
		2 or More/Excluding Black																		
		International	2	100.0%	50.0%		50.0%		50.0%											
		Unknown or Not Reported	1																	
	2010	Total	511	74.8%	67.1%	4.5%	63.0%													
		White Only	403	75.9%	67.7%	5.2%	63.3%													
		American Indian Only																		
		Asian Only	10	80.0%	70.0%	10.0%	60.0%													
		Black Only + 2 or more/1 Black	13	46.2%	61.5%		61.5%													
		Hispanic or Latino of any Race	72	69.4%	63.9%	1.4%	59.7%													
		Native Hawaii Only																		
		2 or More/Excluding Black	12	91.7%	75.0%		83.3%													
		International																		
		Unknown or Not Reported	1	100.0%																
	2011	Total	533	77.1%	68.5%															
		White Only	389	77.4%	69.4%															
		American Indian Only																		
		Asian Only	12	66.7%	66.7%															
		Black Only + 2 or more/1 Black	20	60.0%	40.0%															
		Hispanic or Latino of any Race	97	79.4%	71.1%															
		Native Hawaii Only																		
		2 or More/Excluding Black	13	84.6%	69.2%															
		International	2	100.0%	50.0%															
		Unknown or Not Reported	1																	
	2012	Total	576	75.0%																
		White Only	415	76.6%																
		American Indian Only	1																	
		Asian Only	7	71.4%																
		Black Only + 2 or more/1 Black	38	68.4%																
		Hispanic or Latino of any Race	105	71.4%																
		Native Hawaii Only																		
		2 or More/Excluding Black	9	77.8%																
		International	1	100.0%																
		Unknown or Not Reported	1																	

Prepared by DARS, 1/17/2014

**Six-Year COLLEGE Graduation Rates for First-Time In College Full-Time (FTFT) Students  
(Students graduating within six years from the same COLLEGE into which they entered as First-Time students)**

College Engineering

Cohort Year	FTFT Cohort	Cohort Total #	FirstYear	SecondYear	ThirdYear		FourthYear		FifthYear		SixthYear		SeventhYear		
			Retention	Retention	Graduation	Retention	Graduation	Retention	Graduation	Retention	Graduation	Retention	Graduation	Retention	
			%	%	%	%	%	%	%	%	%	%	%	%	%
2006	Total	1,963	72.3%	59.2%	0.1%	55.6%	18.3%	36.3%	46.4%	7.3%	51.5%	2.1%	52.8%	0.6%	
	White Only	1,423	73.8%	60.9%	0.1%	57.5%	20.0%	36.5%	49.1%	6.6%	54.4%	1.5%	55.4%	0.5%	
	American Indian Only	6	100.0%	66.7%		50.0%		50.0%		16.7%	50.0%		50.0%		
	Asian Only	119	72.3%	58.0%		58.0%	18.5%	41.2%	51.3%	7.6%	57.1%	1.7%	58.8%		
	Black Only + 2 or more/1 Black	63	52.4%	38.1%		34.9%	7.9%	25.4%	22.2%	9.5%	25.4%	6.3%	25.4%	3.2%	
	Hispanic or Latino of any Race	307	67.1%	53.4%		48.5%	11.1%	35.8%	35.5%	9.4%	39.4%	4.6%	42.0%	1.0%	
	Native Hawaii Only	-													
	2 or More/Excluding Black	-													
	International	33	90.9%	87.9%		72.7%	36.4%	36.4%	66.7%	6.1%	72.7%		72.7%		
	Unknown or Not Reported	12	75.0%	50.0%		50.0%	16.7%	33.3%	33.3%	16.7%	41.7%		41.7%		
	2007	Total	1,679	73.6%	62.8%	0.1%	59.1%	21.3%	36.7%	51.2%	5.9%	55.4%	1.6%		
		White Only	1,279	73.3%	63.1%	0.1%	59.3%	22.8%	36.0%	53.2%	4.7%	56.2%	1.6%		
		American Indian Only	11	72.7%	63.6%		63.6%	27.3%	36.4%	63.6%		63.6%			
		Asian Only	88	78.4%	69.3%	1.1%	65.9%	27.3%	37.5%	51.1%	10.2%	60.2%	2.3%		
Black Only + 2 or more/1 Black		49	59.2%	44.9%		44.9%	4.1%	36.7%	34.7%	2.0%	38.8%				
Hispanic or Latino of any Race		243	75.7%	61.7%		58.0%	13.2%	41.2%	42.8%	11.5%	51.9%	1.6%			
Native Hawaii Only		-													
2 or More/Excluding Black		-													
International		9	100.0%	77.8%		77.8%	55.6%	22.2%	66.7%	11.1%	66.7%	11.1%			
Unknown or Not Reported		-													
2008		Total	1,804	74.2%	63.4%	0.3%	60.5%	23.3%	35.5%	51.7%	7.0%				
		White Only	1,354	73.0%	62.0%	0.2%	59.3%	24.8%	33.6%	52.7%	5.6%				
		American Indian Only	7	85.7%	71.4%		71.4%		57.1%	57.1%					
		Asian Only	111	77.5%	67.6%	1.8%	64.0%	26.1%	36.0%	55.9%	7.2%				
	Black Only + 2 or more/1 Black	48	81.3%	68.8%		68.8%	10.4%	47.9%	43.8%	16.7%					
	Hispanic or Latino of any Race	256	76.6%	66.0%		61.3%	14.8%	43.0%	43.8%	12.5%					
	Native Hawaii Only	-													
	2 or More/Excluding Black	-													
	International	25	84.0%	76.0%		80.0%	44.0%	32.0%	72.0%	4.0%					
	Unknown or Not Reported	3	100.0%	100.0%		100.0%	66.7%	33.3%	66.7%	33.3%					
	2009	Total	1,730	76.5%	64.3%	0.3%	61.0%	24.1%	35.5%						
		White Only	1,270	77.4%	67.2%	0.3%	63.8%	26.0%	36.6%						
		American Indian Only	8	87.5%	75.0%		75.0%	25.0%	50.0%						
		Asian Only	115	80.0%	64.3%	0.9%	60.9%	27.8%	35.7%						
Black Only + 2 or more/1 Black		58	72.4%	48.3%		48.3%	24.1%	19.0%							
Hispanic or Latino of any Race		268	70.5%	52.6%		48.9%	13.1%	32.5%							
Native Hawaii Only		-													
2 or More/Excluding Black		-													
International		9	100.0%	100.0%		100.0%	33.3%	66.7%							
Unknown or Not Reported		2	100.0%	100.0%		100.0%	50.0%								
2010		Total	1,707	78.7%	65.4%	0.5%	62.0%								
		White Only	1,205	79.5%	66.3%	0.6%	62.7%								
		American Indian Only	4	75.0%	75.0%		75.0%								
		Asian Only	85	83.5%	75.3%		75.3%								
	Black Only + 2 or more/1 Black	41	78.0%	63.4%		53.7%									
	Hispanic or Latino of any Race	306	73.5%	59.5%		56.9%									
	Native Hawaii Only	1	100.0%	100.0%		100.0%									
	2 or More/Excluding Black	52	80.8%	61.5%		59.6%									
	International	8	87.5%	75.0%	12.5%	62.5%									
	Unknown or Not Reported	5	80.0%	60.0%		60.0%									
	2011	Total	1,604	80.5%	69.1%										
		White Only	1,141	80.5%	69.5%										
		American Indian Only	8	87.5%	87.5%										
		Asian Only	93	84.9%	76.3%										
Black Only + 2 or more/1 Black		40	80.0%	57.5%											
Hispanic or Latino of any Race		263	79.5%	66.5%											
Native Hawaii Only		1	100.0%	100.0%											
2 or More/Excluding Black		41	75.6%	61.0%											
International		16	81.3%	75.0%											
Unknown or Not Reported		1	100.0%	100.0%											
2012		Total	1,596	80.0%											
		White Only	1,054	80.2%											
		American Indian Only	3	66.7%											
		Asian Only	90	86.7%											
	Black Only + 2 or more/1 Black	27	74.1%												
	Hispanic or Latino of any Race	362	78.7%												
	Native Hawaii Only	1	100.0%												
	2 or More/Excluding Black	52	78.8%												
	International	6	66.7%												
	Unknown or Not Reported	1	100.0%												

Prepared by DARS, 1/17/2014

**Six-Year COLLEGE Graduation Rates for First-Time In College Full-Time (FTFT) Students  
(Students graduating within six years from the same COLLEGE into which they entered as First-Time students)**

College Geosciences

Cohort	FTFT Cohort	Cohort Total		FirstYear	SecondYear	ThirdYear		FourthYear		FifthYear		SixthYear		SeventhYear	
		#	%	Retention	Retention	Graduation	Retention	Graduation	Retention	Graduation	Retention	Graduation	Retention	Graduation	Retention
						%	%	%	%	%	%	%	%	%	%
2006	Total	77		59.7%	51.9%	2.6%	46.8%	28.6%	20.8%	41.6%	3.9%	45.5%		46.8%	
	White Only	66		59.1%	51.5%		48.5%	28.8%	19.7%	42.4%	3.0%	45.5%		47.0%	
	American Indian Only	1		100.0%	100.0%	100.0%		100.0%		100.0%		100.0%		100.0%	
	Asian Only	.													
	Black Only + 2 or more/1 Black	1		100.0%	100.0%		100.0%		100.0%	100.0%		100.0%		100.0%	
	Hispanic or Latino of any Race	9		55.6%	44.4%	11.1%	33.3%	22.2%	22.2%	22.2%	11.1%	33.3%		33.3%	
	Native Hawaii Only	.													
	2 or More/Excluding Black	.													
	International	.													
	Unknown or Not Reported	.													
2007	Total	76		72.4%	61.8%	6.6%	53.9%	47.4%	15.8%	57.9%	3.9%	57.9%	2.6%		
	White Only	65		67.7%	58.5%	7.7%	47.7%	46.2%	12.3%	53.8%	4.6%	53.8%	1.5%		
	American Indian Only	.													
	Asian Only	2		100.0%	50.0%		100.0%	50.0%	50.0%	50.0%		50.0%	50.0%		
	Black Only + 2 or more/1 Black	1		100.0%	100.0%		100.0%	100.0%		100.0%		100.0%			
	Hispanic or Latino of any Race	8		100.0%	87.5%		87.5%	50.0%	37.5%	87.5%		87.5%			
	Native Hawaii Only	.													
	2 or More/Excluding Black	.													
	International	.													
	Unknown or Not Reported	.													
2008	Total	76		80.3%	64.5%	2.6%	53.9%	50.0%	6.6%	55.3%	1.3%				
	White Only	57		78.9%	63.2%	1.8%	54.4%	49.1%	5.3%	54.4%					
	American Indian Only	.													
	Asian Only	1		100.0%	100.0%		100.0%		100.0%	100.0%		100.0%			
	Black Only + 2 or more/1 Black	2		100.0%	100.0%		100.0%	50.0%		50.0%		50.0%			
	Hispanic or Latino of any Race	13		76.9%	61.5%	7.7%	46.2%	53.8%		53.8%					
	Native Hawaii Only	.													
	2 or More/Excluding Black	.													
	International	3		100.0%	66.7%		66.7%	66.7%	33.3%	66.7%	33.3%				
	Unknown or Not Reported	.													
2009	Total	107		68.2%	52.3%	5.6%	44.9%	40.2%	9.3%						
	White Only	83		68.7%	53.0%	6.0%	44.6%	41.0%	8.4%						
	American Indian Only	1													
	Asian Only	4		75.0%	50.0%		50.0%	50.0%							
	Black Only + 2 or more/1 Black	5		80.0%	80.0%	20.0%	60.0%	50.0%	60.0%						
	Hispanic or Latino of any Race	12		58.3%	33.3%		33.3%	33.3%							
	Native Hawaii Only	.													
	2 or More/Excluding Black	.													
	International	2		100.0%	100.0%		100.0%	100.0%							
	Unknown or Not Reported	.													
2010	Total	121		67.8%	62.0%	0.8%	60.3%								
	White Only	85		64.7%	58.8%	1.2%	57.6%								
	American Indian Only	1		100.0%	100.0%		100.0%								
	Asian Only	6		66.7%	66.7%		66.7%								
	Black Only + 2 or more/1 Black	4		75.0%	75.0%		75.0%								
	Hispanic or Latino of any Race	21		76.2%	66.7%		61.9%								
	Native Hawaii Only	.													
	2 or More/Excluding Black	1		100.0%	100.0%		100.0%								
	International	3		66.7%	66.7%		66.7%								
	Unknown or Not Reported	.													
2011	Total	120		71.7%	65.8%										
	White Only	92		75.0%	68.5%										
	American Indian Only	.													
	Asian Only	3		66.7%	66.7%										
	Black Only + 2 or more/1 Black	2		50.0%	50.0%										
	Hispanic or Latino of any Race	19		52.6%	47.4%										
	Native Hawaii Only	.													
	2 or More/Excluding Black	1		100.0%	100.0%										
	International	3		100.0%	100.0%										
	Unknown or Not Reported	.													
2012	Total	154		70.1%											
	White Only	106		70.8%											
	American Indian Only	.													
	Asian Only	4		100.0%											
	Black Only + 2 or more/1 Black	5		80.0%											
	Hispanic or Latino of any Race	31		74.2%											
	Native Hawaii Only	.													
	2 or More/Excluding Black	3		33.3%											
	International	4		25.0%											
	Unknown or Not Reported	1													

Prepared by DARS, 1/17/2014



**Six-Year COLLEGE Graduation Rates for First-Time In College Full-Time (FTFT) Students**  
**(Students graduating within six years from the same COLLEGE into which they entered as First-Time students)**

College Galveston

F1FT Cohort			Cohort Total		FirstYear		SecondYear		ThirdYear		FourthYear		FifthYear		SixthYear		SeventhYear		
			#	%	Retention	Graduation	Retention	Graduation	Retention	Graduation	Retention	Graduation	Retention	Graduation	Retention	Graduation	Retention	Graduation	Retention
Cohort Year	2006	Total	413	57.1%	33.7%	0.7%	32.9%	19.1%	13.1%	27.8%	3.6%	30.3%	0.7%	31.0%	0.5%				
		White Only	331	59.5%	35.0%	0.9%	34.4%	21.1%	12.4%	29.3%	3.6%	32.0%	0.9%	32.9%	0.6%				
		American Indian Only	4	25.0%	25.0%		25.0%	25.0%	25.0%	25.0%	25.0%	25.0%	25.0%	25.0%	25.0%	25.0%	25.0%	25.0%	25.0%
		Asian Only	15	53.3%	40.0%		33.3%	13.3%	20.0%	26.7%		26.7%		26.7%		26.7%			
		Black Only + 2 or more/1 Black	9	44.4%	11.1%		11.1%	11.1%	11.1%	11.1%	11.1%	11.1%	11.1%	11.1%	11.1%	11.1%	11.1%	11.1%	11.1%
		Hispanic or Latino of any Race	45	48.9%	28.9%		28.9%	11.1%	17.8%	24.4%	4.4%	24.4%		24.4%		24.4%			
		Native Hawaii Only	-																
		2 or More/Excluding Black	-																
		International	1																
		Unknown or Not Reported	8	50.0%	25.0%		25.0%	12.5%	12.5%	12.5%	12.5%	12.5%	25.0%		25.0%		25.0%		
		2007	Total	438	53.7%	43.4%	1.4%	39.5%	18.0%	21.9%	31.1%	7.8%	35.4%	3.9%	37.0%	4.1%			
		White Only	341	54.5%	44.9%	1.8%	41.6%	19.4%	22.6%	32.3%	8.5%	37.0%	4.1%	37.0%	4.1%				
		American Indian Only	10	50.0%	50.0%		50.0%	30.0%	30.0%	50.0%	10.0%	50.0%	10.0%	50.0%	10.0%	50.0%	10.0%	50.0%	10.0%
		Asian Only	11	60.0%	9.1%		9.1%	9.1%	9.1%	9.1%	9.1%	9.1%	9.1%	9.1%	9.1%	9.1%	9.1%	9.1%	9.1%
		Black Only + 2 or more/1 Black	11	63.6%	36.4%		18.2%	18.2%	18.2%	18.2%	18.2%	18.2%	18.2%	18.2%	18.2%	18.2%	18.2%	18.2%	18.2%
		Hispanic or Latino of any Race	58	55.2%	41.4%		34.5%	13.8%	20.7%	25.9%	6.9%	31.0%	1.7%	31.0%	1.7%	31.0%	1.7%	31.0%	1.7%
		Native Hawaii Only	-																
2 or More/Excluding Black	-																		
International	-																		
Unknown or Not Reported	7	71.4%	42.9%		42.9%	14.3%	28.6%	42.9%		42.9%		42.9%		42.9%					
2008	Total	491	54.6%	37.5%	0.6%	36.5%	19.1%	16.7%	29.7%	5.1%	35.4%	5.1%	37.0%	4.1%					
White Only	374	53.7%	38.8%		38.0%	21.7%	14.7%	31.6%	5.1%	37.0%	4.1%	37.0%	4.1%						
American Indian Only	8	50.0%	50.0%		50.0%	12.5%	37.5%	37.5%	37.5%	37.5%	37.5%	37.5%	37.5%	37.5%	37.5%	37.5%	37.5%		
Asian Only	16	50.0%	37.5%	6.3%	31.3%	18.8%	18.8%	31.3%	6.3%	31.3%	6.3%	31.3%	6.3%	31.3%	6.3%	31.3%	6.3%		
Black Only + 2 or more/1 Black	14	78.6%	42.9%		42.9%	7.1%	35.7%	35.7%	7.1%	35.7%	7.1%	35.7%	7.1%	35.7%	7.1%	35.7%	7.1%		
Hispanic or Latino of any Race	73	54.8%	27.4%	2.7%	26.0%	9.6%	19.2%	17.8%	5.5%	17.8%	5.5%	17.8%	5.5%	17.8%	5.5%	17.8%	5.5%		
Native Hawaii Only	-																		
2 or More/Excluding Black	-																		
International	2	50.0%	50.0%		50.0%	50.0%	50.0%	50.0%	50.0%	50.0%	50.0%	50.0%	50.0%	50.0%	50.0%	50.0%	50.0%		
Unknown or Not Reported	4	75.0%	50.0%		50.0%	25.0%	25.0%	25.0%		25.0%		25.0%		25.0%					
2009	Total	493	50.1%	37.1%	1.6%	32.3%	18.3%	13.6%	32.3%	13.6%	32.3%	13.6%	32.3%	13.6%	32.3%	13.6%	32.3%	13.6%	
White Only	379	49.6%	38.0%	2.1%	33.0%	19.8%	14.0%	33.0%	14.0%	33.0%	14.0%	33.0%	14.0%	33.0%	14.0%	33.0%	14.0%		
American Indian Only	7	42.9%	28.6%		28.6%	14.3%	14.3%	14.3%	14.3%	14.3%	14.3%	14.3%	14.3%	14.3%	14.3%	14.3%	14.3%		
Asian Only	11	45.5%	54.5%		45.5%	9.1%	18.2%	18.2%	9.1%	18.2%	9.1%	18.2%	9.1%	18.2%	9.1%	18.2%	9.1%		
Black Only + 2 or more/1 Black	15	53.3%	20.0%		20.0%	13.3%	6.7%	13.3%	6.7%	13.3%	6.7%	13.3%	6.7%	13.3%	6.7%	13.3%	6.7%		
Hispanic or Latino of any Race	74	50.0%	31.1%		25.7%	8.1%	12.2%	12.2%		12.2%		12.2%		12.2%					
Native Hawaii Only	-																		
2 or More/Excluding Black	-																		
International	4	75.0%	75.0%		75.0%	75.0%	75.0%	75.0%	75.0%	75.0%	75.0%	75.0%	75.0%	75.0%	75.0%	75.0%	75.0%		
Unknown or Not Reported	3	100.0%	66.7%		66.7%	66.7%	33.3%	30.2%		30.2%		30.2%		30.2%					
2010	Total	586	47.3%	33.1%	0.3%	30.2%													
White Only	440	48.4%	34.8%	0.2%	31.8%														
American Indian Only	3	66.7%	66.7%		66.7%	66.7%	66.7%	66.7%	66.7%	66.7%	66.7%	66.7%	66.7%	66.7%	66.7%	66.7%	66.7%		
Asian Only	8	12.5%	12.5%		12.5%	12.5%	12.5%	12.5%	12.5%	12.5%	12.5%	12.5%	12.5%	12.5%	12.5%	12.5%	12.5%		
Black Only + 2 or more/1 Black	16	43.8%	25.0%		18.8%	18.8%	18.8%	18.8%	18.8%	18.8%	18.8%	18.8%	18.8%	18.8%	18.8%	18.8%	18.8%		
Hispanic or Latino of any Race	92	45.7%	26.1%		23.9%	23.9%	23.9%	23.9%	23.9%	23.9%	23.9%	23.9%	23.9%	23.9%	23.9%	23.9%	23.9%		
Native Hawaii Only	1	100.0%	100.0%		100.0%	100.0%	100.0%	100.0%	100.0%	100.0%	100.0%	100.0%	100.0%	100.0%	100.0%	100.0%	100.0%		
2 or More/Excluding Black	20	45.0%	40.0%	5.0%	35.0%														
International	2	50.0%																	
Unknown or Not Reported	4	25.0%	25.0%		25.0%														
2011	Total	593	44.5%	35.4%		35.4%													
White Only	432	45.8%	38.0%		38.0%														
American Indian Only	3	66.7%	33.3%		33.3%														
Asian Only	13	30.8%	23.1%		23.1%														
Black Only + 2 or more/1 Black	14	28.6%	14.3%		14.3%														
Hispanic or Latino of any Race	107	41.1%	29.9%		29.9%														
Native Hawaii Only	-																		
2 or More/Excluding Black	22	45.5%	31.8%		31.8%														
International	2	100.0%	50.0%		50.0%														
Unknown or Not Reported	-																		
2012	Total	511	55.0%																
White Only	397	55.7%																	
American Indian Only	3																		
Asian Only	10	30.0%																	
Black Only + 2 or more/1 Black	9	44.4%																	
Hispanic or Latino of any Race	79	58.2%																	
Native Hawaii Only	2	50.0%																	
2 or More/Excluding Black	11	54.5%																	
International	-																		
Unknown or Not Reported	-																		

Prepared by DARS, 1/17/2014

**Six-Year COLLEGE Graduation Rates for First-Time In College Full-Time (FTFT) Students  
(Students graduating within six years from the same COLLEGE into which they entered as First-Time students)**

College Liberal Arts

Cohort	Year	FTFT Cohort	Cohort Total #	FirstYear	SecondYear	ThirdYear		FourthYear		FifthYear		SixthYear		SeventhYear			
				Retention	Retention	Graduation	Retention	Graduation	Retention	Graduation	Retention	Graduation	Retention	Graduation	Retention		
				%	%	%	%	%	%	%	%	%	%	%	%		
2006	Year	Total	821	77.2%	70.3%	5.1%	63.9%	53.6%	12.8%	65.4%	2.1%	66.5%	0.7%	67.4%	0.4%		
		White Only	630	78.9%	72.4%	5.7%	64.4%	56.7%	11.7%	67.1%	1.9%	68.3%	0.6%	69.2%	0.3%		
		American Indian Only	7	85.7%	71.4%		71.4%	57.1%		57.1%		57.1%		57.1%			
		Asian Only	28	75.0%	60.7%	3.6%	57.1%	42.9%	14.3%	53.6%	7.1%	57.1%	3.6%	60.7%			
		Black Only + 2 or more/1 Black	42	69.0%	61.9%	4.8%	64.3%	52.4%	11.9%	64.3%		64.3%		64.3%			
		Hispanic or Latino of any Race	108	70.4%	63.9%	1.9%	62.0%	38.9%	19.4%	58.3%	2.8%	59.3%	0.9%	59.3%	0.9%		
		Native Hawaii Only	-														
		2 or More/Excluding Black	-														
		International	1	100.0%			100.0%			100.0%				100.0%		100.0%	
		Unknown or Not Reported	5	80.0%	80.0%	20.0%	60.0%	60.0%	20.0%	80.0%			80.0%		80.0%		
		2007	Year	Total	744	80.9%	75.8%	5.9%	68.1%	59.7%	12.8%	70.7%	1.3%	72.8%	0.5%	73.2%	
				White Only	568	81.7%	76.6%	6.7%	67.6%	61.4%	11.1%	71.5%	1.1%	73.2%	0.7%		
				American Indian Only	4	75.0%	50.0%		50.0%	50.0%		50.0%	25.0%		75.0%		
				Asian Only	27	66.7%	70.4%	7.4%	55.6%	59.3%	7.4%	66.7%		66.7%		66.7%	
Black Only + 2 or more/1 Black	30			83.3%	73.3%	3.3%	73.3%	50.0%	20.0%	60.0%	3.3%	70.0%					
Hispanic or Latino of any Race	115			80.0%	74.8%	2.6%	73.0%	53.9%	20.9%	71.3%	1.7%	73.0%					
Native Hawaii Only	-																
2 or More/Excluding Black	-																
International	-																
Unknown or Not Reported	-																
2008	Year			Total	742	78.6%	70.2%	7.8%	62.0%	56.7%	10.2%	66.0%	1.1%	66.1%	0.9%	66.1%	
				White Only	557	79.4%	69.1%	7.5%	60.9%	56.7%	9.2%	66.1%	0.9%	66.1%		66.1%	
				American Indian Only	7	71.4%	71.4%		85.7%	42.9%		57.1%		57.1%		57.1%	
				Asian Only	21	76.2%	71.4%		71.4%	52.4%	23.8%	66.7%	4.8%	66.7%		66.7%	
		Black Only + 2 or more/1 Black	28	92.9%	85.7%		85.7%	60.7%	17.9%	78.6%		78.6%		78.6%			
		Hispanic or Latino of any Race	124	73.4%	72.6%	11.3%	60.5%	58.1%	10.5%	63.7%	1.6%	63.7%		63.7%			
		Native Hawaii Only	-														
		2 or More/Excluding Black	-														
		International	3	66.7%	33.3%	33.3%	33.3%	33.3%	33.3%	66.7%		66.7%		66.7%			
		Unknown or Not Reported	2	50.0%	50.0%	50.0%	50.0%	50.0%	50.0%	50.0%		50.0%		50.0%			
		2009	Year	Total	697	80.6%	74.3%	8.5%	63.3%	60.5%	9.3%	66.0%		66.0%		66.0%	
				White Only	497	82.3%	75.1%	8.5%	64.6%	62.8%	8.7%	66.0%		66.0%		66.0%	
				American Indian Only	4	75.0%	75.0%		75.0%	50.0%		25.0%		25.0%		25.0%	
				Asian Only	35	57.1%	57.1%	2.9%	42.9%	42.9%	5.7%	42.9%		42.9%		42.9%	
Black Only + 2 or more/1 Black	28			78.6%	82.1%	10.7%	71.4%	64.3%	17.9%	64.3%		64.3%		64.3%			
Hispanic or Latino of any Race	133			81.2%	74.4%	9.8%	61.7%	56.4%	10.5%	61.7%		61.7%		61.7%			
Native Hawaii Only	-																
2 or More/Excluding Black	-																
International	-																
Unknown or Not Reported	-																
2010	Year			Total	731	76.3%	72.2%	7.0%	62.0%	56.7%	10.2%	66.0%	1.1%	66.1%	0.9%	66.1%	
				White Only	491	79.6%	73.7%	7.1%	63.7%	56.7%	9.2%	66.1%	0.9%	66.1%		66.1%	
				American Indian Only	3	100.0%	66.7%		66.7%	42.9%		57.1%		57.1%		57.1%	
				Asian Only	28	57.1%	60.7%	3.6%	53.6%	42.9%	14.3%	53.6%	7.1%	57.1%	3.6%	60.7%	
		Black Only + 2 or more/1 Black	36	69.4%	63.9%	2.8%	58.3%	42.9%	14.3%	53.6%	7.1%	57.1%	3.6%	60.7%			
		Hispanic or Latino of any Race	144	69.4%	69.4%	6.9%	57.6%	42.9%	14.3%	53.6%	7.1%	57.1%	3.6%	60.7%			
		Native Hawaii Only	1	100.0%	100.0%		100.0%	50.0%		50.0%		50.0%		50.0%			
		2 or More/Excluding Black	17	82.4%	82.4%	11.8%	64.7%	50.0%	12.5%	64.7%		64.7%		64.7%			
		International	4	75.0%	75.0%		75.0%	50.0%		50.0%		50.0%		50.0%			
		Unknown or Not Reported	7	71.4%	85.7%	28.6%	57.1%	50.0%		50.0%		50.0%		50.0%			
		2011	Year	Total	700	86.6%	79.9%		68.0%	60.0%	9.3%	66.0%		66.0%		66.0%	
				White Only	463	87.5%	81.0%		68.0%	60.0%	9.3%	66.0%		66.0%		66.0%	
				American Indian Only	3	100.0%	100.0%		100.0%	50.0%		50.0%		50.0%		50.0%	
				Asian Only	24	70.8%	70.8%		70.8%	50.0%		50.0%		50.0%		50.0%	
Black Only + 2 or more/1 Black	31			93.5%	74.2%		74.2%	50.0%		50.0%		50.0%		50.0%			
Hispanic or Latino of any Race	154			83.1%	78.6%		78.6%	50.0%		50.0%		50.0%		50.0%			
Native Hawaii Only	1			100.0%	100.0%		100.0%	50.0%		50.0%		50.0%		50.0%			
2 or More/Excluding Black	22			100.0%	86.4%		86.4%	50.0%		50.0%		50.0%		50.0%			
International	1			100.0%	100.0%		100.0%	50.0%		50.0%		50.0%		50.0%			
Unknown or Not Reported	1			100.0%	100.0%		100.0%	50.0%		50.0%		50.0%		50.0%			
2012	Year			Total	814	74.1%											
				White Only	496	75.0%											
				American Indian Only	1	100.0%											
				Asian Only	25	40.0%											
		Black Only + 2 or more/1 Black	50	80.0%													
		Hispanic or Latino of any Race	210	77.1%													
		Native Hawaii Only	1	100.0%													
		2 or More/Excluding Black	26	57.7%													
		International	2	50.0%													
		Unknown or Not Reported	3	33.3%													

Prepared by DARS, 1/17/2014

**Six-Year COLLEGE Graduation Rates for First-Time In College Full-Time (FTFT) Students  
(Students graduating within six years from the same COLLEGE into which they entered as First-Time students)**

College Science

FTFT Cohort		Cohort Total #	FirstYear	SecondYear	ThirdYear		FourthYear		FifthYear		SixthYear		SeventhYear	
			Retention %	Retention %	Graduation %	Retention %	Graduation %	Retention %	Graduation %	Retention %	Graduation %	Retention %	Graduation %	Retention %
Cohort	2006	Total	763	60.3%	37.0%	1.7%	32.6%	25.8%	7.6%	32.5%	0.8%	33.2%	0.3%	33.4%
	Year	White Only	506	59.5%	36.4%	2.0%	30.4%	26.3%	6.1%	31.8%	0.6%	32.2%	0.4%	32.6%
		American Indian Only	5	40.0%										
		Asian Only	92	69.6%	53.3%	3.3%	46.7%	33.7%	13.0%	46.7%		46.7%		46.7%
		Black Only + 2 or more/1 Black	32	59.4%	28.1%		28.1%	21.9%	3.1%	21.9%	6.3%	25.0%		25.0%
		Hispanic or Latino of any Race	119	58.8%	36.1%		34.5%	21.0%	11.8%	30.3%	0.8%	31.1%		31.1%
		Native Hawaii Only	.											
		2 or More/Excluding Black	.											
		International	7	42.9%	28.6%		28.6%	14.3%		14.3%		28.6%		28.6%
		Unknown or Not Reported	2	50.0%										
	2007	Total	716	56.7%	38.0%	1.8%	32.4%	26.3%	6.8%	33.0%	0.4%	33.4%		
		White Only	480	56.7%	36.5%	1.5%	31.5%	25.6%	6.7%	32.3%	0.2%	32.5%		
		American Indian Only	4	50.0%										
		Asian Only	88	64.8%	45.5%	4.5%	38.6%	35.2%	6.8%	40.9%	1.1%	42.0%		
		Black Only + 2 or more/1 Black	26	57.7%	46.2%		42.3%	26.9%	7.7%	38.5%		38.5%		
		Hispanic or Latino of any Race	116	50.0%	37.1%	1.7%	29.3%	21.6%	7.8%	28.4%	0.9%	29.3%		
		Native Hawaii Only	.											
		2 or More/Excluding Black	.											
		International	2	100.0%	100.0%		100.0%	100.0%		100.0%		100.0%		
		Unknown or Not Reported	.											
	2008	Total	722	57.8%	41.0%	2.9%	33.5%	29.6%	6.2%	35.2%	0.7%			
		White Only	441	57.4%	40.8%	2.9%	33.1%	29.0%	6.8%	34.9%	0.9%			
		American Indian Only	5	60.0%	60.0%		60.0%	20.0%	40.0%	40.0%	20.0%			
		Asian Only	81	75.3%	54.3%	7.4%	40.7%	42.0%	3.7%	46.9%				
		Black Only + 2 or more/1 Black	27	51.9%	40.7%		33.3%	25.9%	7.4%	33.3%				
		Hispanic or Latino of any Race	164	50.0%	33.5%	1.2%	29.9%	25.6%	4.3%	29.3%				
		Native Hawaii Only	.											
		2 or More/Excluding Black	.											
		International	3	100.0%	66.7%		33.3%	33.3%	33.3%	66.7%				
		Unknown or Not Reported	1	100.0%	100.0%		100.0%	100.0%		100.0%				
	2009	Total	752	56.0%	38.6%	2.8%	34.2%	29.8%	5.9%					
		White Only	439	59.0%	38.7%	3.0%	34.4%	31.7%	4.3%					
		American Indian Only	4	75.0%	75.0%		75.0%	50.0%	25.0%					
		Asian Only	97	59.8%	49.5%	3.1%	45.4%	36.1%	9.3%					
		Black Only + 2 or more/1 Black	34	52.9%	32.4%		29.4%	17.6%	11.8%					
		Hispanic or Latino of any Race	171	46.2%	32.2%	2.3%	27.5%	22.8%	6.4%					
		Native Hawaii Only	.											
		2 or More/Excluding Black	.											
		International	6	66.7%	50.0%	16.7%	33.3%	50.0%						
		Unknown or Not Reported	1											
	2010	Total	743	52.8%	38.0%	2.3%	32.6%							
		White Only	424	55.0%	38.7%	3.1%	33.5%							
		American Indian Only	3	33.3%	33.3%		33.3%							
		Asian Only	78	67.9%	57.7%	3.8%	47.4%							
		Black Only + 2 or more/1 Black	29	37.9%	27.6%		27.6%							
		Hispanic or Latino of any Race	183	44.3%	30.1%	0.5%	26.2%							
		Native Hawaii Only	1		100.0%									
		2 or More/Excluding Black	17	52.9%	35.3%		23.5%							
		International	7	57.1%	28.6%		28.6%							
		Unknown or Not Reported	1											
	2011	Total	796	56.7%	39.3%									
		White Only	454	55.7%	39.4%									
		American Indian Only	2	50.0%	50.0%									
		Asian Only	83	77.1%	54.2%									
		Black Only + 2 or more/1 Black	23	39.1%	34.8%									
		Hispanic or Latino of any Race	206	52.4%	33.0%									
		Native Hawaii Only	1	100.0%	100.0%									
		2 or More/Excluding Black	22	59.1%	40.9%									
		International	3	33.3%	33.3%									
		Unknown or Not Reported	2	50.0%	50.0%									
	2012	Total	1,032	47.3%										
		White Only	525	49.3%										
		American Indian Only	6	50.0%										
		Asian Only	110	60.9%										
		Black Only + 2 or more/1 Black	38	39.5%										
		Hispanic or Latino of any Race	298	38.6%										
		Native Hawaii Only	.											
		2 or More/Excluding Black	35	57.1%										
		International	18	44.4%										
		Unknown or Not Reported	2	50.0%										

Prepared by DARS, 1/17/2014

**Six-Year COLLEGE Graduation Rates for First-Time In College Full-Time (FTFT) Students  
(Students graduating within six years from the same COLLEGE into which they entered as First-Time students)**

College Vet. Medicine

FFTT Cohort			Cohort Total	FirstYear	SecondYear	ThirdYear		FourthYear		FifthYear		SixthYear		SeventhYear	
			#	Retention	Retention	Graduation	Retention	Graduation	Retention	Graduation	Retention	Graduation	Retention	Graduation	Retention
				%	%	%	%	%	%	%	%	%	%	%	%
Cohort	Year	Total	636	68.7%	44.2%	3.3%	34.3%	31.6%	5.8%	36.8%	0.8%	37.4%	0.2%	37.7%	
		White Only	439	69.5%	45.3%	3.2%	34.9%	30.8%	6.8%	37.1%	0.9%	37.8%	0.2%	38.3%	
		American Indian Only	5	80.0%	60.0%		60.0%	60.0%		60.0%		60.0%		60.0%	
		Asian Only	49	79.6%	57.1%	12.2%	44.9%	53.1%	6.1%	57.1%	2.0%	59.2%		59.2%	
		Black Only + 2 or more/1 Black	21	66.7%	38.1%		28.6%	23.8%		23.8%		23.8%		23.8%	
		Hispanic or Latino of any Race	120	60.8%	35.0%	0.8%	27.5%	26.7%	2.5%	28.3%		28.3%		28.3%	
		Native Hawaii Only	.												
		2 or More/Excluding Black	.												
		International	1	100.0%	100.0%		100.0%		100.0%	100.0%		100.0%		100.0%	
		Unknown or Not Reported	1	100.0%											
		2007 Total	732	63.5%	41.1%	2.9%	32.4%	31.3%	4.1%	35.2%	0.1%	35.2%		35.2%	
		White Only	541	61.4%	39.6%	2.6%	32.9%	31.4%	4.1%	35.5%	0.2%	35.5%		35.5%	
		American Indian Only	2	50.0%											
		Asian Only	55	85.5%	56.4%	9.1%	41.8%	47.3%	5.5%	52.7%		52.7%		52.7%	
		Black Only + 2 or more/1 Black	23	47.8%	30.4%		21.7%	8.7%	13.0%	17.4%		17.4%		17.4%	
		Hispanic or Latino of any Race	110	66.4%	43.6%	1.8%	27.3%	27.3%	1.8%	29.1%		29.1%		29.1%	
		Native Hawaii Only	.												
		2 or More/Excluding Black	.												
		International	.												
		Unknown or Not Reported	1	100.0%	100.0%		100.0%	100.0%		100.0%		100.0%		100.0%	
		2008 Total	665	65.0%	40.6%	2.4%	32.5%	31.1%	3.9%	34.1%	0.6%	34.1%		34.1%	
		White Only	463	65.0%	42.1%	3.2%	33.0%	33.5%	3.2%	36.1%	0.4%	36.1%		36.1%	
		American Indian Only	1	100.0%	100.0%		100.0%	100.0%		100.0%		100.0%		100.0%	
		Asian Only	42	76.2%	50.0%		47.6%	47.6%	2.4%	47.6%	2.4%	47.6%		47.6%	
		Black Only + 2 or more/1 Black	21	47.6%											
		Hispanic or Latino of any Race	137	63.5%	38.0%	0.7%	29.9%	21.9%	7.3%	27.7%	0.7%	27.7%		27.7%	
		Native Hawaii Only	.												
		2 or More/Excluding Black	.												
		International	1	100.0%	100.0%		100.0%	100.0%		100.0%		100.0%		100.0%	
		Unknown or Not Reported	.												
		2009 Total	674	65.0%	45.7%	1.8%	37.1%	34.4%	4.7%	37.1%		37.1%		37.1%	
		White Only	426	66.9%	47.7%	1.6%	39.0%	37.8%	4.5%	39.0%		39.0%		39.0%	
		American Indian Only	4	75.0%	25.0%		25.0%	25.0%		25.0%		25.0%		25.0%	
		Asian Only	62	79.0%	67.7%	6.5%	53.2%	50.0%	6.5%	50.0%		50.0%		50.0%	
		Black Only + 2 or more/1 Black	25	72.0%	44.0%		36.0%	24.0%	12.0%	24.0%		24.0%		24.0%	
		Hispanic or Latino of any Race	152	52.0%	30.9%		25.7%	19.7%	3.9%	19.7%		19.7%		19.7%	
		Native Hawaii Only	.												
		2 or More/Excluding Black	.												
		International	3	66.7%	66.7%	33.3%		33.3%		33.3%		33.3%		33.3%	
		Unknown or Not Reported	2	100.0%	100.0%		100.0%	100.0%		100.0%		100.0%		100.0%	
		2010 Total	629	66.1%	45.5%	2.7%	38.2%	38.2%		38.2%		38.2%		38.2%	
		White Only	399	66.4%	45.6%	3.8%	39.1%	39.1%		39.1%		39.1%		39.1%	
		American Indian Only	4												
		Asian Only	56	82.1%	58.9%	1.8%	46.4%	46.4%		46.4%		46.4%		46.4%	
		Black Only + 2 or more/1 Black	25	48.0%	28.0%		20.0%	20.0%		20.0%		20.0%		20.0%	
		Hispanic or Latino of any Race	127	61.4%	42.5%	0.8%	34.6%	34.6%		34.6%		34.6%		34.6%	
		Native Hawaii Only	.												
		2 or More/Excluding Black	15	80.0%	46.7%		46.7%	46.7%		46.7%		46.7%		46.7%	
		International	2	100.0%	100.0%		100.0%	100.0%		100.0%		100.0%		100.0%	
		Unknown or Not Reported	1	100.0%	100.0%		100.0%	100.0%		100.0%		100.0%		100.0%	
		2011 Total	651	66.2%	45.8%		38.2%	38.2%		38.2%		38.2%		38.2%	
		White Only	406	65.0%	46.1%		38.2%	38.2%		38.2%		38.2%		38.2%	
		American Indian Only	3	33.3%											
		Asian Only	48	75.0%	56.3%		46.4%	46.4%		46.4%		46.4%		46.4%	
		Black Only + 2 or more/1 Black	26	57.7%	38.5%		20.0%	20.0%		20.0%		20.0%		20.0%	
		Hispanic or Latino of any Race	144	70.8%	42.4%		34.6%	34.6%		34.6%		34.6%		34.6%	
		Native Hawaii Only	1												
		2 or More/Excluding Black	22	54.5%	54.5%		46.7%	46.7%		46.7%		46.7%		46.7%	
		International	.												
		Unknown or Not Reported	1	100.0%	100.0%		100.0%	100.0%		100.0%		100.0%		100.0%	
		2012 Total	705	62.6%											
		White Only	416	64.4%											
		American Indian Only	1	100.0%											
		Asian Only	62	69.4%											
		Black Only + 2 or more/1 Black	42	52.4%											
		Hispanic or Latino of any Race	159	57.9%											
		Native Hawaii Only	1												
		2 or More/Excluding Black	23	60.9%											
		International	.												
		Unknown or Not Reported	1	100.0%											

Prepared by DARS, 1/17/2014